



Illustrated Parts Manual

Models

D-SERIES

1100830-005

August 2001, 2001

Section Quick Reference

Section 1	Drive Train
Section 2	Power Plant
Section 3	Frame and Operator's Compartment
Section 4	Boom and Transfer Carriage
Section 5	Boom and Transfer Hydraulics
Section 6	Pump, Suction - Return and Valve Plate Components
Section 7	Control Hydraulics
Section 8	Steering and Brake Hydraulics
Section 9	Electrical
Section 10	Decals and Optional Equipment
Section 11	Attachments

General Information

Using this book	iv
Ordering Parts	vi
Serial Number Locations	vi

Section 1 — Drive Train

Drive Train Group Assembly	1.1.1
Transmission Output Drive Shaft Assembly	1.2.1
Intermediate Drive Shaft Assembly	1.3.1
Front & Rear Drive Shaft Assembly	1.4.1

Axles (4205)

Axle Housing Assembly Right Front & Left Rear	1.5.1
Axle Housing Assembly Left Front & Right Rear	1.6.1
Center Gear Box Assembly	1.7.1
Differential Carrier Assembly - Front Axle (Limited Slip)	1.8.1
Differential Carrier Assembly - Rear Axle (Standard)	1.9.1
Brake Box Assembly - Front Axle	1.10.1
Brake Box Assembly - Rear Axle	1.11.1
Wheel End, Steer Axle Shafts & Knuckle Assembly	1.12.1
Steer Cylinder Assembly	1.13.1

Transmission T-12000

Converter Housing Assembly	1.15.1
Transmission Case & Plate Assembly	1.16.1
Torque Converter Assembly	1.17.1
Pump Drive Group	1.18.1
Charging Pump & Filter Assembly	1.19.1
Reverse Idler Group	1.20.1

Forward & Reverse Shaft Group	1.21.1
3rd Gear & Output Shaft Group	1.22.1
1st & 2nd Gear Shaft Group	1.23.1
Output Shaft Group	1.24.1
Electric Control Group	1.25.1
Transmission Oil Cooler	1.26.1

Section 2 — Power Plant

Cummins 4BT3.9

Engine Mounting & Fuel Lines	2.1.1
Exhaust Assembly	2.2.1
Air Cleaner Assembly	2.3.1
Radiator Group Assembly	2.4.1
Throttle Group Assembly	2.5.1

Section 3 — Frame and Operator's Compartment

Main Frame Assembly	3.1.1
Engine Cowel Assembly	3.2.1
Operator's Compartment Assembly	3.3.1
Instrument Panel Assembly	3.4.1
Steer Column Assembly	3.5.1
Steer Column Assembly	3.5.1
Fender Assembly	3.6.1

Section 4 — Boom and Transfer Carriage

Transfer Carriage Assembly/Boom Cradle Assembly	4.1.1
Outer Boom Assembly, 3-Section	4.2.1
Middle Boom Assembly, 3-Section	4.3.1
Inner Boom Assembly, 3-Section	4.4.1
Quick Attach Group Assembly	4.7.1

Section 5 — Boom and Transfer Hydraulics

Hoist Hydraulic Circuit	5.1.1
Hoist Cylinder Assembly	5.2.1
Rear Carriage Tilt Hydraulic Circuit	5.3.1
Rear Carriage Tilt Cylinder Assembly	5.4.1
Transfer Hydraulic Circuit	5.5.1
Transfer Cylinder Assembly	5.6.1
Boom Hydraulic Circuit, 3-Section	5.7.1
Boom Extension Cylinder Assembly, 3-Section	5.8.1
Front Carriage Tilt Cylinder Assembly	5.11.1

TABLE OF CONTENTS

Rev. 002

Section 6 — Pump, Suction - Return and Valve Plate Components

Pump, Suction - Return Hydraulic Circuit	6.1.1
Filter Assembly	6.2.1
Selector Valve Assembly	6.3.1
Pump Assembly	6.4.1
Hydraulic Control Valve Assembly	6.5.1
Valve Section Assembly (Boom)	6.6.1
Valve Section Assembly - Transfer/Auxiliary/Frame Tilt	6.7.1
Valve Section Assembly - Carriage Fork Tilt	6.8.1
Relief Valve Assembly	6.9.1
Relief Valve Assembly Mid Inlet	6.10.1
Relief Valve Assembly Mid Inlet	6.11.1

Section 7 — Control Hydraulics

Joystick Control Hydraulic Circuit	7.1.1
Frame Tilt & Auxilliary Hydraulic Circuit	7.2.1
Test Port Hydraulics Circuit	7.3.1
Joystick Control Valve Assembly	7.4.1
Frame Tilt Control Valve Assembly	7.5.1
Auxilliary Control Valve Assembly	7.6.1
Frame Tilt Cylinder Assembly	7.7.1

Section 8 — Steering and Brake Hydraulics

Steering Hydraulic Circuit	8.1.1
Service Brake Hydraulic Circuit	8.2.1
Service Brake Valve Assembly	8.3.1
Park Brake Hydraulic Circuit	8.4.1
Accumulator Assembly	8.5.1

Section 9 — Electrical

Electrical Group - Operator's Compartment	9.1.1
Electrical Mounting Panel - Circuit Board, Fuses & Relays	9.2.1
Electrical Group - Frame, Engine and Transmission Control	9.3.1

Section 10 — Decals / Options

Decal Group	10.1.1
Window Assemblies Enclosed Cab	10.5.1
Door Assembly Enclosed Cab	10.6.1
Windshield Assembly	10.7.1
Windshield Wiper Assembly	10.8.1

Section 11 — Attachments

Standard (Non-Tilt) Fork Carriage Assembly	11.1.1
Framers (Non-Tilt) Fork Carriage Assembly	11.2.1
Standard Tilting Fork Carriage Assembly	11.3.1
Framers Tilting Fork Carriage Assembly	11.4.1
Tilt Carriage Cylinder Assembly	11.5.1

USING THIS BOOK

644B-37 S/N 101-124
644B-42 S/N 101-125
844C-42 S/N 101-126
1044C-42 S/N 101-127
1044D-54 S/N 101-128
6K-37 S/N 101-129
6K-42 S/N 101-130
8K-42 S/N 101-131
10K-42 S/N 101-132
10K-54 S/N 101-133
10K-54 S/N 101-134

644B
6K
844C
8K
1044C
10K
10K

MISSION OIL COOLER ASSEMBLY 1.53.1

Figure 1

This parts book covers all models, but some pages may only be specific to a few of them. To help you identify the page you're looking for, model numbers are always listed in the lower, far right corner of each parts list page (Figure 1, A).

Specific model and serial number information (B) is located on the lower, right side of each parts list page, above the page title (C).

How to Find What You're Looking For

To start, you must have the model and serial numbers, but you don't need the whole serial number—just the last digits will do. If it's related to the engine, you may need the engine model also.

A "Section Quick Reference" can be found at the beginning of the book as well as a complete table of contents, and each section has its own table of contents. Find the section, then the subject and page concerning the part you're after. Go to the page and see if it lists your machine's model and serial number. If not, it can probably be found on the pages immediately following that one.

For example:

You need a throttle part for an 844C-42, serial number 302, with a Cummins 6B5.9 engine.

Section 2, "Power Plant" contains information about engine installations. In the table of contents, you find a listing under "Cummins 6B5.9" for "Throttle Group Assembly" on page 2.40.1.

644C-42 S/N 101-121
1044C-42 S/N 101-122
1044C-54 S/N 101-123
8K-42 S/N 101-124

844C
8K
1044C

GROUP ASSEMBLY (Cummins 6B5.9) 2.40.1

Figure 2

After going to that page, you'll see your model listed on the right-hand side in bold text (Figure 2, D). This means that the model is covered on this page, but the machine serial number (302) is not shown in the specific information (E). (Grayed model numbers (F) means that those models are not covered by that page.) The black arrow (G) tells you that more serial numbers and/or different models can be found on the next page.

644C-42 S/N 121
1044C-42 S/N 122
1044C-54 S/N 123
8K-42 S/N 124
10K-42 S/N 125
10K-54 S/N 126

644C
8K
1044C
10K

GROUP ASSEMBLY (Cummins 6B5.9) 2.40.1.1

Figure 3

The next page (240.11) shows that it contains the information for your machine model and serial number (Figure 3, H & I). The gray arrow (I) means that's the last page for that particular subject.

Page Numbers

Understanding how the page numbers are structured will help you navigate through the book.



Figure 4

Figure 4 shows a typical page number.

- First number (K): Always matches the section number.
- Second number (L): Represents the subject title (N) in that section only.
- Third number (M): Shows page order for the machine models under that particular subject (N).

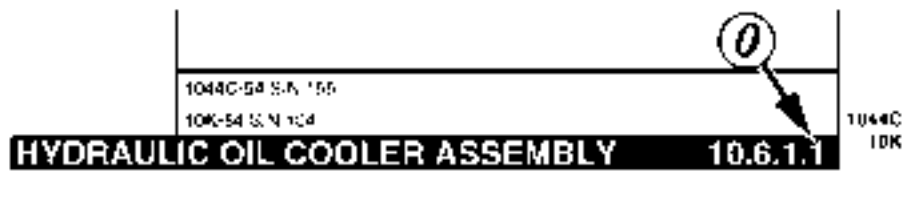

Figure 5

Figure 5 shows a page number with additional serial numbers not covered by the previous page (Figure 4).

- Fourth number (O): First, second, third, etc., page of additional serial numbers for the specified models.

General Information

The revision appears in the right hand margin of each page. The quantity shown in the 'QTY' column is the number of parts used on that assembly. Where parts are referenced 'REF' the part shown is included in another assembly or part of another item. For certain parts such as shims, spacers, etc. 'A/R' indicates that the quantity to be used is as required.

Abbreviations

The following abbreviations are commonly used in this manual:

A/R	As Required	N/A	Not Applicable
Amp	Ampere	N.L.A.	No Longer Available
Ass'y	Assembly	N.P.T.	National Pipe Thread
AUX	Auxiliary	N.S.S.	Not Sold Separately
BCI	Battery Council International	O.D.	Outside Diameter
C	(Metric) Class	Osc.	Oscillation
CCA	Cold Cranking Performance Rating	oz.	Ounce(s)
Cyl	Cylinder	Pos.	Posits
D.P.D.T.	Dual Pole, Dual Throw	P/N	Part Number
D.P.S.T.	Dual Pole, Single Throw	P.S.I.	Pounds Per Square Inch
Dia.	Diameter	Pt.	Point
Diff	Differential	Rd.	Round
GA	Gauge	REF	Reference
GR	Grade	Req.	Required
Hd.	Head	R.H.	Right Hand
Hx	Hex	S.P.D.T.	Single Pole, Dual Throw
Hyc	Hydraulic	S.P.S.T.	Single Pole, Single Throw
I.D.	Inside Diameter	S/N	Serial Number
in	Inches	SAE	Society of Automotive Engineers
Incl.	Includes	STD.	Standard
JIC	Joint Industry Council	Temp.	Temperature
Lg	Long	Trans.	Transmission
L.H.	Left Hand	w/	With
mm	Millimeter	w/o	Without

ORDERING PARTS

See inside back cover

SERIAL NUMBER LOCATIONS

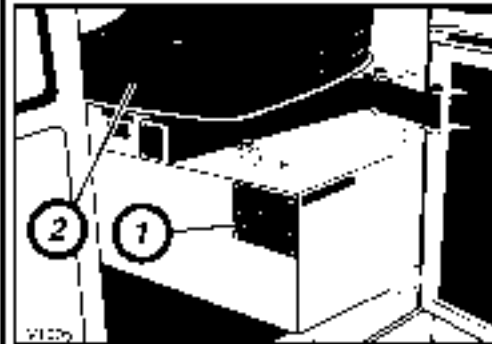

The machine serial number plate (1) is mounted in the cab, below seat (2).

Machine Serial Number Plate

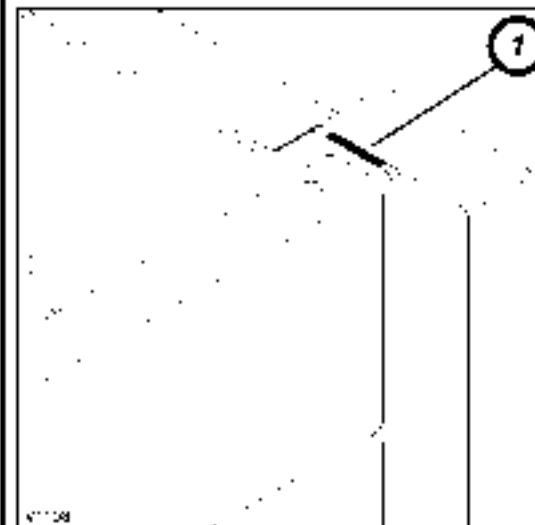

The machine serial number (1) is also stamped into the frame on the top left, rear corner of the machine.

Stamped Machine Serial Number

SERIAL NUMBER CODES

XX XX XX XX - 101

YEAR	MODEL	ENGINE	TRANS.	AXLES	SN
90	V-644B-37	12-DEE HE 4035D	N-7F SWS 100	15-SPICER 7036-171	STARTING WITH SN 10
91	W-644C-42	13-CUMM NS 4813 9	P-21 SWG 100	16-SPICER 7036-163	
92	X-6K-37	14-CUMM NS 4813 9	W-CIARK T12366	17-SPICER 7036-190	
93	Y-6K-42	16-DEE HE 4045T		18-SPICER 7036-162	
94	Z-644E-42	17-CUMM NS 685.5		19-SPICER 8036-100	
95	AA-1044C-42	18-DEE HE 6050D		20-SPICER 8036-101	
96	AB-1044C-54	19-DEE HE 4045T 1105 hpi		21-SPICER 7036-202	
97	AC-10K-42	20-DEE HE 4045T 1115 hpi		22-SPICER 7036-204	
98	AD-10K-54	21-CUMM NS 4813 9 (FPA)		24-SIGE-SPICER 4205	
99	AE-6K-42	23-DEE HE 4045D			
00	AF-1044D-34	24-CUMM NS 4813 9 (FPA); 25-CUMM NS 4813 9 (85 hpi)			

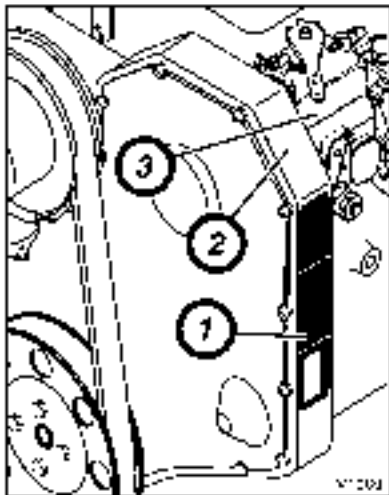

Engine Serial Number — Cummins

The engine serial number plate (1) is located on the right side of the engine on gear housing (2) near the injection fuel pump (3).

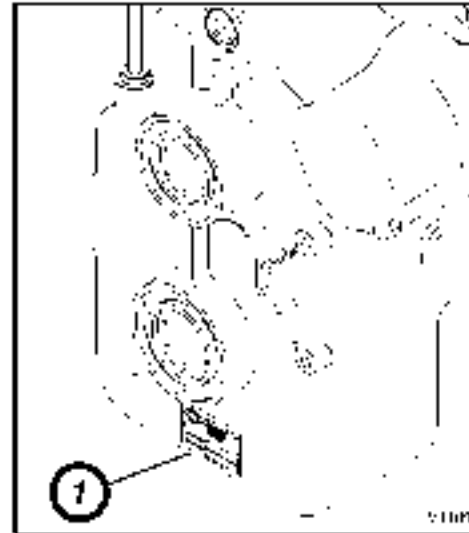

Transmission Serial Number

The transmission serial number plate (1) is located in the center, lower rear side of the transmission housing.

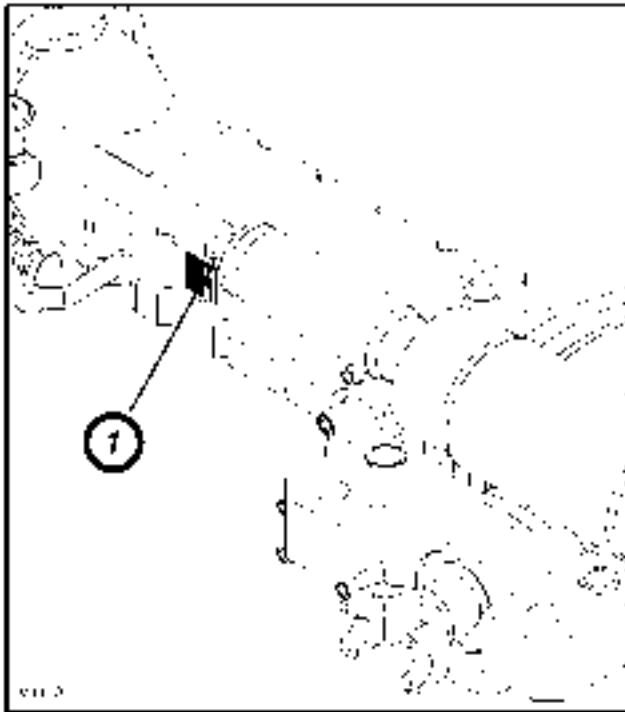

Axle Serial Number

The front axle serial number plate (1) is located on the left, rear side of the axle housing. The rear axle serial number plate is located on the right, front side of the axle housing.

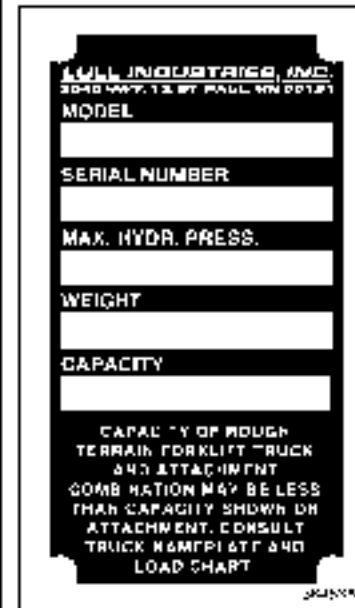

Attachment Serial Number Plate

The location of this plate varies with attachment.

TABLE OF CONTENTS

Rev. 009

Section 1 — Drive Train

Drive Train Group Assembly	1.1.1
Transmission Output Drive Shaft Assembly	1.2.1
Intermediate Drive Shaft Assembly	1.3.1
Front & Rear Drive Shaft Assembly	1.4.1

Axles (420S)

Axle Housing Assembly Right Front & Left Rear	1.5.1
Axle Housing Assembly Left Front & Right Rear	1.6.1
Center Gear Box Assembly	1.7.1
Differential Carrier Assembly - Front Axle (Limited Slip)	1.8.1
Differential Carrier Assembly - Rear Axle (Standard)	1.9.1
Brake Box Assembly - Front Axle	1.10.1
Brake Box Assembly - Rear Axle	1.11.1
Wheel End, Steer Axle Shafts & Knuckle Assembly	1.12.1
Steer Cylinder Assembly	1.13.1

Transmission T-12000

Converter Housing Assembly	1.15.1
Transmission Case & Plate Assembly	1.16.1
Torque Converter Assembly	1.17.1
Pump Drive Group	1.18.1
Charging Pump & Filter Assembly	1.19.1
Reverse Idler Group	1.20.1
Forward & Reverse Shaft Group	1.21.1
3rd Gear & Output Shaft Group	1.22.1
1st & 2nd Gear Shaft Group	1.23.1
Output Shaft Group	1.24.1

Electric Control Group	1.25.1
Transmission Oil Cooler	1.26.1

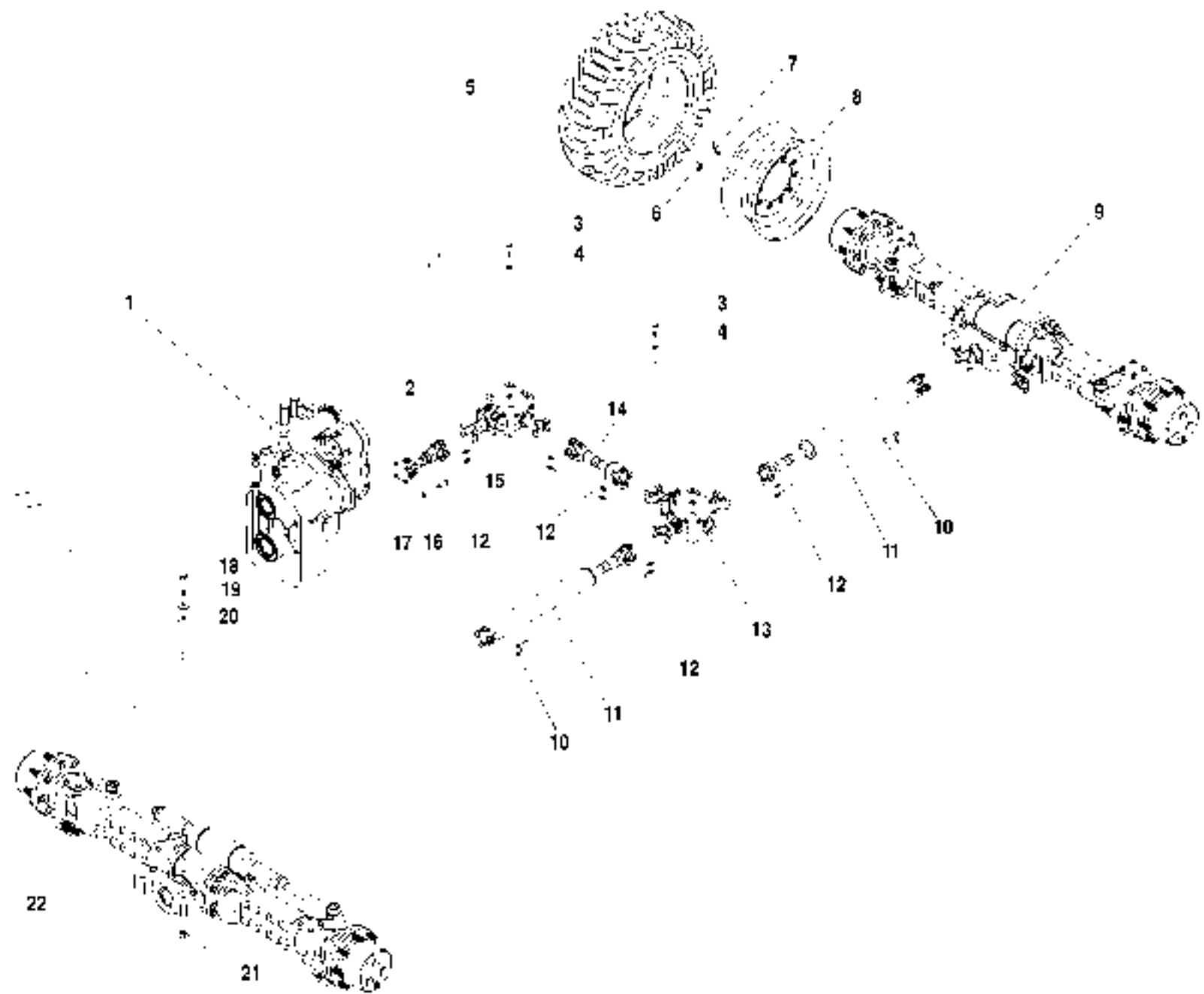

ITEM	PART NO.	QTY.	DESCRIPTION
1	1100224	1	Transmission (See Pages 1.15.1–1.25.1 for Breakdown)
2	672736	1	Drive Shaft Transmission Output (See Page 1 2.1 for Breakdown)
3	P00433		Capscrew, Hx. 1/2"-13 x 2" GR 8
4	P01312		Lockwasher, 1/2"
5	P19043	-	Tire, 13 00 x 24 12 Ply Steel Belt
6	68024X		Lug Nut
7	P13673	4	Valve Stem
8	65448B	4	Wheel Rim, (9 x 24)
9	65961A	1	Axle, Rear (See Pages 1.5.1–1.13.1 for Breakdown)
10	37442X	2	Strap Kit
11	67275B	2	Drive Shaft Gearbox to Axles (See Page 1 4.1 for Breakdown)
12	P12530	10	U-Bolt
13	1101374	1	Gearbox, Tee (See Page 1 28 1 for Breakdown)
14	68960B	1	Drive Shaft Intermediate (See Page 1 3.1 for Breakdown)
15	1101373		Gearbox, 90° (See Page 1 27 1 for Breakdown)
16	①1100392	4	Capscrew, Socket Hd., 7/16"-20 x 15/16"
17	②8307006	4	Lockwasher, 7/16"
18	P00785	8	Capscrew, Hx., 3/4"-16 x 4"
19	P01257	8	Washer, Flat, 3/4" Dia
20	65611A	8	Washer, Axel Mounting Bolt
21	P01232		Nut, Hx. 3/4"-16
22	65260A	1	Axle, Front (See Pages 1 5.1–1 13.1 for Breakdown)

ITEM	PART NO.	QTY.	DESCRIPTION
------	----------	------	-------------

NOTES

- ① For S/N 108 – 656 use 1100418, Capscrew, Socket Hd. M12-1 75 x 30mm Cl 1119.
- ② For S/N 108 – 656 use P014609, Lockwasher, M12,

844D-34 S/N 108

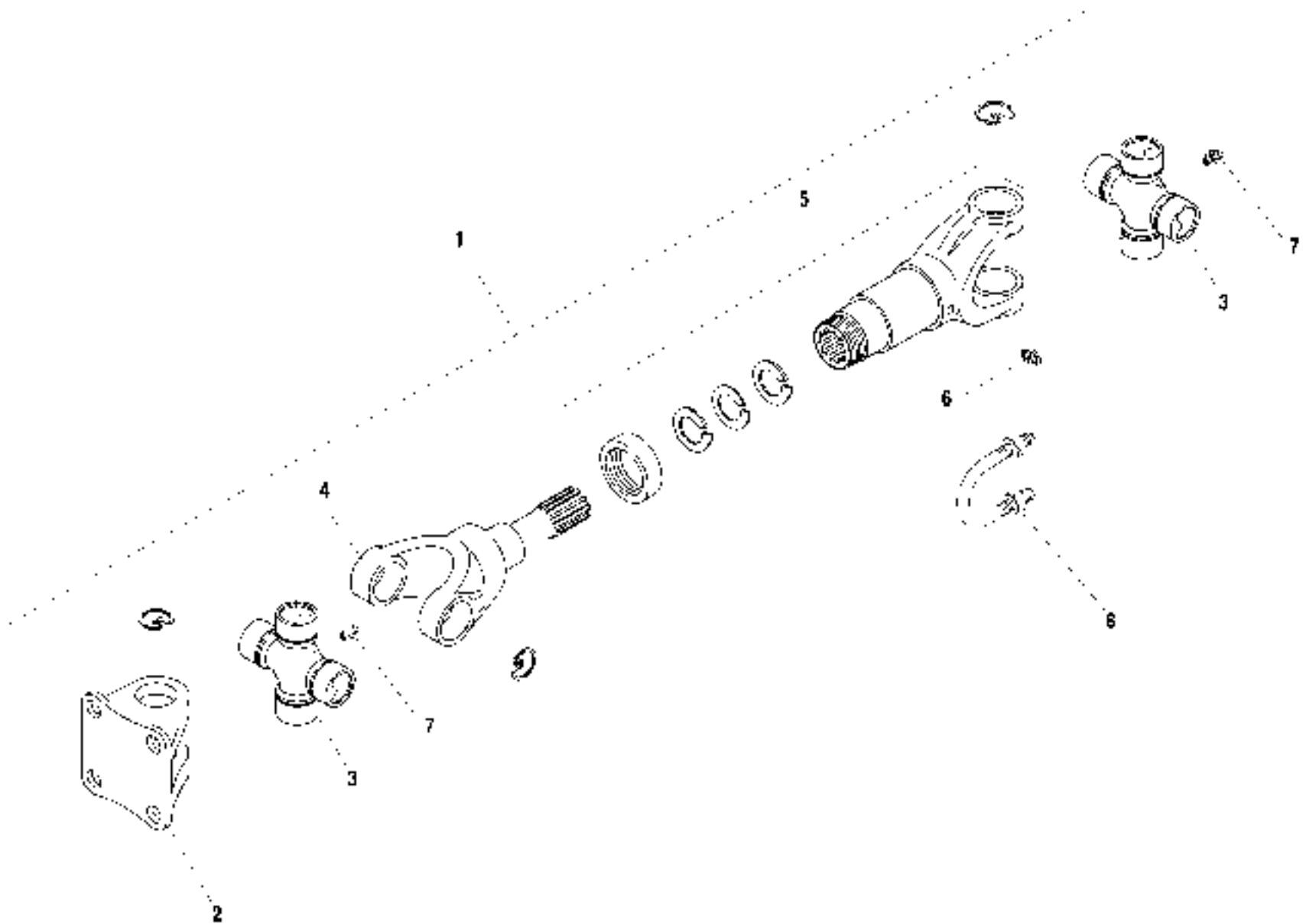

ITEM	PART NO.	QTY.	DESCRIPTION
1	672736	-	Drive Shaft (Includes items 2-7)
2	P11695	1	Flange, Yoke
3	P11694	2	U-Joint Assembly (Includes Snap Rings)
4	68348X	1	Yoke, Shaft
5	P12994	1	Yoke, Slip
6	P10272	1	Grease Zerk
7	P16611	2	Grease Zerk
8	P12530	2	U-Bolt

844D-34 S/N 108

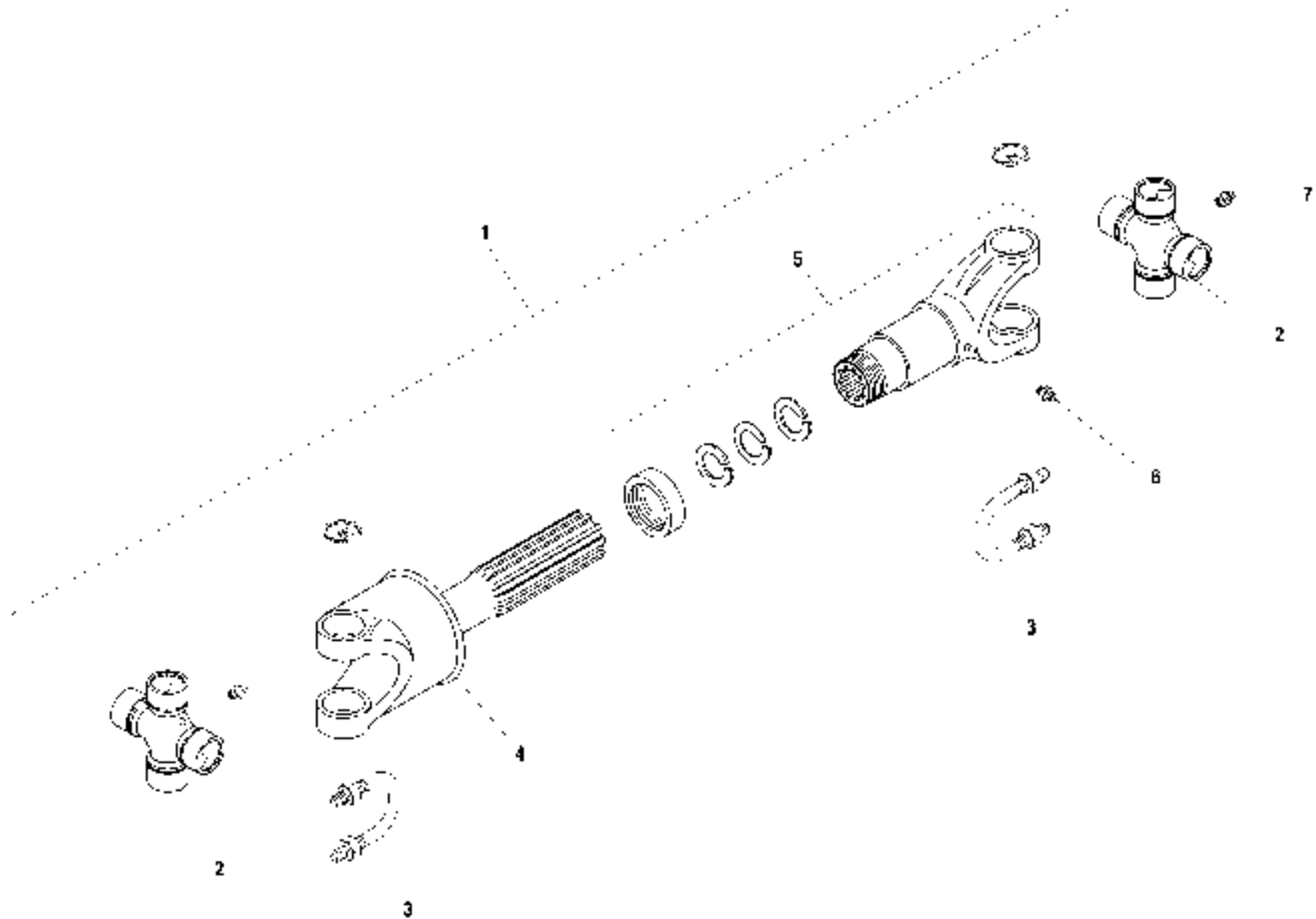

ITEM	PART NO.	QTY.	DESCRIPTION
1	689606	1	Drve Shaft Intermediate
2	P11694	2	U-Joint Assembly (Includes Snap Rings & Item 7)
3	P12530	4	U-Bolt Kit
4	N.S.S.	-	Yoke Assembly
5	N.S.S.	1	Yoke, Slip
6	P10272	1	Grease Zerk
7	P16611	2	Grease Zerk

844D-34 S/N 108

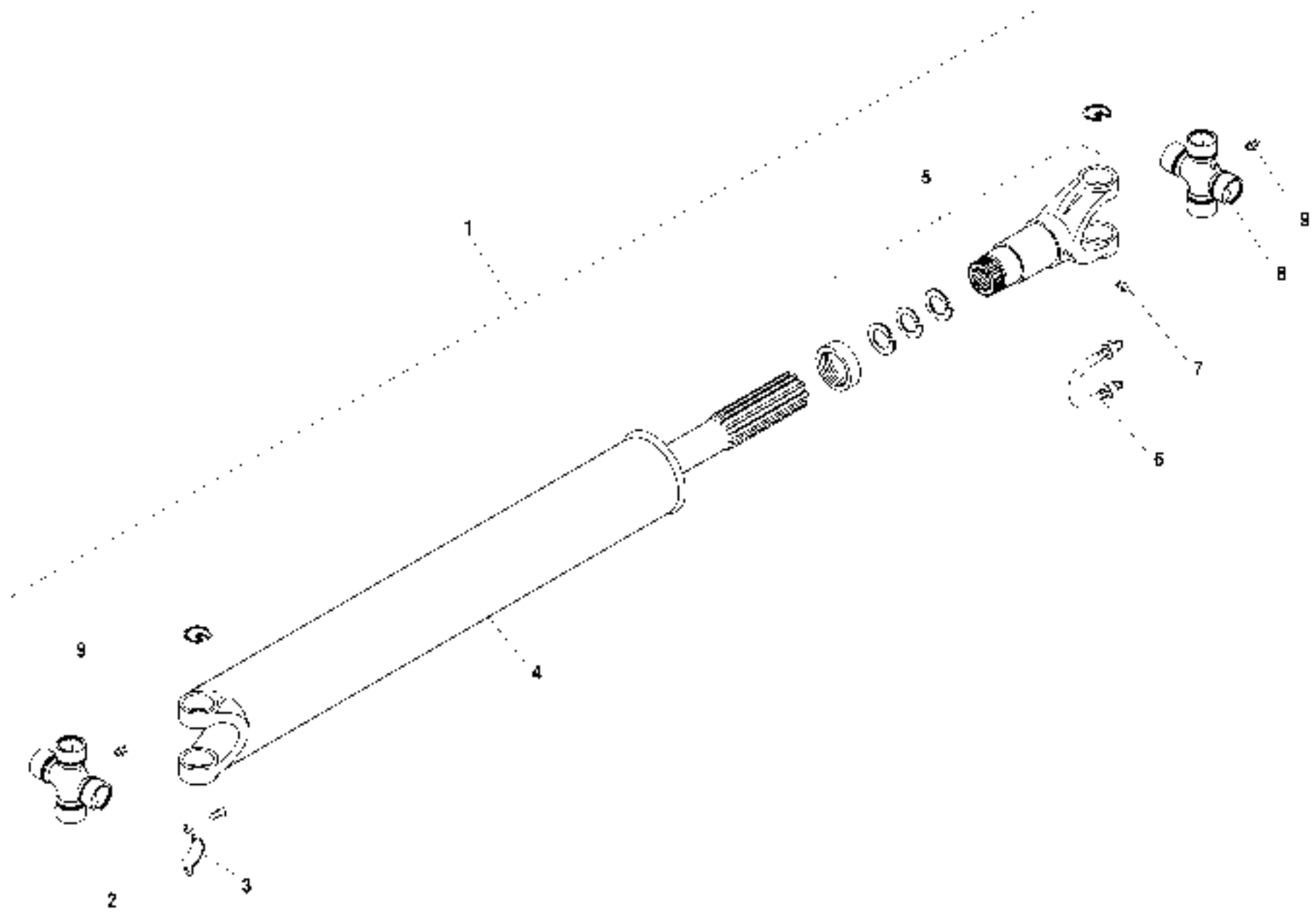

ITEM	PART NO.	QTY.	DESCRIPTION
1	672756	2	Drvr Shaft Assembly (Includes Items 1-9)
2	P13000	1	U-Joint Assembly (Includes Snap Rings)
3	37442X	2	Strap Kit
4	N.S.S.	-	Shaft Weldment
5	68347X	1	Yoke, Slip
6	P12530	2	U-Bolt Kit
7	P15272	1	Grease Zerk
8	P11694	1	U-Joint Assembly (Includes Snap Rings)
9	P16611	2	Grease Zerk

844D-34 S/N 108

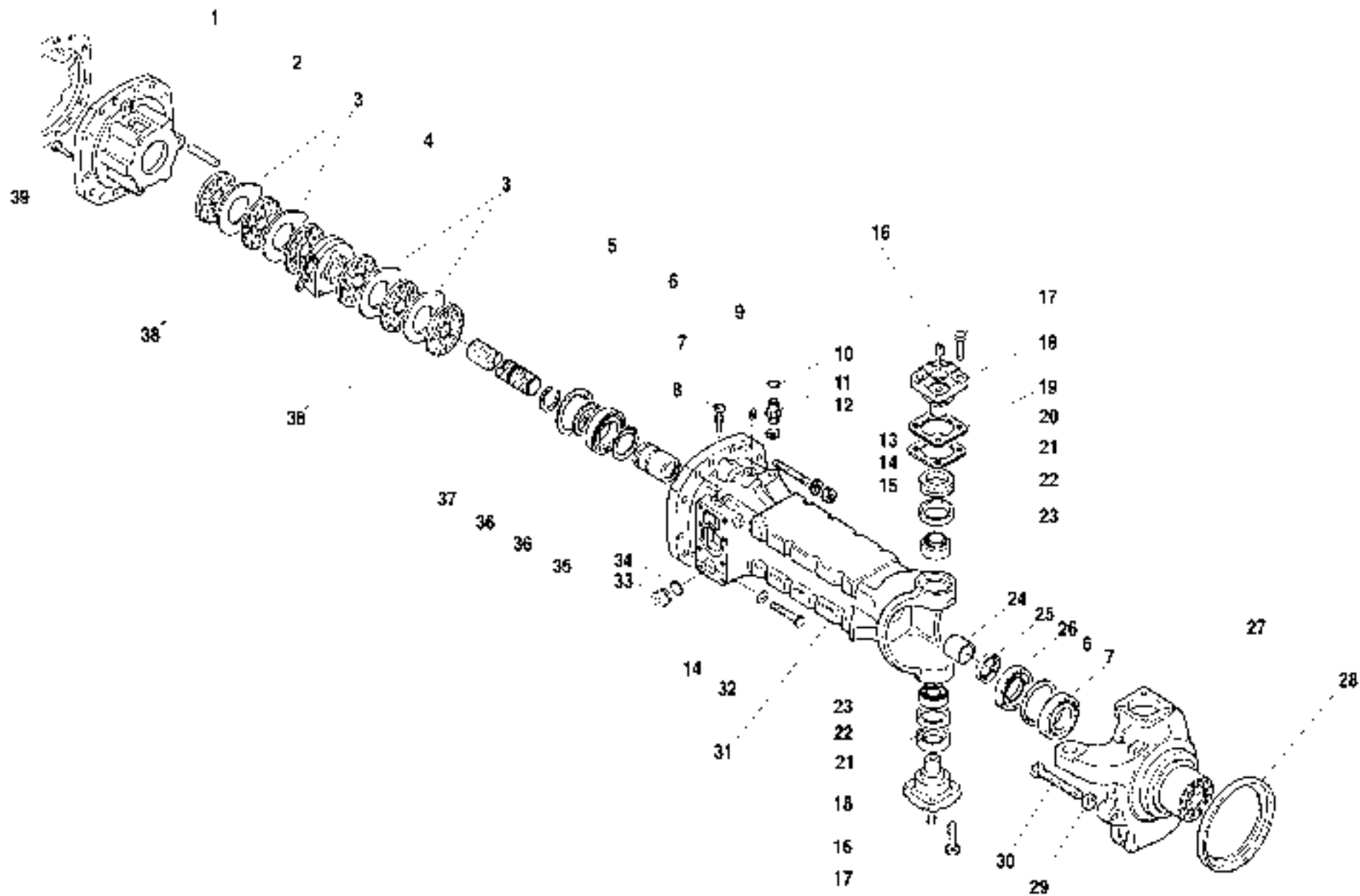

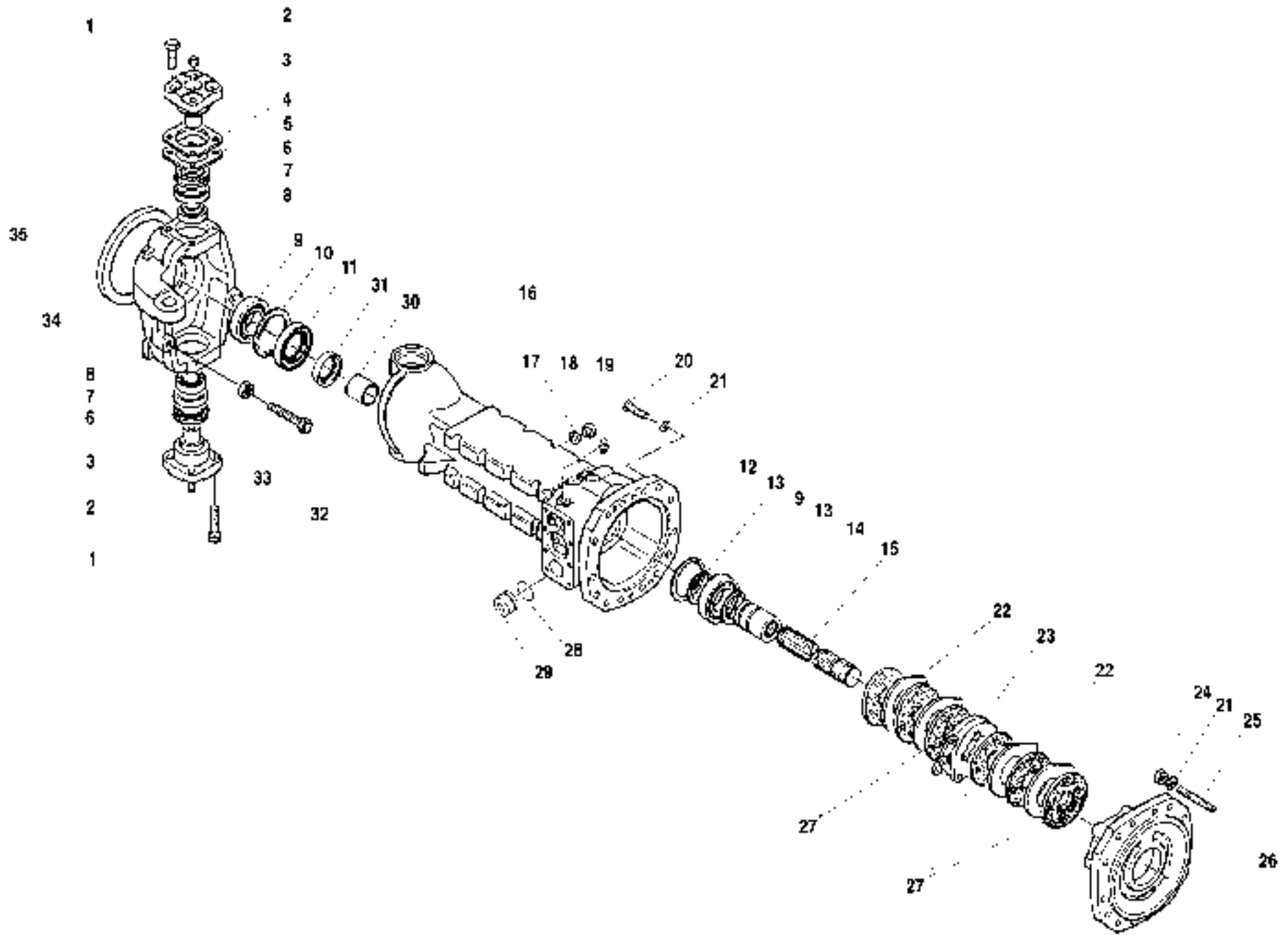

ITEM	PART NO.	QTY.	DESCRIPTION
1	⑥67937X	8	Bolt, M14x40, GR10.9
2	67938X	2	Dowel
3	67936X	2	Pin
4	67935X	2	Shim
5	67934X	2	Shim
6	67933X	2	Oil Seal
7	67932X	4	Ring
8	67931X	2	Bearing
9	67948X	2	Bearing
10	67949X	2	Snap Ring
11	67947X	1	Oil Seal
12	67906X	3	Snap Ring
13	67950X	2	SnapRing
14	67951X	1	Sleeve, Brake
15	67953X	1	Half Shaft Brake
16	67911X	1	Axle Housing (Left Front / Right Rear)
17	67902X	1	Gasket
18	67915X	1	Oil Plug
19	67903X	1	Breather
20	67946X	11	Capscrew
21	67944X	14	Thrust Washer
22	67926X	10	Counter, Brake
23	67924X	1	Ball Brake
24	67945X	3	Nut
25	67943X	3	Stud
26	67928X	1	Flange
27	67925X	6	Disc, Brake
28	①67909X	1	O-Ring
29	①67938X	1	Plug
30	67904X	1	Bushing, Axle Housing
31	1100334	1	Seal, Axle Housing
32	67922X	2	Capscrew, M16
33	67923X	2	Nut
34	67920X	1	Steering Knuckle (Left Front / Right Rear) (Includes Item 35)
35	67919X	1	Cover

ITEM	PART NO.	QTY.	DESCRIPTION
------	----------	------	-------------

NOTES:

- ① Not Used on Rear Axle.
- ② For Machines with fenders use 10704281 on the fender mount.

644D-34 S/N 108-

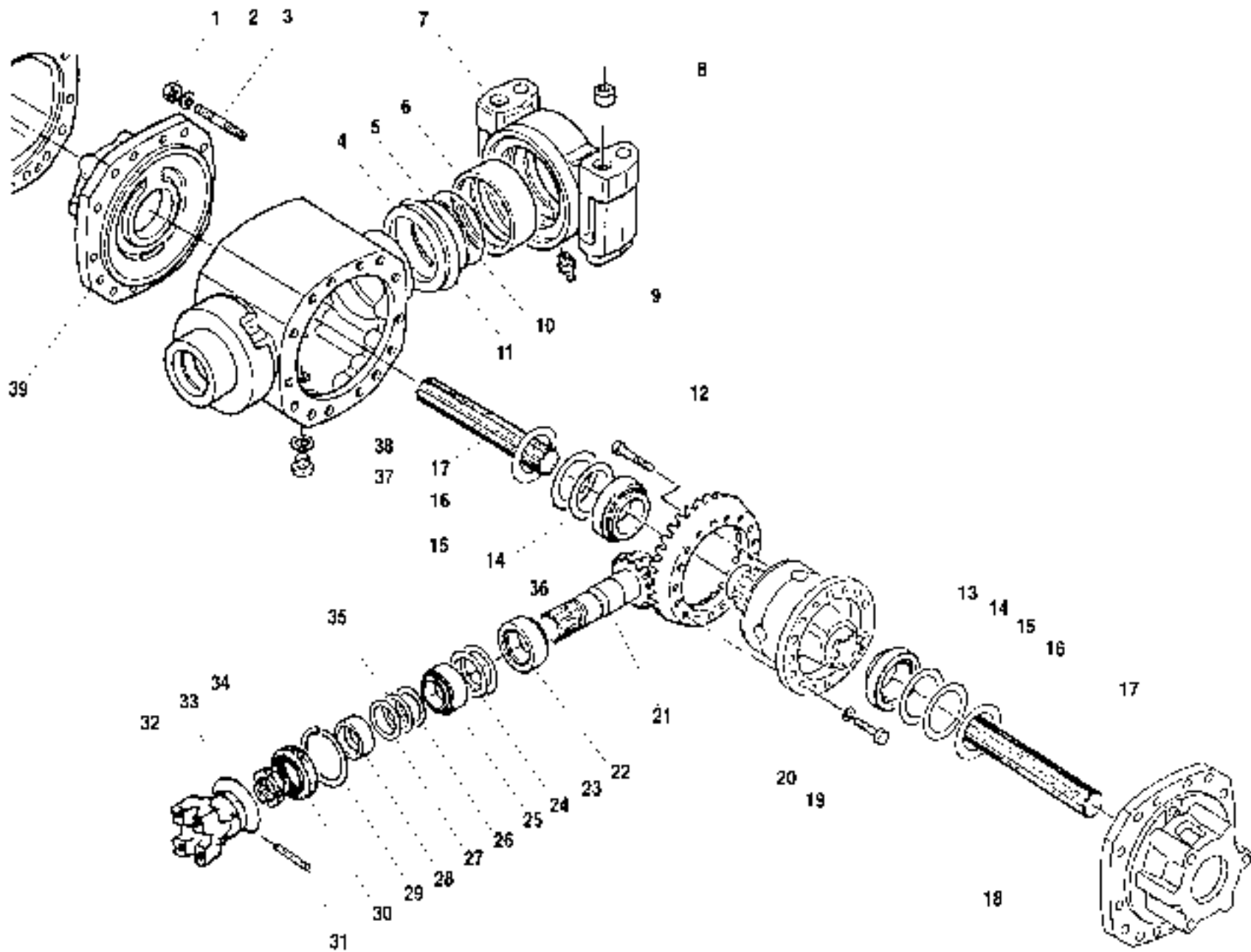

ITEM	PART NO.	QTY.	DESCRIPTION	ITEM	PART NO.	QTY.	DESCRIPTION
1	67945X	6	Nut	38	67906X	1	Gasket
2	67944X	28	Thrust Washer	39	67940X	1	Flange
3	67943X	6	Stud				
4	67916X	2	Spacer				
5	67965X	2	V-Ring				
6	67957X	2	Bushing				
7	67955X	2	Support				
8	67956X	4	Bushing				
9	67958X	1	Grease Zerk				
10	67959X	2	O-Ring				
11	67960X	2	Spacer				
12	67980X	24	Capscrew				
13	67970X	1	Bearing				
14	67969X	4	Shim				
15	67968X	4	Shim				
16	67967X	4	Shim				
17	67953X	2	Half Shaft, Brake				
18	67939X	1	Flange				
19	67979X	16	Capscrew				
20	67978X	16	Thrustwasher				
21	68079X	1	Bevel Drive				
22	67971X	1	Bearing				
23	67972X	2	Shim				
24	67973X	2	Shim				
25	67974X	1	Bearing				
26	67975X	4	Shim				
27	67977X	4	Shim				
28	67964X	1	Spacer				
29	67963X	1	Snap Ring				
30	67962X	1	Oil Seal				
31	67930X	1	Pin				
32	67928X	1	Flange				
33	67929X	1	Cover				
34	67961X	1	Ring Nut	844D-34 S/N 108			
35	67976X	4	Shim				
36	67966X	1	Bearing				
37	67915X	1	Oil Plug				

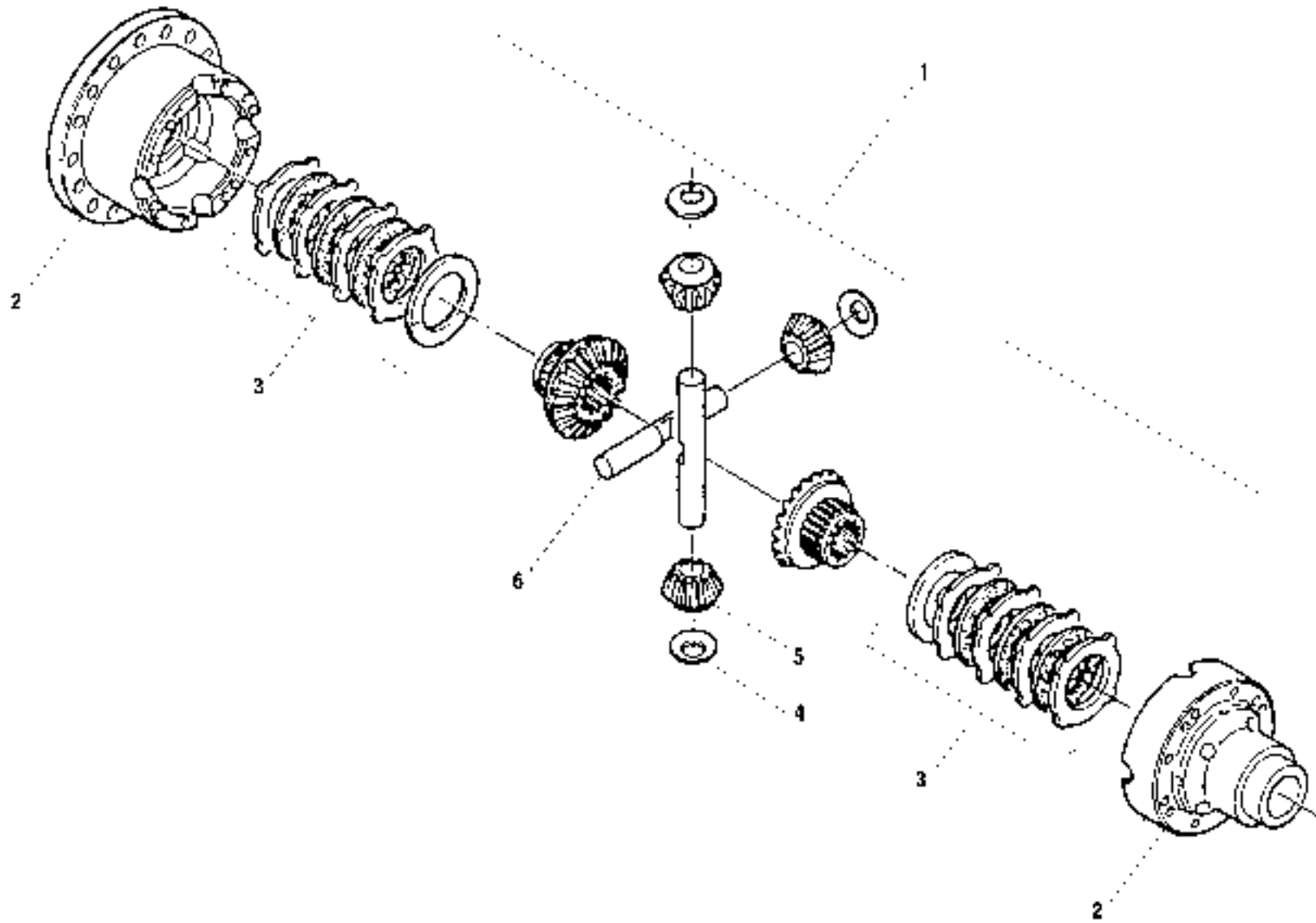

ITEM	PART NO.	QTY.	DESCRIPTION
1	67981X	-	Differential Case Assembly
2	67982X	1	Case, Differential
3	67983X	2	Disc & Friction Plate Kit
4	67985X	4	Thrust Washer
5	67984X	1	Gea., Differential
6	67986X	2	Pin

Rev. 000

844D-34 S/N 108

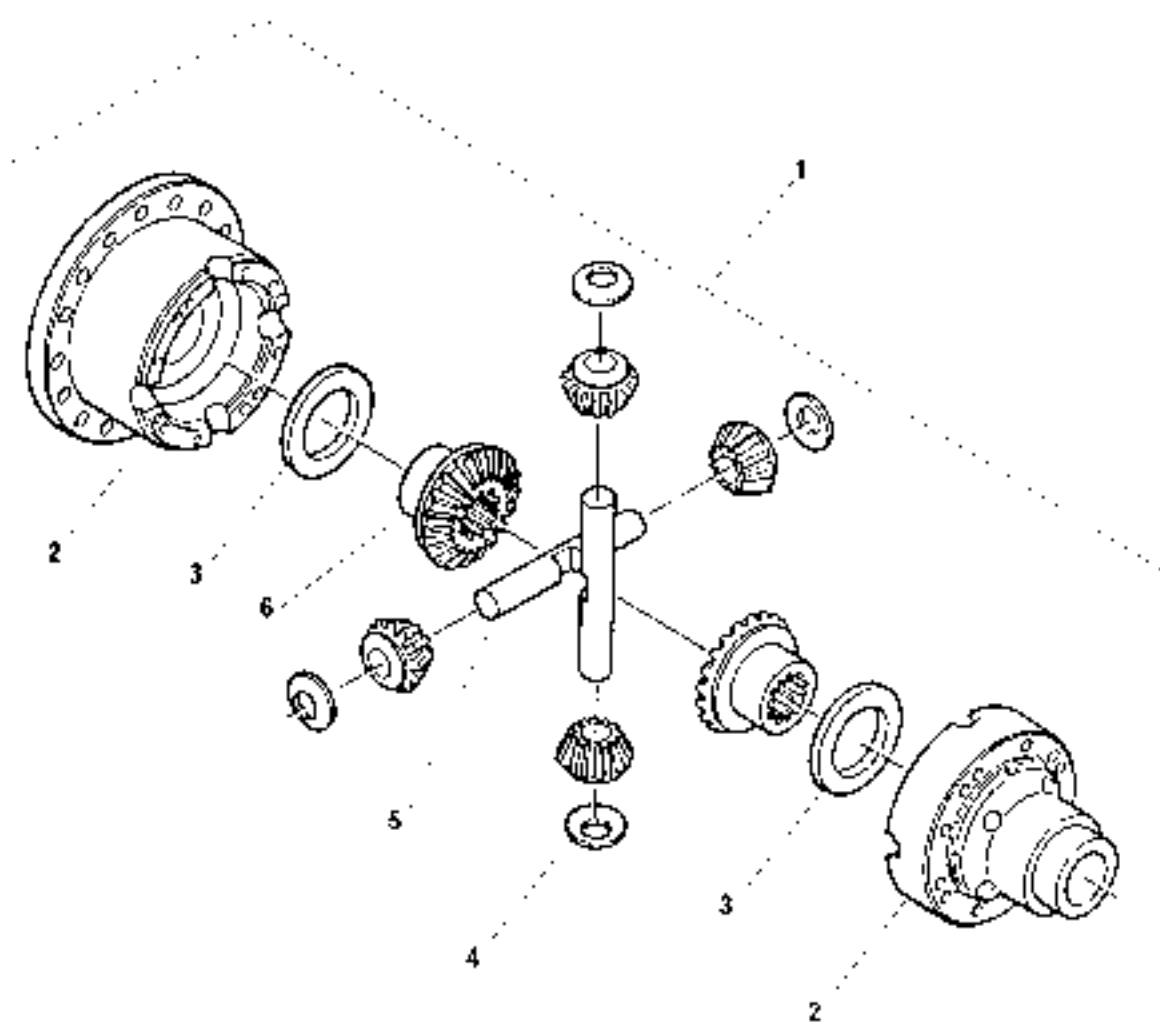

ITEM	PART NO.	QTY.	DESCRIPTION
1	68075X	-	Differential Case Complete
2	68076X	1	Case, Differential
3	68078X	2	Washer
4	67985X	4	Thrust Washer
5	67986X	2	Pin
6	68077X	1	Set. Differential Gear

844D-34 S/N 108

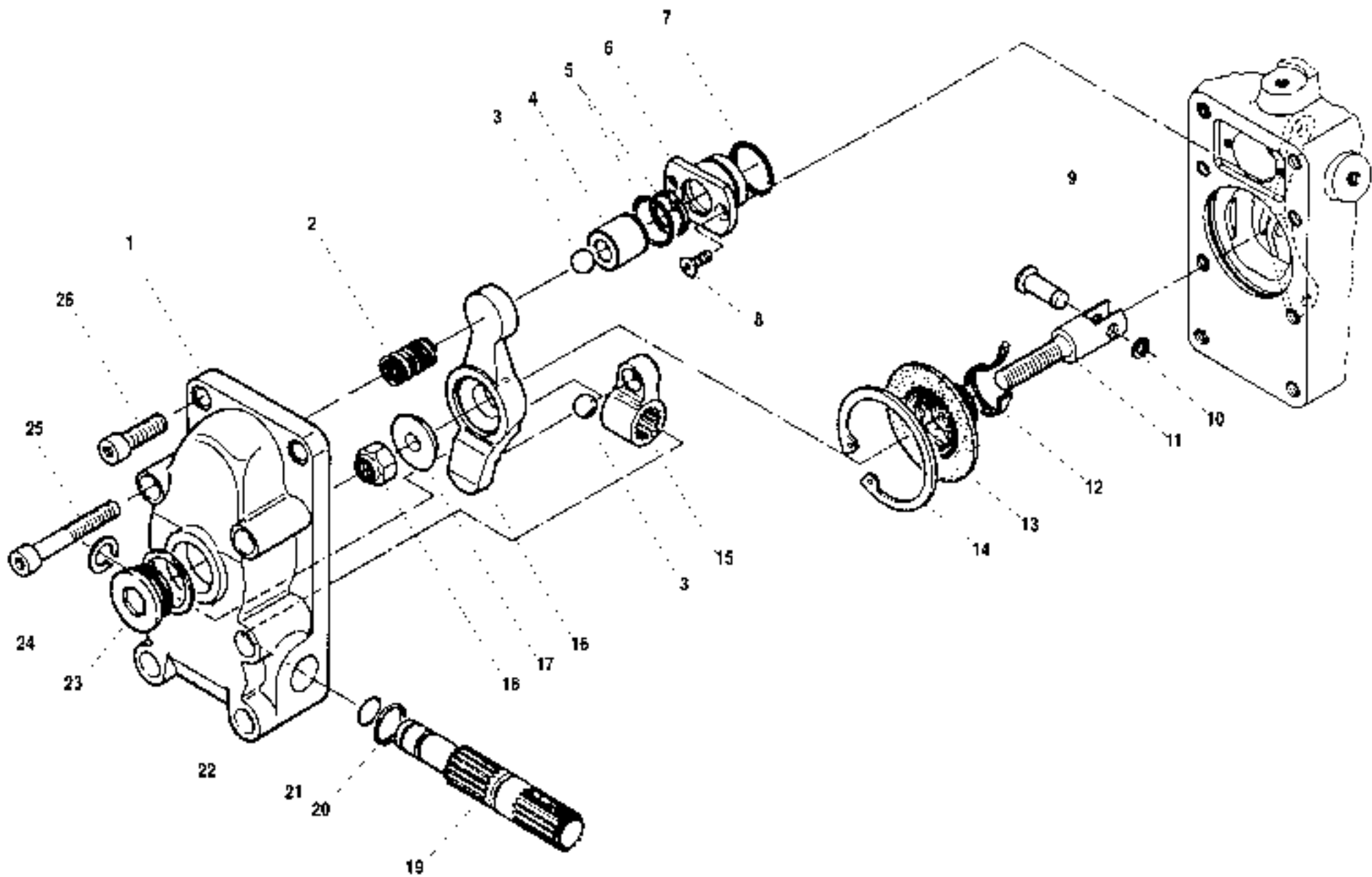

ITEM	PART NO.	QTY.	DESCRIPTION
1	67990X	1	Box Brake, Right Hand
	67991X	1	Box. Brake, Left Hand
2	67994X	1	Spring
3	68000X	1	Ball
4	67999X	1	Piston, Brake
5	67998X	1	Oil Seal, Brake
6	67997X	1	Bushing
7	67996X	1	O-Ring
8	68001X	2	Screw
9	68009X	1	Pin
10	68011X	1	Snap Ring
11	68010X	1	Fork
12	68008X	1	Clamp
13	68007X	1	Seal Ring
14	68006X	1	Snap Ring
15	68002X	1	Transmission
16	67995X	1	Brake Lever
17	67993X	1	Ball Washer
18	67992X	1	Nut
19	68005X	1	Pin
20	68004X	1	O-Ring
21	68003X	1	O-Ring
22	67989X	1	Gasket
23	67988X	1	Oil Plug
24	68068X	1	Snap Ring
25	67980X	4	Screw
26	67987X	4	Screw

844D-34 S/N 108

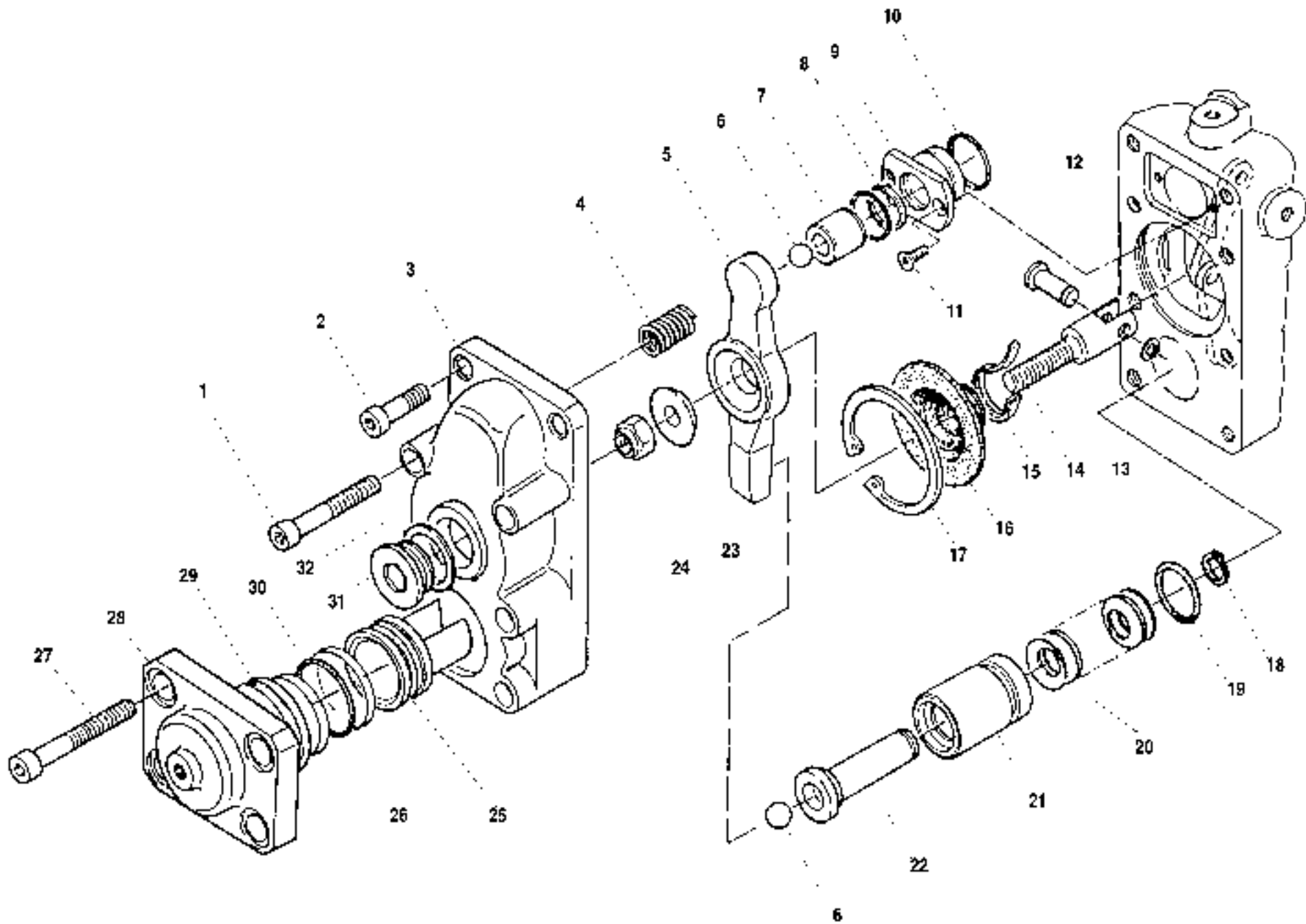

ITEM	PART NO.	QTY.	DESCRIPTION
1	67980X	4	Screw
2	67987X	4	Screw
3	68069X	1	Box Brake, Rear Axle
4	67994X	1	Spring
5	68070X	1	Lever, Brake
6	68000X	2	Ball
7	67999X	1	Piston, Brake
8	67998X	1	Seal, Oil
9	67997X	1	Bushing, Brake
10	67996X	1	O-Ring
11	68001X	2	Screw
12	68009X	1	Pin
13	68011X	1	Snap Ring
14	68010X	1	Fork
15	68008X	1	Clamp
16	68007X	1	Seal Ring
17	68006X	1	Snap Ring
18	68068X	1	Snap Ring
19	67909X	1	O-Ring
20	68071X	16	Spring
21	68067X	1	Bushing, Brake
22	68065X	1	Pin
23	67993X	1	Ball Washer
24	67992X	1	Nut
25	68062X	1	Piston, Brake
26	68061X	2	Ring
27	68050X	4	Screw
28	68058X	1	Flange
29	68060X	1	O-Ring
30	68063X	1	O-Ring
31	67988X	1	Oil Plug
32	67989X	1	Gasket

844D-34 S/N 108

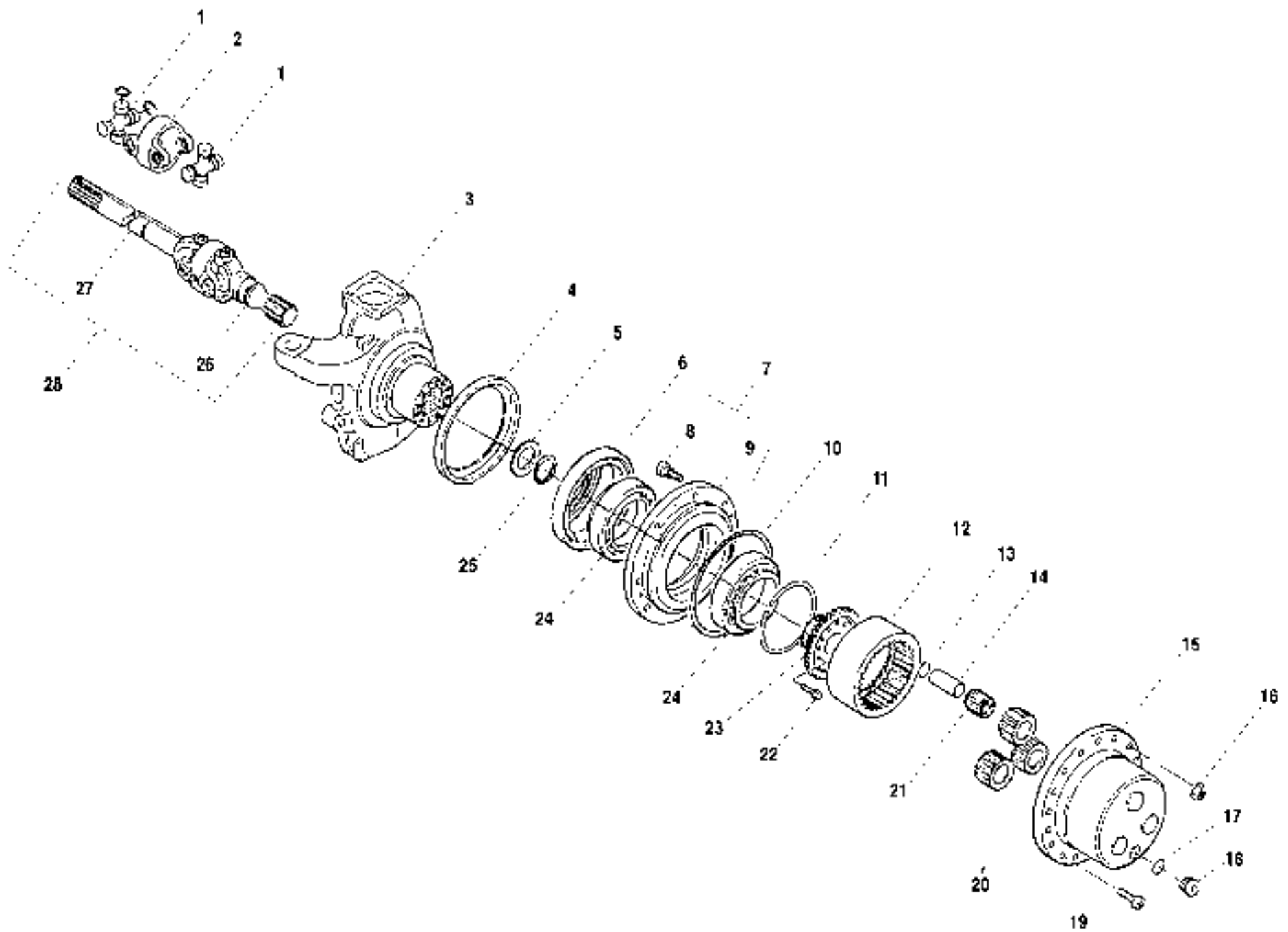

ITEM	PART NO.	QTY.	DESCRIPTION
1	68031X	2	U-Joint
2	68032X	1	Coupling, Yoke
3	67918X	1	Steering Knuckle, Right Front : Left Rear
	67921X	1	Steering Knuckle, Left Front : Right Rear
4	67919X	1	Cover
5	68028X	1	Thrust Washer
6	68072X	1	Box Ring
7	68012X	-	Wheel Hub Complete (Includes Items 9 & 10)
8	68014X	8	Stud, Wheel
9	68013X	1	Hub, Wheel
10	68016X	1	O-Ring
11	68017X	1	Ring
12	68020X	1	Ring Gear
13	68021X	3	Snap Ring
14	68022X	3	Pin, Planet
15	68026X	1	Flange
16	68024X	8	Lug Nut
17	67902X	1	Gasket
18	67915X	1	Oil Plug
19	68027X	2	Screw
20	68025X	1	Set, Planet Gear
21	68023X	3	Cage, Roller Bearing
22	68019X	12	Screw
23	68018X	1	Sun Gear
24	68015X	2	Bearing
25	67950X	1	Snap Ring
26	1100333	1	Half Shaft
27	68033X	1	Differential Half Shaft
28	68029X	1	Shaft Assemble (Includes Items 1-2, 26 & 27)

844D-34 S/N 108

ITEM	PART NO.	QTY.	DESCRIPTION
1	68040X	-	Steer Cylinder (Includes Items 2-10)
2	68050X	3	Screw, Cylinder
3	68048X	1	Snap Ring
4	68047X	1	Flange
5	68046X	1	Barrel, Steer Cylinder
6	68045X	1	Rod, Steer Cylinder
7	68041X	1	Seal Kit
8	68044X	1	Piston
9	68042X	1	Snap Ring RB
10	68043X	1	Snap Ring RW
11	68051X	1	Steering Arm Assembly (Includes Items 12-18)
12	68052X	1	Steering Arm (Includes Items 13-15)
13	68073X	1	Kit, Ring & Guard
14	68056X	1	Nut
15	68055X	1	Split Pin
16	68054X	1	Nut
17	68053X	1	Axial Joint (Includes Item 18)
18	68074X	1	Kit, Ring & Guard
19	68049X	1	Pin, Elastic

844D-34 S/N 108

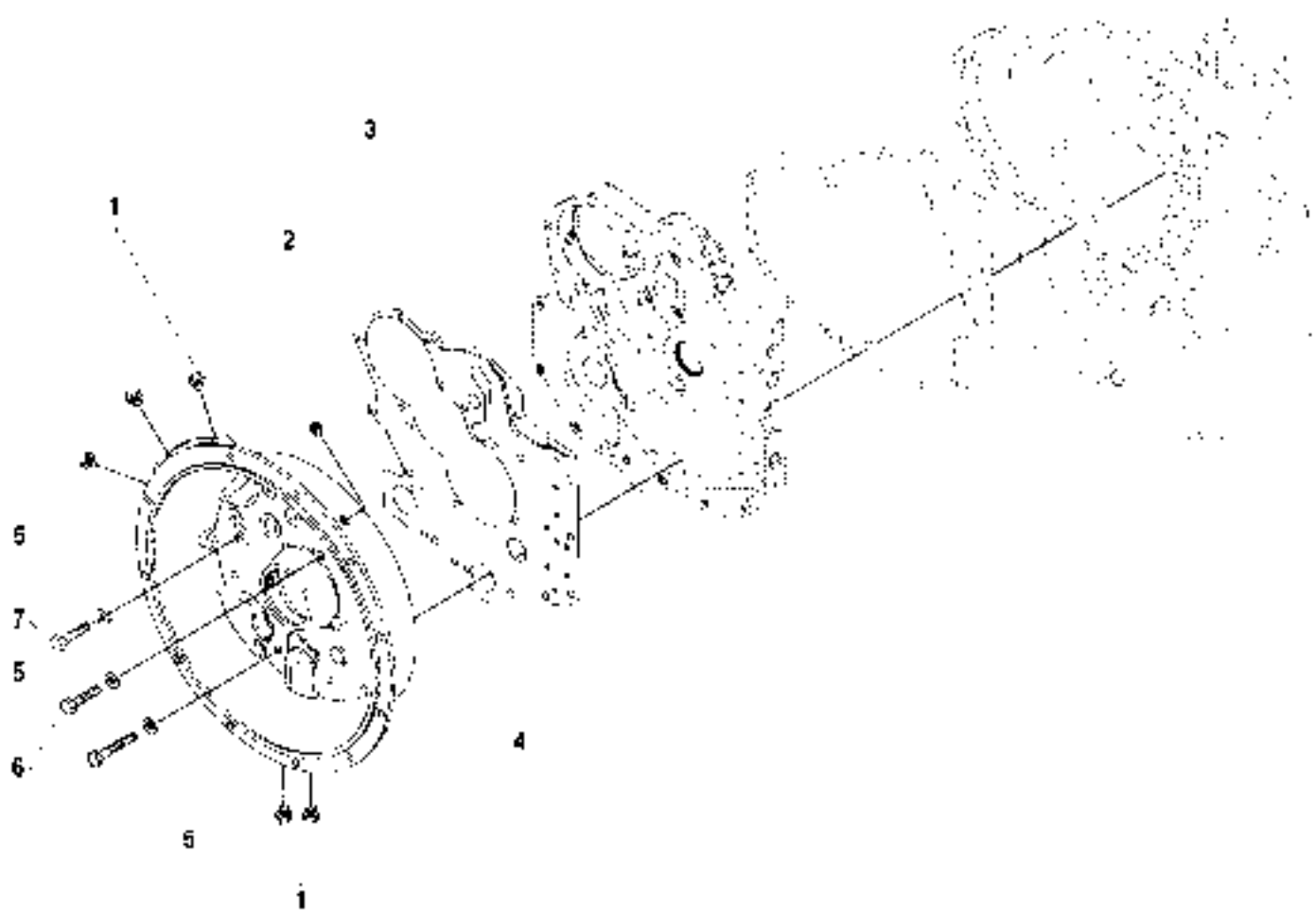

ITEM PART NO. QTY. DESCRIPTION

1	68200X	5	Plug
REF	68201X	-	O-Ring for Item 1
2	68202X	1	Plug
3	68203X	1	Gasket, Housing to Plate
4	68204X	1	Converter Housing
5	68205X	22	Lockwasher
6	68206X	16	Capscrew
7	68207X	6	Capscrew

844D-34 S/N 108

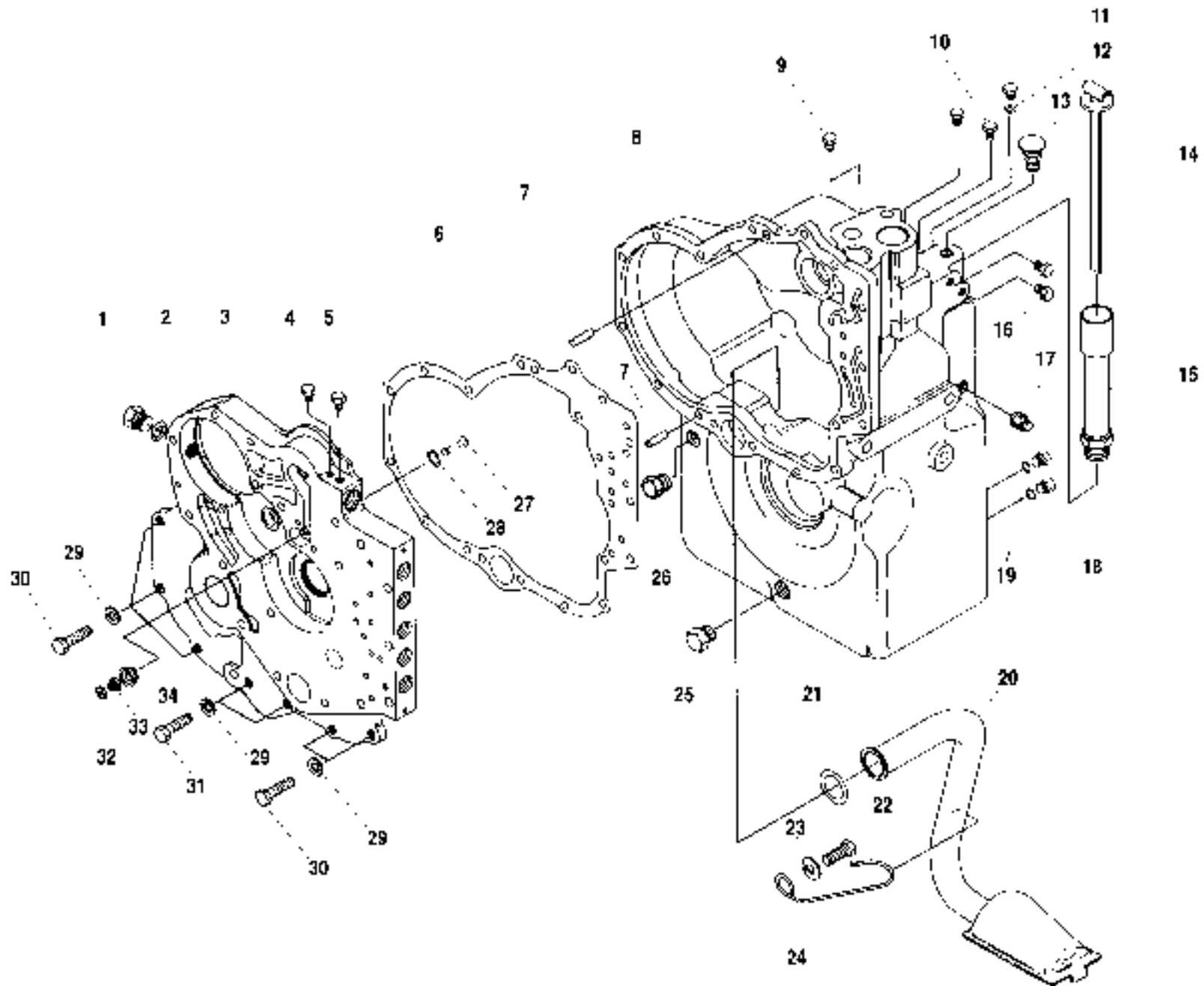

ITEM	PART NO.	QTY.	DESCRIPTION
1	68209X	1	Plug, Sensor Port
2	68210X	1	O-Ring
3	68211X	1	Plate, Spacer
4	P20808	1	Plug, Inlet Pressure Port
5	68212X	1	Plug, Outlet
6	68213X	1	Gasket, Spacer Plate to Transmission
7	68214X	2	Dowel Pin
8	68215X	1	Case, Transmission
9	68216X	1	Plug, Filler
10	P20808	1	Plug, Pipe
11	68208X	1	Plug, Speed Sensor Port
12	68210X	1	O-Ring
13	68217X	1	Air Breather
14	1100332	1	Dipstick, Transmission
15	8034964	1	Tube Dipstick
16	68200X	2	Plug
17	68218X	1	Plug, Sensor Port
18	68220X	2	Plug, Oil Level
19	68219X	2	O-Ring
20	68221X	1	Oil Supply Tube
21	37074X	1	Seal, Oil Supply Tube
22	68222X	1	Capscrew
23	68223X	1	Washer
24	68224X	1	Retaining Clip
25	P20614	1	Plug, Magnetic Drain
26	68225X	1	Plug, Drain
27	68226X	1	Valve, Poppet
28	68227X	1	Snap Ring
29	68205X	9	Lockwasher
30	68344X	7	Capscrew
31	68228X	2	Capscrew
32	68345X	1	Washer, Poppet
33	P23310	1	Spring, Safety Valve
34	68229X	1	Seat, Safety Valve

844D-34 S/N 108

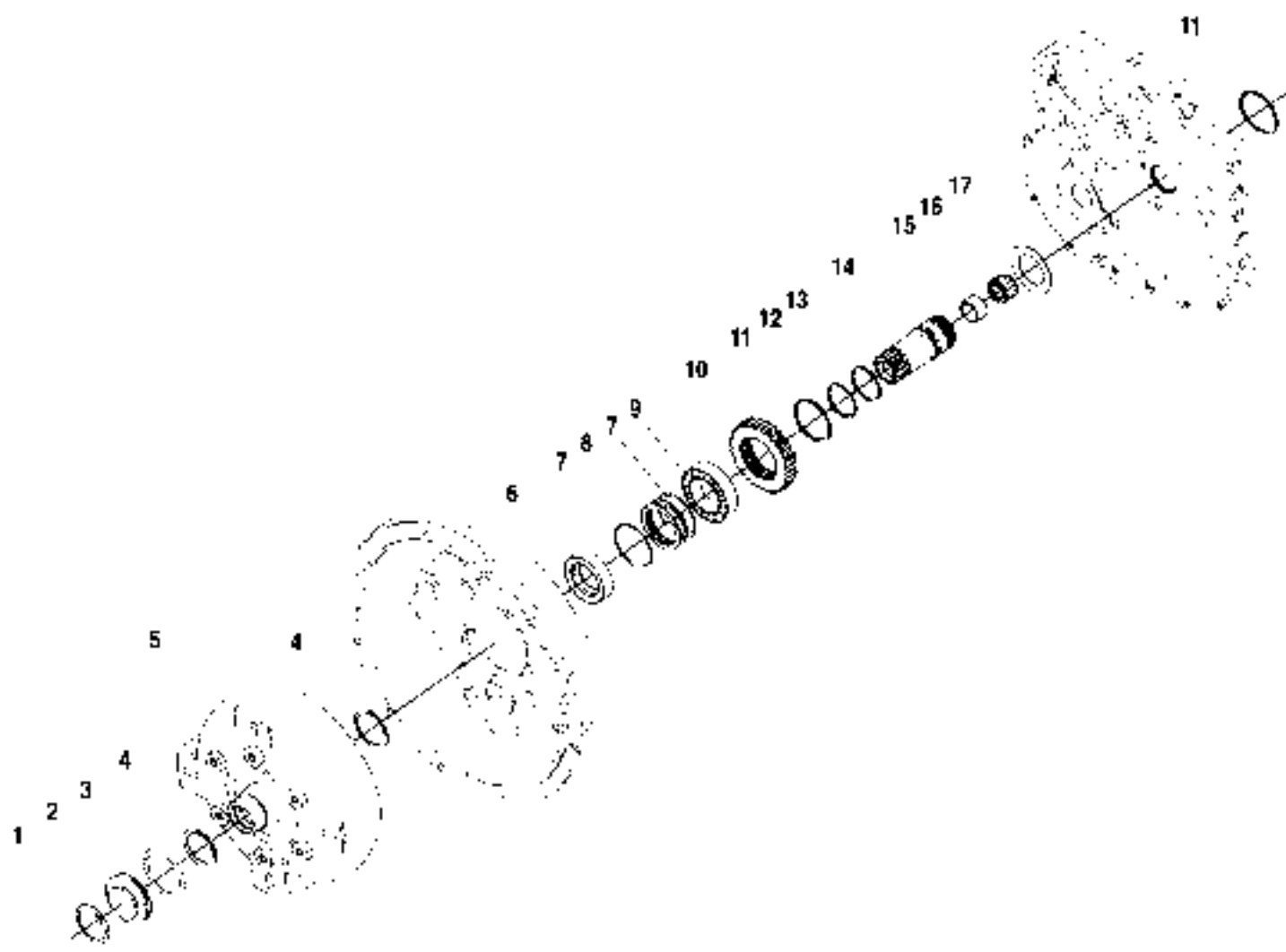

ITEM	PART NO.	QTY.	DESCRIPTION
1	68230X	1	Snap Ring
2	P20565	1	Plug, Torque Converter
3	68231X	1	O-Ring
4	68232X	2	Snap Ring
5	68233X	1	Torque Converter
6	37072X	1	Oil Seal
7	37071X	1	O-Ring
8	68234X	2	Oil Distributor Ring
9	68235X	1	Bearing, Torque Converter
10	68236X	1	Gear, Impeller Hub
11	68237X	1	Snap Ring, Stator Support
12	37070X	2	Piston Ring, Stator Support
13	68238X	1	Expander, Piston Ring, Stator Support
14	68239X	1	Stator Support Assembly (Includes Items 15 & 16)
15	68240X	1	Bushing
16	68242X	1	Bearing
17	68241X	1	Washer, Impeller Hub Gear

844D-34 S/N 108

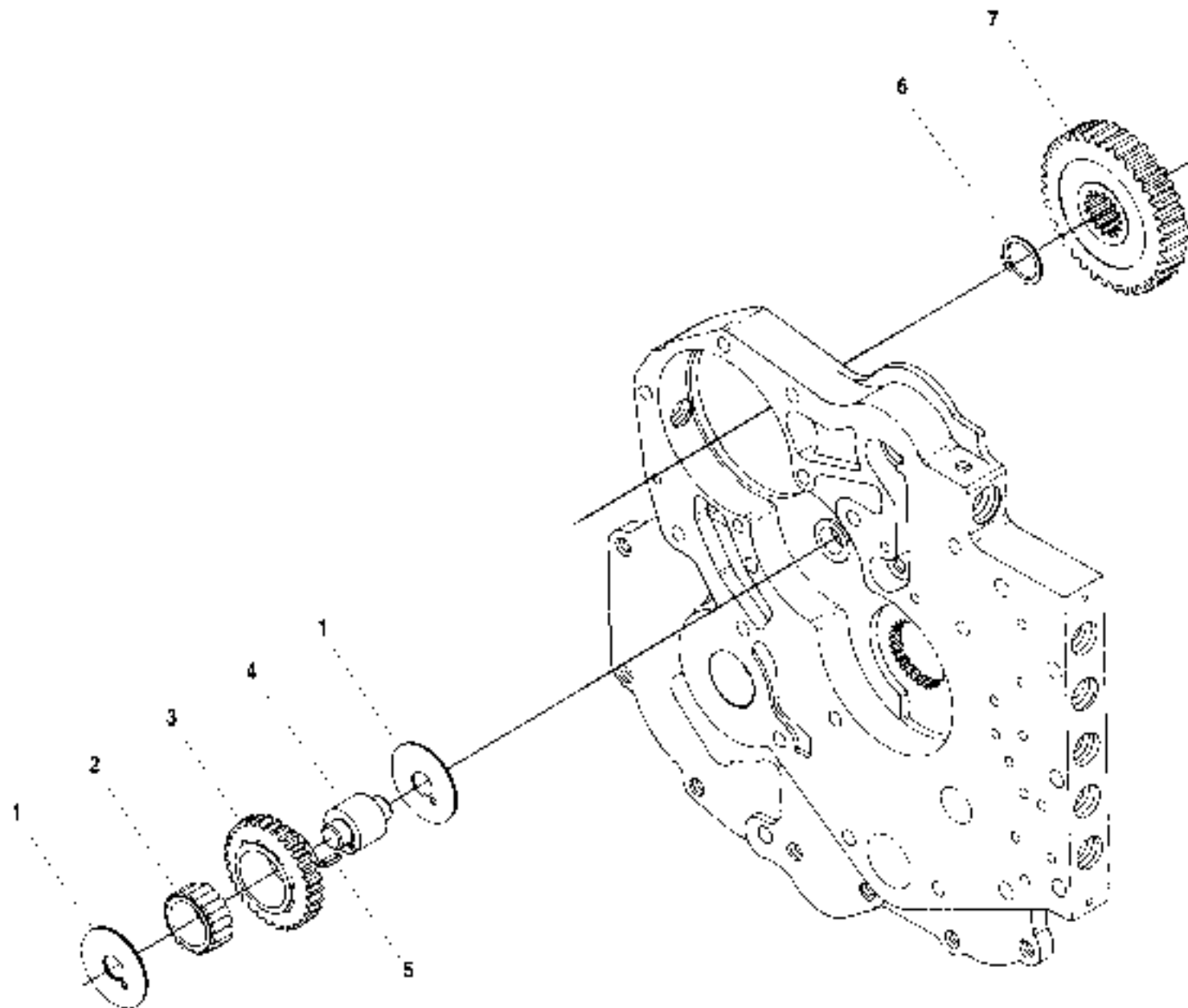

ITEM	PART NO.	QTY.	DESCRIPTION
1	68243X	2	Thrust Washer, Pump Drive Idler
2	68244X	1	Bearing, Idler Gear
3	68245X	1	Gear, Pump Drive Idler (31T)
4	37073X	1	Pump Drive Idler Shaft (Includes Item 5)
5	68248X	1	Roll Pin
6	68246X	1	Snap Ring
7	68247X	1	Gear, Pump Drive (34T)

844D-34 S/N 108

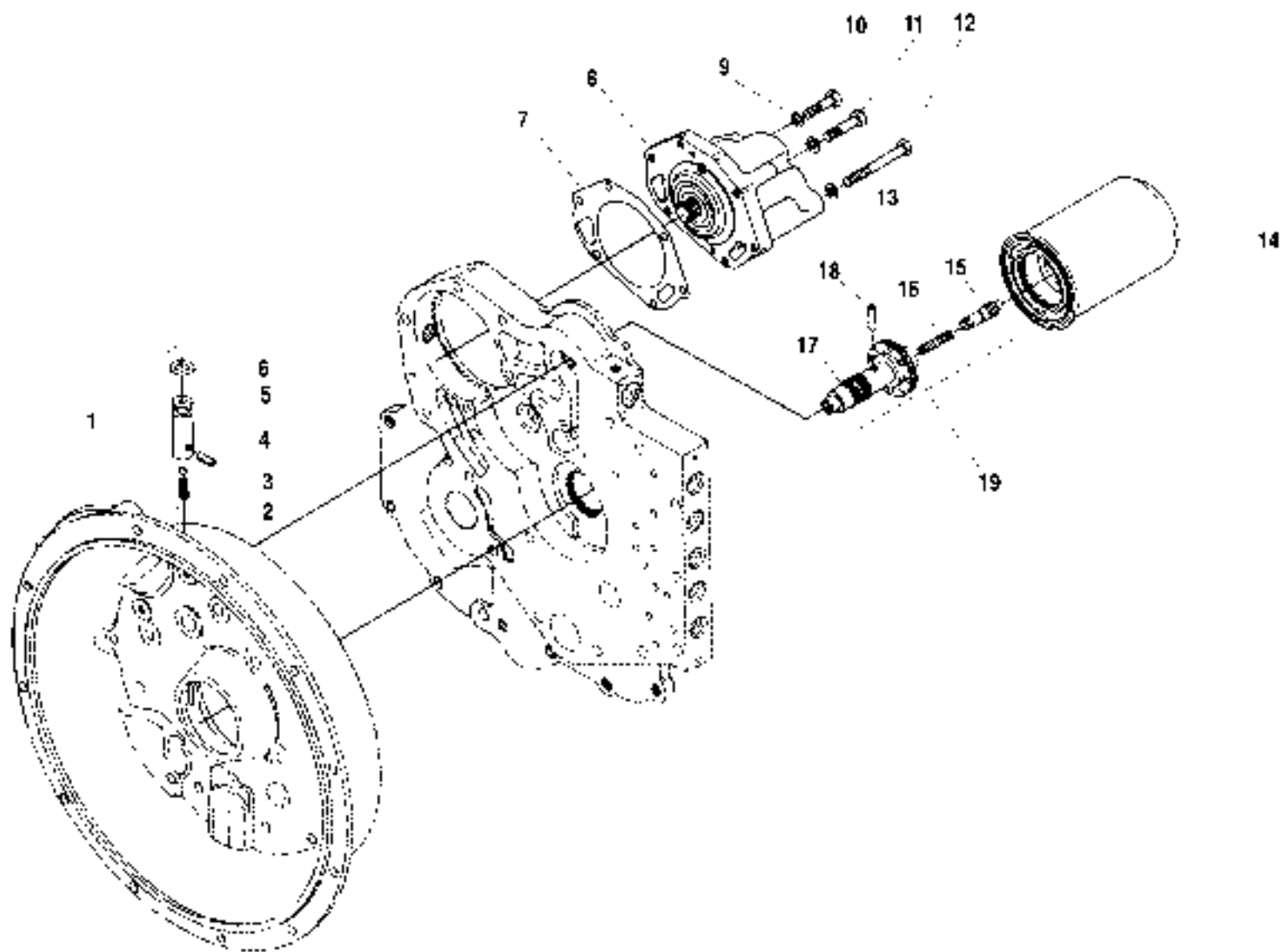

ITEM	PART NO.	QTY.	DESCRIPTION
1	68250X	1	Check Valve Assembly (Includes Items 2-6)
2	68253X	1	Spring
3	68252X	1	Ball
4	68251X	1	Pin
5	N.S S	-	Housing, Check Valve
6	68249X	1	O-Ring
7	68254X	1	Gasket, Charging Pump
8	68255X	1	Pump, Charging
9	68146X	5	Lockwasher
10	68256X	1	Capscrew
11	68257X	4	Capscrew
12	68258X	1	Capscrew
13	68205X	1	Lockwasher
14	68259X	1	Filter
15	68260X	1	Piston
16	68261X	1	Spring
17	68263X	1	Sleeve
18	68262X	1	Pin
19	68264X	1	Regulator Valve Assembly (Includes Items 15-18)

844D-34 S/N 108

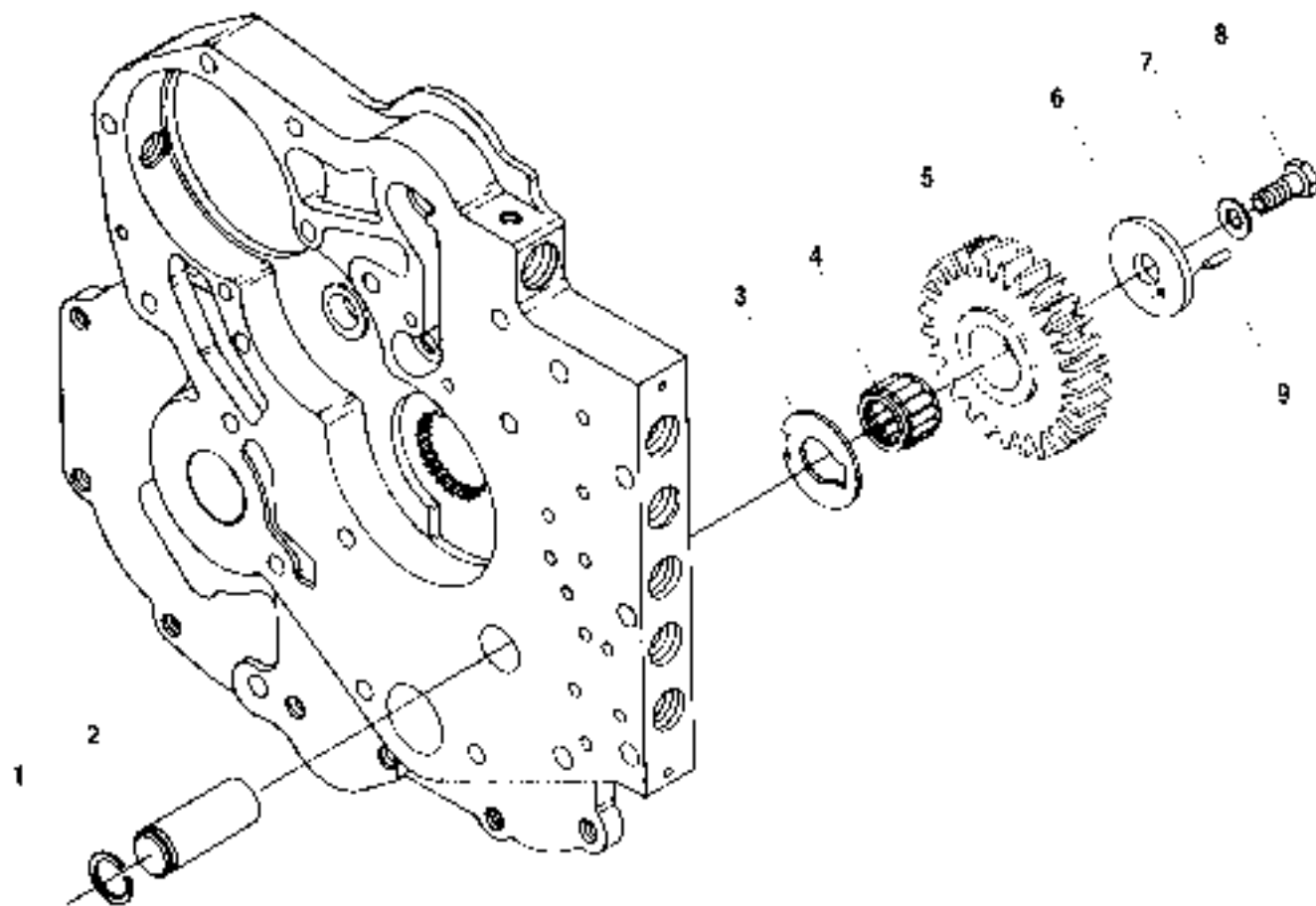

ITEM	PART NO.	QTY.	DESCRIPTION
1	68265X	1	Snap Ring
2	68266X	1	Shaft, Idler & Pilot
3	68267X	1	Thrust Washer
4	68268X	1	Bearing, Reverse Idler Gear
5	68333X	1	Gear, Reverse Idler
6	68269X	1	End Plate
7	68270X	1	Washer
8	68271X	1	Capscrew
9	68272X	1	Roll Pin

844D-34 S/N 108

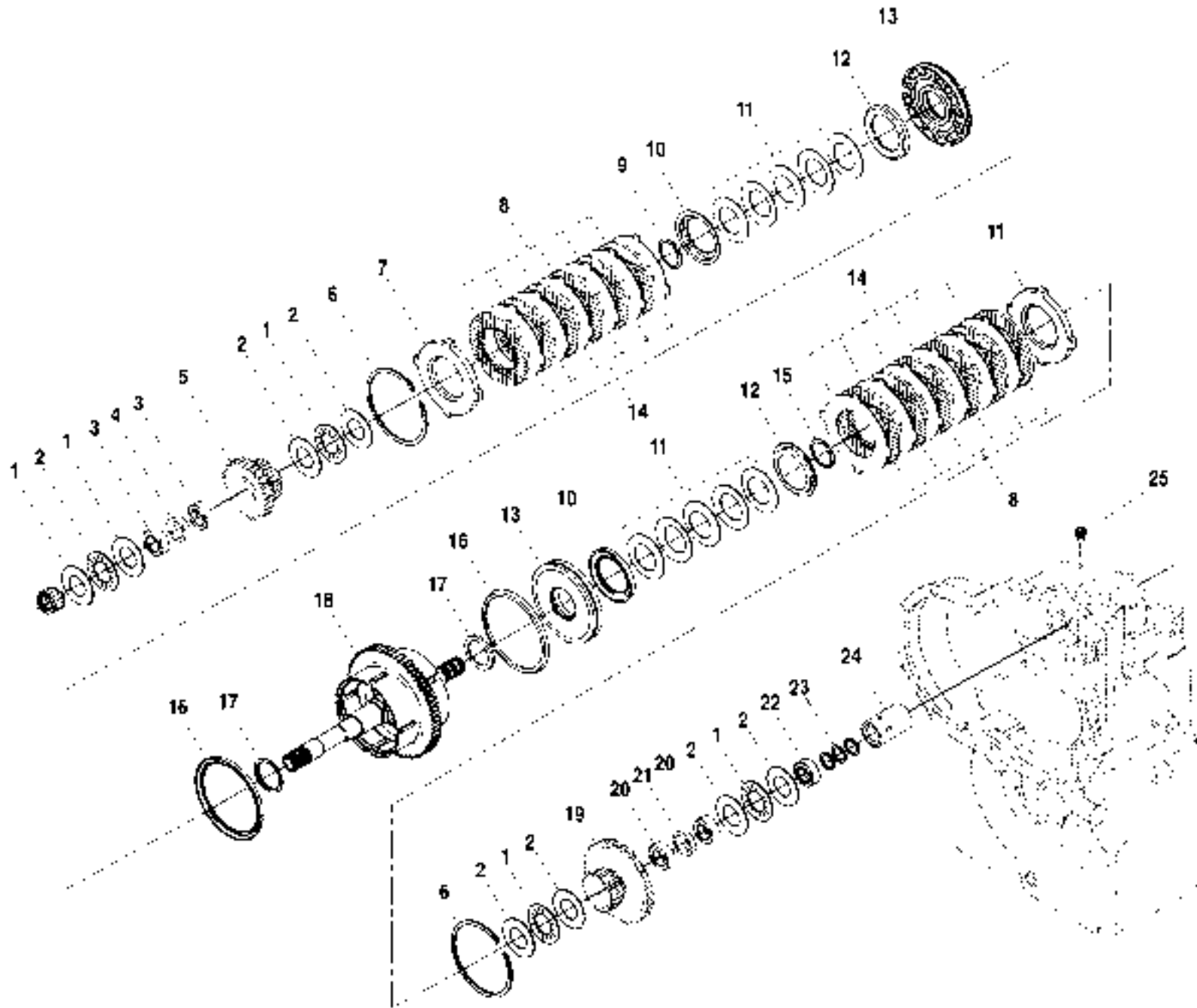

ITEM	PART NO.	QTY.	DESCRIPTION
1	37066X	8	Thrust Washer
2	37065X	4	Thrust Washer Bearing
3	68334X	2	Reverse Clutch Gear Bearing
4	68335X	1	Reverse Clutch Bearing Spacer
5	68336X	1	Reverse Clutch Gear Bearing Assembly
6	68273X	2	Snap Ring
7	37067X	1	End Plate
8	37064X	12	Inner Disc
9	68274X	1	Snap Ring
10	68275X	2	Retainer. Snap Ring
11	68276X	1	Disc Washer Spring Set (Includes 5 Washers)
12	68277X	2	Wear Plate. Clutch Piston
13	68278X	2	Clutch Piston Assembly (Includes Items 13 & 14)
14	37063X	12	Outer Disc
15	68274X	1	Snap Ring
16	37062X	2	Outer Seal, Clutch Piston
17	37061X	2	Inner Seal, Clutch Piston
18	68279X	1	Turbine Shaft Drum & Plug Assembly
19	68337X	1	Forward Gear & Clutch Assembly
20	68334X	2	Bearing
21	68335X	1	Bearing Spacer
22	68280X	1	Bearing. Turbine Shaft
23	37060X	3	Piston Ring
24	68281X	1	Sleeve. Oil Distribution
25	68282X	1	Retaining Screw

844D-34 S/N 108

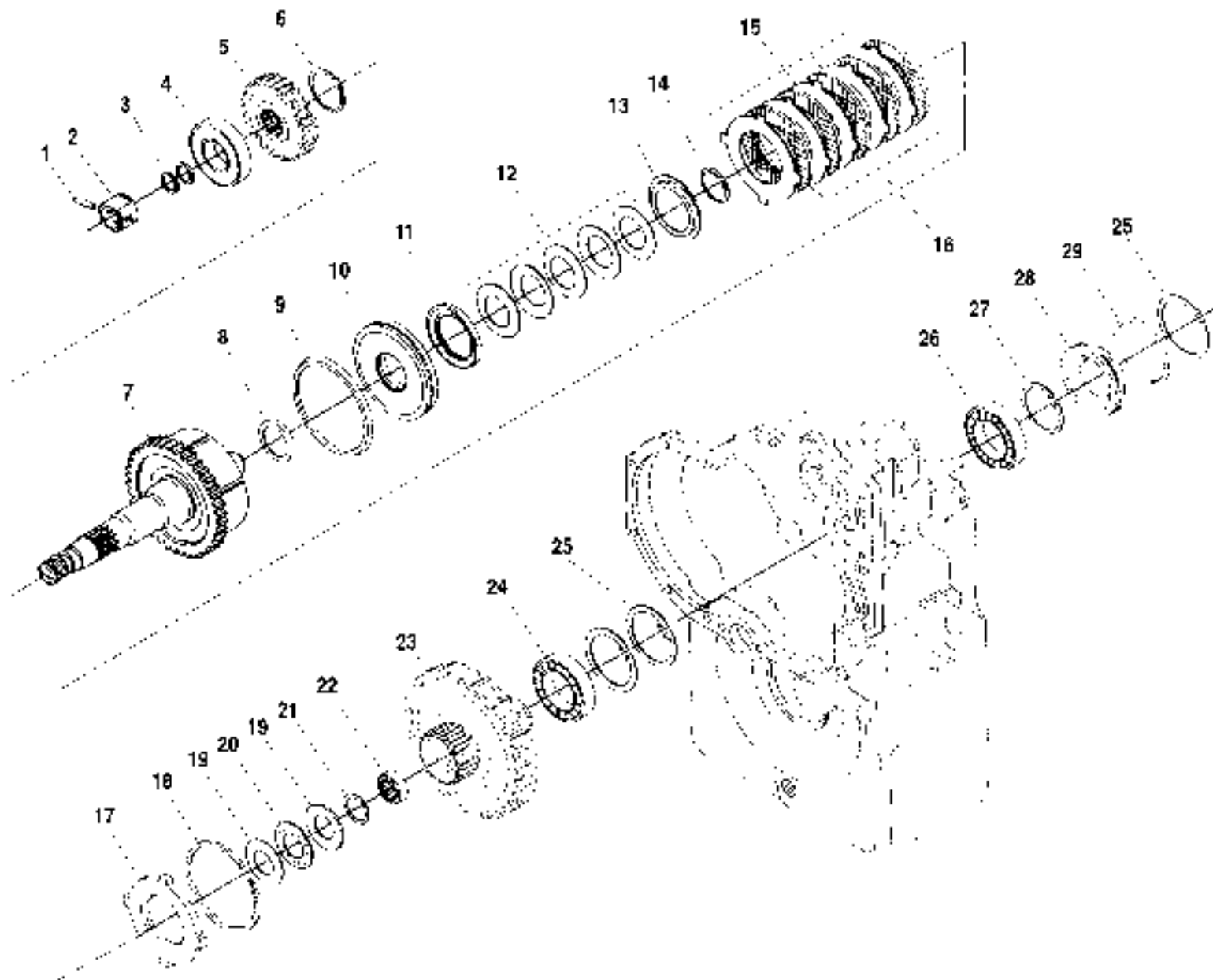

ITEM	PART NO.	QTY.	DESCRIPTION
1	68283X	1	Sleeve locating Screw
2	68284X	1	Sleeve, Oil Distribution
3	37060X	2	Piston Ring
4	68285X	1	Bearing & Seal Assembly
5	68338X	1	Gear, Drive
6	68286X	1	Snap Ring
7	68287X	1	3rd Gear Shaft, Drum & Plug Assembly
8	37061X	1	Seal, Inner Clutch Piston
9	37062X	1	Seal, Outer Clutch Piston
10	68288X	1	Clutch Piston & Ball Seat Assembly
		1	(Includes Items 8 & 9)
11	68277X	1	Clutch Piston Wear Plate
12	68276X	1	Disc Spring Assembly (Includes 5 Springs)
13	68275X	1	Snap Ring Retainer
14	68274X	1	Snap Ring
15	37063X	5	Outer Disc- 3rd Clutch
16	37064X	5	Inner Disc- 3rd Clutch
17	37067X	1	End Plate
18	68273X	1	Snap Ring, End Plate
19	37068X	2	Thrust Washer
20	37065X	1	Thrust Washer Bearing
21	68283X	1	Snap Ring, Thrust Washer Retaining
22	68290X	1	Bearing
23	68339X	1	3rd Gear & Shaft
24	68291X	1	Bearing, Rear
25	68302X	5	Snap Ring, Rear Bearing Retaining
26	P23509	1	Bearing, Output Shaft
27	68292X	1	Snap Ring, Output Shaft Bearing Retaining
28	68293X	1	Plug, Capped End
29	68294X	1	Oil Seal Sleeve O-Ring

844D-34 S/N 108

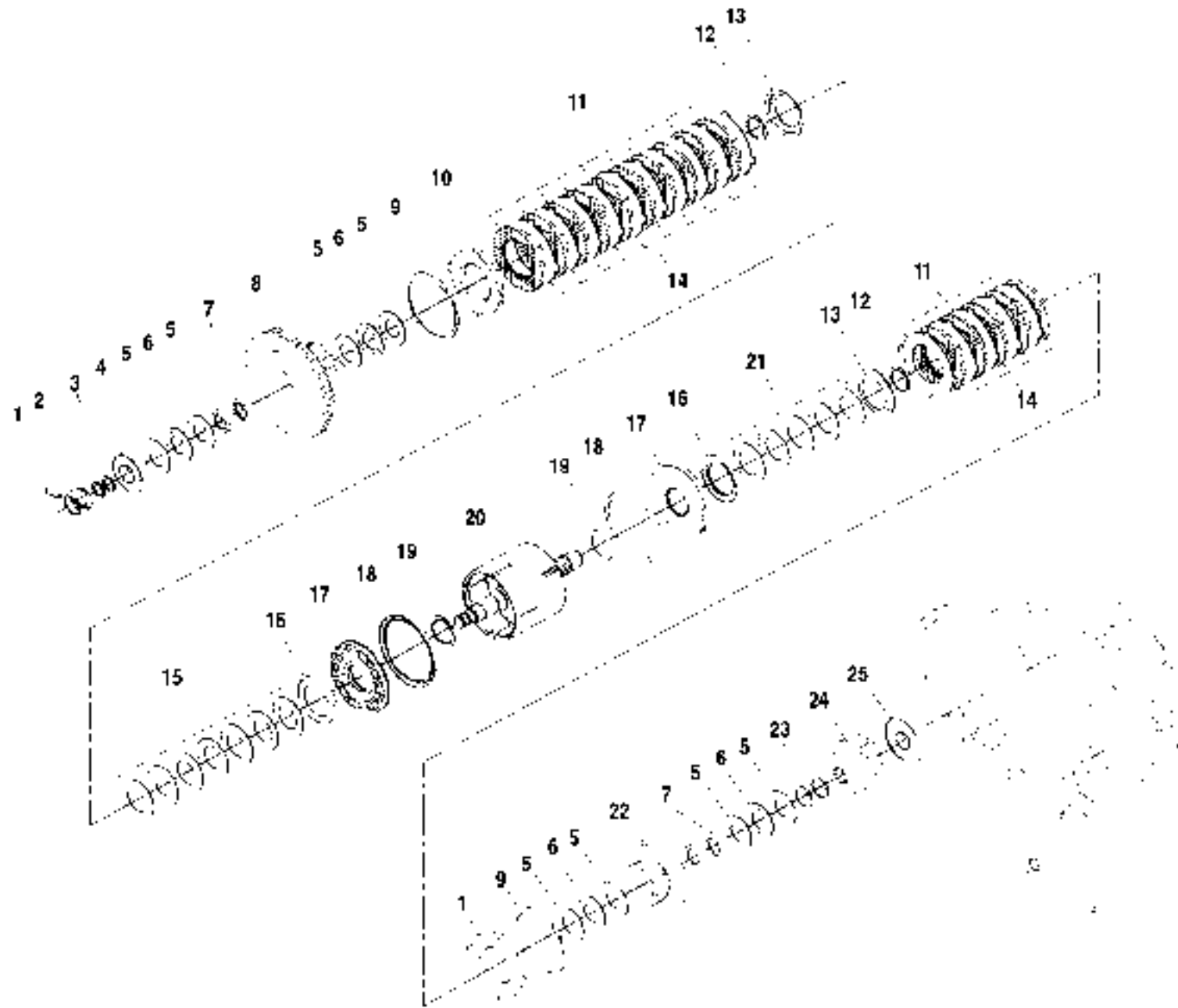

ITEM	PART NO.	QTY.	DESCRIPTION
1	68283X	1	Screw Sleeve Locating
2	68295X	1	Oil Distribution Sleeve
3	37060X	2	Piston Ring
4	68285X	1	Bearing & Seal Assembly
5	37066X	8	Thrust Washer, Clutch Gear
6	37065X	4	Thrust Washer Bearing, Clutch Gear
7	68337X	2	Bearing Assembly
8	68340X	1	1st Clutch & Gear Assembly
9	68273X	2	Snap Ring, End Plate
10	37067X	2	End Plate
11	37064X	15	Inner Disc
12	68274X	2	Snap Ring, Retaining
13	68275X	2	Retainer, Snap Ring
14	37063X	15	Outer Disc
15	68296X	2	Clutch Disc Spring Set (Includes 7 Springs)
16	68252X	2	Wear Plate, Clutch Piston
17	68297X	2	Clutch Piston & Seal Assembly (Includes Items 17 & 18)
18	37062X	2	Outer Seal, Clutch Piston
19	37061X	2	Inner Seal, Clutch Piston
20	68298X	1	1st & 2nd Gear Shaft, Drum & Plug Assembly
21	68276X	1	2nd Gear Clutch Disc Spring Set (Includes 5 Springs)
22	68341X	1	2nd Clutch & Gear Assembly
23	68286X	2	Snap Ring
24	68342X	1	3rd Clutch Driven Gear
25	68299X	1	Bearing, Rear

844D-34 S/N 108

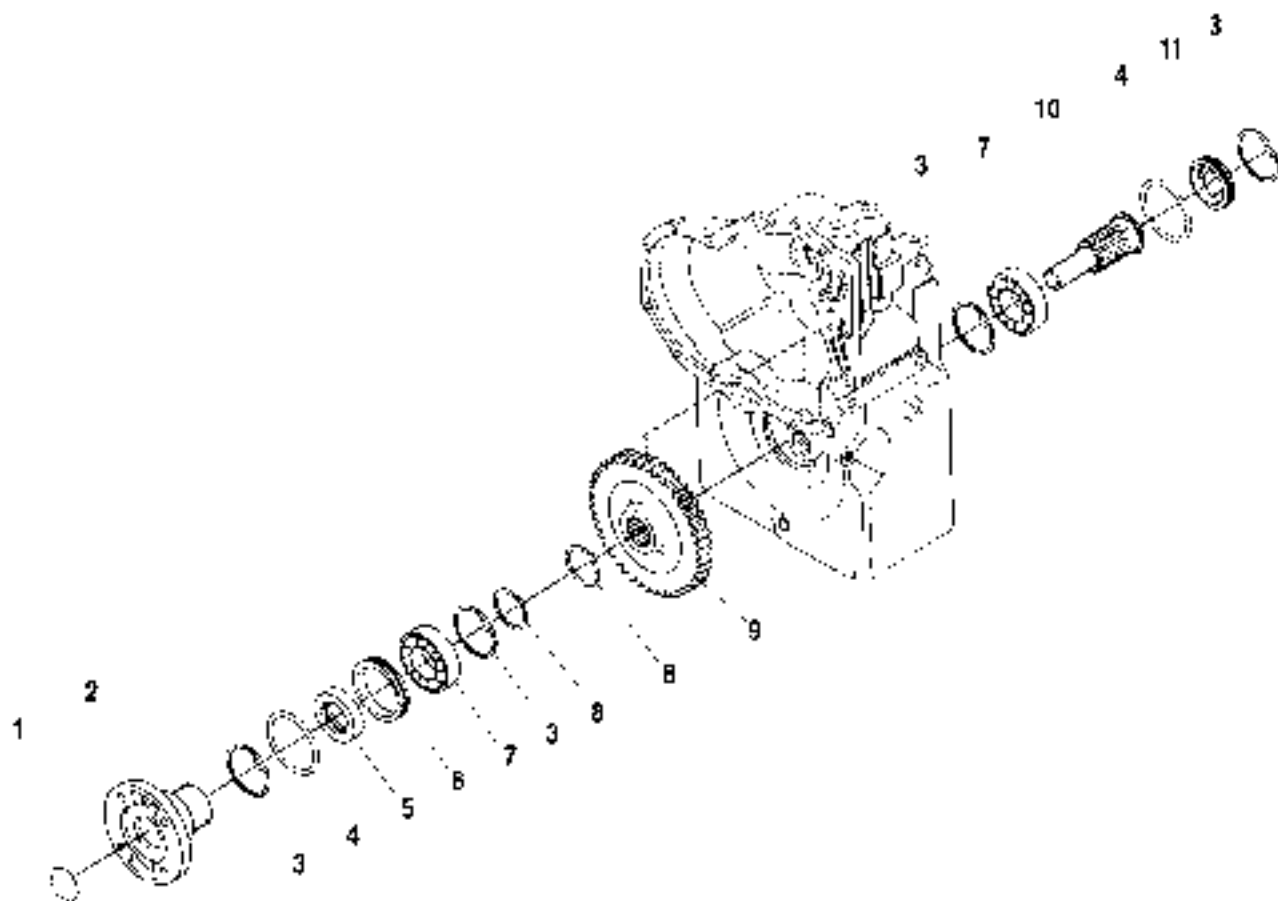

ITEM	PART NO.	QTY.	DESCRIPTION
1	68300X	1	Plug, Flange
2	❶1100322	1	Output Flange, 7/16"-20 Threads
	N L A	1	Output Flange 12MM Threads
3	68302X	2	Snap Ring, Output Shaft Bearing
4	68294X	2	Oil Seal Sleeve O-Ring
5	P20723	1	Oil Seal, Output Shaft
6	68303X	1	Oil Seal, Sleeve
7	P23509	2	Bearing, Output Shaft
8	68292X	2	Snap Ring
9	1100317	1	Gear, Output Shaft
10	1100318	1	Output Shaft & Brake Flange
11	1100319	1	Output Shaft Bore Plug
12	❷8310469	4	Capscrew, Socket Hd . 7/16"-20 x 1 1/4"
13	❸307006	4	Lockwasher, 7/16"

NOTES:

- ❶ If replacing a metric threaded output flange new drive shaft mounting bolts and washers are required. See items 12 & 13.
- ❷ Not illustrated

N.S.S. = Not Sold Separately

844D-34 S/N 108

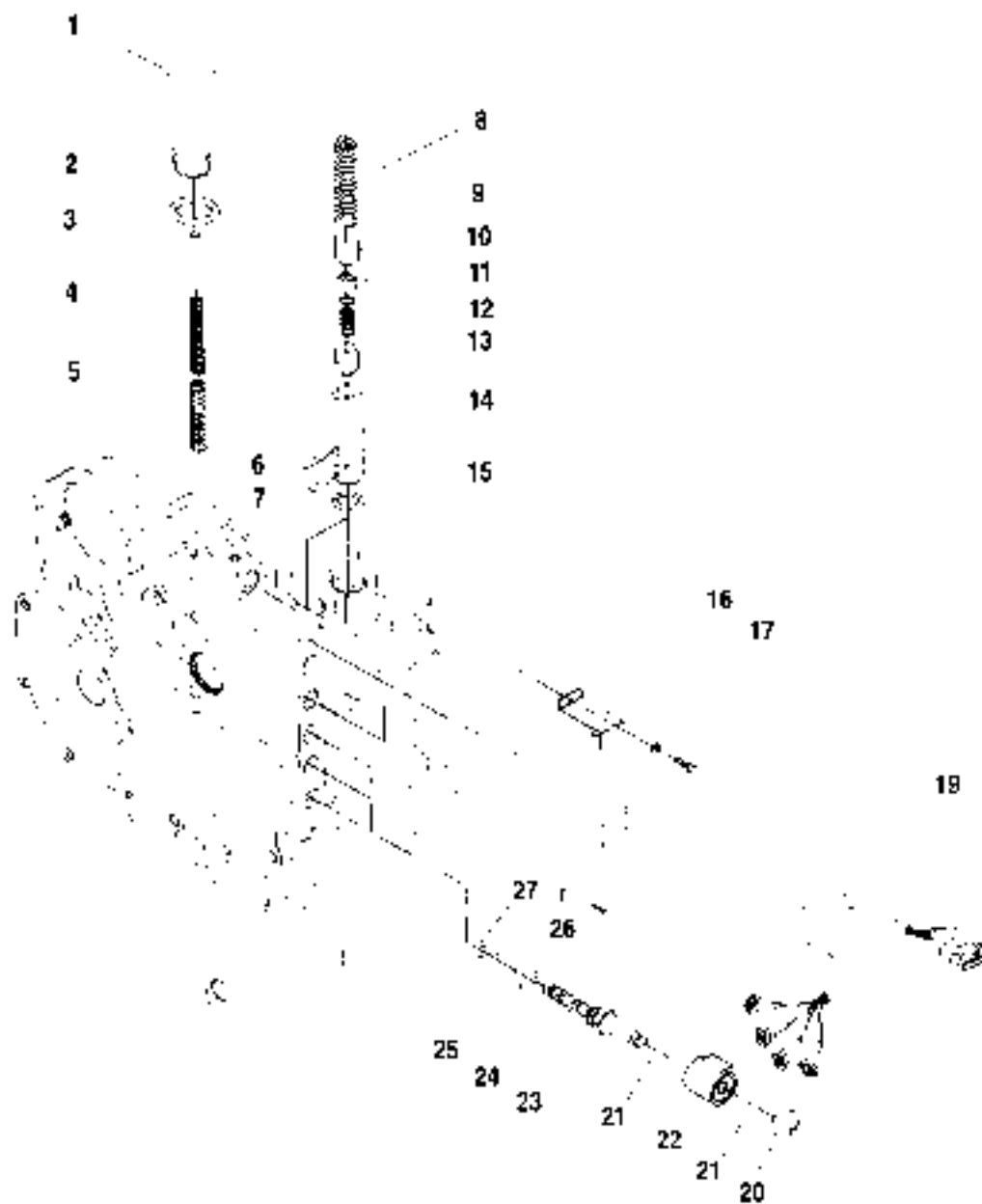

1.25.1

ITEM	PART NO.	QTY.	DESCRIPTION
REF	68301X	1	Modulator Valve Assembly (Includes Items 1-14)
1	68306X	1	Housing, Modulator Valve
2	68307X	1	O-Ring
3	68308X	1	Stop Pin
4	68309X	1	Spring, Inner
5	68310X	1	Spring, Middle
6	68311X	1	Pin, Upper
7	68312X	1	Pin, Lower
8	68313X	1	Spring, Outer
9	68319X	1	Accumulator Spool
10	68318X	1	Spring Retainer
11	68317X	1	Spacer, Spring
12	68316X	1	Spring
13	68315X	1	Regulator Spool
14	68314X	1	Sleeve, Modulation Housing
15	68313X	1	O-Ring
16	68323X	1	Cover, Protective
17	68321X	2	Lockwasher
18	68322X	2	Capscrew
19	68396X	1	Wiring Harness
20	68324X	1	Retaining Nut
21	68325X	1	O-Ring
22	68326X	1	Solenoid Coil
23	68332X	4	Valve Cartridge, 4 Way
24	68330X	1	O-Ring
25	68329X	1	O-Ring
26	68328X	1	O-Ring
27	68327X	1	O-Ring

644D-34 S/N 108

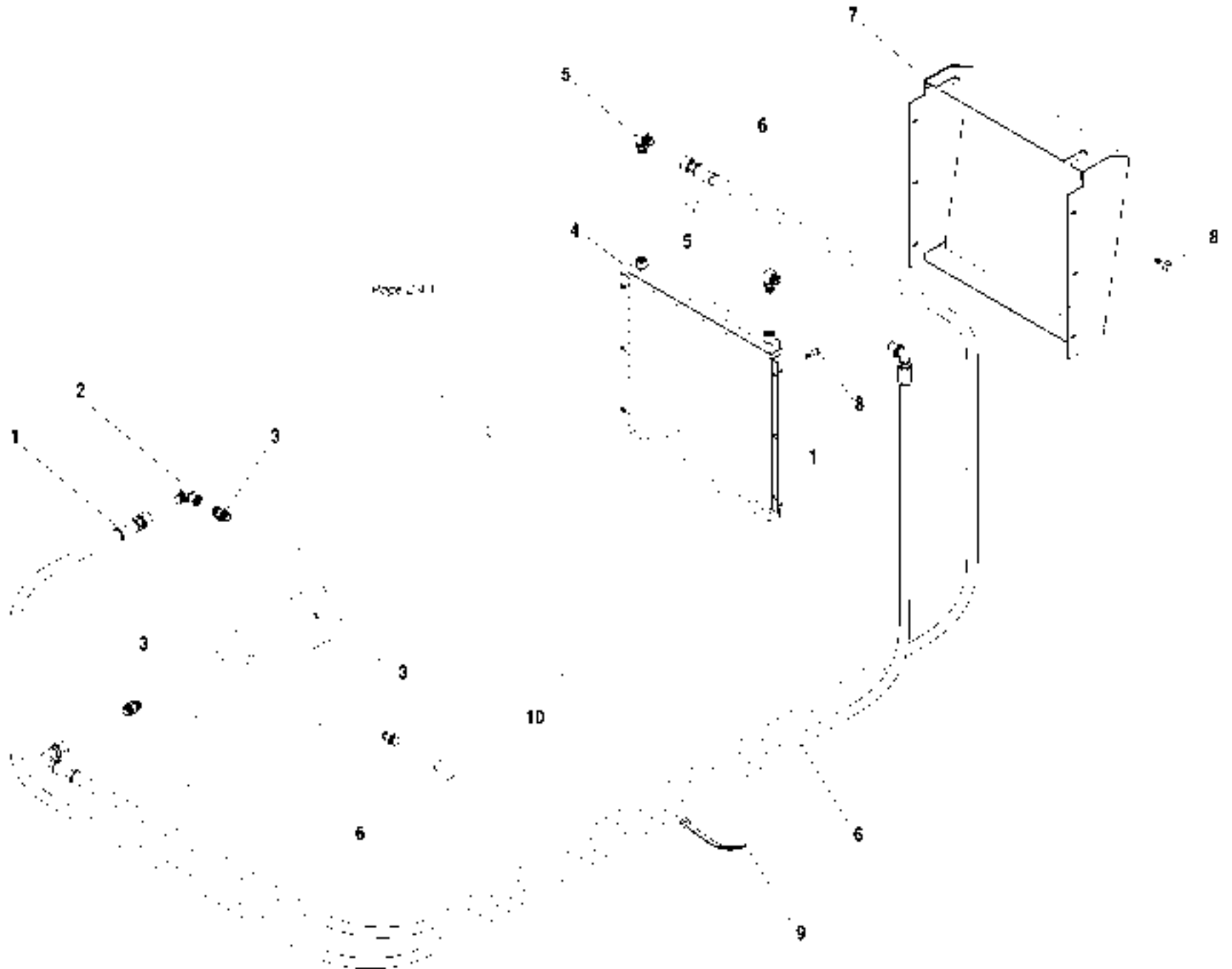

ITEM	PART NO.	QTY.	DESCRIPTION
1	66750X	1	Hose, Transmission Oil Cooler
2	P17802	1	Apapter, 90°
3	P23901	1	Apapter, Straight
4	67234B	1	Cooler, Oil
5	P17802	2	Apapter, 90°
6	66747X	1	Hose, Transmission Oil Cooler
7	67381C	1	Shroud Radiator
8	P05320	6	Capscrew, Hx.. 5/16" -18 x 1/2"
9	P17989	A/Pt	Cable Tie
10	68106X	1	Hose Transmission Oil Cooler

844D-34 S/N 108

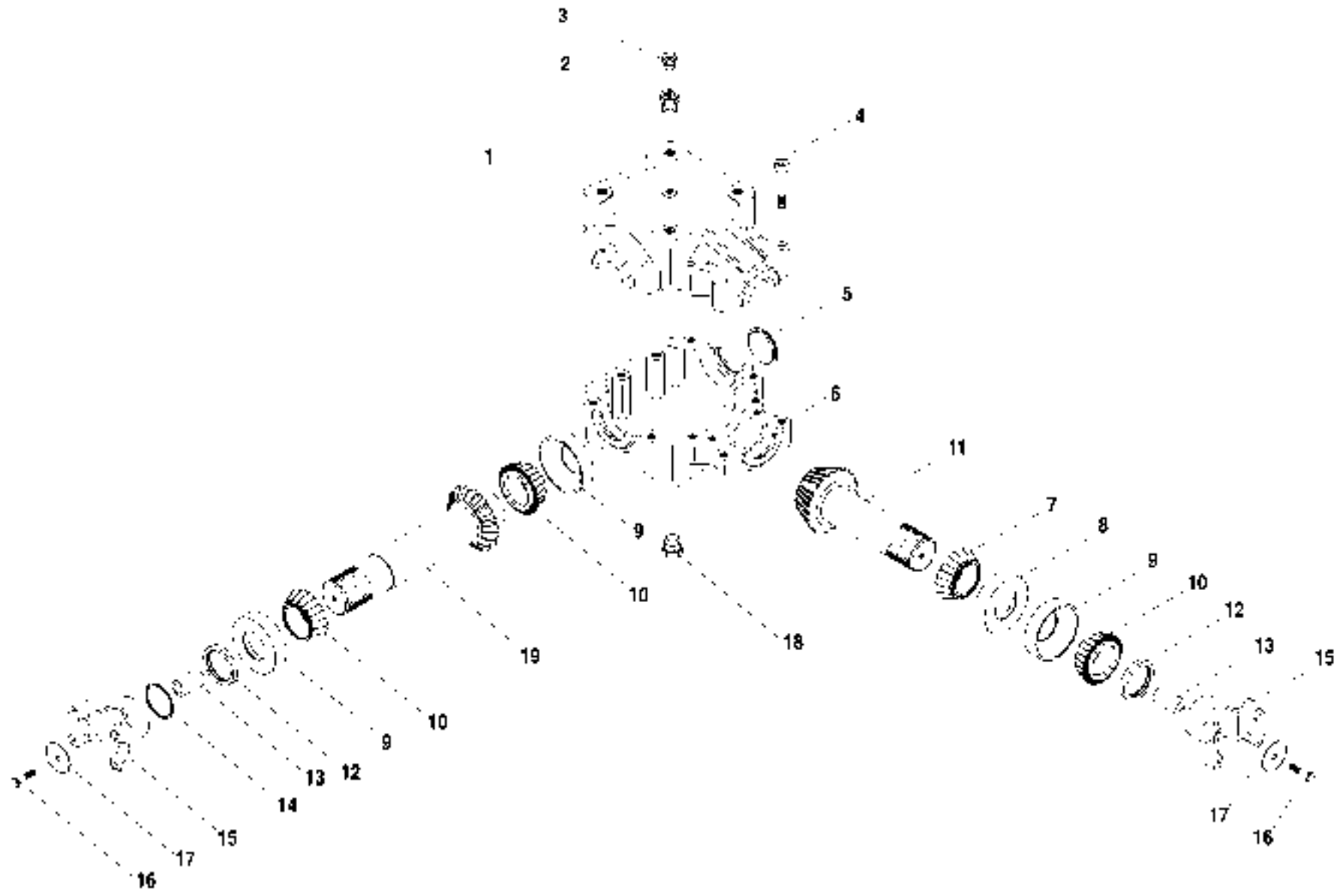

ITEM	PART NO.	QTY.	DESCRIPTION
1	1100301	1	Casting, Machined Upper
2	68392X	1	Bushing, 1/2 NPT to 1/8 NPT
3	1100310	1	Plug, Vent 5 PSI
4	68390X	12	Bolt, 3/8-16 x 2 1/4" SHCS
5	1100315	1	Plug, End
6	1100300	1	Casting, Machined Lower
7	1100304	1	Bearing, Cup
8	1100305	1	Bearing, Cone
9	1100306	3	Bearing, Cup
10	1100307	3	Bearing, Cone
11	1101375	1	Pinion, Shaft/Gear, Assembly
12	1100308	2	Seal
13	1100311	2	Spacer
14	1100309	1	Ring, Retaining 1 3/4"
15	68393X	2	Yoke End
16	68394X	2	SHCS 3/8"-16 x 1 1/4"
17	68395X	2	Washer, .300 x 1.750 Gearbox
18	68380X	1	Plug 1/2 NPT SKHD Hex
19	1101376	1	Pinion/Gear Sub Assembly

844D-34 S/N 108

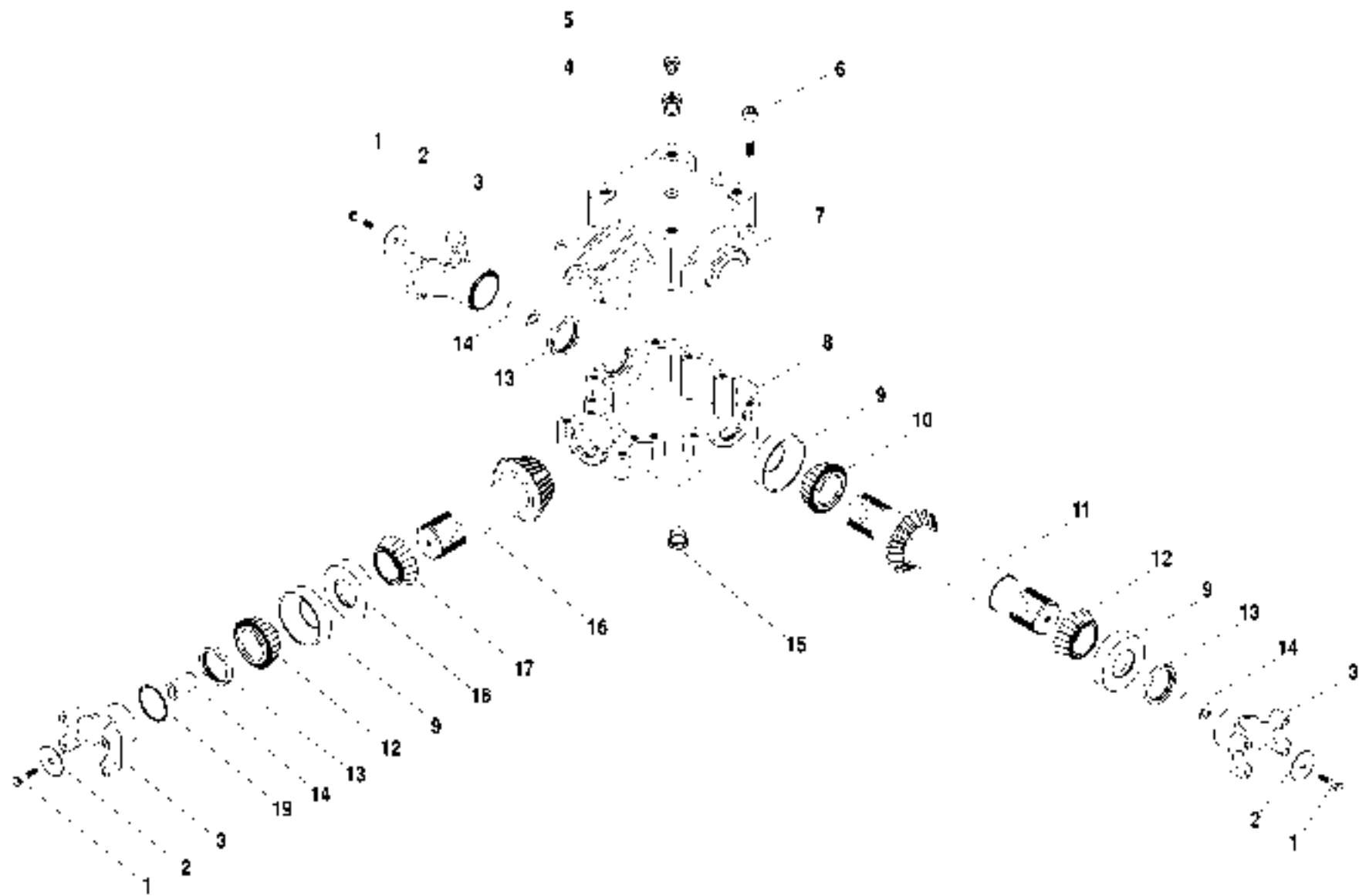

ITEM	PART NO.	QTY.	DESCRIPTION
1	68394X	3	SHCS 3/8"-16 x 1 1/4"
2	68395X	3	Washer, .300 x 1.750 Gearbox
3	68393X	3	Yoke End
4	68392X	1	Bushing, 1/2 NPT to 1/8 NPT
5	1100310	1	Plug, Vent 5 P.S.I.
6	68390X	12	Bolt, 3/8-16 x 2 1/4" SHCS
7	1100300	1	Casting, Machined Upper
8	1100301	1	Casting, Machined Lower
9	1100306	3	Bearing, Cup
10	1100312	1	Bearing, Cone
11	1101377	1	Cross/Gear Sub Assembly
12	1100307	2	Bearing, Cup
13	1100308	3	Seal
14	1100311	3	Spacer
15	68389X	1	Plug 1/2 NPT SKHD Hex
16	1101375	1	Pinion/Gear Sub Assembly
17	1100304	1	Bearing, Cone
18	1100305	1	Bearing, Cup
19	1100309	1	Ring, Retaining, 1 3/4"

844D-34 S/N 108

TABLE OF CONTENTS

Rev. 010

Section 2 — Power Plant

Cummins 4BT3.9

Engine Mounting & Fuel Lines	2.1.1
Exhaust Assembly	2.2.1
Air Cleaner Assembly	2.3.1
Radiator Group Assembly	2.4.1
Throttle Group Assembly	2.5.1

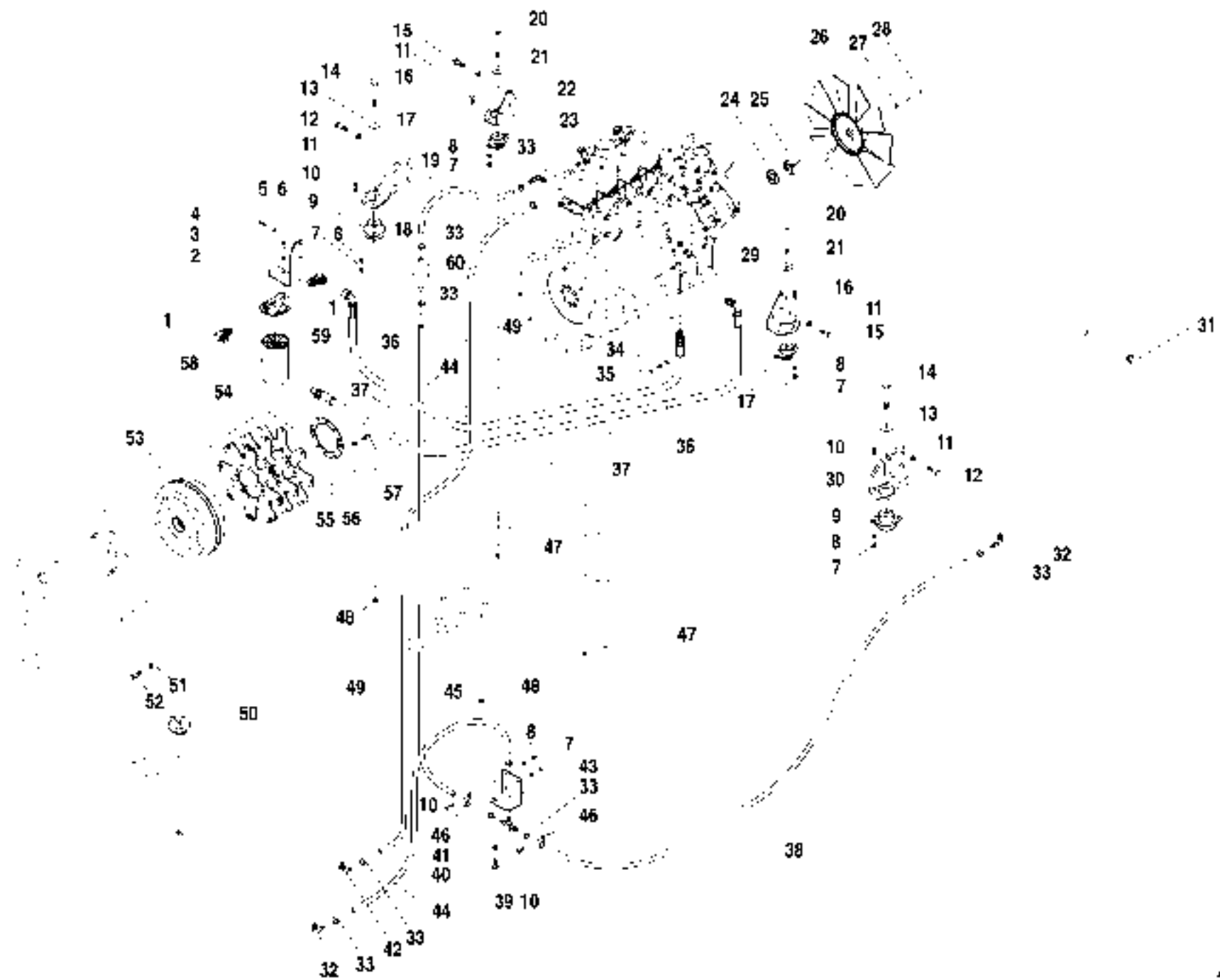

ITEM	PART NO.	QTY.	DESCRIPTION	ITEM	PART NO.	QTY.	DESCRIPTION
1	P17802	2	Adapter 90	38	67130A-98	1	Hose, Fuel 3/8" x 98"
2	67707B	1	Mount, Oil Filter	39	37652X	1	Tee, Union Hose
3	P01308	2	Lockwasher, 1/4"	40	P00400	1	Capscrew, Hx., 1/2"-13 x 3/4"
4	P00005	2	Capscrew, Hx. 1/4"-20 x 1"	41	P01312	1	Lockwasher 1/2"
5	P04103	2	Capscrew, Hx. M8-1.25 x 20mm Cl 8 B	42	67534X	1	Adapter, Barbed
6	P04607	2	Lockwasher, M8	43	67720A	1	Bracket Fuel Line
7	P01506	8	Nut, Hx. 3/8"-16	44	67130A-62	1	Hose, Fuel 3/8" x 62"
8	P01310	8	Lockwasher, 3/8"	45	67130A-23	1	Hose, Fuel 3/8" x 23"
9	67192X	2	Engine Mount, Rubber Rear	46	37368X	2	Clamp
10	P00204	4	Capscrew, Hx., 3/8"-16 x 1"	47	P01659	2	Lock Nut, Hx., 7/16"-14 (Nylon Insert)
11	P04609	14	Lockwasher, M12	48	P01662	2	Lock Nut, Hx., 5/8"-11 (Nylon Insert)
12	P04203	6	Capscrew, Hx., M12-1.75 x 30mm	49	67129A-83	1	Hose, Fuel Return 5/16" x 83"
13	P00641	2	Capscrew, Hx. 5/8"-11 x 4" GR 8	50	67714A	1	Cap, Fuel Tank
14	67514X	2	Washer, Rebound 5/8"	51	P04608	11	Lockwasher, M10
15	P04205	8	Capscrew, Hx. M12-1.75 x 40mm	52	P04154	11	Capscrew, Hx., M10-1.5 x 30mm
16	P00205	4	Capscrew, Hx., 3/8"-16 x 1 1/4"	53	68233X	1	Torque Converter
17	67193X	2	Engine Mount, Rubber Front	54	37075X	1	Kit Drive Plate
18	67188X	1	Engine Mount, Cummins, Left Rear	55	68092X	1	Drive Plate Backing Ring
19	67130A-3	1	Hose, Fuel 3/8" x 3"	56	P00538	6	Lockwasher
20	P00342	2	Capscrew, Hx., 7/16"-14 x 4 1/2" GH 8	57	68091X	6	Capscrew
21	67513X	2	Washer, Rebound 7/16"	58	P31295	1	Filter, Oil
22	67190X	1	Engine Mount, Cummins, Left Front	59	67510X	1	Head, Lube Oil Filter
23	P28874	1	Adapter, 90° 3/8" Barb	60	66109X	1	Filter Fuel
24	68094X	1	Spacer, Fan 1/4"				
25	68093X	1	Spacer, Fan 1 1/2"				
26	66113X	1	Fan, 16" Suction				
27	P04630	4	Flatwasher, M8				
28	P04113	4	Capscrew, Hx. M8-1.25 x 70mm CL 8 B				
29	67191X	1	Engine Mount, Cummins, Right Front				
30	67189X	1	Engine Mount, Cummins Right Rear				
31	10715446	1	Plug, Adapter, SAE 1"				
32	67718A	2	Adapter, 90°				
33	P14047	8	Clamp, Hose, 3/8"				
34	P00284	8	Capscrew, Hx. 3/8"-24 x 1 3/4" GR 8				
35	P01252	8	Flatwasher, 3/8"				
36	66748X	1	Hose Hyd, 3/4" x 31"				
37	66749X	1	Hose Hyd, 3/4" x 38"				

644D-34 S/N 108-262

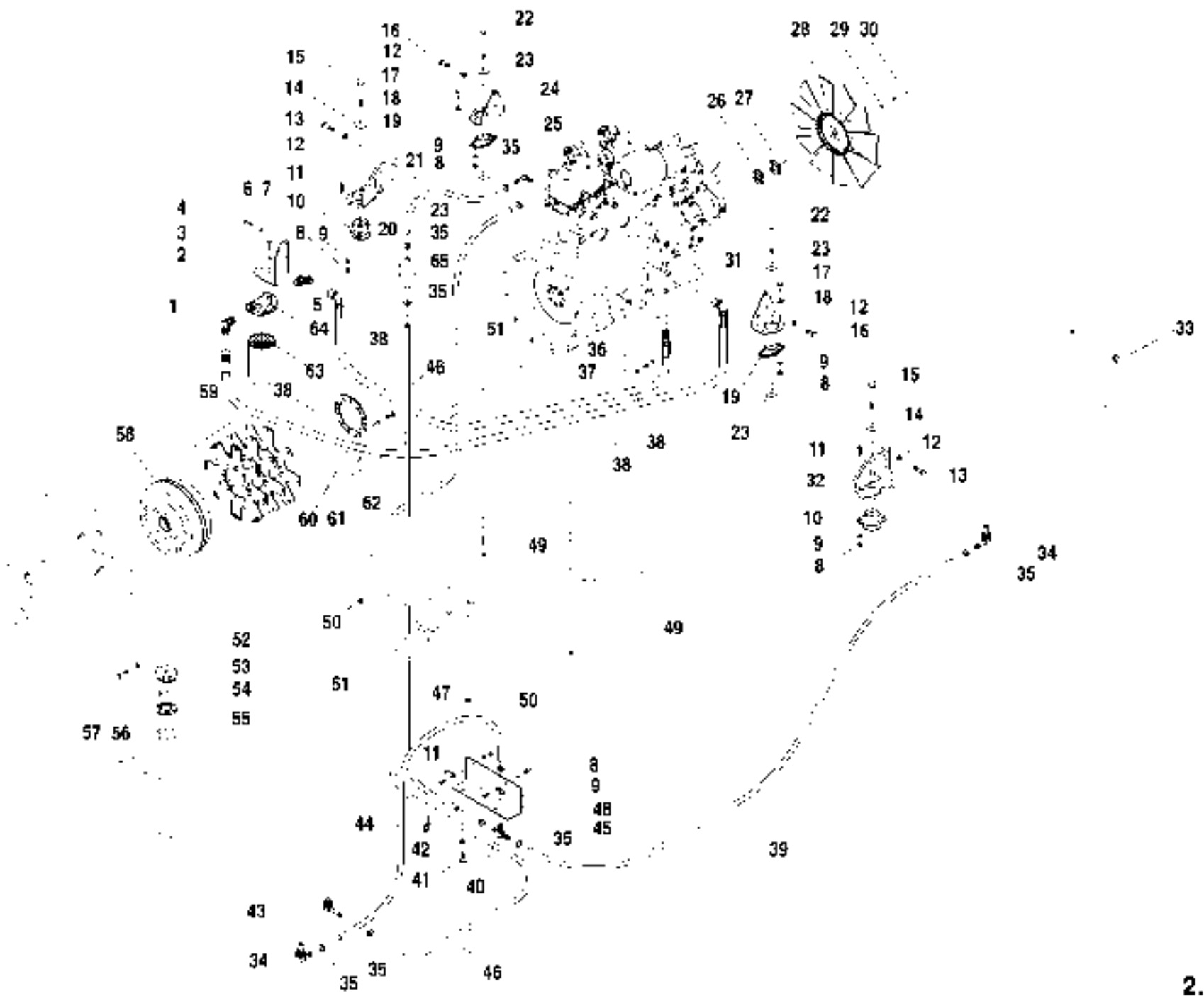

ITEM	PART NO.	QTY.	DESCRIPTION	ITEM	PART NO.	QTY.	DESCRIPTION
1	P19147	1	Adapter 45	38	68118X	1	Hose Hyd. 3/4" x 41"
2	67707B	1	Mount, Oil Filter	39	67130A-99	1	Hose, Fuel 3/8" x 99"
3	P01308	2	Lockwasher, 1/4"	40	37652X	1	Tee, Union Hose
4	P00005	2	Capscrew, Hx. 1/4"-20 x 1"	41	P00400	1	Capscrew, Hx., 1/2"-13 x 3/4"
5	P17602	1	Adapter 90	42	P01312	1	Lockwasher, 1/2"
6	P04103	2	Capscrew, Hx.. M8-1.25 x 20mm Cl 8.8	43	67534X	1	Adapter, Barbed
7	P04607	2	Lockwasher, M8	44	P17989	A/R	Cable Tie
8	P01508	8	Nut, Hx.. 3/8"-16	45	67720A	1	Bracket Fuel Line
9	P01310	8	Lockwasher, 3/8"	46	67130A-76	1	Hose, Fuel 3/8" x 76"
10	68968B	2	Engine Mount, Rubber, Rear	47	67130A-27	1	Hose, Fuel 3/8" x 27"
11	P00204	4	Capscrew, Hx. 3/8"-16 x 1"	48	37368X	2	Clamp
12	P04609	14	Lockwasher, M12	49	P01659	2	Lock Nut, Hx., 7/16"-14 (Nylon Insert)
13	P04203	6	Capscrew, Hx. M12-1.75 x 30mm	50	P01662	2	Lock Nut, Hx., 5/8"-11 (Nylon Insert)
14	P00641	2	Capscrew, Hx.. 5/8"-11 x 4" GR 8	51	67129A-112	1	Hose, Fuel Return 5/16" x 112"
15	67514A	2	Washer, Rebound 5/8"	52	67714A	1	Cap, Fuel Tank
16	P04205	8	Capscrew, Hx.. M12-1.75 x 40mm	53	P02077	6	Screw, #10-32 x 3/8"
17	P00205	4	Capscrew, Hx. 3/8"-16 x 1 1/4"	54	68970B	1	Neck, Fill
18	P01277	4	Flatwasher, 3/8"	55	68971A	1	Gasket
19	68969B	2	Engine Mount, Rubber, Front	56	P04608	11	Lockwasher M10
20	67189B	1	Engine Mount, Cummins, Left Rear	57	P04154	11	Capscrew, Hx., M10-1.5 x 30mm
21	67130A-3	1	Hose, Fuel 3/8" x 3"	58	68293X	1	Torque Converter
22	P00342	2	Capscrew, Hx.. 7/16"-14 x 4 1/2" GR 8	59	37075X	1	Kit, Drive Plate
23	67513A	2	Washer, Rebound 7/16"	60	68092X	1	Drive Plate Backing Ring
24	67190B	1	Engine Mount, Cummins, Left Front	61	P2053B	6	Lockwasher
25	P28871	1	Adapter, 90° 3/8" Barb	62	68091X	6	Capscrew
26	68094X	1	Spacer, Fan 1/4"	63	P31295	1	Filter, Oil
27	68093X	1	Spacer, Fan 1 1/2"	64	67510X	1	Head, Lube Oil Filter
28	66113X	1	Fan 18" Suction	65	66109X	1	Filter Fuel
29	P04630	4	Flatwasher, M8				
30	P04113	4	Capscrew, Hx. M8-1.25 x 70mm Cl 8.8				
31	67191B	1	Engine Mount, Cummins, Right Front				
32	67189B	1	Engine Mount, Cummins, Right Rear				
33	10715446	1	Plug, Adapter, SAE 1"				
34	67718A	2	Adapter, 90"				
35	P14047	8	Clamp, Hose, 3/8"				
36	P00284	8	Capscrew, Hx. 3/8"-24 x 1 3/4" GR 8				
37	P01252	8	Flatwasher, 3/8"				

644D-34 S/N 2R3-779

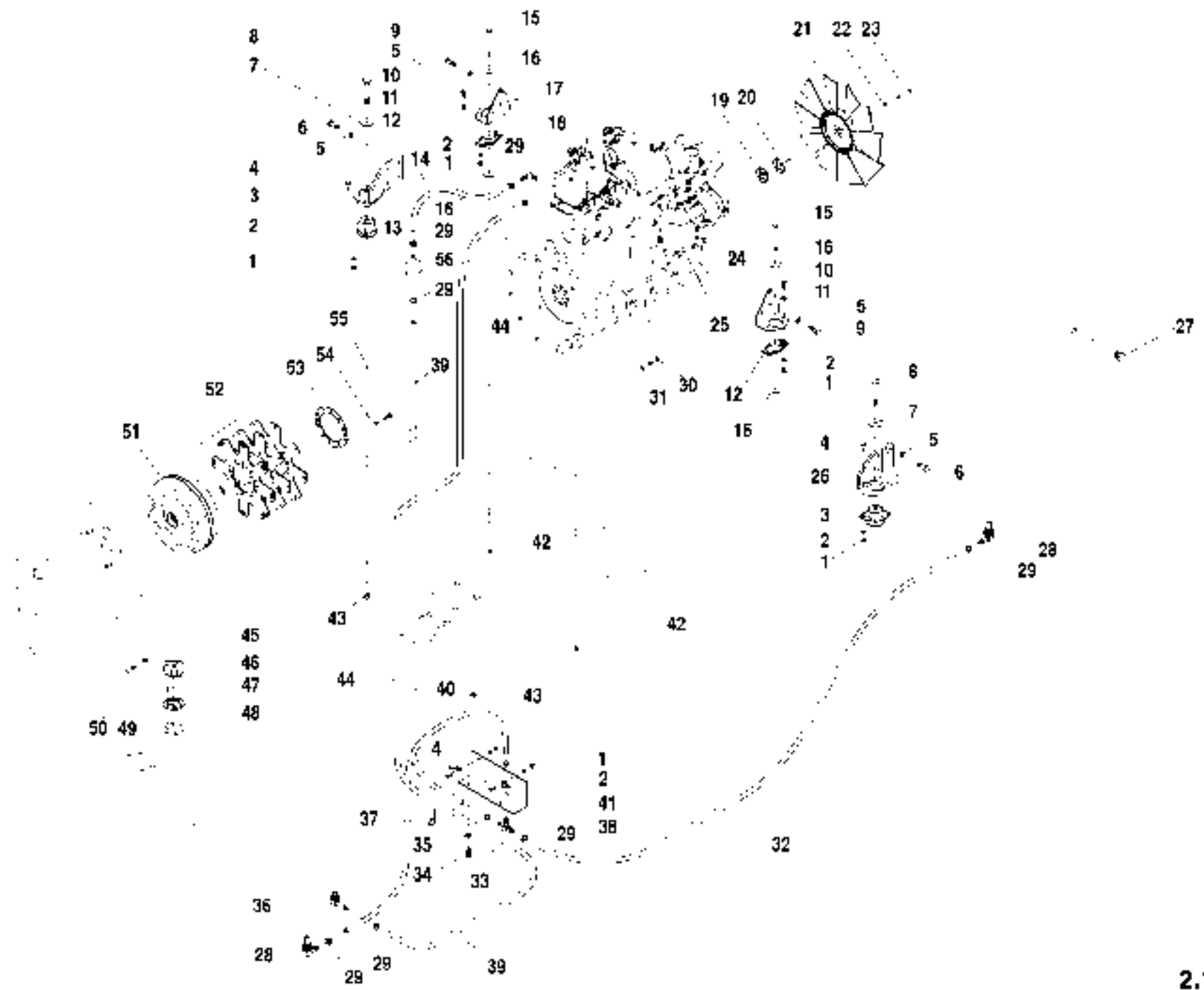

ITEM	PART NO.	QTY.	DESCRIPTION
1	P01506	8	Nut, Hx. 3/8"-16
2	P01310	8	Lockwasher, 3/8"
3	689686	2	Engine Mount, Rubber Rear
4	P00204	4	Capscrew, Hx. 3/8"-16 x 1"
5	P04609	14	Lockwasher, M12
6	P04203	6	Capscrew, Hx., M12-1.75 x 30mm
7	P00641	2	Capscrew, Hx. 5/8"-11 x 4" GR 8
8	67514A	2	Washer, Rebound 5/8"
9	P04205	8	Capscrew, Hx. M12-1.75 x 40mm
10	P00205	4	Capscrew, Hx., 3/8"-16 x 1 1/4"
11	P01277	4	Flatwasher 3/8"
12	68969B	2	Engine Mount, Rubber, Front
13	67188B	1	Engine Mount, Cummins, Left Rear
14	67130A-3	1	Hose, Fuel 3/8" x 3"
15	P00342	2	Capscrew, Hx. 7/16"-14 x 4 1/2" GR 8
16	67513A	2	Washer, Rebound 7/16"
17	67190B	1	Engine Mount, Cummins, Left Front
18	P28874	1	Adapter, 90° 3/8" Barb
19	68094X	1	Spacer, Fan 1/4"
20	68093X	1	Spacer, Fan 1 1/2"
21	66113X	1	Fan, 18" Suction
22	P04630	4	Flatwasher, M8
23	P04113	4	Capscrew, Hx. M8-1.25 x 70mm CL 8.8
24	67191B	1	Engine Mount, Cummins, Right Front
25	P31295	REF	Oil Filter
26	67189B	1	Engine Mount, Cummins, Right Rear
27	10715446	1	Plug, Adapter, SAE 1"
28	67718A	2	Adapter, 90°
29	P14047	8	Clamp, Hose, 3/8"
30	P00284	8	Capscrew, Hx. 3/8"-24 x 1 3/4" GR 8
31	P01262	8	Flatwasher, 3/8"
32	67130A-99	1	Hose, Fuel 3/8" x 99"
33	37052X	1	Tee, Union Hose
34	P00400	1	Capscrew, Hx. 1/2"-13 x 3/4"
35	P01312	1	Lockwasher, 1/2"
36	67534X	1	Adapter, Barbed
37	P17989	A/R	Cable Tie

ITEM	PART NO.	QTY.	DESCRIPTION
38	67720A	1	Bracket Fuel Line
39	67130A-76	1	Hose, Fuel 3/8" x 76"
40	67130A-27	1	Hose, Fuel 3/8" x 27"
41	37368X	2	Clamp
42	P01659	2	Lock Nut, Hx. 7/16"-14 (Nylon Insert)
43	P01662	2	Lock Nut, Hx., 5/8"-11 (Nylon Insert)
44	67129A-112	1	Hose, Fuel Return 5/16" x 112"
45	67714A	1	Cap, Fuel Tank
46	P02077	6	Screw, #10-32 x 3/8"
47	68970B	1	Neck, Fill
48	68971A	1	Gasket
49	P04608	11	Lockwasher, M10
50	P04154	11	Capscrew, Hx., M10-1.5 x 30mm
51	68233X	1	Torque Converter
52	37075X	1	Kit, Drive Plate
53	68092X	1	Drive Plate Backing Ring
54	P20538	6	Lockwasher
55	68091X	6	Capscrew
56	66109X	1	Filter Fuel

644D-34 S/N 780-

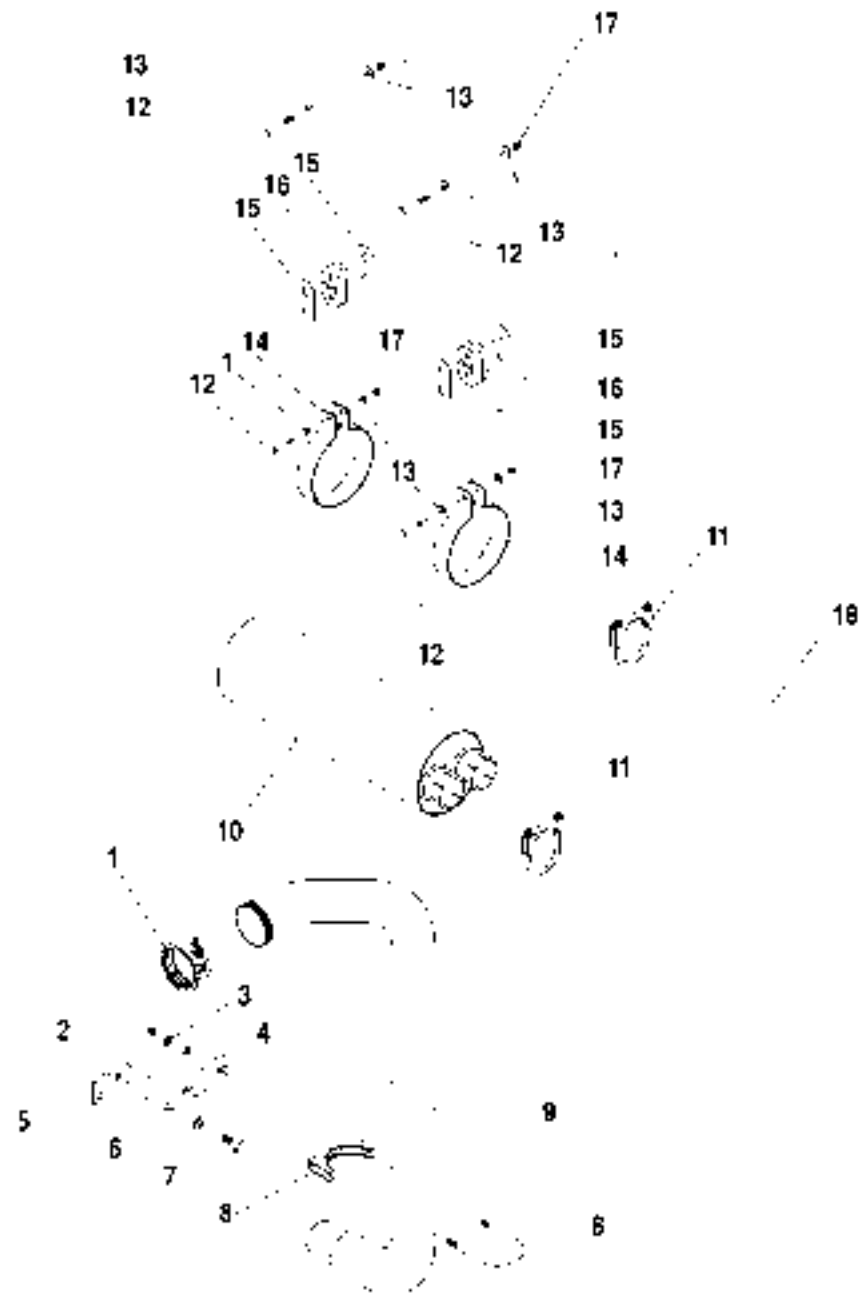

ITEM	PART NO.	QTY.	DESCRIPTION
1	P32986	1	Clamp, Exhaust, Turbo
2	P01359	2	Starwasher, External, 3/8"
3	P01358	2	Nut, Jam 3/8"-16
4	P01508	2	Nut, Hx., 3/8"-16
5	674206	1	Support, Exhaust Pipe
6	P04609	2	Lockwasher, M12
7	P04205	2	Capscrew, Hx. M12-1.75 x 40mm
8	P17169	1	Clamp, Exhaust 3" ID
9	67779B	1	Pipe, Exhaust, Engine to Muffler
10	37799X	1	Muffler
11	P12169	2	Clamp, Exhaust > 1 1/2" ID
12	P00158	4	Capscrew, Hx., 5/16"-24 x 2.0 Gr 5
13	P01434	8	Flatwasher 5/16"
14	65486B	2	Hanger, Muffler, 6.63" Dia
15	39922A	4	Link, Exhaust Hanger
16	P32982	2	Hanger, Rubber Exhaust
17	P01680	4	Lock nut, 5/16"-24
18	67795A	1	Tailpipe, 2 1/2"

844D-34 S/N 108 203

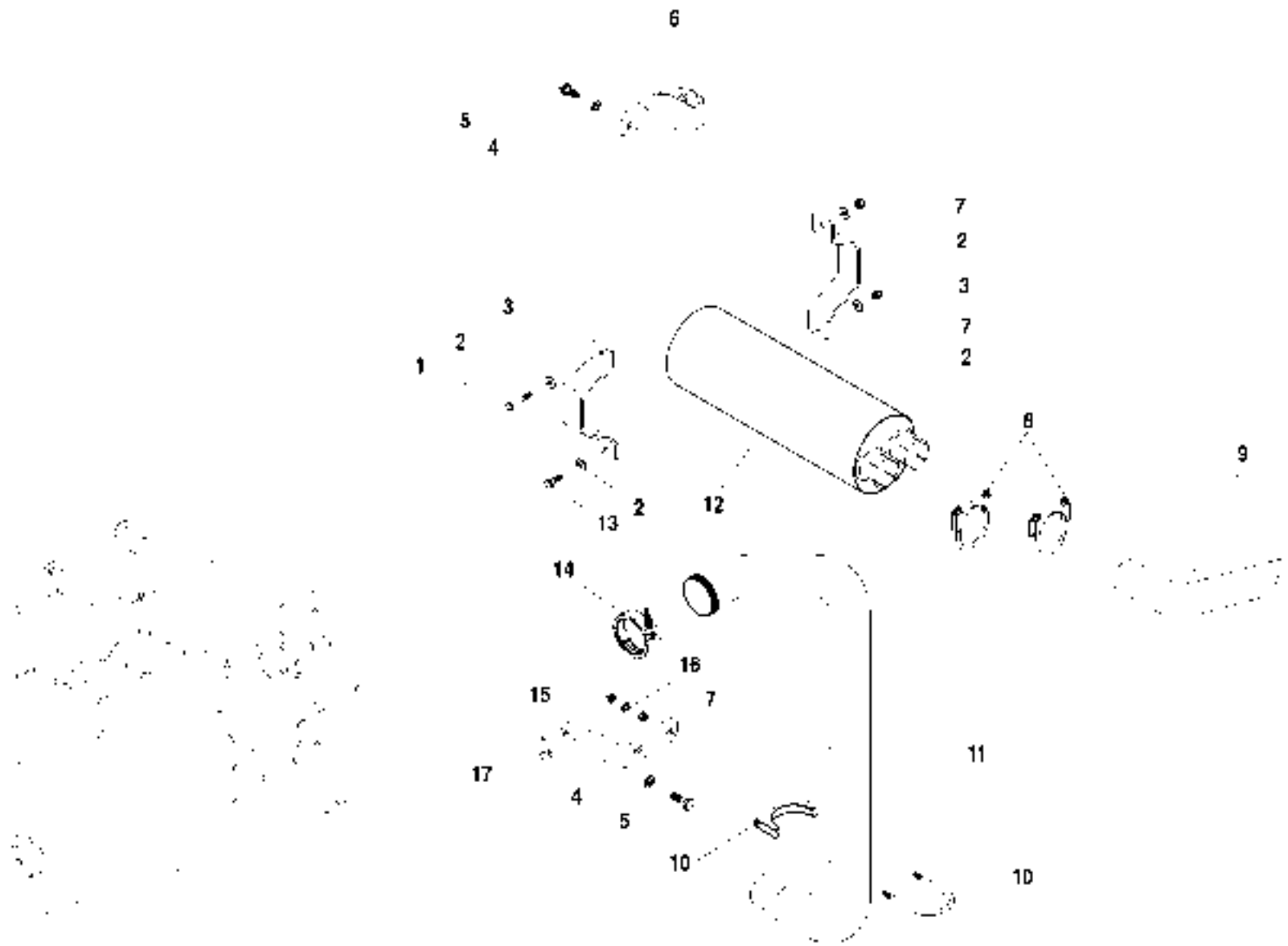

ITEM	PART NO.	QTY.	DESCRIPTION
1	P00209	1	Capscrew, Hx 3/8"-16x 2 1/4"
2	P01404	4	Flatwasher, 3/8"
3	1100010	2	Hanger, Muffler
4	P04609	2	Lockwasher, M12
5	P04207	2	Capscrew, Hx M12-1.75 x 50mm 8.8
6	68749B	1	Bracket, Muffler Hanger
7	P01506	4	Nut, Hx, 3/8"-16
8	P12169	2	Clamp, Exhaust 2 1/2" ID
9	67795A	1	Tailpipe, 2 1/2"
10	P17169	1	Clamp, Exhaust 3" ID
11	67779B	1	Pipe, Exhaust, Engine to Muffler
12	37799X	1	Muffler
13	P00205	1	Capscrew, Hx. 3/8"-16x 1 1/4"
14	P32986	1	Clamp, Exhaust, Turbo
15	P01556	2	Nut, Jam 3/8"-16
16	P01359	2	Starwasher, External, 3/8"
17	67420B	1	Support, Exhaust Pipe

844D-34 S/N 204 680

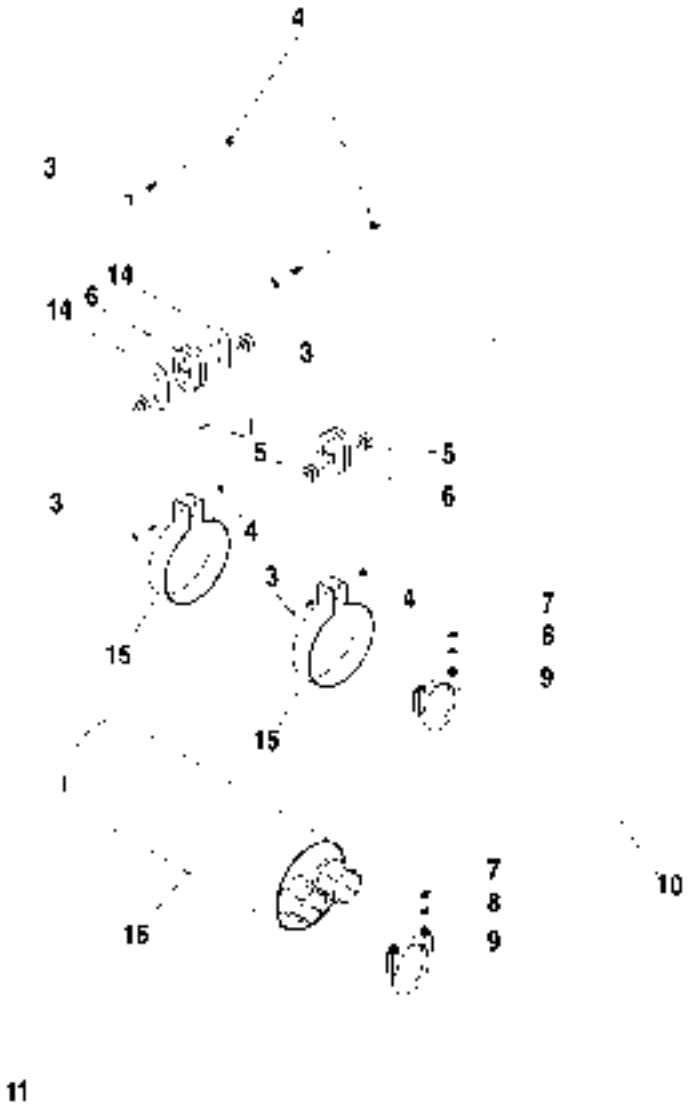
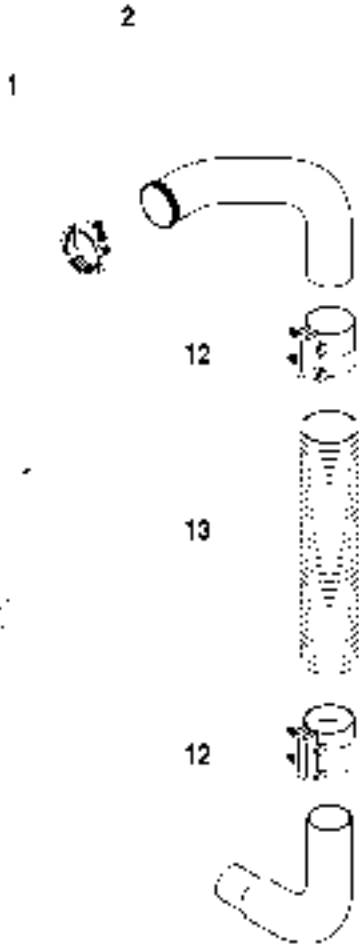

ITEM	PART NO.	QTY.	DESCRIPTION
1	10732986	1	Clamp, Exhaust, Turbo
2	1100196	1	Pipe, Exhaust, Upper
3	10700158	4	Capscrew, Hx. 5/16"-24x 2"
4	10701680	4	Locknut, Hx., 5/16"-24
5	10701434	8	Flatwasher 5/16"
6	10732982	2	Hanger, Rubber Exhaust
7	10701558	2	Nut, Jam 3/8"-16
8	10701359	2	Starwasher, External, 3/8"
9	1100119	2	Clamp, Exhaust
10	10167795	1	Tailpipe, 2 1/2"
11	1100197	1	Pipe, Exhaust, Lower
12	10733144	2	Clamp, Seal
13	1100124	1	Exhaust Pipe, Flexible
14	10139922	2	Link, Exhaust Hanger
15	10265486	2	Hanger, Muffler
16	10837799	1	Muffler

844D-34 S/N 681

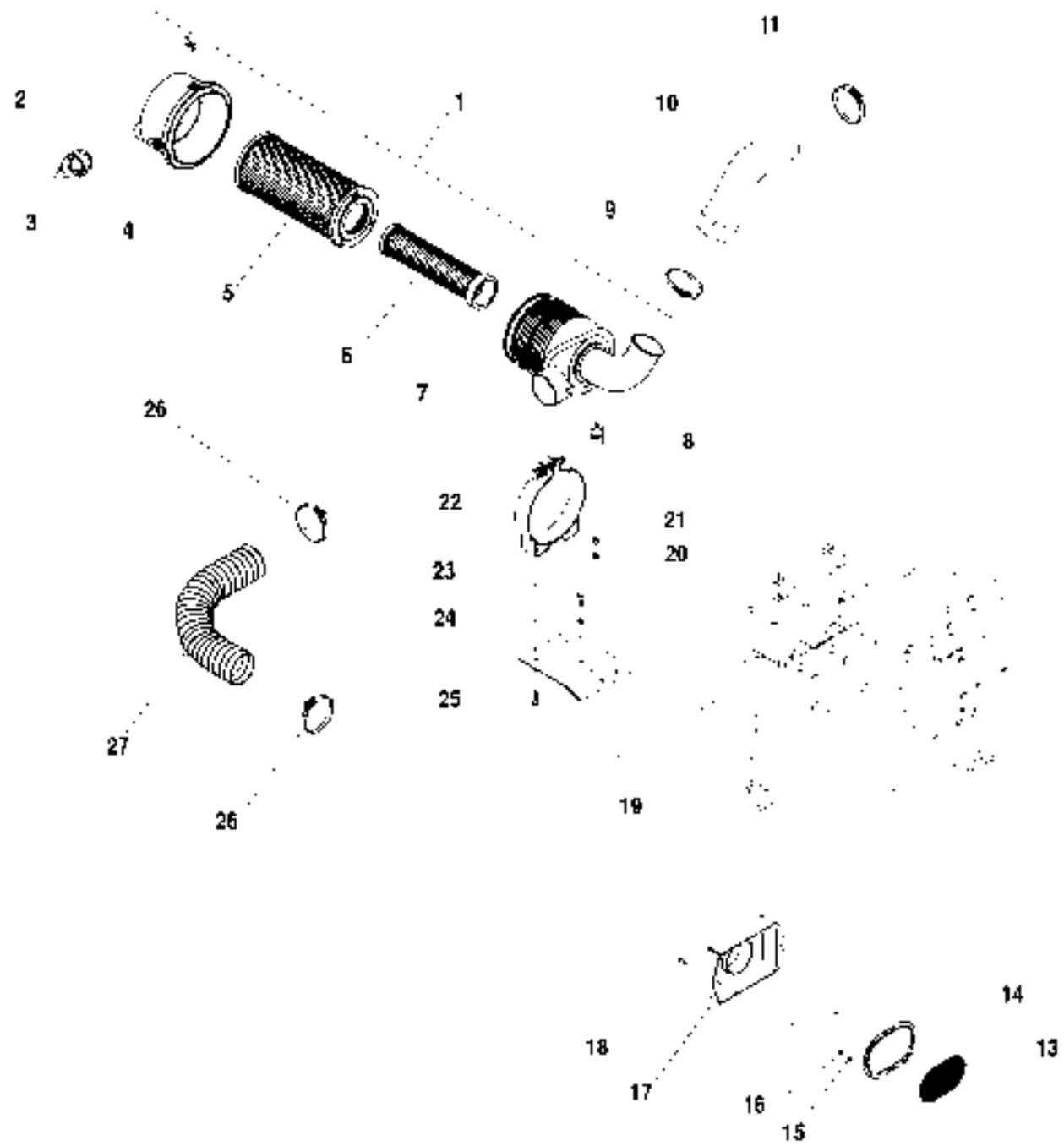

ITEM	PART NO.	QTY.	DESCRIPTION
1	675030	1	Air Cleaner (Includes Items 2-7)
2	P33184	3	Latch
3	P33183	1	Vacuator Valve
4	P33182	1	Cover (Includes Item 2)
5	P33180	1	Filter Element, Primary
6	P33181	1	Filter Element, Secondary
7	N.S.S	-	Body
8	67537X	1	Switch, Vacuum
9	67198X	1	Clamp, T-Bolt
10	67186B	1	Tube, Air Intake
11	67197X	1	Clamp, T-Bolt
12	67186X	1	Elbow, Rubber
13	67511X	1	Seal
14	67470A	1	Guard Air Intake
15	P01506	2	Nut, Hx. 1/4"-20
16	P01308	2	Lockwasher, 1/4"
17	67444B	1	Duct, Air Intake
18	P00003	2	Capscrew, Hx.. 1/4"-20 x 3/4"
19	67185B	1	Bracket, Air Cleaner Mounting
20	P01309	2	Lockwasher, 5/16"
21	P01507	2	Nut, Hx. 5/16"-18
22	P33142	1	Band, Mounting
23	P00204	3	Capscrew, Hx. 3/8"-16 x 1"
24	P01310	3	Lockwasher, 3/8"
25	P00104	2	Capscrew, Hx.. 5/16"-18 x 1"
26	P11124	2	Hose Clamp
27	10167185	1	Hose, Air Cleaner

844D-34 S/N 108 276

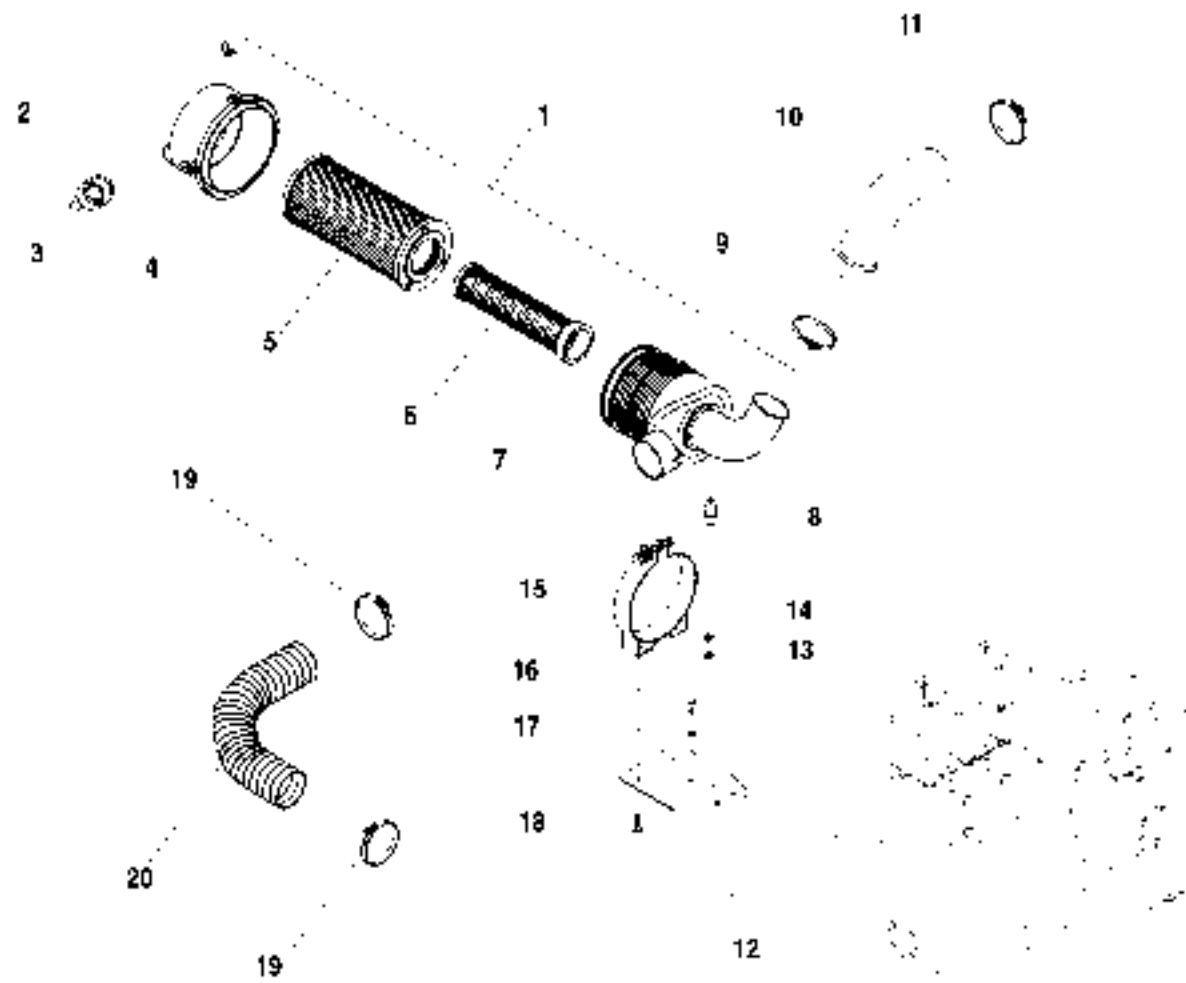

ITEM	PART NO.	QTY.	DESCRIPTION
1	675030	1	Air Cleaner (Includes Items 2-7)
2	P33184	3	Latch
3	P33183	1	Vacuator Valve
4	P33182	1	Cover (Includes Item 2)
5	P33180	1	Filter Element, Primary
6	P33181	1	Filter Element, Secondary
7	N.S.S	-	Body
8	67537X	1	Switch, Vacuum
9	67198X	1	Clamp, T-Bolt
10	67186B	1	Tube, Air Intake
11	67197X	1	Clamp, T-Bolt
12	67185B	1	Bracket, Air Cleaner Mounting
13	P01309	2	Lockwasher, 5/16"
14	P01507	2	Nut, Hx. 5/16"-18
15	P33142	1	Band, Mounting
16	P00204	3	Capscrew, Hx.. 3/8" x 1"
17	P01310	3	Lockwasher, 3/8"
18	P00104	2	Capscrew, Hx.. 5/16" x 1"
19	P11124	2	Hose Clamp
20	10167195	1	Hose, Air Cleaner

844D-34 S/N 277

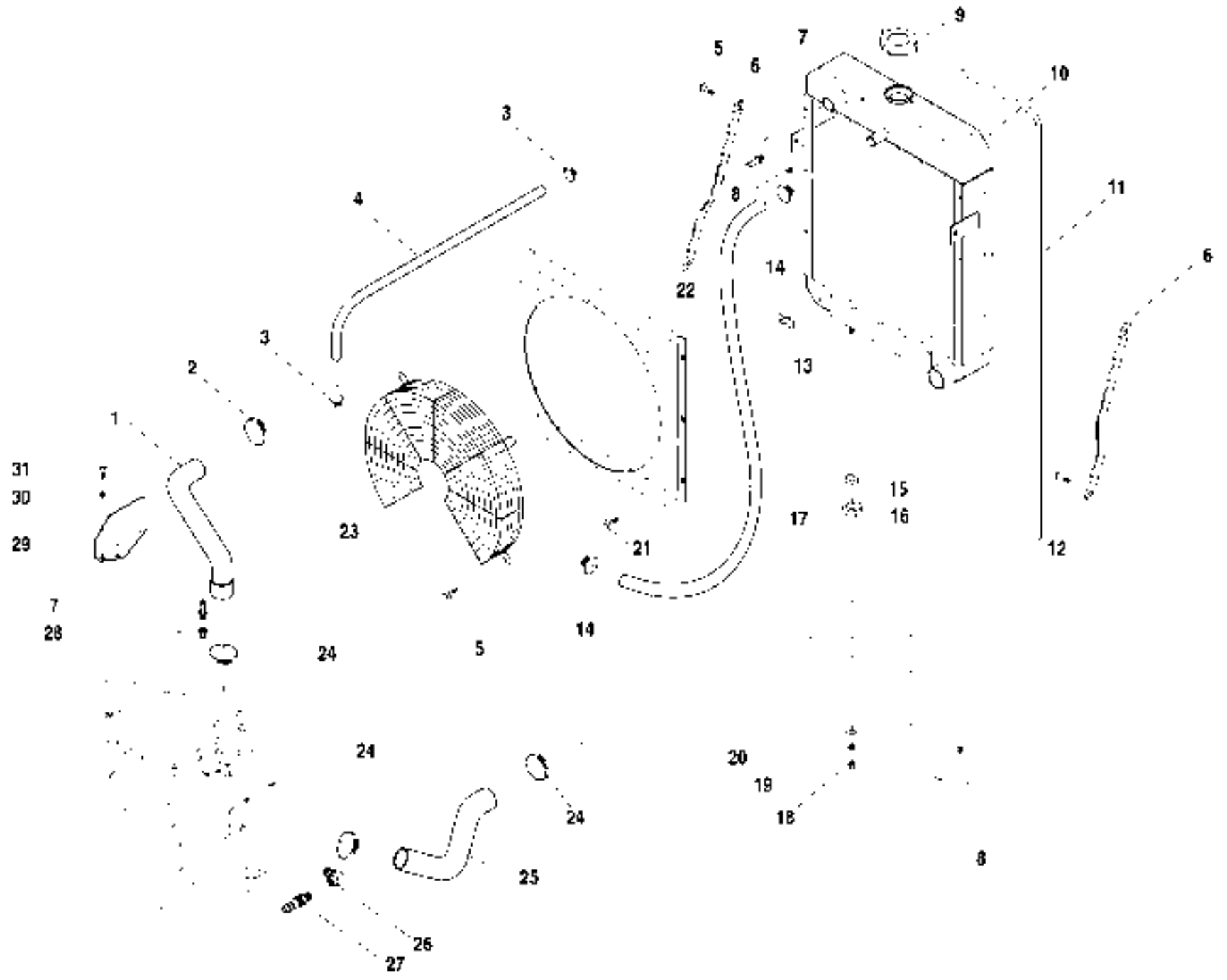

ITEM	PART NO.	QTY.	DESCRIPTION
1	674886	1	Hose, Radiator - Upper
2	P14043	1	Hose Clamp, 1' x 2'
3	P14047	2	Hose Clamp, 3/8"
4	67127A-12	1	Hose, 3/16 x 12"
5	P05322	6	Capscrew, Flg Hd., 3/8"-16 x 3/4"
6	67419A	2	Support, Upper Radiator
7	67530X	2	Adapter, 1/8MP-3/8" Barb
8	P01658	4	Locknut, Hx, 3/8"-16
9	680900X	1	Cap, Radiator III P.S.I.
10	67233C	1	Radiator
11	36504X	1	Hose, Over Flow 5/16" x 44'
12	P05343	2	Capscrew, Flg Hd., 3/8"-16 x 7/8"
13	P16675	1	Petcock, Drain
14	P10178	2	Clamp, Hose, 1"
15	P24305	2	Bushing
16	P24306	2	Grommet, Rubber 3/8" ID
17	67672A	1	Hose, 1" I.D. x 30"
18	P01510	2	Nut, Hx, 1/2"-13
19	P01312	2	Lockwasher, 1/2"
20	P01406	2	Flatwasher, 1/2"
21	P05320	6	Capscrew, Flg Hd., 5/16"-18 x 1/2"
22	67297B	1	Shroud, Fan
23	10238470	1	Guard, Fan
24	P10601	3	Hose Clamp, 1 3/4' x 2 3/4"
25	67489B	1	Hose, Radiator - Lower
26	67515X	1	Adapter, 8MP-12FP90
27	67517X	1	Adapter, 12MP-16 Hose
28	67529X	1	Bushing, Reducer, 1/2MP-1/8MP
29	67421A	1	Heat Shield
30	P04608	2	Lockwasher, M10
31	P04152	2	Capscrew, Hx., M10-1.5 x 20mm

844D-34 S/N 108 356

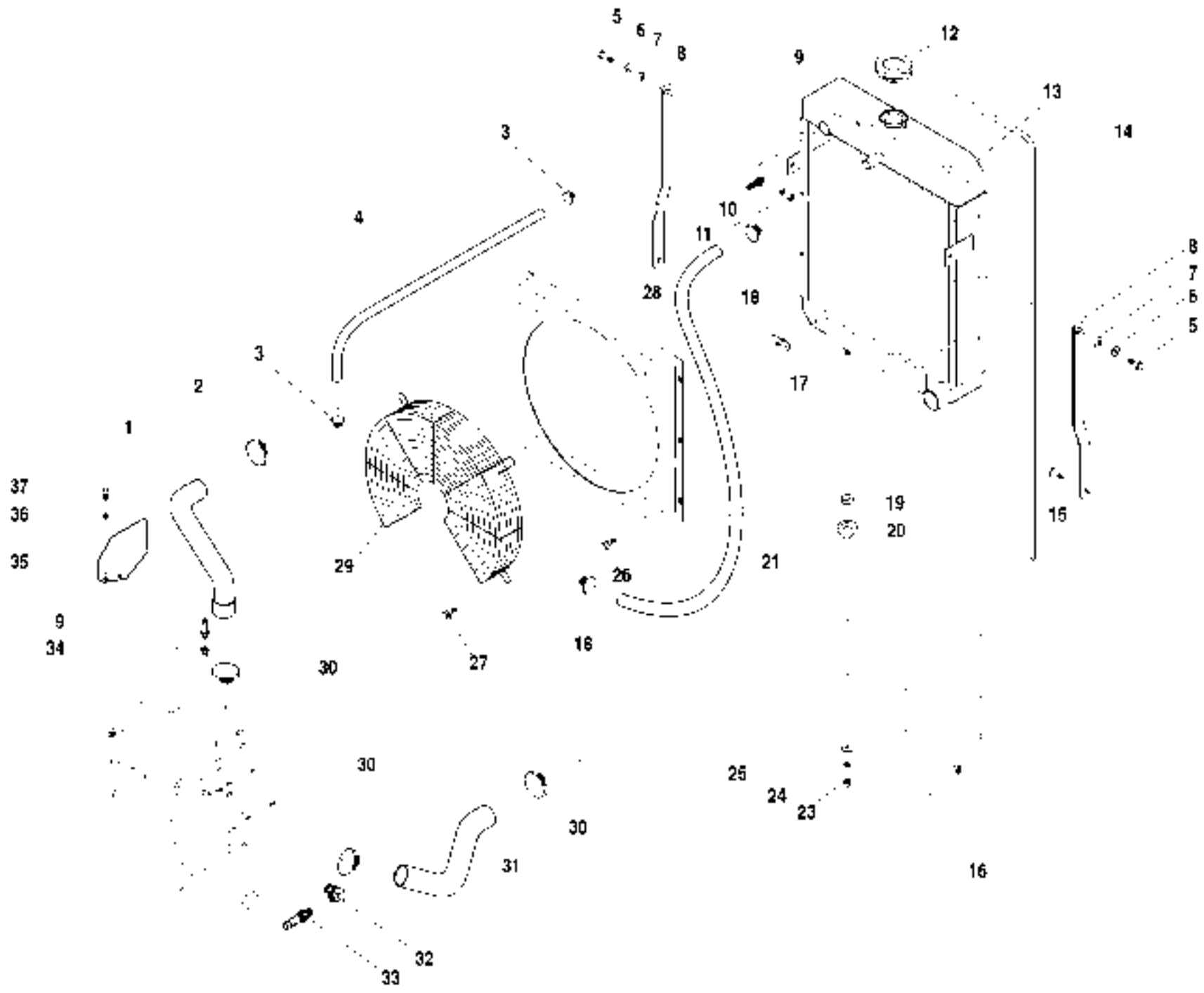

ITEM	PART NO.	QTY.	DESCRIPTION
1	674886	1	Hose, Radiator - Upper
2	P14043	1	Hose Clamp, 1" x 2"
3	P14047	2	Hose Clamp, 3/8"
4	67127A-12	1	Hose, 3/16 x 12"
5	10700205	2	Capscrew 3/8"-16 x 1 1/4"
6	10701404	2	Washer, Flat 3/8"
7	10718723	2	Grommet, Rubber
8	1100553	2	Support, Upper Radiator
9	67530X	2	Adapter, 1/8MP-3/8" Barb
10	10701312	2	Washer, Lock, 3/8"
11	P01508	2	Nut, Hx, 3/8"-16
12	68090X	1	Cap. Radiator 10 P.S.I.
13	67293C	1	Radiator
14	36504X	1	Hose, Over Flow 5/16" x 44'
15	10705342	2	Capscrew, Flg Hd., 3/8"-16 x 7/8"
16	10701858	2	Locknut., 3/8"-16
17	P16675	1	Petcock, Drain
18	P10178	2	Clamp, Hose, 1"
19	P24305	2	Bushing
20	P24308	2	Grommet, Rubber 3/8" ID
21	67672A	1	Hose, 1" I.D. x 30"
22	10701406	2	Washer, Flat, 3/8"
23	P01510	2	Nut, Hx, 1/2"-13
24	P01312	2	Lockwasher, 1/2"
25	P01406	2	Flatwasher, 1/2"
26	P05320	6	Capscrew, Flg Hd., 5/16"-18 x 1/2"
27	10700322	4	Capscrew, Flg Hd., 5/16"-18 x 3/4"
28	672976	1	Shroud Fan
29	10238470	1	Guard, Fan
30	P10601	3	Hose Clamp, 1 3/4" x 2 3/4"
31	67489B	1	Hose, Radiator - Lower
32	67515X	1	Adapter, 8MP-12FP90
33	67517X	1	Adapter, 12MP-10 Hose
34	67529X	1	Bushing, Reducer, 1/2MP-1/8MP
35	67421A	1	Heat Shield
36	P04608	2	Lockwasher, M10
37	P04152	2	Capscrew, Hx., M10-1.5 x 20mm

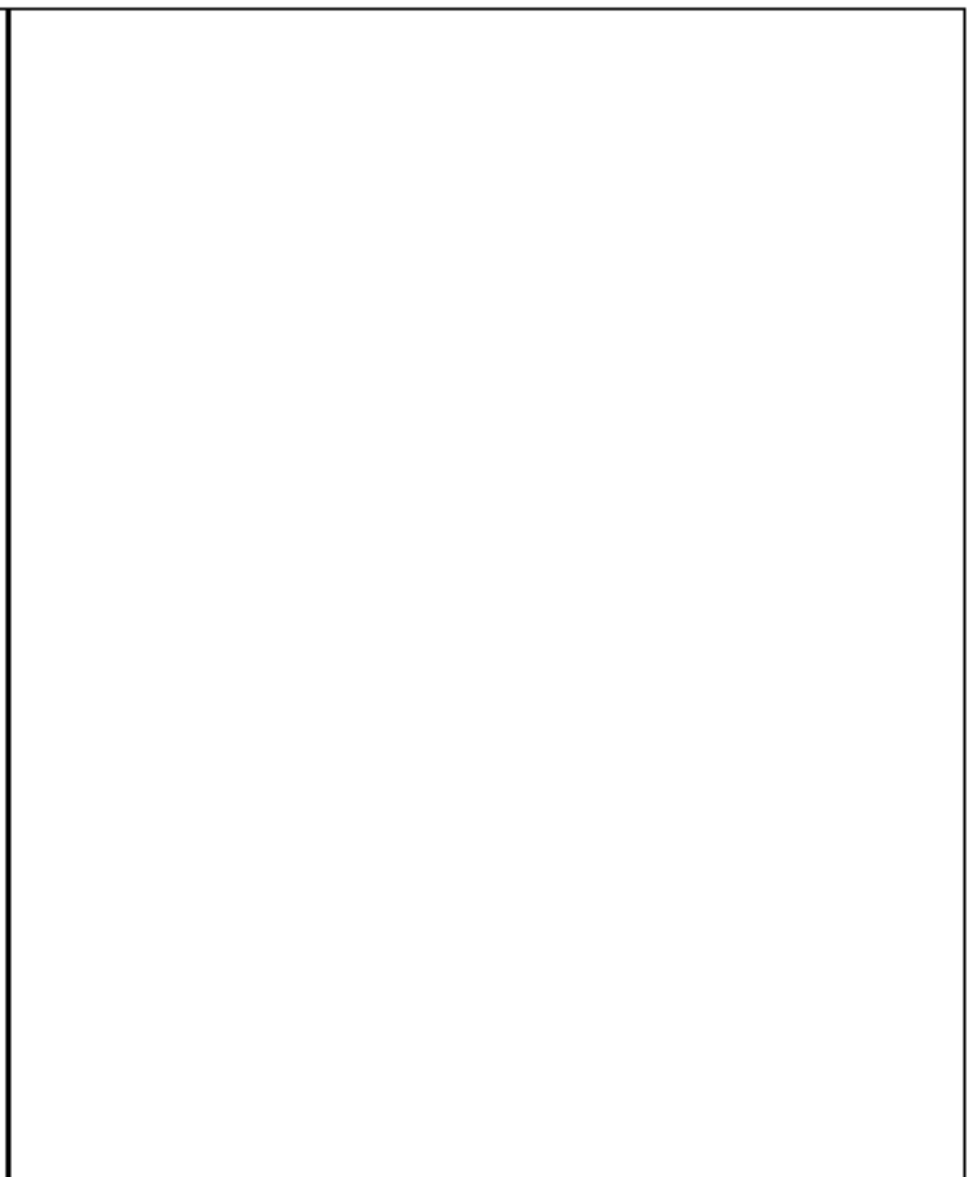

844D-34 S/N 857

RADIATOR GROUP ASSEMBLY (Cummins 4BT3.9) 2.4.1.1

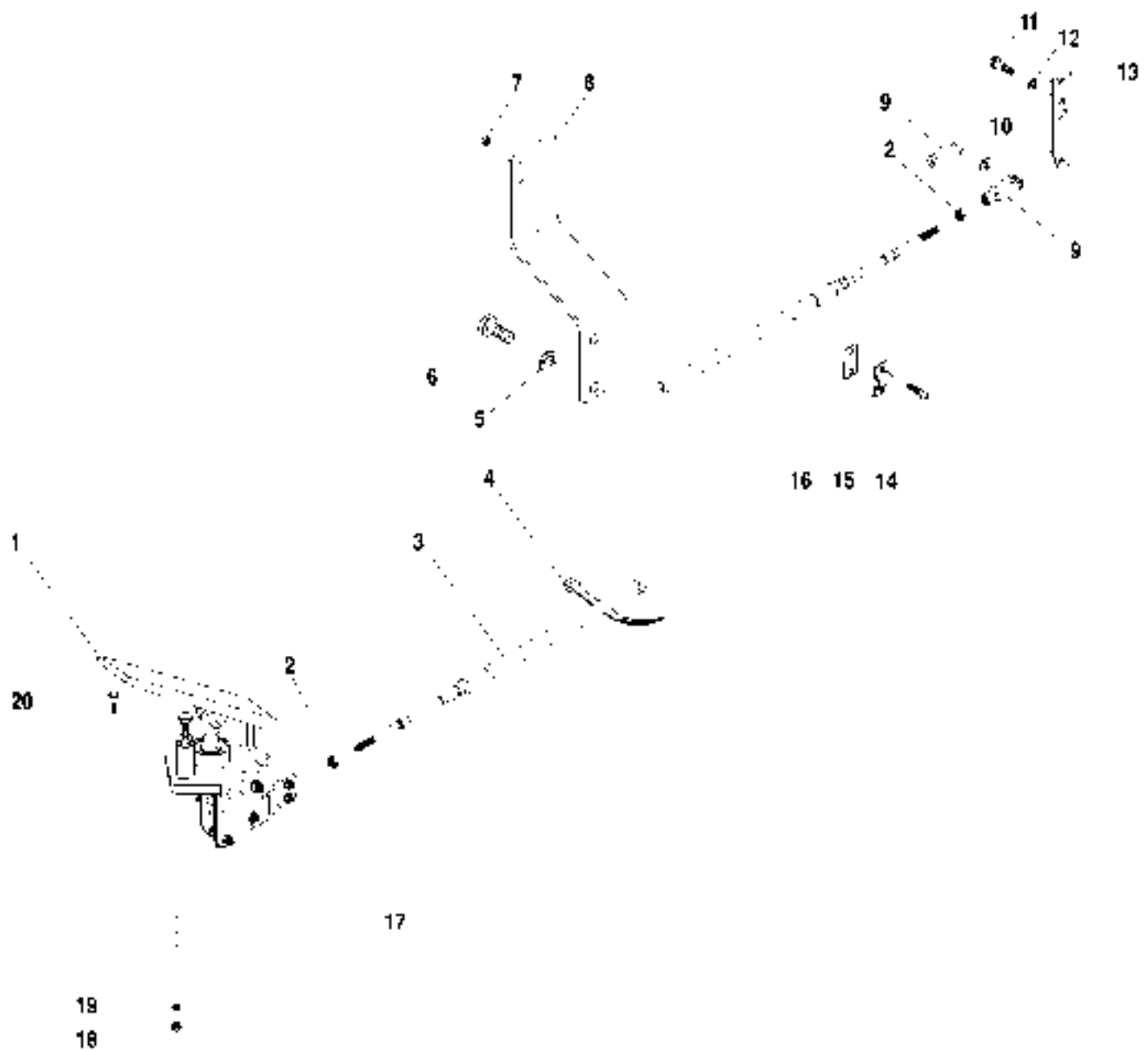

ITEM	PART NO.	QTY.	DESCRIPTION
1	37378X	1	Accelerator Pedal (Includes Item 21)
2	P01529	2	Nut, Hx., 1/4"-28
3	37760X	1	Cable, Throttle - 120" Long
4	P20496	4	Cable Tie
5	P04203	2	Capscrew, Hx. M12-1.75 x 30mm 8.8
6	P04609	2	Lockwasher, M12
7	P01654	2	Nut, Nylock #10-24
8	67187B	1	Bracket, Throttle Cable
9	38H18A	1	Yoke end w/ Spring Pin
10	65906A	1	Spacer
11	P04053	2	Capscrew, Hx. M6-1 x 16mm
12	P04606	2	Lockwasher, M6
13	65925A	1	Extension Throttle Lever
14	P01733	2	Capscrew, Hx., #10-24 x 3/4"
15	14383A	1	Clamp, Cable
16	16401A	1	Shim, Cable Clamp
17	P20069	1	Bellows
18	P01506	3	Nut, Hx., 1/4"-20
19	P01308	3	Lockwasher, 1/4"
20	P00006	3	Capscrew, Hx., 1/4"-20 x 1 1/4"

844D-34 S/N 108

TABLE OF CONTENTS

Rev. 000

Section 3 — Frame and Operator's Compartment

Main Frame Assembly	3.1.1
Engine Cowel Assembly	3.2.1
Operator's Compartment Assembly	3.3.1
Instrument Panel Assembly	3.4.1
Steer Column Assembly	3.5.1
Fender Assembly	3.6.1

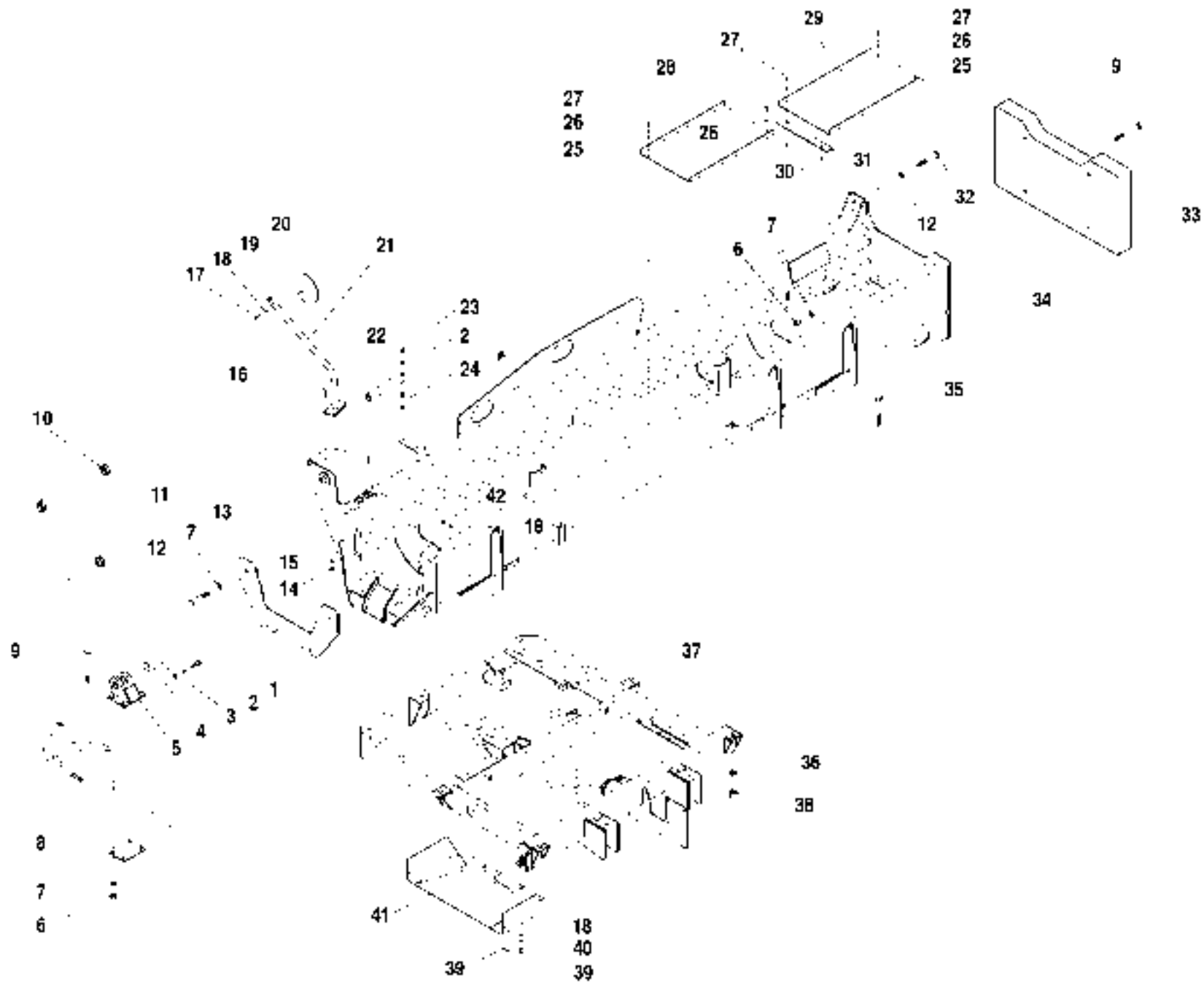

ITEM	PART NO.	QTY.	DESCRIPTION	ITEM	PART NO.	QTY.	DESCRIPTION
1	P00403	1	Capscrew, Hx. 1/2"-13 x 1 1/4"	38	P01209	4	Nut, Hx 1"-8 GRD 8
2	P01312	2	Lockwasher, 1/2"	39	P00104	4	Capscrew, Hx., 5/16"-18 x 1"
3	34178A	1	Lock Pin	40	P01403	2	Flatwasher, 5/16"
4	65801A	1	Pin, Frame Tilt Cylinder - Lower	41	67694C	1	Guard, Filter
5	65558B	1	Mount, Frame Tilt Cylinder	42	P01507	2	Nut Hx , 5/16"-18
6	P01315	14	Nut, Hx., 3/4"-10 GR C				
7	P01315	12	Lockwasher, 3/4"				
8	65561A	1	Plate, Frame Tilt Support Ear Hose Guard, Cab				
9	P00174Z	8	Capscrew, Hx. 3/4"-10 x 7 1/2" GR B				
10	16228A	2	Bushing, Cylinder				
11	21865A	1	Bushing, Cylinder				
12	P00706	4	Capscrew, Hx., 3/4"-10 x 3"				
13	65462B	1	Plate, Front, Upper Frame Assembly				
14	P01508	4	Nut, Hx., 3/8"-16				
15	P01310	4	Lockwasher, 3/8"				
16	P00205	4	Capscrew, Hx., 3/8"-16 x 1 1/4"				
17	P00107	1	Capscrew, Hx. 5/16"-16 x 1 3/4"				
18	P01309	4	Lockwasher, 5/16"				
19	69129X	1	Plug, End Cap				
20	P32579	1	Mirror, Convex				
21	67705B	1	Bracket, Mirror				
22	24732A	1	Pin, Frame Tilt Cylinder - Upper				
23	P01510	1	Nut, Hx., 1/2"-13				
24	P00414	1	Capscrew, Hx. 1/2"-13 x 4"				
25	P01402	8	Flatwasher, 1/4"				
26	P01308	8	Lockwasher, 1/4"				
27	P03196	8	Capscrew, Button Hd. Socket, 1/4"-20 x 3/4"				
28	65570A	1	Hose Tray, Front				
29	65800A	1	Hose Tray, Rear				
30	P01506	4	Nut, Hx , 1/4"-20				
31	65801A	1	Mount, Hose Tray				
32	P001753	2	Capscrew, Hx. 3/4"-16 x 2 1/2"				
33	67703B	1	Counterweight				
34	65422D	1	Frame, Upper	844D-34 S/N 108 577			
35	P00941	4	Capscrew, Hx., 1"-8 x 7"				
36	P01259	4	Flatwasher 1" SAE				
37	66478D	1	Frame, Lower				

94. 03

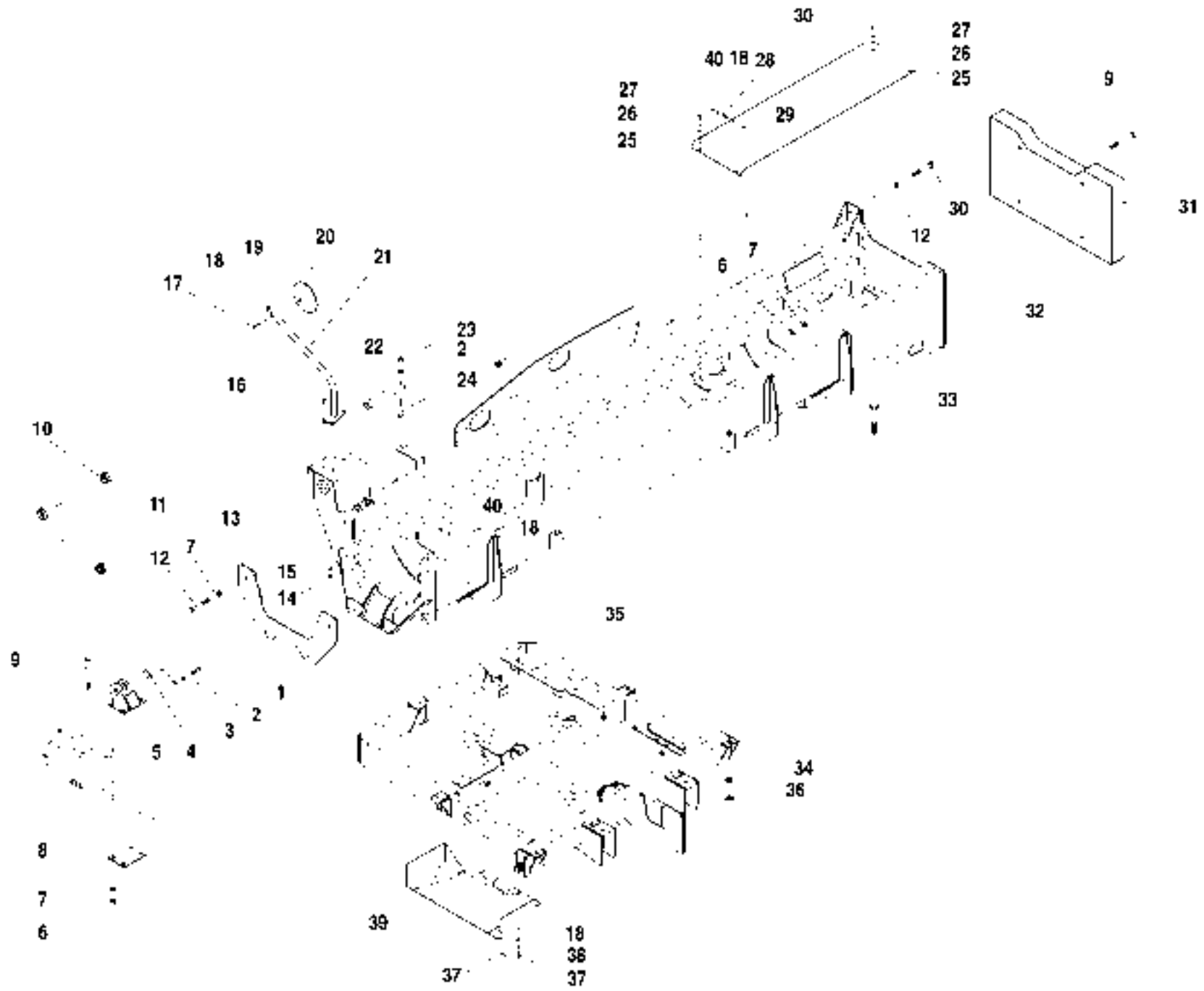

ITEM	PART NO.	QTY.	DESCRIPTION	ITEM	PART NO.	QTY.	DESCRIPTION
1	P00403	1	Capscrew, Hx. 1/2"-13 x 1 1/4"	38	P01403	2	Flatwasher, 5/16"
2	P01312	2	Lockwasher, 1/2"	39	67694C	1	Guard, Filter
3	34178A	1	Lock Pin	40	P01507	2	Nut Hx. , 5/16"-18
4	65601A	1	Pin, Frame Tilt Cylinder - Lower				
5	65558B	1	Mount, Frame Tilt Cylinder				
6	P01315	14	Nut, Hx., 3/4"-10 GR C				
7	P01315	12	Lockwasher, 3/4"				
8	65561A	1	Plate, Frame Tilt Support Ear Hose Guard, Cab				
9	P00742	8	Capscrew, Hx. 3/4"-10 x 7 1/2" GR B				
10	16228A	2	Bushing, Cylinder				
11	21865A	1	Bushing, Cylinder				
12	P00706	4	Capscrew, Hx., 3/4"-10 x 3"				
13	65462B	1	Plate, Front, Upper Frame Assembly				
14	P01508	4	Nut, Hx., 3/8"-16				
15	P01310	4	Lockwasher, 3/8"				
16	P00205	4	Capscrew, Hx., 3/8"-16 x 1 1/4"				
17	P00107	1	Capscrew, Hx. 5/16"-18 x 1 3/4"				
18	P01309	4	Lockwasher, 5/16"				
19	69129X	1	Plug, End Cap				
20	P32579	1	Mirror, Convex				
21	67705B	1	Bracket, Mirror				
22	24732A	1	Pin, Frame Tilt Cylinder - Upper				
23	P01510	1	Nut, Hx., 1/2"-13				
24	P00414	1	Capscrew, Hx. , 1/2"-13 x 4"				
25	P01402	4	Flatwasher, 1/4"				
26	P01308	4	Lockwasher, 1/4"				
27	P03196	4	Capscrew, Button Hd. Socket, 1/4"-20 x 3/4"				
28	37368X	1	Hose Clamp, Double				
29	P27829	1	MS. Truss Hd., Phillips, 5/16"x3/4"				
30	P00753	2	Capscrew, Hx. 3/4"-16 x 2 1/2"				
31	67703B	1	Counterweight				
32	65422D	1	Frame, Upper				
33	P00941	4	Capscrew, Hx., 1"-8 x 7"				
34	P01259	4	Flatwasher 1" SAE	844D-34 S/N 578			
35	66478D	1	Frame, Lower				
36	P01209	4	Nut, Hx 1'-8 GRD B				
37	P00104	4	Capscrew, Hx., 5/16"-18 x 1"				

MAIN FRAME ASSEMBLY 3.1.1.1

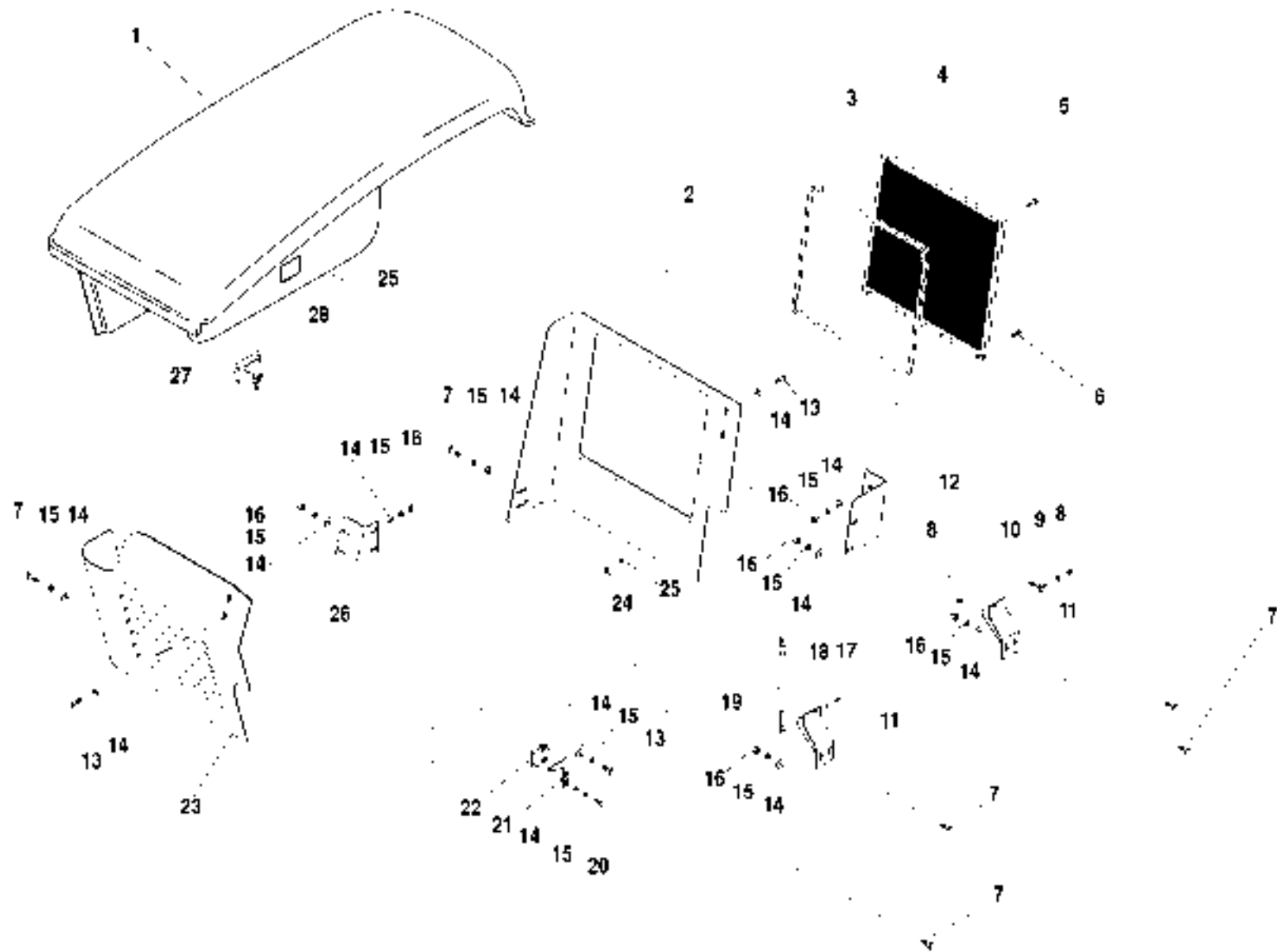

ITEM	PART NO.	QTY.	DESCRIPTION
1	671440	1	Hood, Fiberglass
2	67148D	1	Engine Compartment Rear Panel
3	67184X	1	Door Seal
4	67376C	1	Rear Grille
5	P00007	2	Capscrew, Hx. 1/4"-20 x 1 1/2"
6	P00001	5	Capscrew, Hx.. 1/4"-20 x 1/2"
7	P00205	12	Capscrew, Hx. 3/8-16 x 1 1/4"
8	P01681	4	LockNut, Hx.. 3/8"-16 (Nylock)
9	P01584	2	JamNut Hx., 3/8"-16
10	67547X	2	Rodend
11	67731B	2	Mounting Bracket, Hinge
12	67857B	1	Mounting Bracket, Rear Panel
13	P00204	4	Capscrew, Hx. 3/8-16 x 1"
14	P01404	24	Flatwasher, 3/8"
15	P01310	20	Lockwasher, 3/8"
16	P01508	12	Nut, Hx. , 3/8"-16
17	66148X	4	Stud, Ball
18	66149X	4	Clip Retaining
19	67554X	2	Gas Spring
20	P00202	2	Capscrew, Hx.. 3/8-16 x 3/4"
21	67863B	1	Catch, Latch
22	67890A	1	Mount, Latch Catch
23	67364D	1	Cover, Front Engine
24	P01528	4	Nut, Hx. #10-24
25	P01306	4	Lockwasher, #10
26	67856B	1	Mounting Bracket, Front Louver
27	67556X	1	Latch
28	P01355	4	Starwasher, #10

844D-34 S/N 108 619

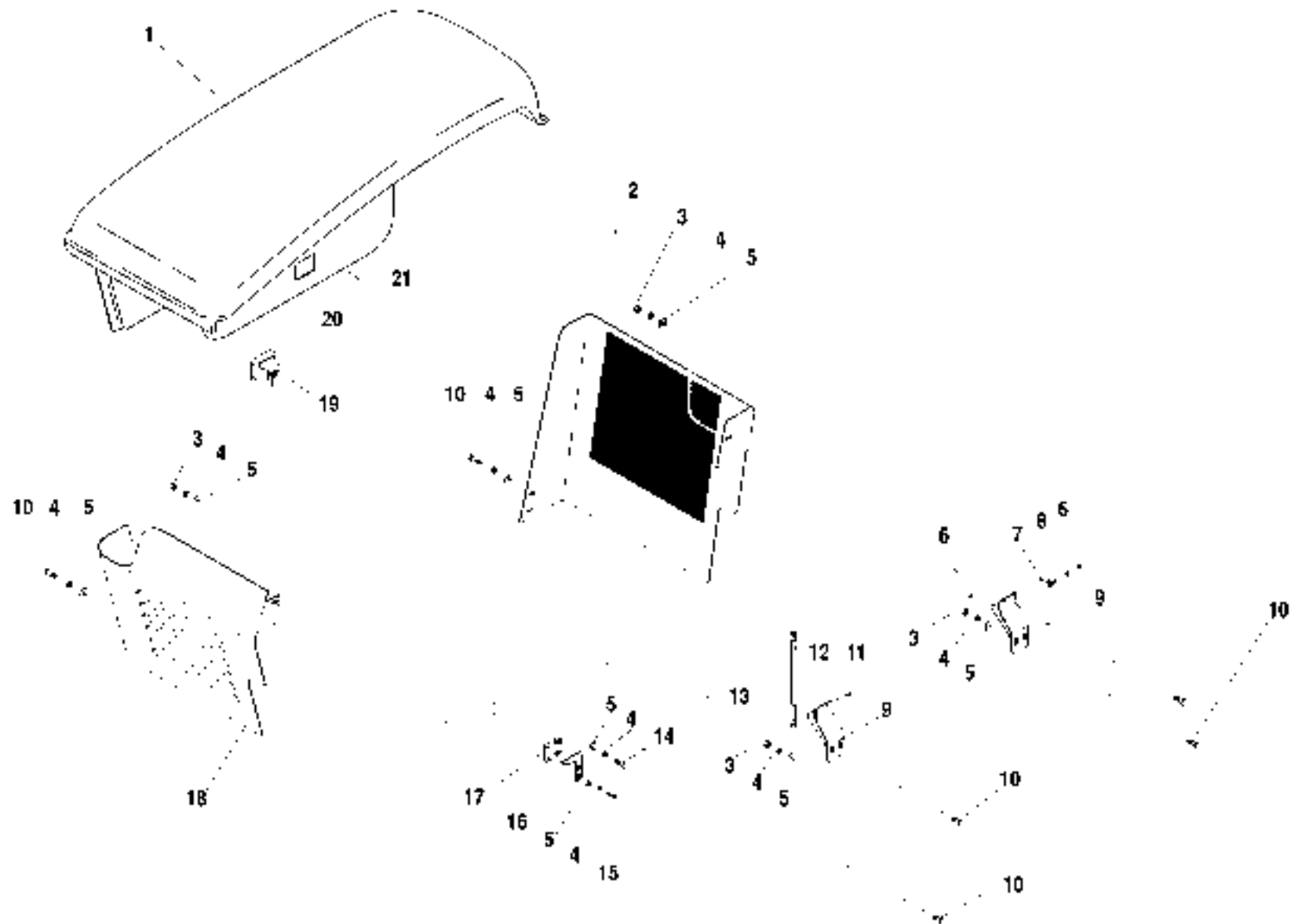

ITEM	PART NO.	QTY.	DESCRIPTION
1	671440	1	Hood, Fiberglass
2	1100009	1	Engine Compartment Rear Panel
3	P01506	12	Nut, Hx., 3/8"-16
4	P01310	12	Lockwasher, 3/8"
5	P01404	12	Flatwasher 3/8"
6	P01681	4	LockNut, Hx., 3/8"-16 (Nylock)
7	67547X	2	Rodend
8	P01584	2	JamNut, Hx., 3/8"-16
9	67731B	2	Mounting Bracket, Hinge
10	P00205	8	Capscrew, Hx., 3/8-16 x 1 1/4"
11	66148X	4	Stud, Ball
12	66149X	4	Clip Retaining
13	67554X	2	Gas Spring
14	P00202	2	Capscrew, Hx., 3/8-16 x 3/4"
15	P00204	2	Capscrew, Hx., 3/8-16 x 1"
16	67863B	1	Catch, Latch
17	67890A	1	Mount, Latch Catch
18	10460132	1	Cover, Front Engine
19	67556X	1	Latch
20	P01355	4	Stawasher, #10
21	P01528	4	Nut, Hx., #10-24

NOTES

- ① On machine S/N 703 and after the hinge mounting brackets are welded on

844D-34 S/N 220

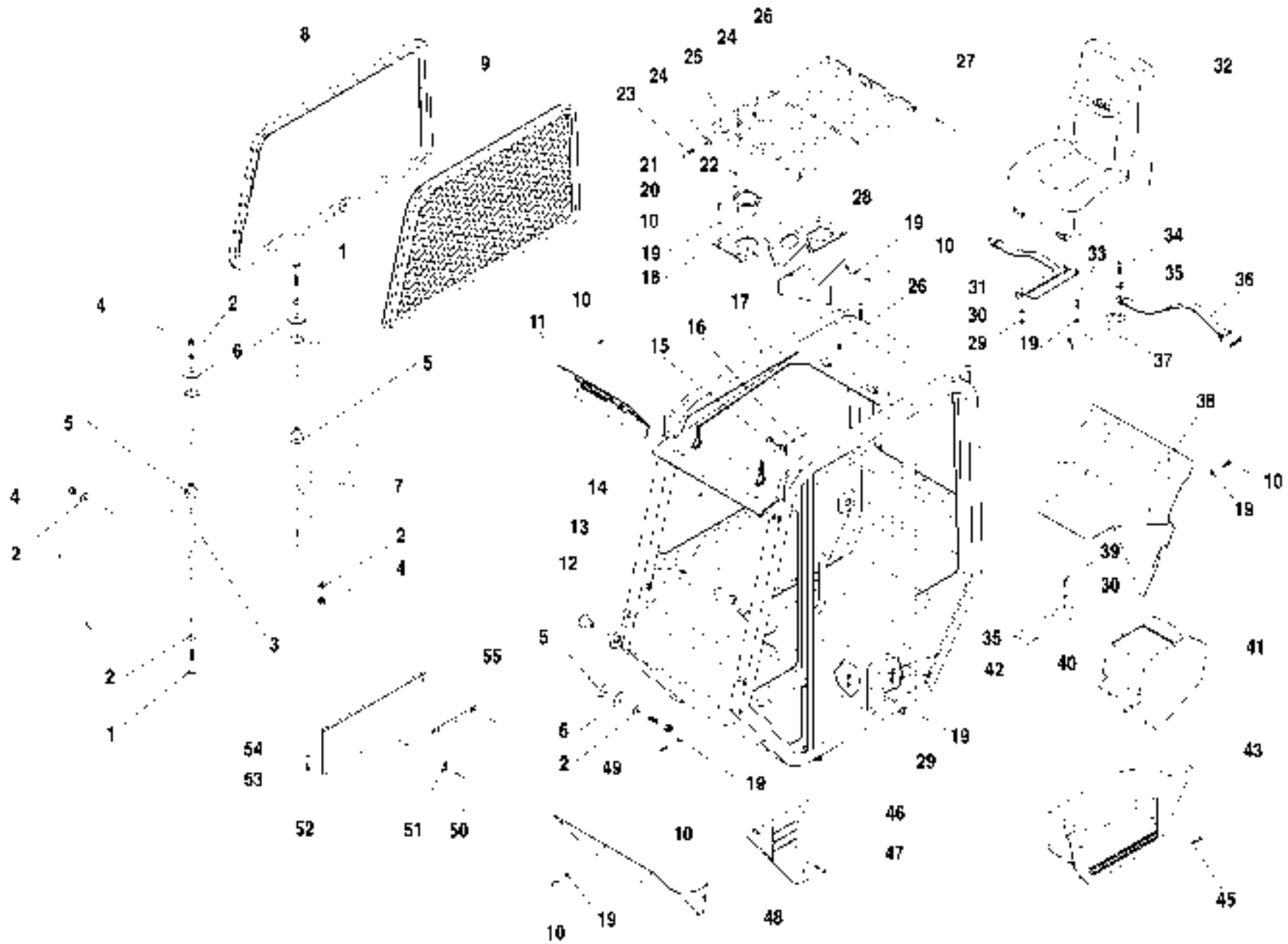

ITEM	PART NO.	QTY.	DESCRIPTION	ITEM	PART NO.	QTY.	DESCRIPTION
1	P01929	2	Capscrew, Hx. 5/8"-18 x 5 1/2" GR8		①P25464	-	Seat Belt - 3" Wide
2	P01256	9	Flatwasher, Hardened.. 5/8"	37	65862B	1	Seat Mount, Left
3	68850A	1	Stop Block, Angle	38	65907C	1	Cover, Rear
4	P06083	4	Lock Nut Hx., 5/8"-18(Nylock)	39	P03209	2	Capscrew, Button Hd. Socket. 5/16"-18 x 1/2"
5	P33152	4	Rubber Mount Two Piece	40	67747B	1	Guard, Cable and Hose
6	36262A	4	Snubbing Washer	41	38246B	1	Storage Box
7	68851A	1	Stop Block, Angle	42	P05003	2	Locknut, Hx. 7/16"-14
8	N12354	1	Rubber Locking Channel	43	65894B	1	Step, Operator's
9	39390C	1	Screen Slide	44	P00202	4	Capscrew, Hx. 3/8"-15 x 3/4"
10	P27829	24	Screw, Phillips Truss Hd., 5/16"-18 x 3/4"	45	P01310	4	Lockwasher, 3/8"
11	65545B	1	Instrument Panel	46	36849B	1	Cover, Side
12	P20459	4	Speed Nut	47	37113X	3	Screw, Phillips Truss Hd., 5/16"-18 x 1 1/2"
13	67266E	1	Operator's Compartment	48	36956B	1	Cover, Front
14	P01653	2	Locknut, Hx.. #8-32	49	P00642	2	Capscrew, Hx., 5/8"-11 x 4 1/2" GR8
15	P2R470	1	Level Indicator	50	P32958	4	Pop-Rivet, Aluminum 1/8" Dia. x.337" Long
16	P01327	2	Flatwasher, #8 SAE	51	37364X	1	Holder, Flip Card
17	P02034	2	Screw, Slotted Rd Hd. #8-32 x 1/2"	52	②36542B	1	Mounting Plate Decal
18	66290C	1	Control Panel	53	②P00001	2	Capscrew, Hx., 1/4"-20 x 1/2"
19	P01403	20	Flatwasher, 5/16"	54	②P01308	2	Lockwasher 1/4"
20	36318A	1	Cup Holder	55	38718A	1	3-Ring Hanger, Flip Card
21	P01357	4	Starwasher, 1/4" External				
22	P03196	4	Capscrew, Button Hd, Socket., 1/4"-20 x 3/4"				
23	P00234	2	Capscrew, Hx. 3/8"-16 x 1 3/4" GR 8				
24	P01404	4	Flatwasher 3/8"				
25	36887C	1	Overhead Guard				
26	P01658	4	Locknut, Hx., 3/8"-16				
27	P00245	2	Capscrew, Hx., 3/8"-16 x 5" GR 8				
28	36436B	1	Side Cover, Control Panel				
29	P01507	6	Nut, Hx., 5/16"-18				
30	P01309	6	Lockwasher, 5/16"				
31	65863B	1	Sea Mount, Right				
32	36478C	1	Seat, Operator's				
	38383C	-	Suspension Seat, Operator's (Optional)				
33	P00102	4	Capscrew, Hx. 5/16"-18 x 3/4"				
34	P00102	2	Capscrew, Hx., 7/16"-14 x 1 1/4"				
35	P01405	4	Flatwasher 7/16"				
36	39367B	1	Seat Belt - 2" Wide				

NOTES:

- ① Required in California.
- ② Used with Optional Enclosed Cab Only.

844D-34 S/N 108

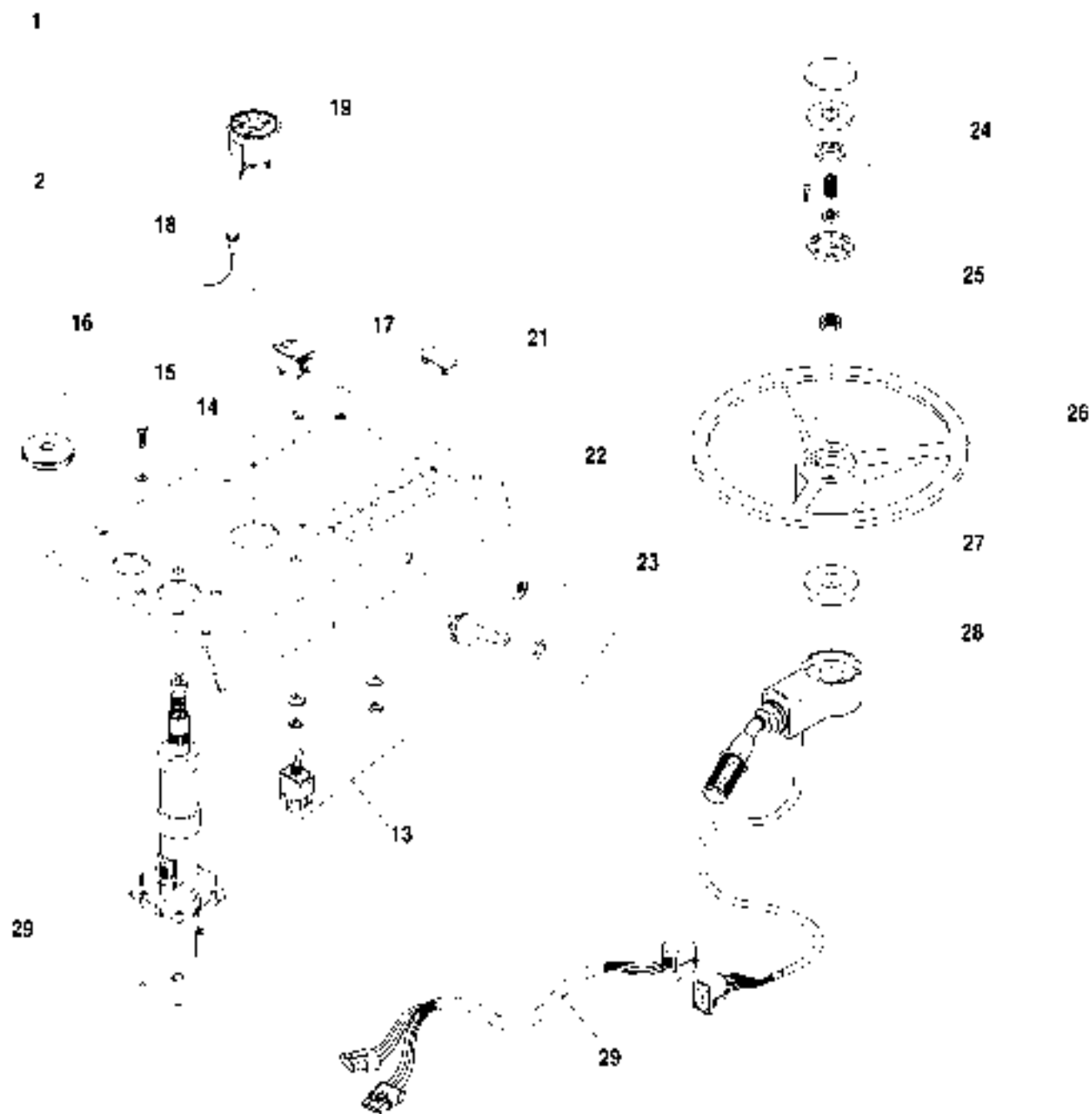
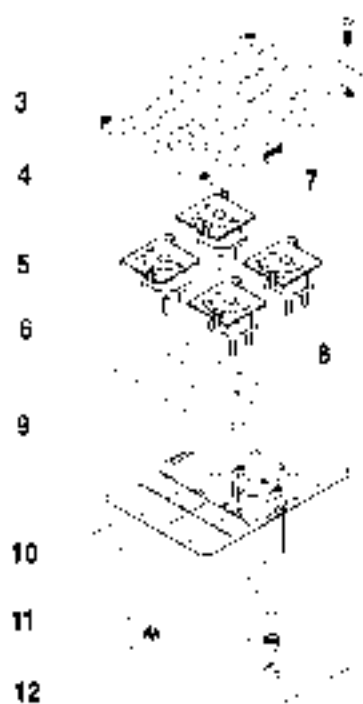

ITEM	PART NO.	QTY.	DESCRIPTION
1	P02057	4	Screw, Slotted Rd. Hd., #10-24 x 3/4"
2	36830B	1	Cluster Gauge (Includes Items 3-12)
3	37330X	1	Bezel
4	37331X	1	Gauge, Fuel
5	37332X	1	Gauge, Water Temperature
6	37333X	1	Gauge, Oil Pressure
7	37334X	1	Gauge, Voltmeter
8	38222B	1	Lens, Diff Lock, "Park Brake" and "Brake"
9	38221B	1	Lens, "Rear Osc Lock"
10	N.S.S.	1	Body, Cluster Gauge
11	37328X	6	Light Socket (with G.E. #194 Lamp)
12	37329X	2	Light Socket (with G.E. #168 Lamp)
13	67524X	1	Switch, Parking Switch
14	P01310	4	Lockwasher, 3/8"
15	P00205	4	Capscrew, Hx., 3/8"-16 x 1 1/4"
16	P32575	1	Grommet
17	38094A	1	Switch, Rocker (Transmission Declutch)
18	38462A	1	Light Source
19	36805X	1	Gauge, Transmission Oil Temp
20	36804X	1	Gauge, Hourmeter
21	36512X	5	Plug, Hole
22	65545B	1	Instrument Panel
23	P11092	1	Switch, Ignition
REF	P32526	-	Key
24	P18141	1	Horn Button
25	P13009	1	Nut, Steering
26	P28704	1	Steering Wheel
27	34687A	1	Mounting Pad, Rubber
28	10267224	1	Shift Control, Electric
29	P33122	1	Steering Column
30	668410B	1	Harness, Jumper, Shifter

NOTES

- ① Used S/N 108-612 Not Required when ordering a new Shift Control (Item 28)

844D-34 S/N 108 1279

N.S.S. - Not Sold Separately

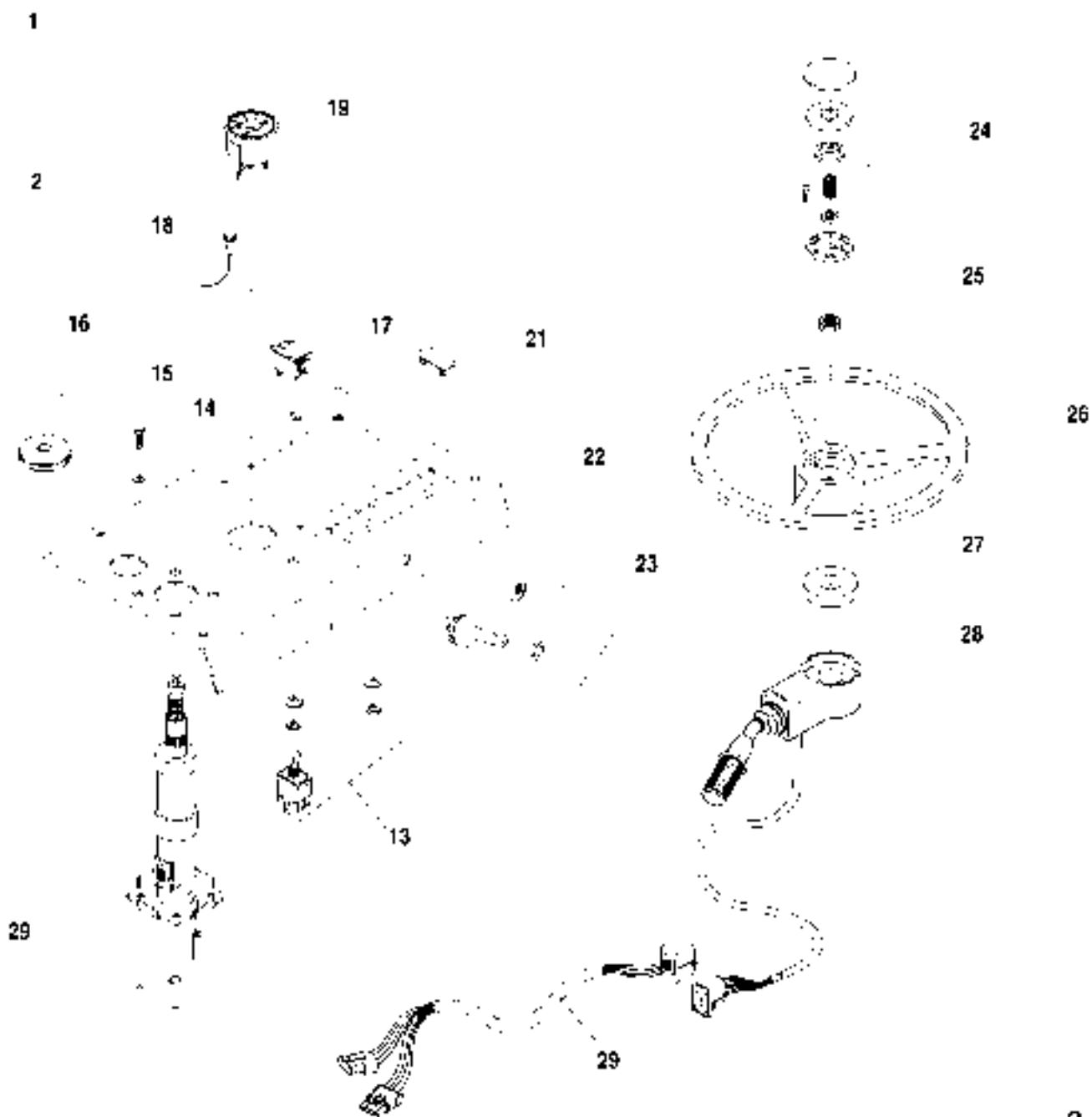
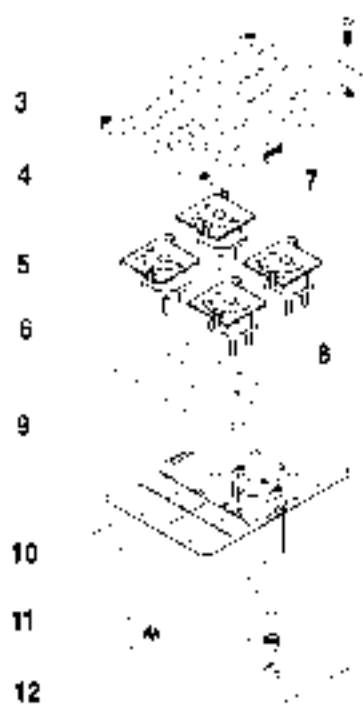

ITEM	PART NO.	QTY.	DESCRIPTION
1	P02057	4	Screw, Slotted Rd. Hd., #10-24 x 3/4"
2	36830B	1	Cluster Gauge (Includes Items 3-12)
3	37330X	1	Bezel
4	37331X	1	Gauge, Fuel
5	37332X	1	Gauge, Water Temperature
6	37333X	1	Gauge, Oil Pressure
7	37334X	1	Gauge, Voltmeter
8	38222B	1	Lens, Diff Lock, "Park Brake" and "Brake"
9	38221B	1	Lens, "Rear Osc Lock"
10	N.S.S.	1	Body, Cluster Gauge
11	37328X	6	Light Socket (with G.E. #194 Lamp)
12	37329X	2	Light Socket (with G.E. #168 Lamp)
13	67524X	1	Switch, Parking Switch
14	PC1310	4	Lockwasher, 3/8"
15	PIX205	4	Capscrew, Hx., 3/8"-16 x 1 1/4"
16	P32575	1	Grommet
17	38094A	1	Switch, Rocker (Transmission Declutch)
18	38462A	1	Light Source
19	36805X	1	Gauge, Transmission Oil Temp
20	36804X	1	Gauge, Hourmeter
21	36512X	5	Plug, Hole
22	65545B	1	Instrument Panel
23	1101202	1	Switch, Ignition (includes 2ea keys)
REF	1101203	-	Key
24	P18141	1	Horn Button
25	P13009	1	Nut, Steering
26	P28704	1	Steering Wheel
27	34687A	1	Mounting Pad, Rubber
28	10267224	1	Shift Control, Electric
29	P33122	1	Steering Column
30	668410B	1	Harness, Jumper, Shifter

NOTES

- ① Used S/N 108-612 Not Required when ordering a new Shift Control (Item 28)

844D-34 S/N 1280

N.S.S. - Not Sold Separately

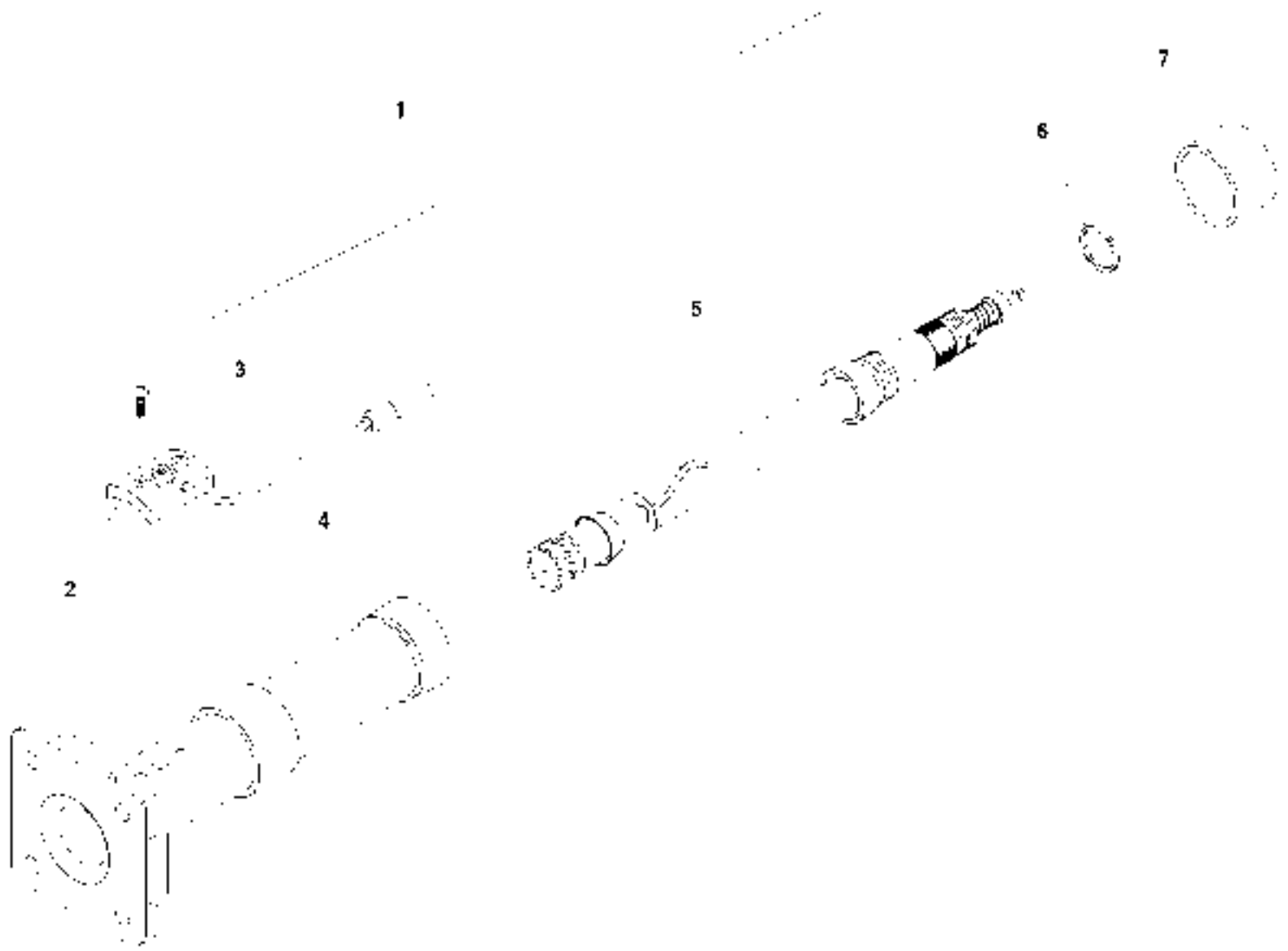

ITEM	PART NO.	QTY.	DESCRIPTION
1	P33122	1	Steer Column Assembly
2	P18740	1	Brush Assembly (Includes Item 3)
3	N.S.S.	2	Screw
4	N.S.S.	1	Tube Assembly
5	N.S.S.	1	Shaft Assembly
6	N.S.S.	1	Retainer. Shaft
7	P18738	1	Cap. Tube

N.S.S. = Not Sold Separately

844D-34 S/N 108

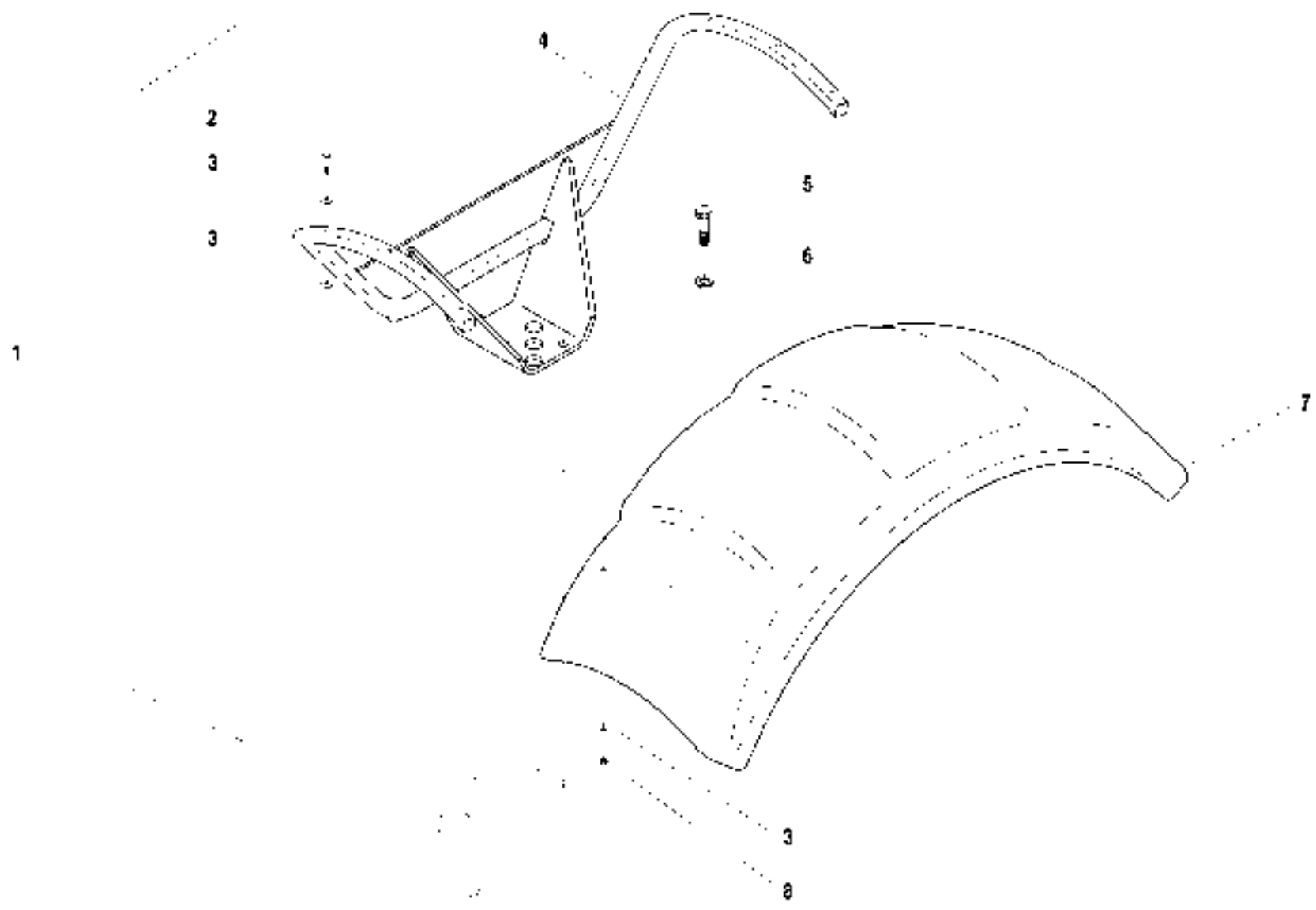

ITEM	PART NO.	QTY.	DESCRIPTION
1	1100706	-	Fender Assembly (includes items 2-8)
2	10700008	6	Capscrew, Hx., 1/4"-20 X 1 3/4"
3	8307109	18	Flatwasher, 1/4"
4	1100475	1	Support. Fender
5	10704281	2	Capscrew, Hx., M14-2.0 X 50mm GR 10.9
6	8310173	2	Flatwasher, 14mm
7	1100705	1	Fender 16' Wide X 46' Long
8	10705000	6	Nut, Toplock., 1/4" 20

Rev. 003

844D-34 S/N 1068

TABLE OF CONTENTS

Rev. 000

Section 4 — Boom and Transfer Carriage

Transfer Carriage Assembly/Boom Cradle Assembly	4.1.1
Outer Boom Assembly, 3-Section	4.2.1
Middle Boom Assembly, 3-Section	4.3.1
Inner Boom Assembly, 3-Section	4.4.1
Quick Attach Group Assembly	4.7.1

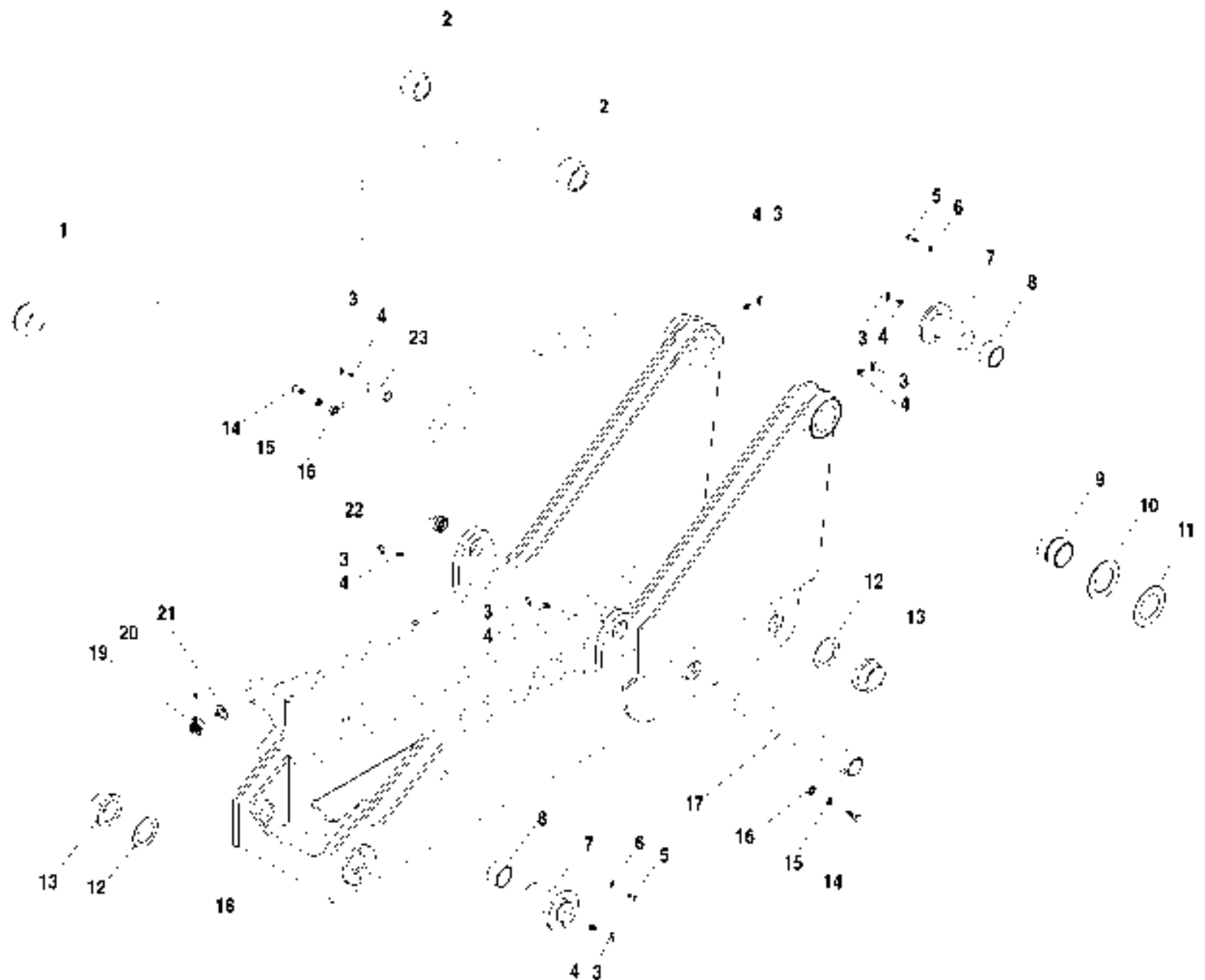

ITEM	PART NO.	QTY.	DESCRIPTION
1	15959A	1	Bushing, Hoist Cylinder, Lower
2	65692A	2	Bushing, Hoist Cylinder, Upper
3	P32689	7	Cover, Grease Fitting
4	P15367	1	Grease Fitting 45°
5	P00204	4	Capscrew, Hx. 3/8"-16 x 1"
6	P01310	4	Lockwasher, 3/8"
7	66596A	4	Roller Pin
8	24257A	4	Bushing, Roller Transfer Carriage
9	P27758	2	Bushing, Boom Pivot
10	P24746	A/R	Shim -.07"
11	P24747	A/D	Shim -.10"
12	17012A	4	Thrust Washer
13	15969B	4	Roller, Transfer
14	P00403	4	Capscrew, Hx.. 1/2"-13 x 1 1/4"
15	P01312	4	Lockwasher 1/2"
16	3417BA	4	Lock Pin
17	65610A	1	Pin, Hoist Cylinder, Transfer Carriage
18	65331D	1	Transfer Carriage
19	16369A	1	Nut, Transfer Cylinder
20	P02614	2	Setscrow, Socket Cup Pt.. 3/8"-16 x 1/2"
21	15976A	1	Boss, Cylinder Rod
22	P13449	2	Bushing, Rear Carriage Tilt Cylinder Mount
23	36464A	2	Pin, Rear Carriage Tilt

844D-34 S/N 108

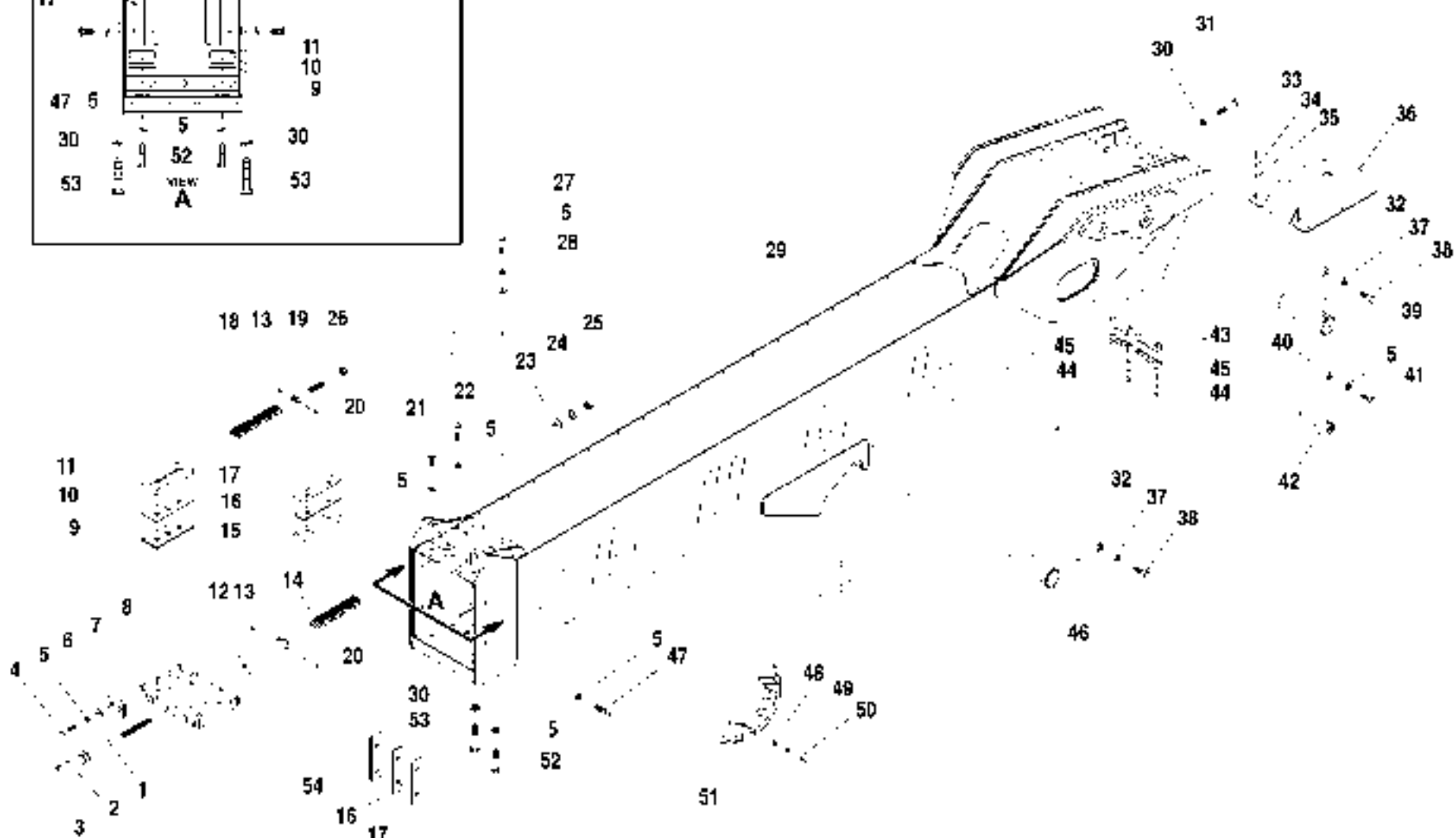
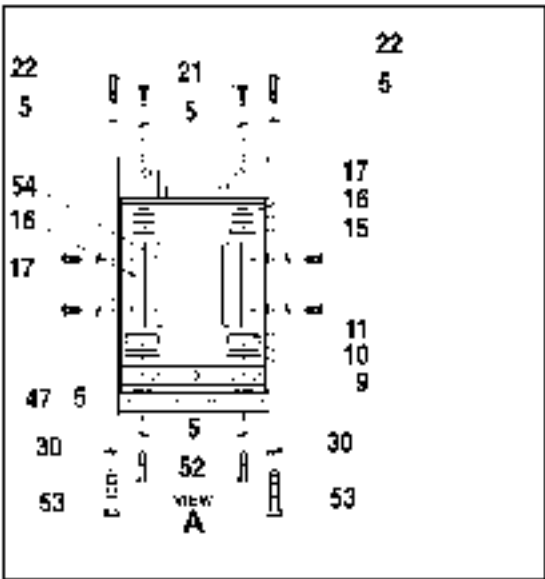

ITEM	PART NO.	QTY.	DESCRIPTION	ITEM	PART NO.	QTY.	DESCRIPTION
1	38374A	1	Adjustment Rod, Chain	36	1110393	1	Cover, Cylinder
2	P01308	1	Lockwasher, 1/4"	37	P01314	3	Lockwasher, 5/8"
3	P03194	1	Capscrew, Hx. 1/4"-20 x 1/4"	38	P00632	3	Capscrew, Hx., 5/8"-11 x 1 3/4"
4	P00404	4	Capscrew, Hx. 1/2"-13 x 1 1/2"	39	65330A	2	Pin, Boom Pivot
5	ⓈP01312	18	Lockwasher, 1/2"	40	34178A	2	Lock Pin
	ⓈP01361	-	Starwasher, External 1/2"	41	P00403	2	Capscrew, Hx., 1/2"-13 x 1 1/4"
	ⓈP01406	-	Flatwasher 1/2"	42	36240A	2	Pin, Slave Cylinder
6	P01279	4	Flatwasher, 1/2" - Hardened	43	60909A	2	Hose Clamp
7	37100A	2	Pad Retainer, Aluminum	44	P00011	4	Capscrew, Hx., 1/4"-20 x 2 1/2"
8	65235B	1	Anchor Base	45	P01308	4	Lockwasher, 1/4"
9	38769A	A/R	Shim, 10 GA (.135" x 3" Wide)	46	65329A	1	Pin, Boom Hoist - Red End
10	38770A	A/R	Shim, 16 GA (.135" x 3" Wide)	47	ⓈP03236	-	Capscrew, Button Hd. Socket, 1/2"-20 x 3/4"
11	1100082	4	Slide Pad, Boom (1" x 3" Wide)		ⓈP03237	-	Capscrew, Button Hd. Socket, 1/2"-20 x 1"
12	39013B	1	Adjustment Block, Chain		ⓈP03242	12	Capscrew, Button Hd. Socket, 1/2"-20 x 1 1/4"
13	P05000	4	Locknut, Hx., 1/4"-20	48	P01327	2	Flatwasher, #8
14	65682A	1	Chain, Lower, 146 1/2"	49	P01354	2	Starwasher, #8 External
15	39024A	2	Slide Pad, Boom (3/4" x 2" Wide)	50	P02034	2	Screw, Slotted Rd. Hd., #8-32 x 1/2"
16	36328A	A/R	Shim, 10 GA (.135" x 2" Wide)	51	38252B	1	Inclinometer, Boom Angle
17	36329A	A/R	Shim, 16 GA (.135" x 2" Wide)	52	P00456	2	Capscrew, Hx., 1/2"-20 x 1 1/2"
18	65681A	2	Chain, Upper, 162"	53	P00733	4	Capscrew, Hx., 3/4"-10 x 3 1/2"
19	66345A	2	Anchor, Chain Adjustment	54	60399A	1	Slide Pad, Boom (9/16" x 2" Wide) Left Side
20	37456X	3	Shoulder Bolt, 5/16" Dia. x 2 1/2"		39604A	1	Slide Pad, Boom (7/16" x 2" Wide) Right Side
21	P00481	2	Capscrew, Hx. 1/2"-20 x 1 1/2"				
22	P00485	2	Capscrew, Hx. 1/2"-20 x 2 1/2"				
23	P01257	2	Flatwasher, 3/4" SAE				
24	P01232	4	Nut, Hx., 3/4"-16 GR8				
25	P01364	2	Starwasher, 3/4" External				
26	P01586	2	Jam Nut Hx., 3/4"-16"				
27	P00432	4	Capscrew, Hx., 1/2"-13 x 1 3/4"				
28	P01406	4	Flatwasher 1/2"				
29	68976D	1	Weldment, Outer Boom				
30	P01315	2	Lockwasher, 3/4"				
31	P00733	2	Capscrew, Hx., 3/4"-10 x 3 1/2"				
32	32432A	3	Lock Pin				
33	10700003	4	Capscrew, Hx., 1/4"-20 x 3/4"				
34	10701308	4	Lockwasher, 1/4"				
35	10701402	4	Flatwasher, 1/4"				

NOTES

- Ⓢ Capscrew length will vary with shimming requirements.
- Ⓢ Washers will vary with shimming requirements.

644D-34 S/N 108-

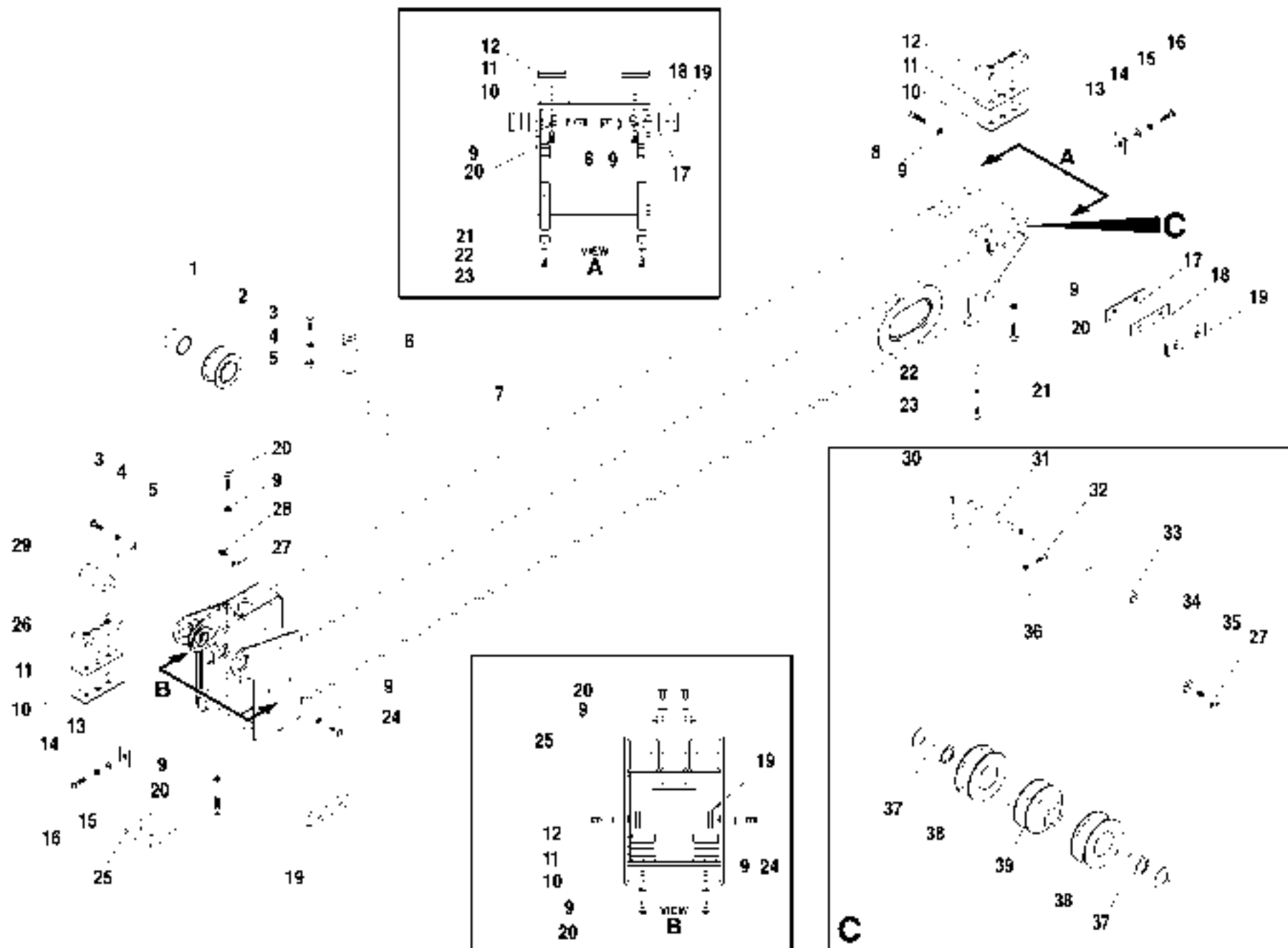

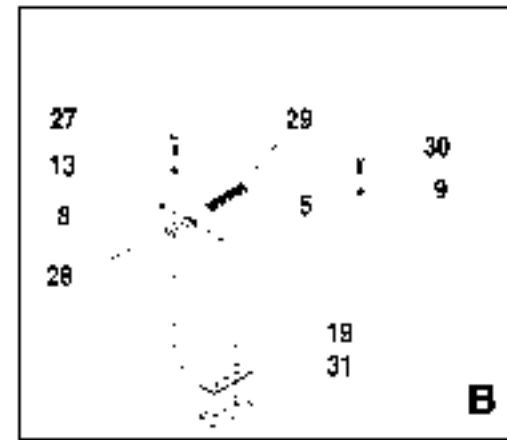
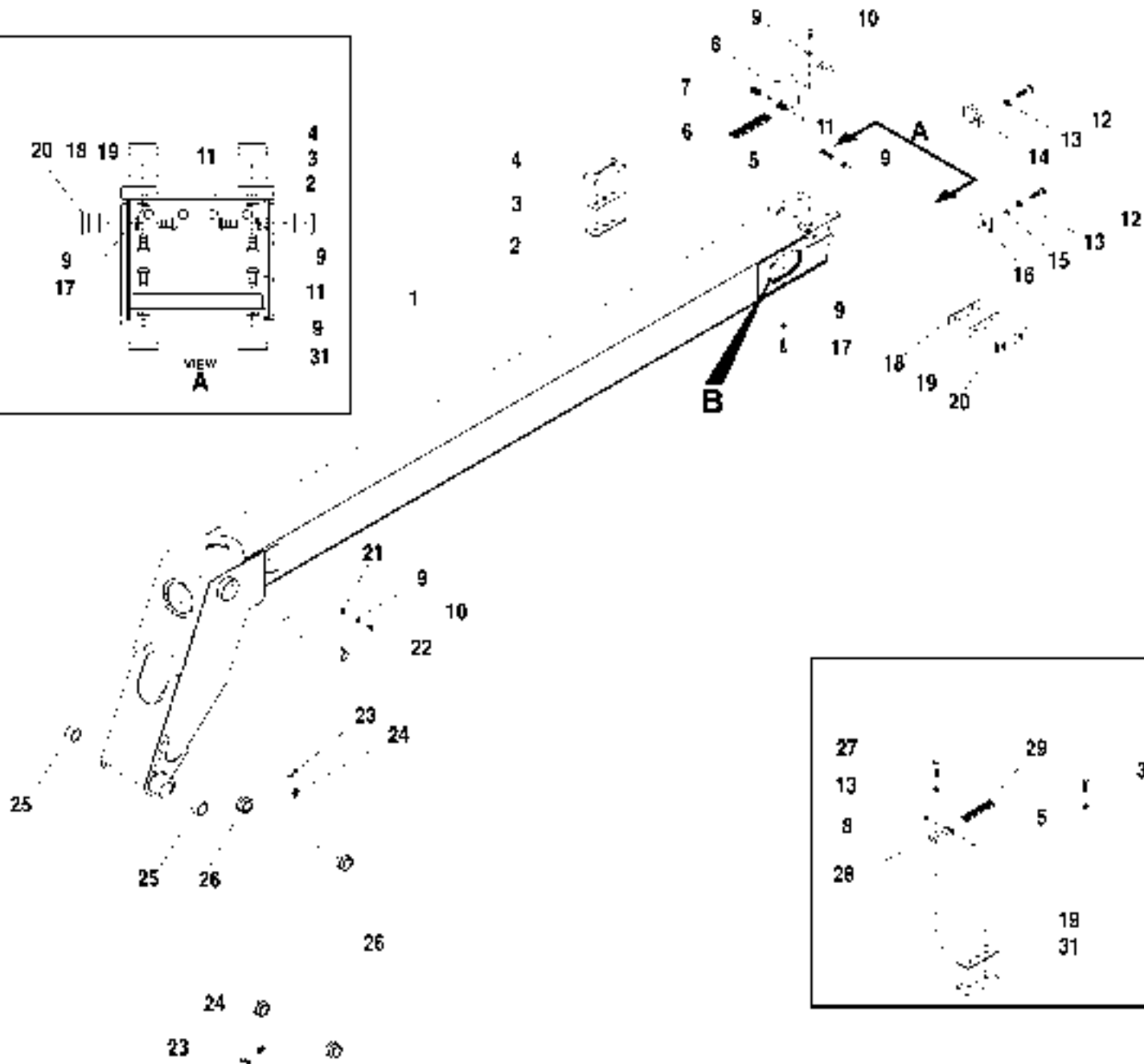
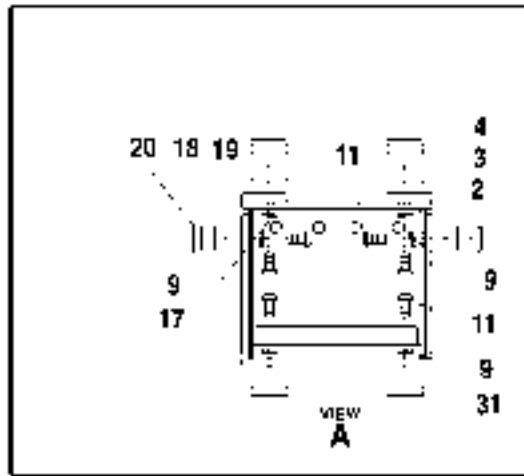

ITEM	PART NO.	QTY.	DESCRIPTION
1	65124D	1	Inner Boom
2	38769A	A/R	Shim, 10 GA (.135" x 3" Wide)
3	38770A	A/R	Shim, 16 GA (.135" x 3" Wide)
4	1100082	2	Slide Pad, Boom (1" x 3" Wide)
5	P27310	2	Shoulder Bolt, 5/16" x 2"
6	65681A	2	Chain, Upper 162"
7	P05000	2	Lock Nut, Hx. 1/4"-20
8	65264B	1	Chain Anchor, Upper
9	●P01312	13	Lockwasher, 1/2"
	●P01361	-	Starwasher, External 1/2"
	●P01406	-	Flatwasher 1/2"
10	P00403	3	Capscrew, Hx.. 1/2"-13 x 1 1/4"
11	P00450	-	Capscrew, Hx. 1/2"-20 x 3/4"
12	P00726	2	Capscrew, Hx.. 3/4"-10 x 3 1/2"
13	P01315	6	Lockwasher, 3/4"
14	65265A	1	Chain Anchor Shear Block
15	P01440	2	Flatwasher, 3/4" SAE
16	39803A	2	Pad Retainer, Aluminum
17	P00453	4	Capscrew, Hx. 1/2"-20 x 1 1/2"
18	36328A	A/H	Shim, 10 GA (.135" x 2" Wide)
19	36329A	A/R	Shim, 16 GA (.135" x 2" Wide)
20	39604A	2	Slide Pad, Boom (7/16" x 2" Wide)
21	34178A	1	Lock Pin
22	65624A	1	Pin, Front Carriage Tilt Cylinder, Base End
23	P32689	2	Cover, Grease Fitting
24	P15337	2	Grease Fitting
25	24257A	2	Bushing, Boom - Quick Attach Pivot
26	16228A	4	Bushing, Front Carriage Tilt Cylinder
27	P00726	2	Capscrew, Hx.. 3/4"-10 x 1 3/4"
28	38724B	1	Chain Anchor
29	65682A	1	Chain, Lower 148 1/2"
30	P00452	4	Capscrew, Hx. 1/2"-20 x 1"
31	39024A	2	Slide Pad, Boom (1" x 3" Wide)

NOTES

- Washers will vary with shimming requirements.

644D-34 S/N 108-

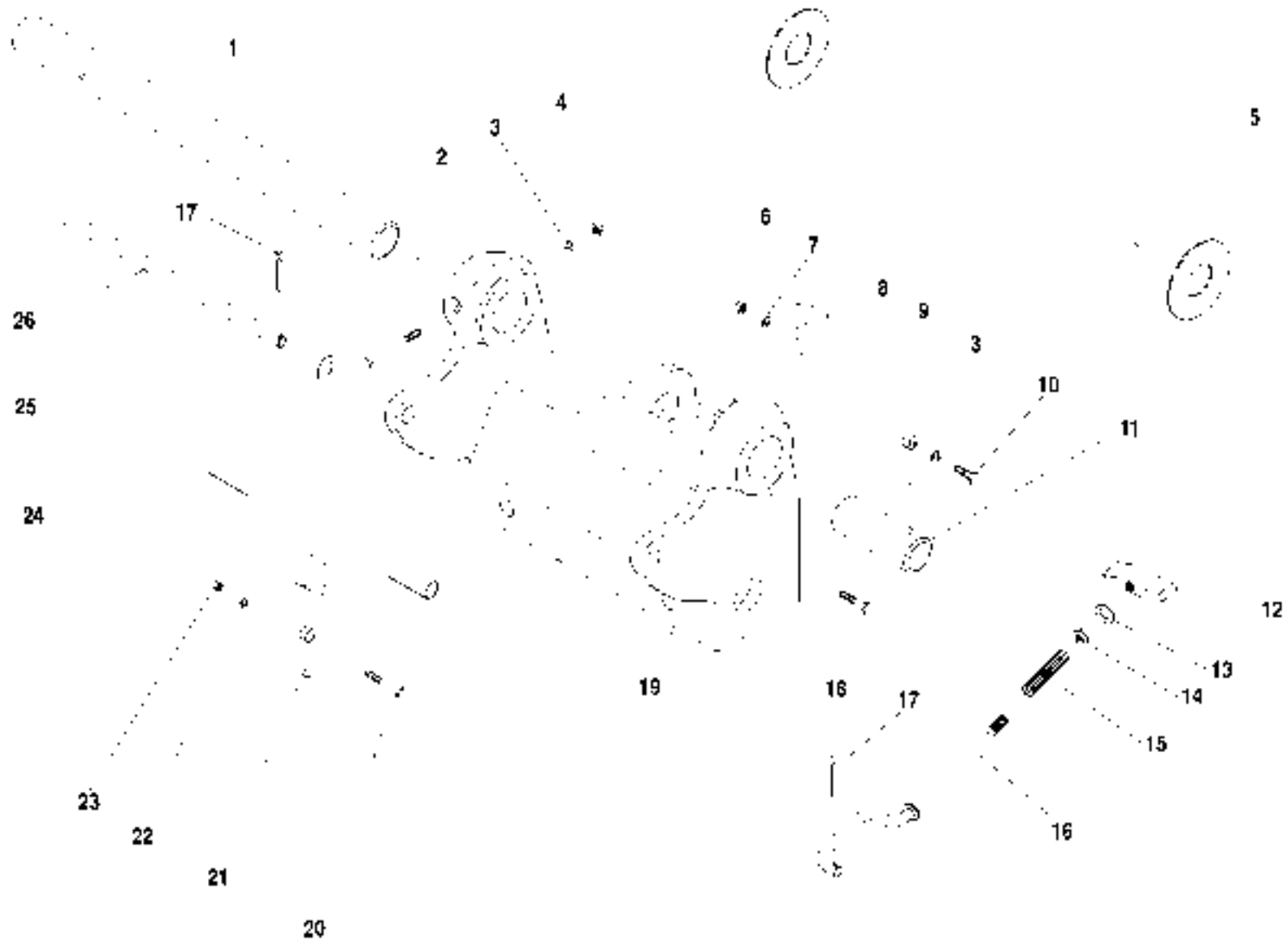

ITEM	PART NO.	QTY.	DESCRIPTION
1	35863A	1	Pin, Quick Attach Pivot
2	P00420	1	Capscrew, Hx., 1/2"-13 x 7"
3	P01312	2	Lockwasher, 1/2"
4	P01510	1	Nut, Hx., 1/2"-13
5	36013A	A/R	Shim -.036" (.91mm)
	17012A	A/R	Shim -.075" (1.90mm)
6	P01200	2	Nut, Hx., 1/4"-20
7	P01308	2	Lockwasher, 1/4"
8	3R177A	1	Bracket, Rod Support
9	34178A	1	Lock Pin
10	P00403	1	Capscrew, Hx., 1/2"-13 x 1 1/4"
11	65667A	1	Pin, Front Carriage Tilt - Rod End
12	37103X	1	Handle, Release
13	P01361	1	Starwasher, 1/2"
14	P01560	1	Jam Nut Hx., 1/2"-13
15	66835X	1	Spring, Release
16	67059A	1	Rod, Quick Attach Release
17	P03865	3	Cotter Pin, 3/16" x 1 1/2"
18	P00006	2	Capscrew, Hx., 1/4"-20 x 1 3/4"
19	3R176D	1	Quick Attach Casting
20	P00209	1	Capscrew, Hx., 3/8"-16 x 2 1/4"
21	32493A	1	Lock Pin
22	P01310	1	Lockwasher, 3/8"
23	P01508	1	Nut, Hx., 3/8"-16
24	65671B	1	Lock Plate
25	P01411	2	Flatwasher, 1"
26	65668A	1	Pin, Lock Pivot Plate

844D-34 S/N 108

TABLE OF CONTENTS

Rev. 000

Section 5 — Boom and Transfer Hydraulics

Hoist Hydraulic Circuit	5.1.1
Hoist Cylinder Assembly	5.2.1
Rear Carriage Tilt Hydraulic Circuit.	5.3.1
Rear Carriage Tilt Cylinder Assembly.	5.4.1
Transfer Hydraulic Circuit	5.5.1
Transfer Cylinder Assembly	5.6.1
Boom Hydraulic Circuit, 3-Section.	5.7.1
Boom Extension Cylinder Assembly, 3-Section	5.8.1
Front Carriage Tilt Cylinder Assembly.	5.11.1

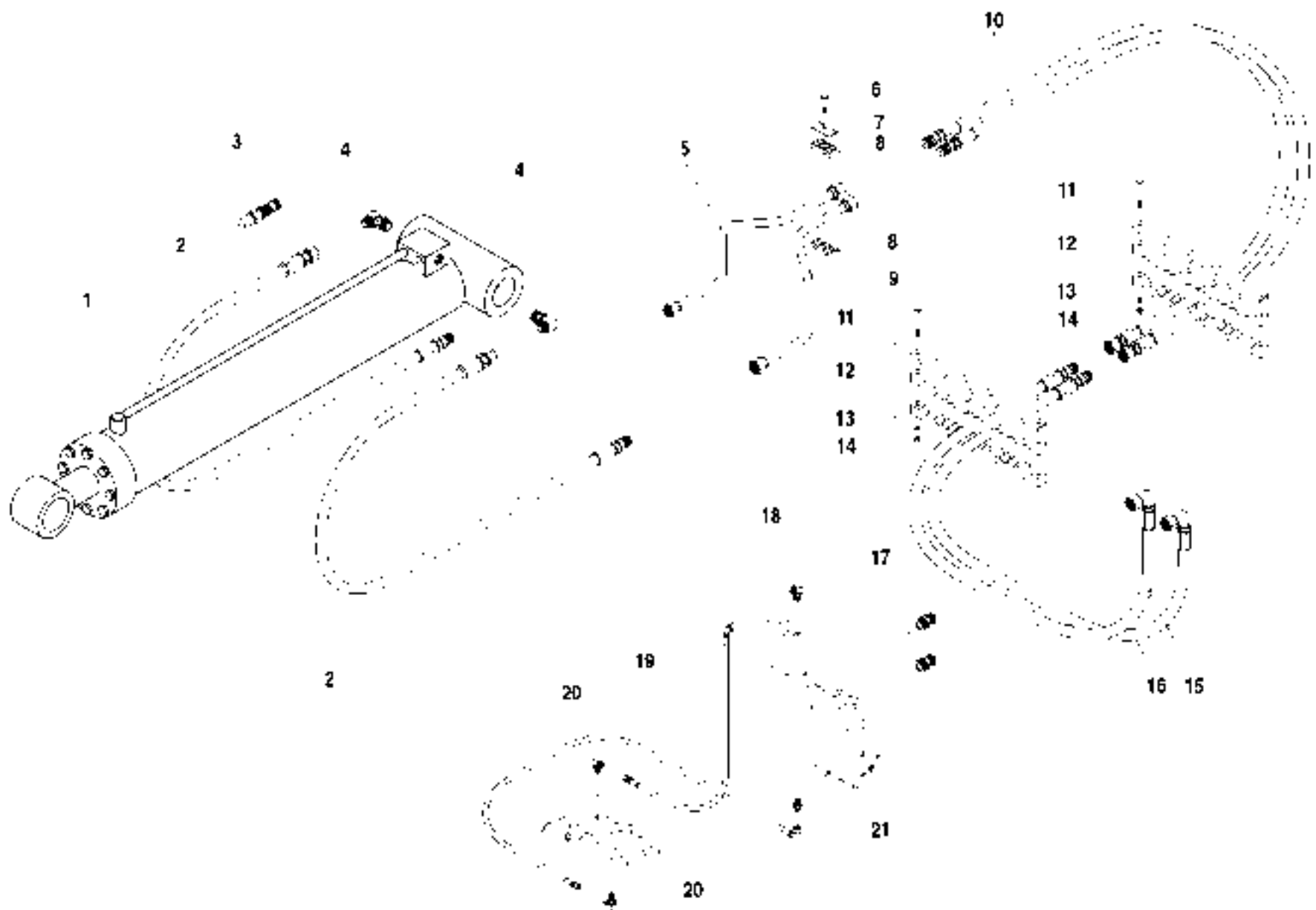

ITEM	PART NO.	QTY.	DESCRIPTION
1	348476	1	Cylinder, Hoist (See Page 5 2 1 for Breakdown)
2	37833X	2	Hyd. Hose, 3/4" x 48'
3	P27827	1	Cartridge, Counterbalance Valve
REF	P40491	-	Seal Kit for Item 3
4	P17802	2	90° Elbow, O-Ring
5	65468B	1	Hyd. Tube, 3/4" O.D.
6	P00107		Capscrew, Hx. 1/4"-20 x 3"
7	37734X	1	Cover, Clamp
8	37731X	1	Clamp, Tube, 5/8"
9	65467B	1	Hyd. Tube, 3/4" O.D.
10	378511X	2	Hyd. Hose, 3/4" x 71'
11	P00013	4	Capscrew, Hx.. 1/4"-20 x 3"
12	85482B	1	Clamp, Multiple Hose
13	P01308	4	Lockwasher, 1/4"
14	P01506	4	Nut, Hx , 1/4"-20
15	66752X	1	Hyd. Hose, 3/4" x 44'
16	66741X	1	Hyd. Hose, 3/4" x 42'
17	P17805	2	Connector, O-Ring
18	P18935	1	90° Elbow
19	P30173	1	Hyd. Hose, 1/4" x 20'
20	P19248	1	90° Elbow
21	P18936	1	Connector

844D-34 S/N 108 180

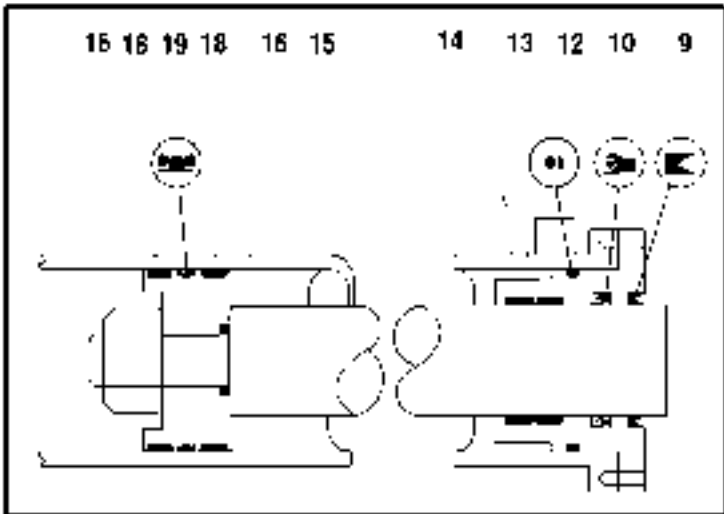
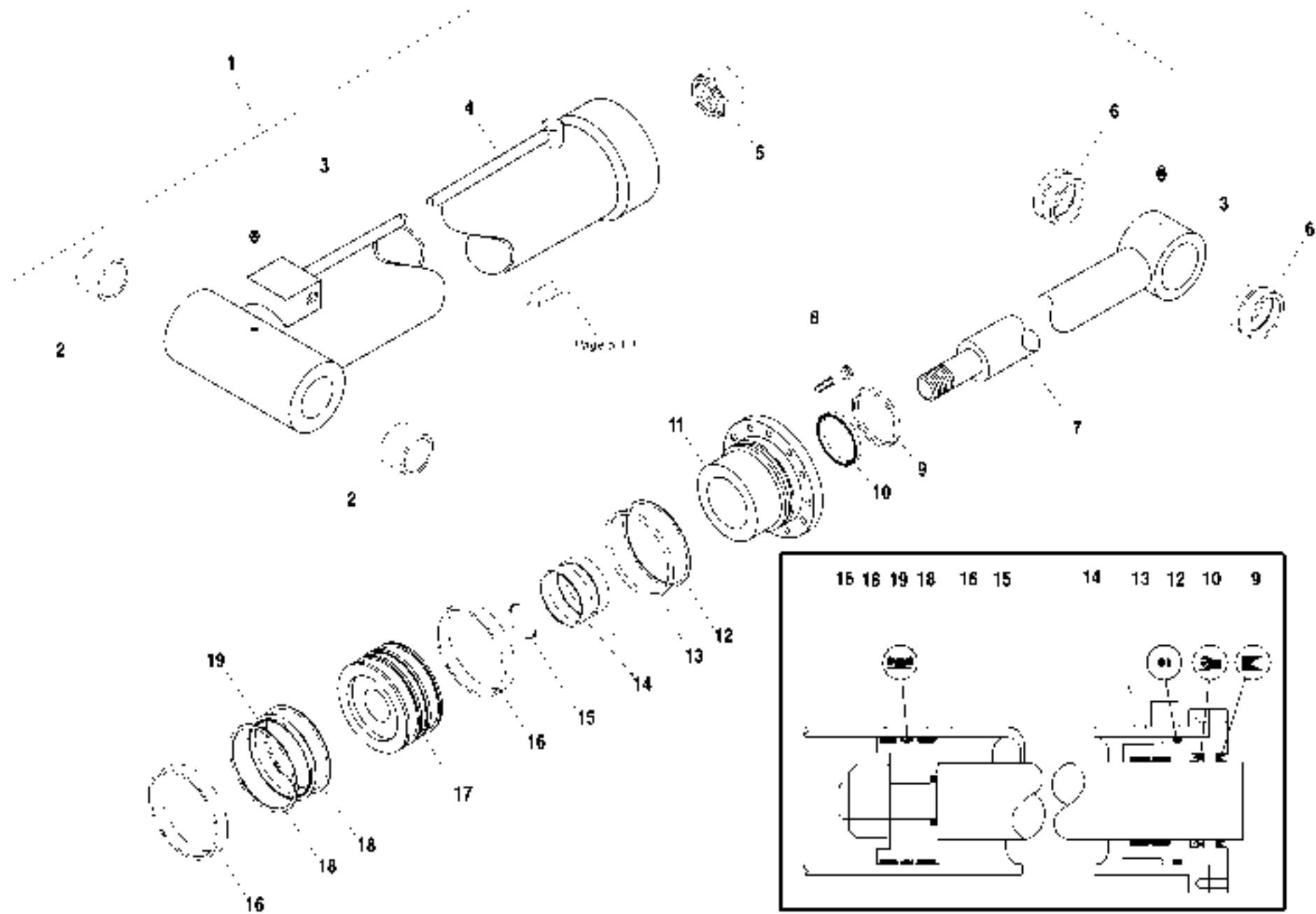

ITEM	PART NO.	QTY.	DESCRIPTION
1	348476	-	Cylinder Assembly, Hoist
2	65692A	2	Bushing
3	P16611	2	Grease Fittings
4	68364X	1	Barrel Weldment
5	P40461	1	Nut, Crownlock
6	P19111	2	Bushing
7	68365X	1	Rod Weldment
8	68368X	12	Capscrew, Hx..
9	*N.S.S.	1	Wiper
10	*N.S.S.	1	Seal
11	68367X	1	Head, Rod Bearing
12	*N.S.S.	1	Back-Up Ring
13	*N.S.S.	1	O-Ring
14	*N.S.S.	2	Wear Ring
15	*N.S.S.	1	O-Ring
16	*N.S.S.	2	Wear Ring
17	68366X	1	Piston
18	N.S.S.	2	Back-Up Ring
19	N.S.S.	1	Piston Seal
REF	68369X	1	Seal Kit

NOTES.

* Items Included in Seal Kit

N.S.S. - Not Sold Separately

844D-34 S/N 108

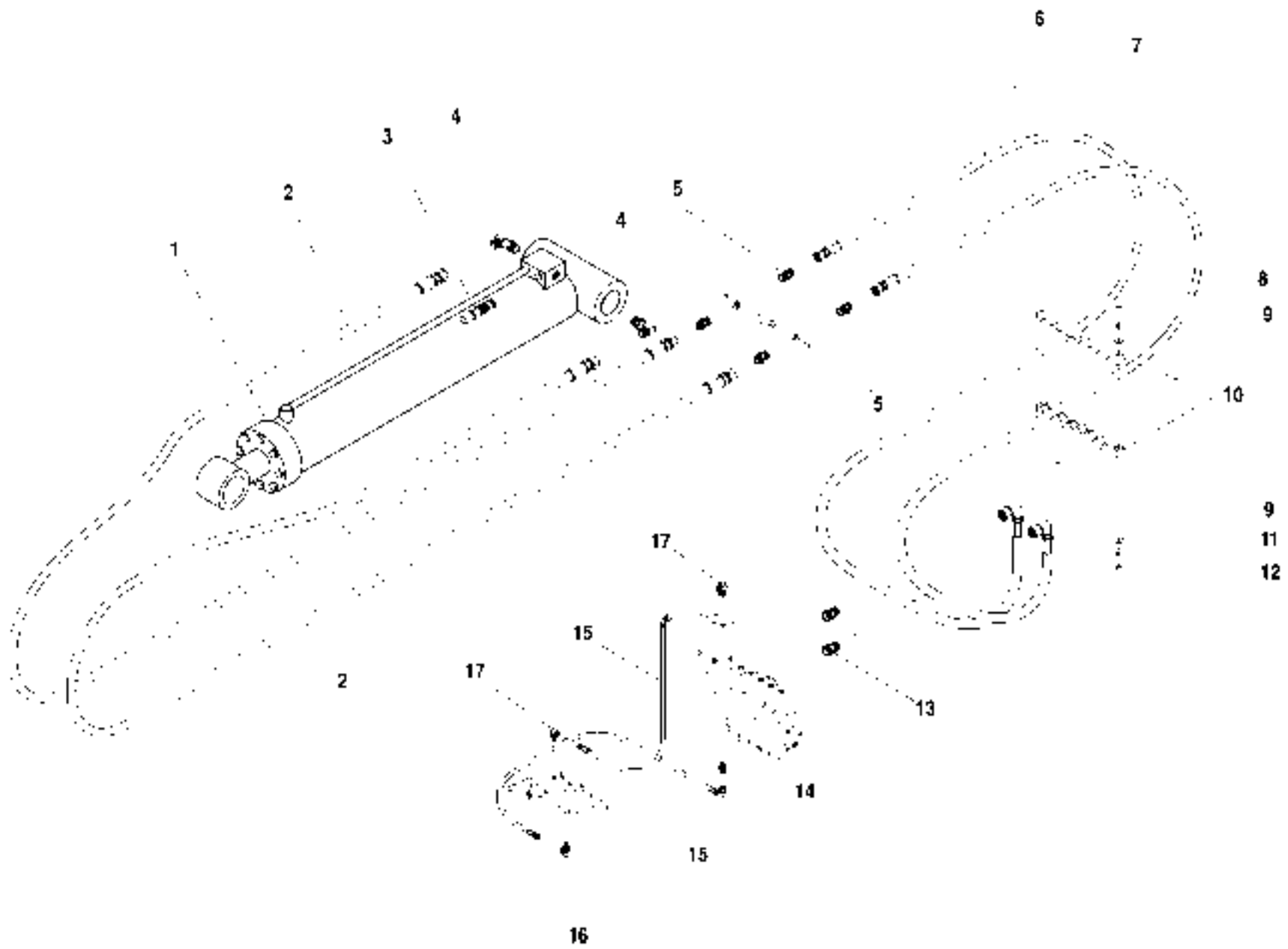

ITEM	PART NO.	QTY.	DESCRIPTION
1	348476	1	Cylinder, Hoist (See Page 5 2 1 for Breakdown)
2	68107X	2	Hyd. Hose, 3/4" x 48'
3	P27827	1	Cartridge, Counterbalance Valve
REF	P40491	-	Seal Kit for Item 3
4	P33165	2	90° Elbow, O-Ring, Long
5	P18964	5	Connector, O-Ring
6	68986B	1	Hyd. Hose, 3/4" x 128'
7	68985B	1	Hyd. Hose, 3/4" x 124'
8	P00013	4	Capscrew, Hx. 1/4"-20 x 3"
9	P01402	1	Flatwasher 1/4"
10	68972A	1	Clamp, Multiple Hose
11	P01308	4	Lockwasher, 1/4"
12	P01506	4	Nut, Hx , 1/4"-20
13	P17805	2	Connector, O-Ring
14	P18936	1	Connector
15	P30173	5	Hyd. Hose, 1/4" x 20'
16	P19248	1	90° Elbow
17	P18935	1	90° Elbow

844D-34 S/N 181

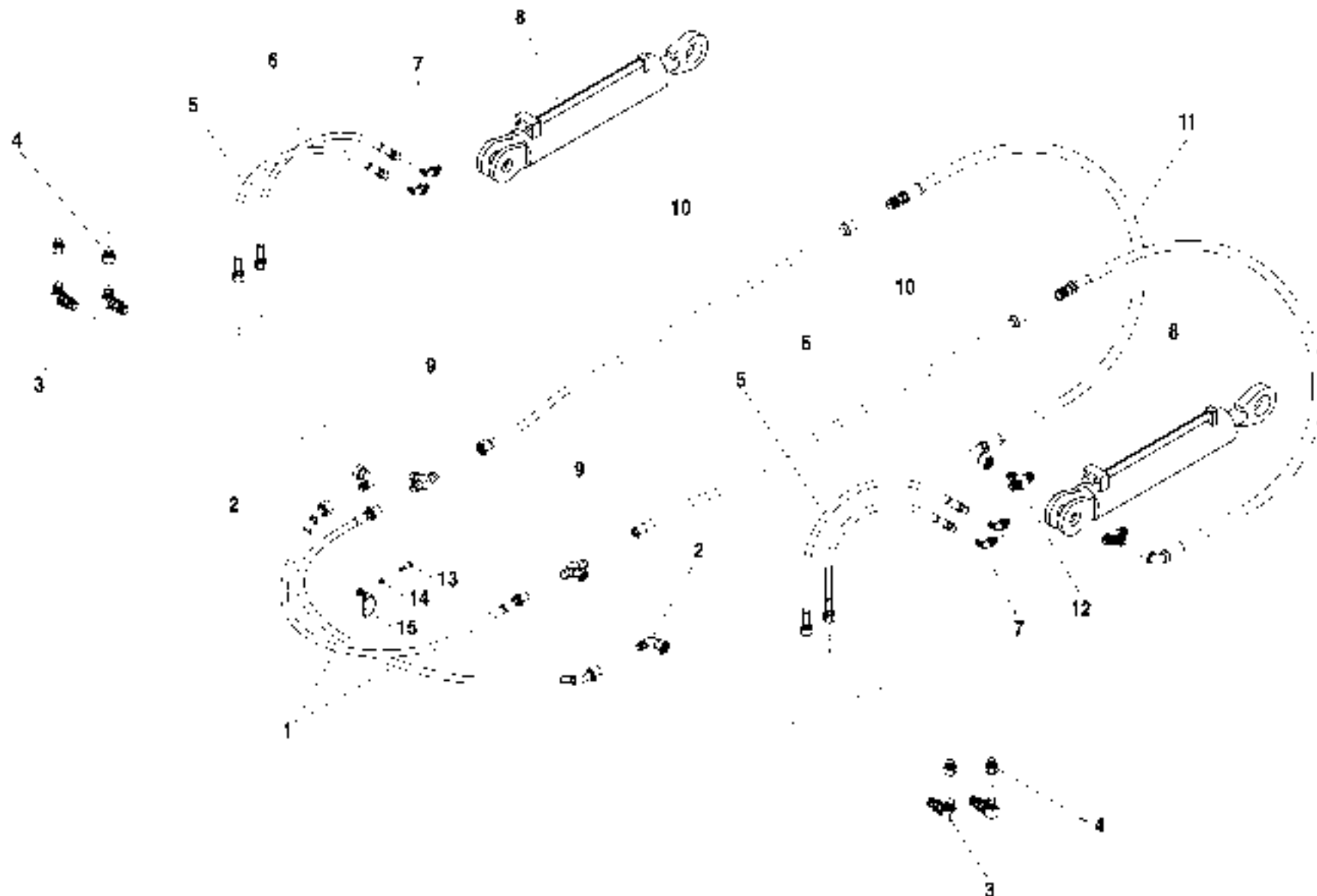

ITEM	PART NO.	QTY.	DESCRIPTION
1	37898X	2	Hyd. Hose, 1/2" x 57'
2	P21632	2	90° Elbow, Swivel
3	P21916	4	90° Elbow, Bulkhead
4	P28381	4	Adapter, O-Ring
5	P24689	2	Hyd. Hose, 1/2" x 30'
6	37897X	2	Hyd. Hose, 1/2" x 25'
7	P21229	4	45° Elbow, O-Ring
8	34828E	2	Cylinder, Rear Carriage Tilt (See Page 5 4.1 for Breakdown)
9	P24651	2	Tee, Swivel Nut
10	65466B	2	Hyd. Tube, 3/4" O.D.
11	37872X	2	Hyd. Hose, 3/4" x 71'
12	P27388	2	Tee, Union
13	P00205	1	Capscrew, Hx., 3/8"-16 x 1 1/4"
14	P01310	1	Lockwasher, 3/8"
15	37368X	1	Clamp, Hose, Double

844D-34 S/N 108 180

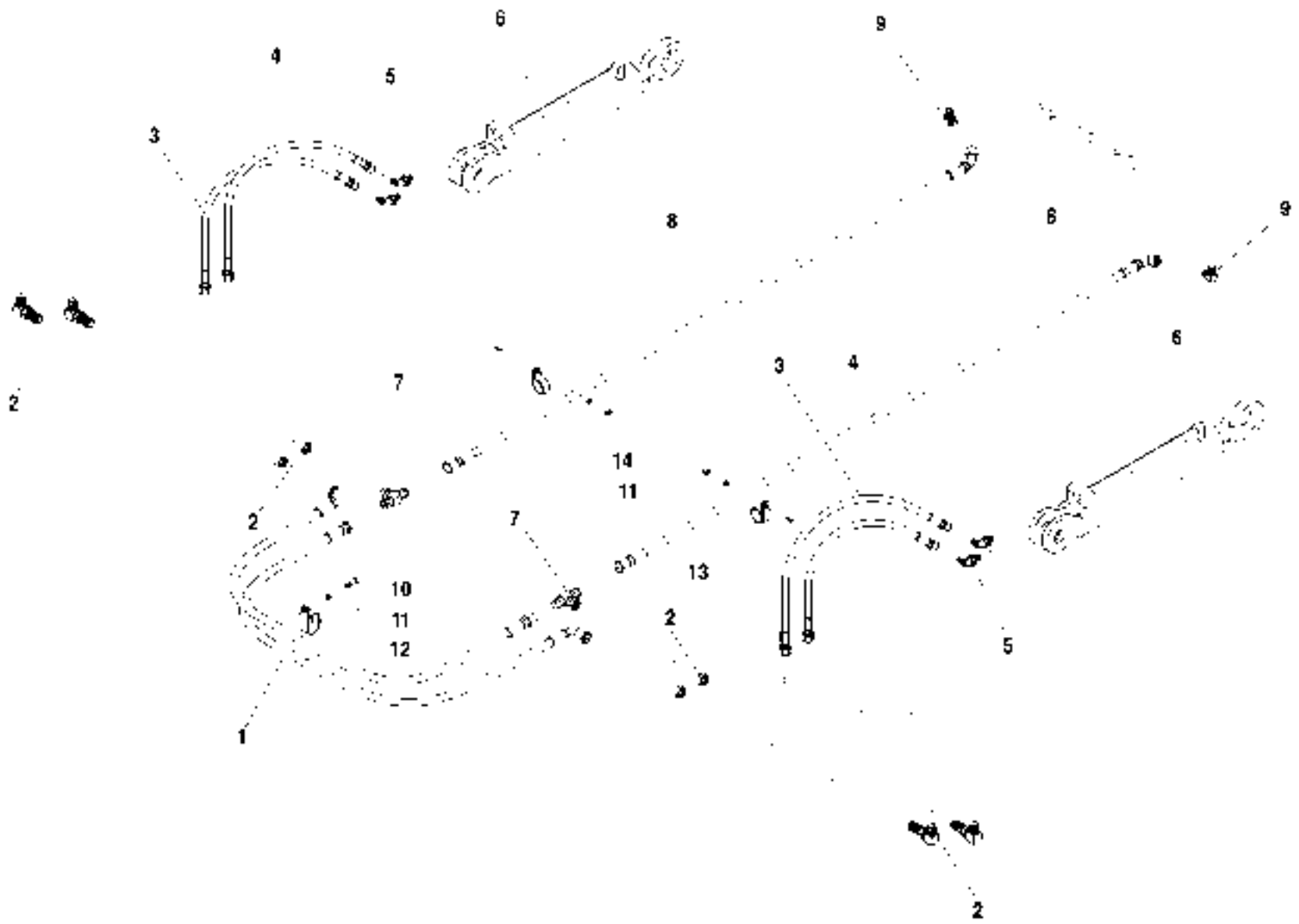

ITEM	PART NO.	QTY.	DESCRIPTION
1	37898X	2	Hyd. Hose, 1/2" x 57'
2	P21916	4	90° Elbow, Bulkhead
3	68113X	2	Hyd. Hose, 1/2" x 30'
4	68112X	2	Hyd. Hose, 1/2" x 25'
5	P21229	4	45° Elbow, O-Ring
6	34828B	2	Cylinder, Rear Carriage Tilt (See Page 5 4.1 for Breakdown)
7	P24651	2	Tee, Swivel Nut
8	68108X	2	Hyd. Hose, 3/4" x 71'
9	P18924	2	90° Elbow, O-Ring
10	P00205	1	Capscrew, Hx. 3/8"-16 x 1 1/4"
11	P01310	3	Lockwasher, 3/8"
12	37368X	1	Clamp, Hose, Double
13	P18195	2	Clamp, Hose
14	P05106	2	Nut, Hx. 3/8"-16

844D-34 S/N 181

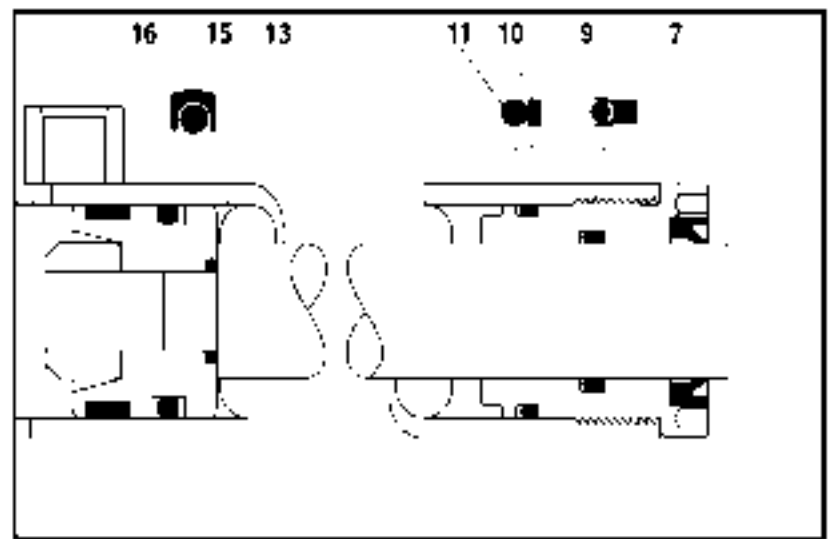
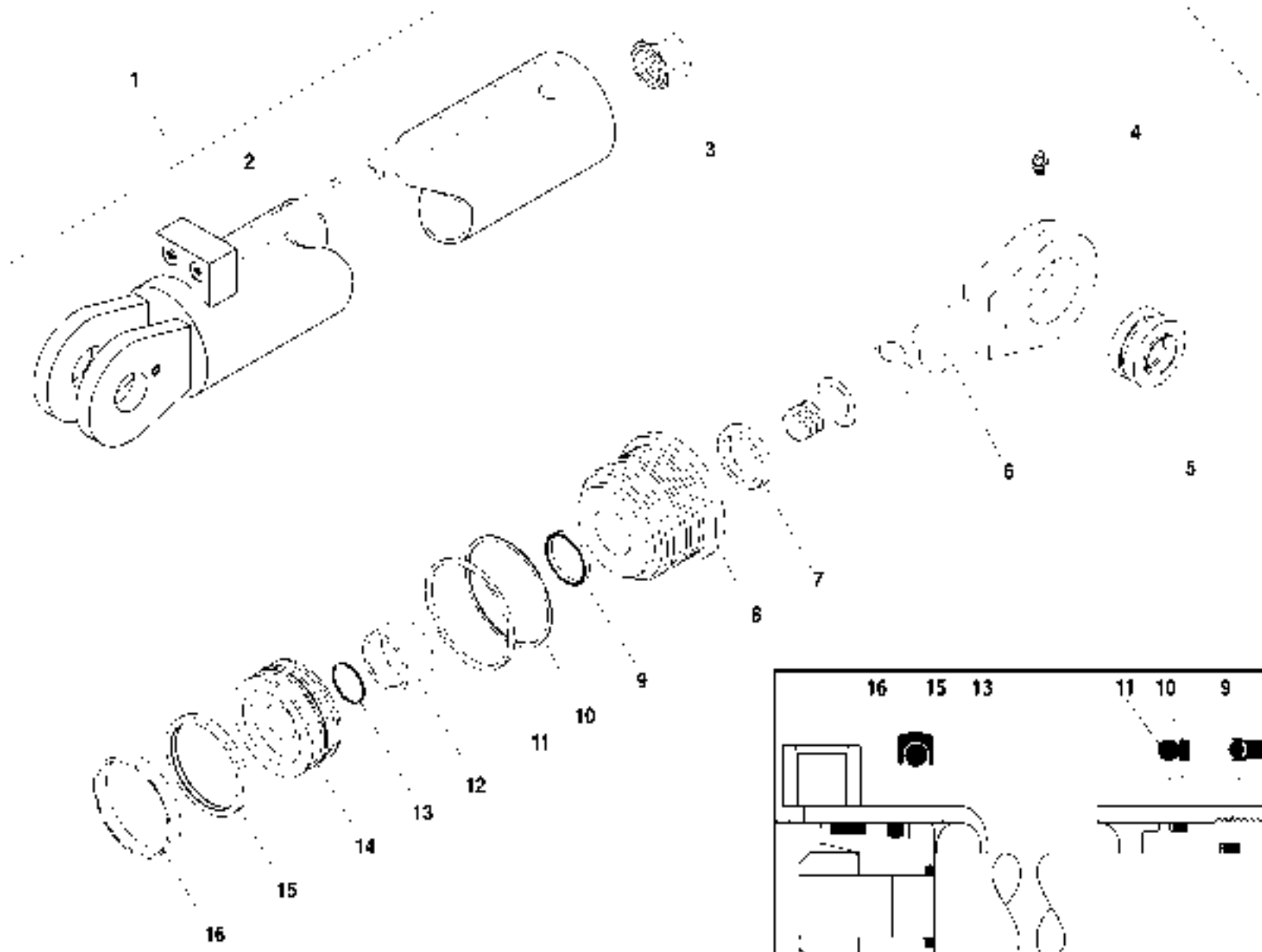

ITEM	PART NO.	QTY.	DESCRIPTION
1	348286	-	Cylinder Assembly, Rear Carriage Tilt
2	P32239	1	Barrel Weldment
3	P19217	1	Nut, Crownlock
4	P16611	1	Zerk, Grease
5	P13449	1	Bushing, Self-Aligned
6	P32319	1	Rod Weldment
7	N.S.S.	1	*Wiper
8	P32331	1	Rod Bearing
9	N.S.S.	1	*Loaded Urethane U-Cup
10	N.S.S.	1	*Back-Up Ring
11	N.S.S.	1	*O-Ring
12	P32342	1	Stroke Limiter
13	N.S.S.	1	*O-Ring
14	P23799	1	Piston
15	N.S.S.	1	*Piston Seal
16	N.S.S.	1	*Wear-Ring
REF	●P32314	1	Seal Kit (Includes Items 7, 9, 10, 11, 13, 15 & 16)

NOTES:

- * Items Included in Seal Kit.

N.S.S. = Not Sold Separately

844D-34 S/N 108

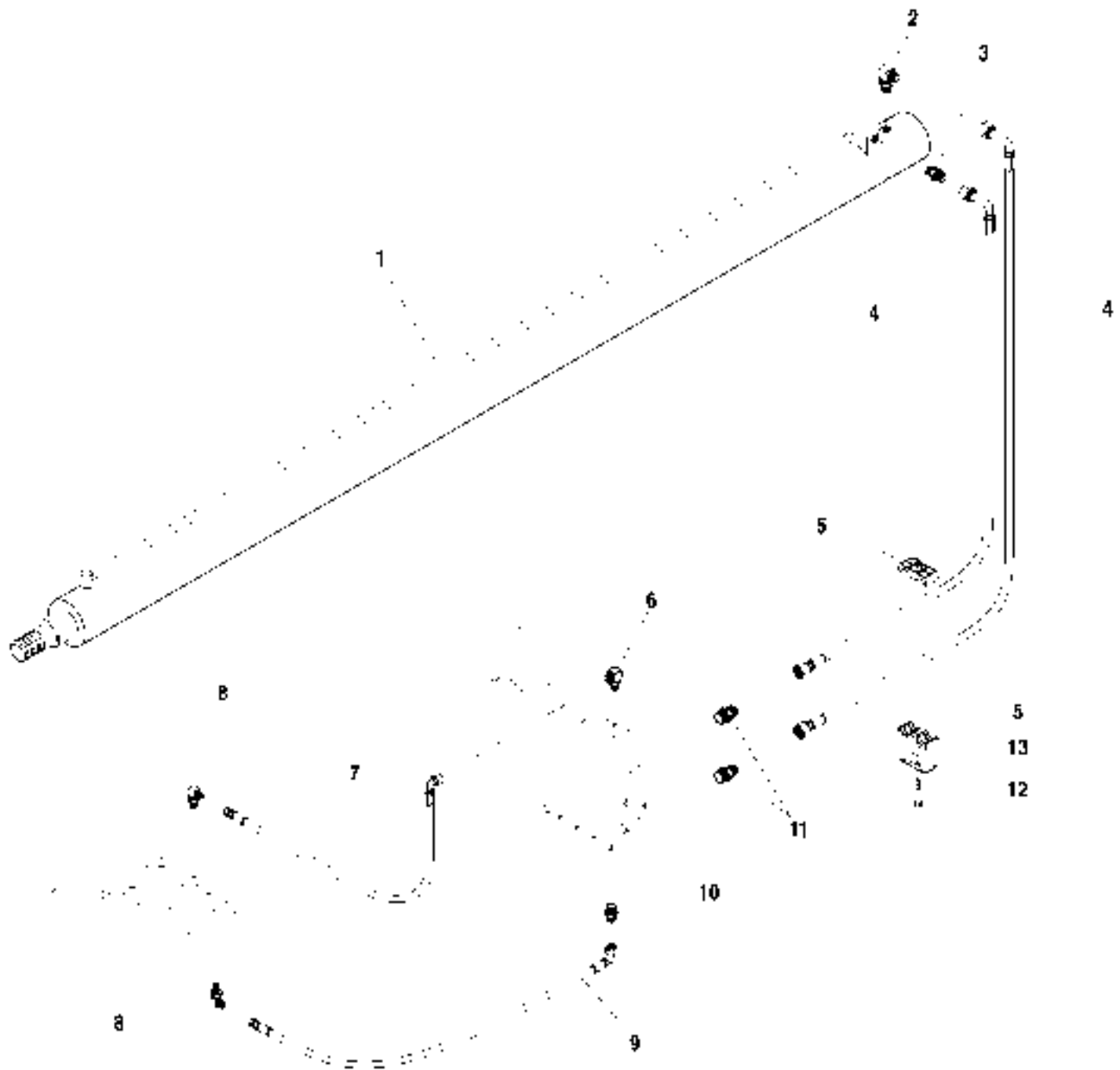

ITEM	PART NO.	QTY.	DESCRIPTION
1	348456	1	Cylinder, Transfer (See Page 5.6.1 for Breakdown)
2	P18956	1	90° Elbow, O-Ring
3	P18944	1	Connector, O-Ring
4	37892X	2	Hyd. Hose, 3/8" x 154"
5	37733X	1	Clamp, Hyd. Hose
6	P18935	1	90° Elbow
7	P30174	1	Hyd. Hose, 1/4" x 16'
8	P19248	2	90° Elbow
9	37798X	1	Hyd. Hose, 1/4" x 14'
10	P19836	1	Connector, O-Ring
11	P154116	2	Connector, O-Ring
12	37735X	1	Bolt
13	37734X	1	Cover

644D-34 S/N 108-

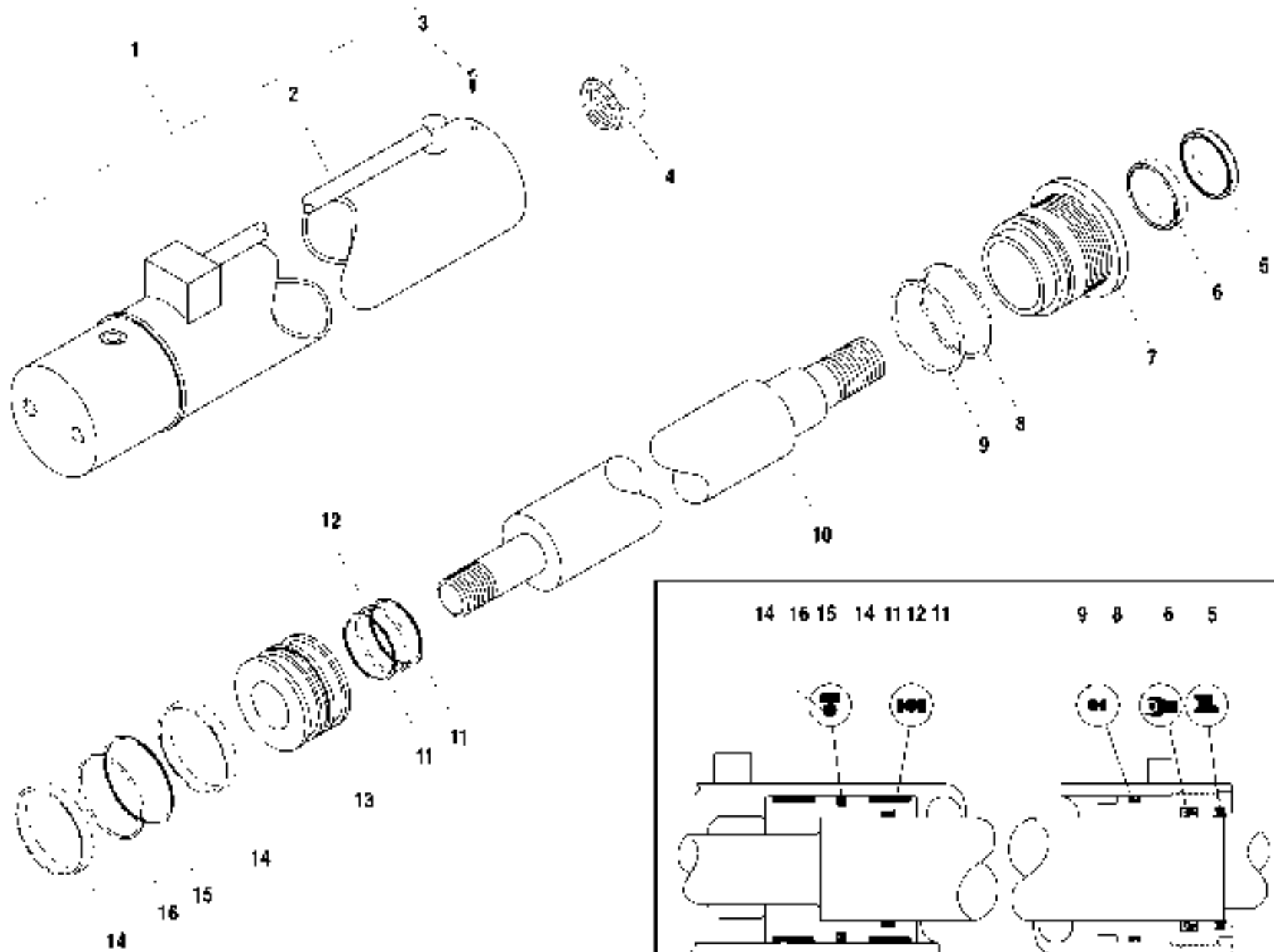

ITEM	PART NO.	QTY.	DESCRIPTION
1	348456	1	Cylinder Assembly, Transfer
2	68370X	1	Barrel Weldment
3	68377X	1	*Screw, Self-Tapping
4	P40459	1	Nut, Crownlock
5	N.S.S.	1	*Wiper
6	N S S	1	*Seal
7	P32279	1	Head, Rod Bearing
8	N S S	1	*Back-Up Ring
9	N S S	1	*O-Ring
10	68371X	1	Rod
11	N S S	2	*Back-Up Ring
12	N.S.S.	1	*O-Ring
13	68372X	1	Piston
14	N.S.S.	2	*Wear Ring
15	N.S.S.	1	*Piston Seal
16	N.S.S.	1	*O-Ring
REF	P30656	1	Seal Kit

NOTES

- * Items Included in Seal Kit.

N S.S. = Not Sold Separately

644D-34 S/N 108-

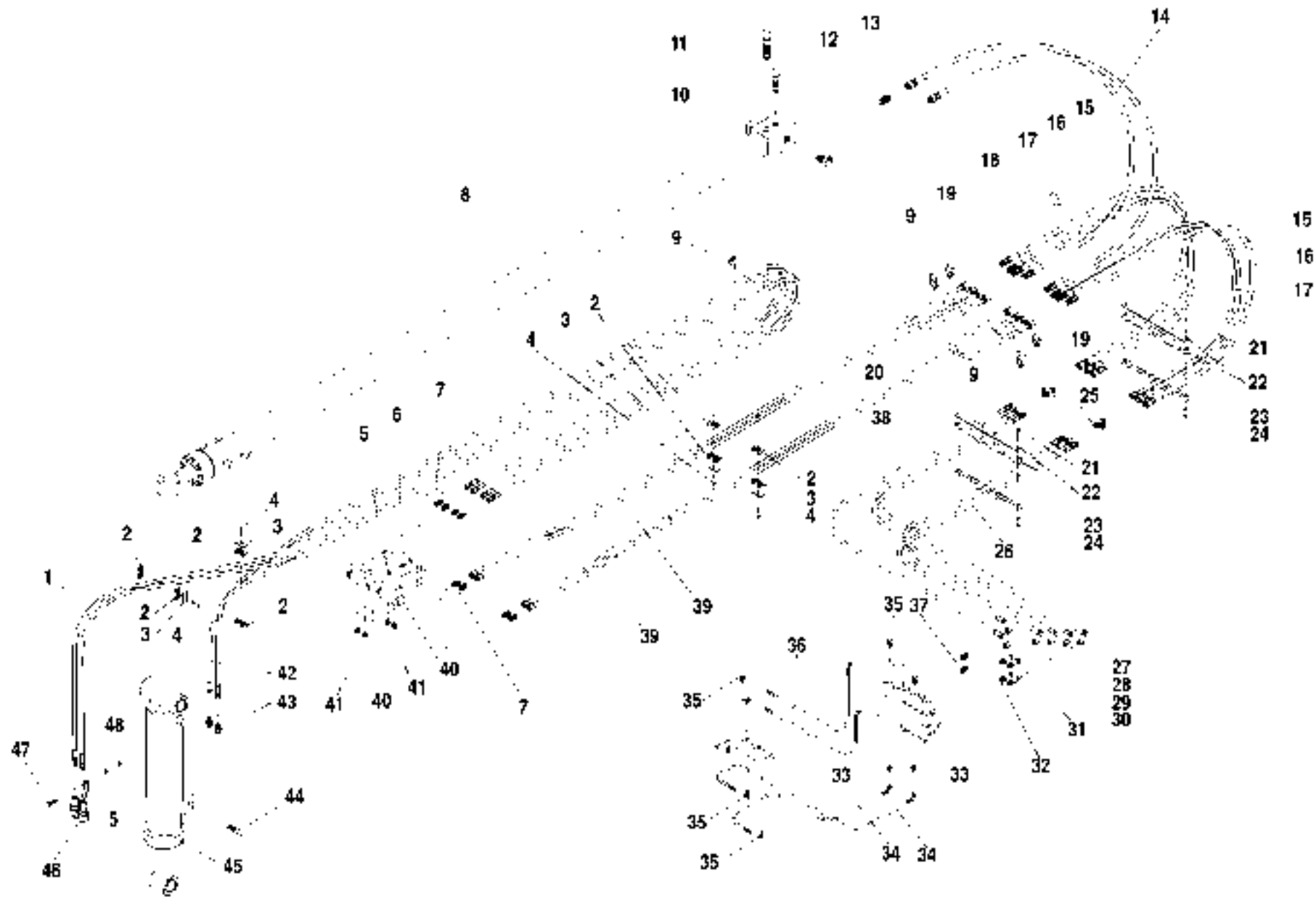

ITEM	PART NO.	QTY.	DESCRIPTION	ITEM	PART NO.	QTY.	DESCRIPTION
1	66724X	2	Hyd. Hose, 1/2" x 336"	35	P19248	6	90° Elbow, O-Ring
2	37733X	4	Clamp Body, 5/8"	36	37821X	2	Hyd. Hose, 1/4" x 22"
3	37734X	4	Clamp Cover	37	P18596	1	Connector, O-Ring
4	37735X	4	Capscrew, Hx., 5/16"-18 x 1 3/4"	38	66746X	1	Hyd. Hose, 5/8" x 45"
5	P01312	4	Lockwasher, 1/2"	39	65469B	4	Hyd. Tube
6	P00407	4	Capscrew, Hx., 1/2"-13 x 2 1/4"	40	66941A	2	Manifold, Hydraulic
7	P18964	9	Connector, O-Ring	41	P27937	4	Plug, O-Ring
8	34818B	1	Cylinder, Boom Extension (See Page 5.8.1 for Breakdown)	42	37853X	2	Hyd. Hose, 1/2" x 326"
9	P20465	4	Clamp, Hyd. Hose, 3/4"	43	P15406	2	Connector, O-Ring
10	P27827	1	Valve, Counterbalance - 30 GPM	44	P29947	1	Valve, Counterbalance, 15 GPM
REF	P40491		Seal Kit for Item 10	REF	P40484		Seal Kit for Item 44
11	P30444	1	Valve, Counterbalance - 60 GPM	45	65751B	1	Cylinder, Front Carriage Tilt (See Page 5.11.1 for Breakdown)
REF	P30927		Seal Kit for Item 11	46	60347B	1	Quick Coupler (Incl. dust caps & male connectors)
12	P17802	1	90° Elbow, O-Ring	47	P00404	1	Capscrew, Hx., 1/2"-13 x 1 1/2"
13	P17805	1	Connector, O-Ring	48	P01510	1	Nut, Hx., 1/2"-13
14	37852X	2	Hyd. Hose, 5/8" x 34"				
15	37840X	2	Hyd. Hose, 5/8" x 90"				
16	37848X	2	Hyd. Hose, 5/8" x 86"				
17	37727X	4	Band, Power Grip Heat Shrink				
18	37847X	2	Hyd. Hose, 1/2" x 91"				
19	P20466	4	Clamp, Hyd. Hose, 5/8"				
20	65463B	2	Hyd. Tube, Boom				
21	P00013	4	Capscrew, Hx., 1/4"-20 x 3"				
22	65482B	1	Hose Clamp, Multiple				
23	P01308	4	Lockwasher, 1/4"				
24	P01506	4	Nut, Hx., 1/4"-20				
25	P27388	2	Connector, Tee				
26	66745X	1	Hyd. Hose, 5/8" x 36"				
27	66744X	1	Hyd. Hose, 5/8" x 45"				
28	66742X	1	Hyd. Hose, 1/2" x 53"				
29	37894X	1	Hyd. Hose, 1/2" x 47"				
30	66743X	1	Hyd. Hose, 5/8" x 46"				
31	P18964	2	Connector, O-Ring				
32	P27384	2	Connector, O-Ring, (Long)				
33	P19836	1	Connector, O-Ring				
34	37298X	2	Hyd. Hose, 3/8" x 154"				
				644D-34 S/N 108-180			

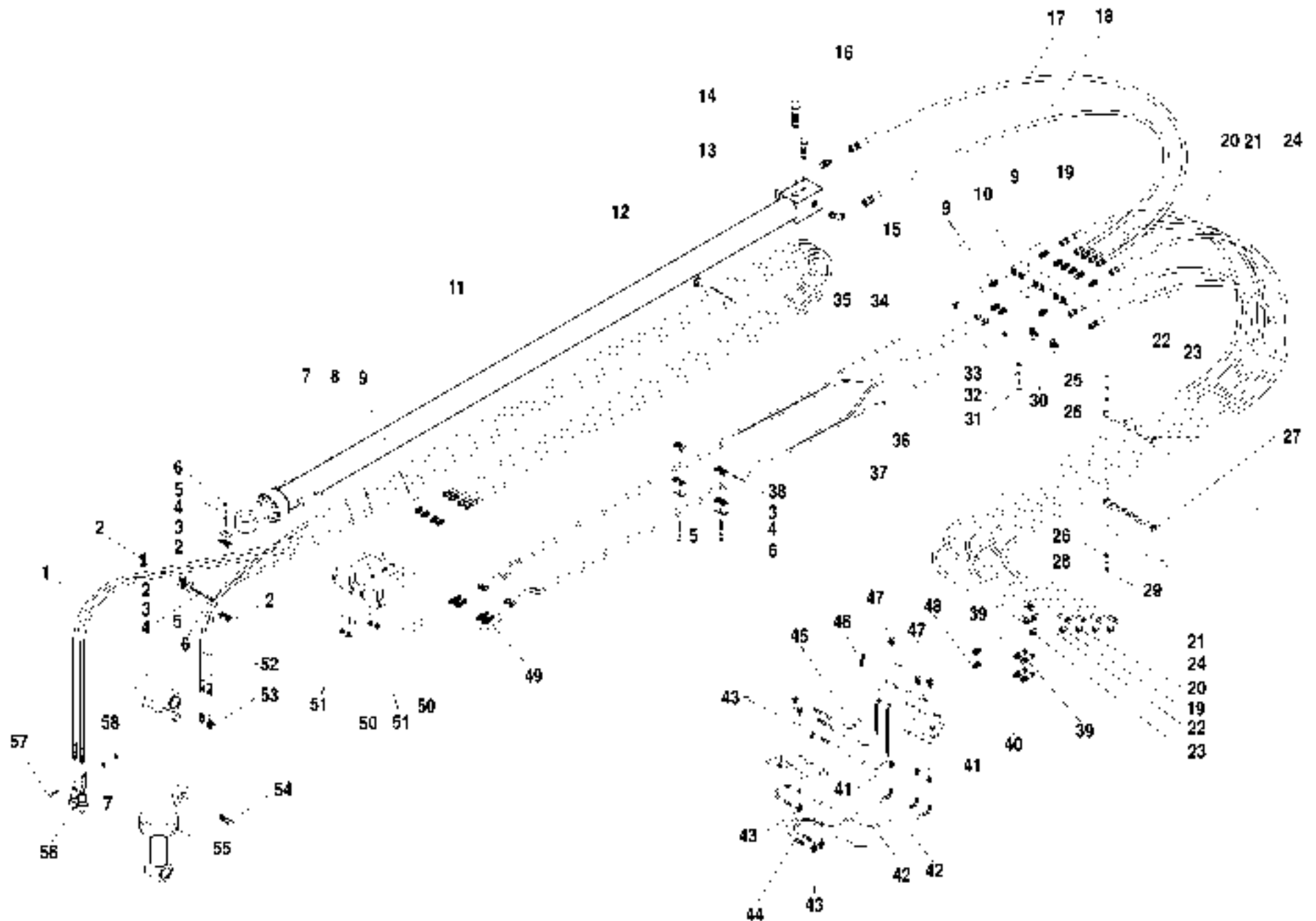

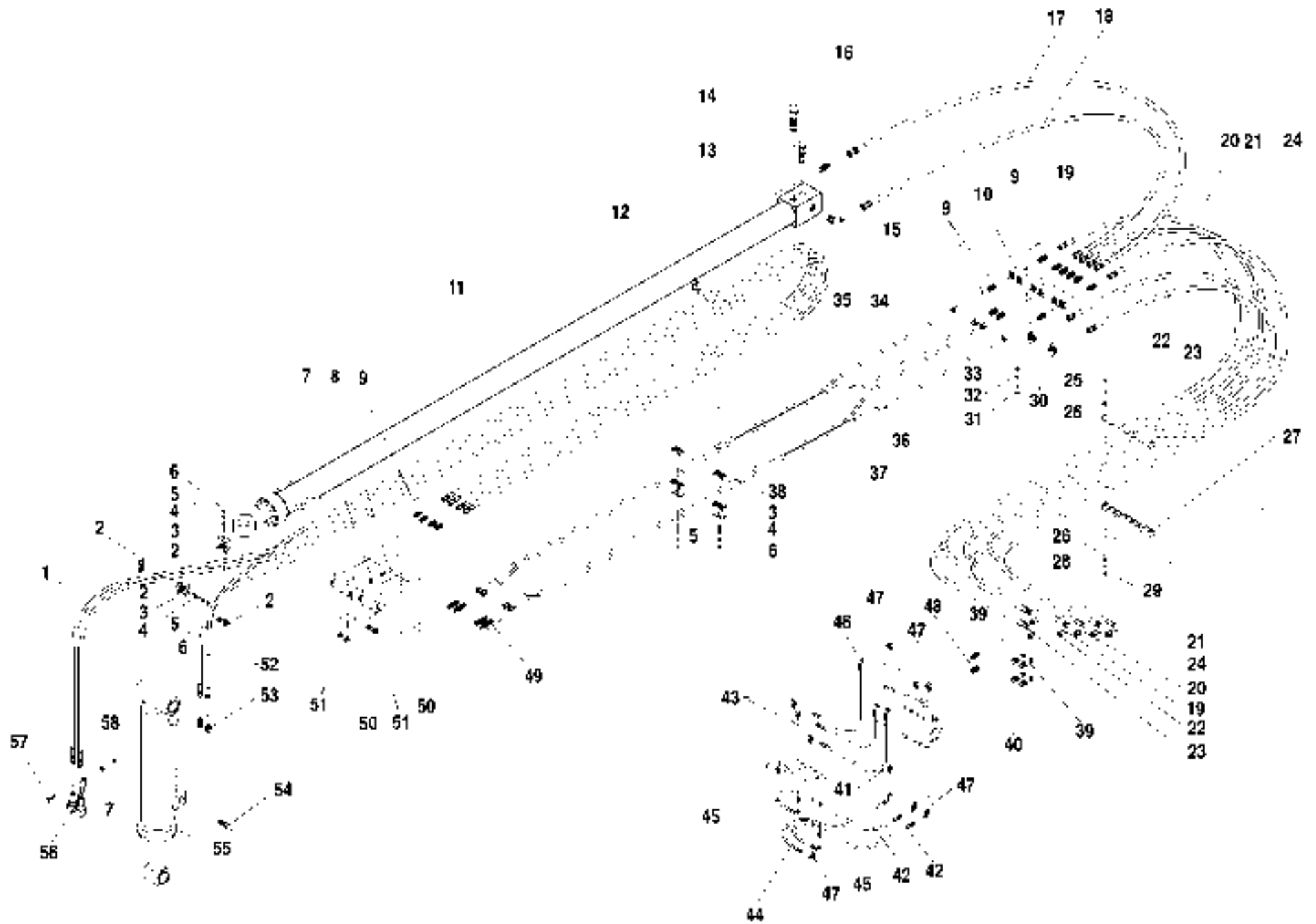

ITEM	PART NO.	QTY.	DESCRIPTION	ITEM	PART NO.	QTY.	DESCRIPTION
1	68117X	2	Hyd. Hose, 1/2" x 333"	35	69069R	1	Hyd. Tube, Boom, R/S Outer
2	37732X	4	Clamp Body, 3/4"	36	69078B	1	Hyd. Tube, Boom, L/S Inner
3	37734X	4	Clamp Cover	37	69079B	1	Hyd. Tube, Boom, L/S Outer
4	68743A	4	Setscrew, 5/16"-18 x 2 1/2"	38	37733X	2	Clamp Body, 5/8"
5	P01309	4	Lockwasher, 5/16"	39	P18964	2	Connector, O-Ring
6	P01507	4	Nut, Hx., 5/16"-18	40	P27384	2	Connector, O-Ring, (Long)
7	P01312	4	Lockwasher, 1/2"	41	P18936	1	Connector, O-Ring
8	P00407	4	Capscrew, Hx., 1/2"-13 x 2 1/4"	42	P32436	1	Hyd. Hose, 3/8" x 18'
9	P18964	9	Connector, O-Ring	43	P19248	7	90° Elbow, O-Ring
10	69052C	1	Manifold, Hydraulic	44	37298X	1	Hyd. Hose, 1/4" x 18'
11	34848B	1	Cylinder, Boom Extension (See Page 5.8.1 for Breakdown)	45	P18960	2	Connector, O-Ring
12	P20465	4	Clamp, Hyd. Hose, 3/4"	46	37821X	1	Hyd. Hose, 1/4" x 22'
13	P27827	1	Valve, Counterbalance - 30 GPM	47	P18935	5	90° Elbow, O-Ring
REF	P40491		Seal Kit for Item 13	48	P18596	1	Connector, O-Ring
14	67580X	1	Valve, Counterbalance - 60 GPM	49	68975A	4	Connector, Special
REF	P30927		Seal Kit for Item 14	50	65944A	2	Manifold, Hydraulic
15	P17802	1	90° Elbow, O-Ring	51	P27937	4	Plug, O-Ring
16	P17805	1	Connector, O-Ring	52	68123X	2	Hyd. Hose, 1/2" x 326"
17	68109X	1	Hyd. Hose, 5/8" x 40'	53	P15406	2	Connector, O-Ring
18	68110X	1	Hyd. Hose, 5/8" x 39'	54	P27847	1	Valve, Counterbalance, 15 GPM
19	68984B	1	Hyd. Hose, 5/8" x 128"	REF	P40484		Seal Kit for Item 54
20	68988B	1	Hyd. Hose, 5/8" x 131"	55	65751B	1	Cylinder, Front Carnage Tilt (See Page 5.11.1 for Breakdown)
21	68987B	1	Hyd. Hose, 5/8" x 135"	56	66347B	1	Quick Coupler (Incl. dust caps & male connectors)
22	68990B	1	Hyd. Hose, 5/8" x 125"	57	P00404	1	Capscrew, Hx., 1/2"-13 x 1 1/2"
23	68989B	1	Hyd. Hose, 5/8" x 127"	58	P01510	1	Nut Hx., 1/2"-13
24	68983B	1	Hyd. Hose, 5/8" x 135"				
25	P00013	2	Capscrew, Hx. 1/4"-20 x 3"				
26	P01402	2	Flatwasher, 1/4"				
27	68972A	1	Hose Clamp, Multiple				
28	P01308	2	Lockwasher 1/4"				
29	P01506		Nut, Hx., 1/4"-20				
30	P18924	2	90° Elbow, O-Ring				
31	P00206	3	Capscrew, Hx. 3/8"-16 x 2"				
32	P01310	3	Lockwasher, 3/8"				
33	P01404	3	Flatwasher 3/8"				
34	69068B	1	Hyd. Tube, Boom, R/S Inner				

644D-34 S/N 1342-

BOOM HYDRAULIC CIRCUIT (3 Section) 5.7.1.2

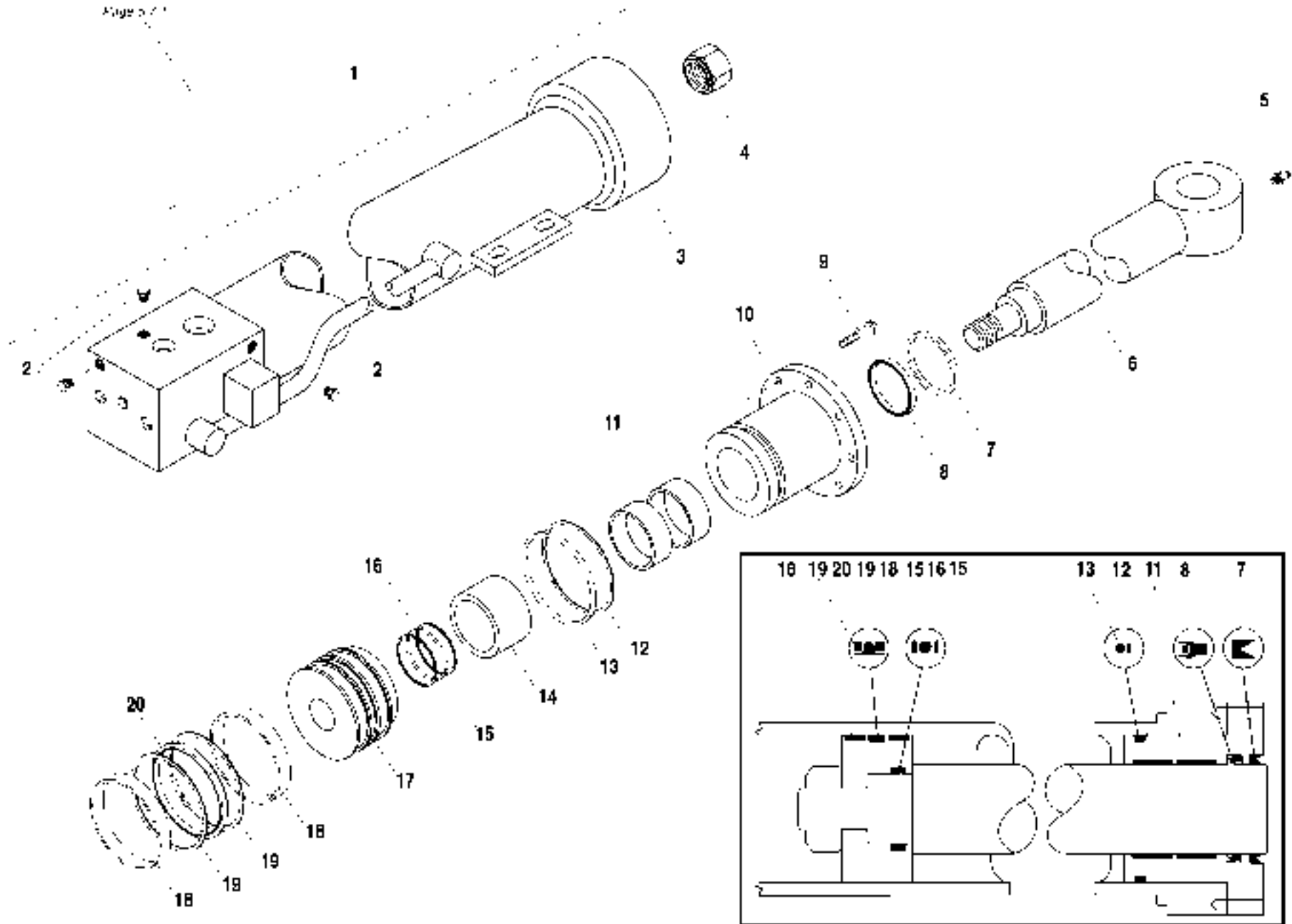

ITEM	PART NO.	QTY.	DESCRIPTION
1	348486	1	Cylinder Assembly, Boom Extension
2	P27993	4	O-Ring Plug
3	68357X	1	Barrel Weldment
4	P30667	1	Nut, Crownlock
5	P16611	1	Grease Fitting
6	68358X	1	Rod Assembly
7	N.S.S.	1	*Wiper
8	N.S.S.	1	*Seal
9	68362X	8	Capscrew, Hx..
10	68361X	1	Head, Rod Bearing
11	N.S.S.	2	*Wear Ring
12	N.S.S.	1	*Back-Up Ring
13	N.S.S.	1	*O-Ring
14	68359X	1	Stroke Limiter
15	N.S.S.	2	*Back-Up Ring
16	N.S.S.	1	*O-Ring
17	68360X	1	Piston
18	N.S.S.	2	*Wear Ring
19	N.S.S.	2	*Back-Up Ring
20	N.S.S.	1	*Piston Seal
REF	68363X	1	Seal Kit

NOTES

- * Items Included in Seal Kit.

N.S.S. = Not Sold Separately

644D-34 S/N 108-

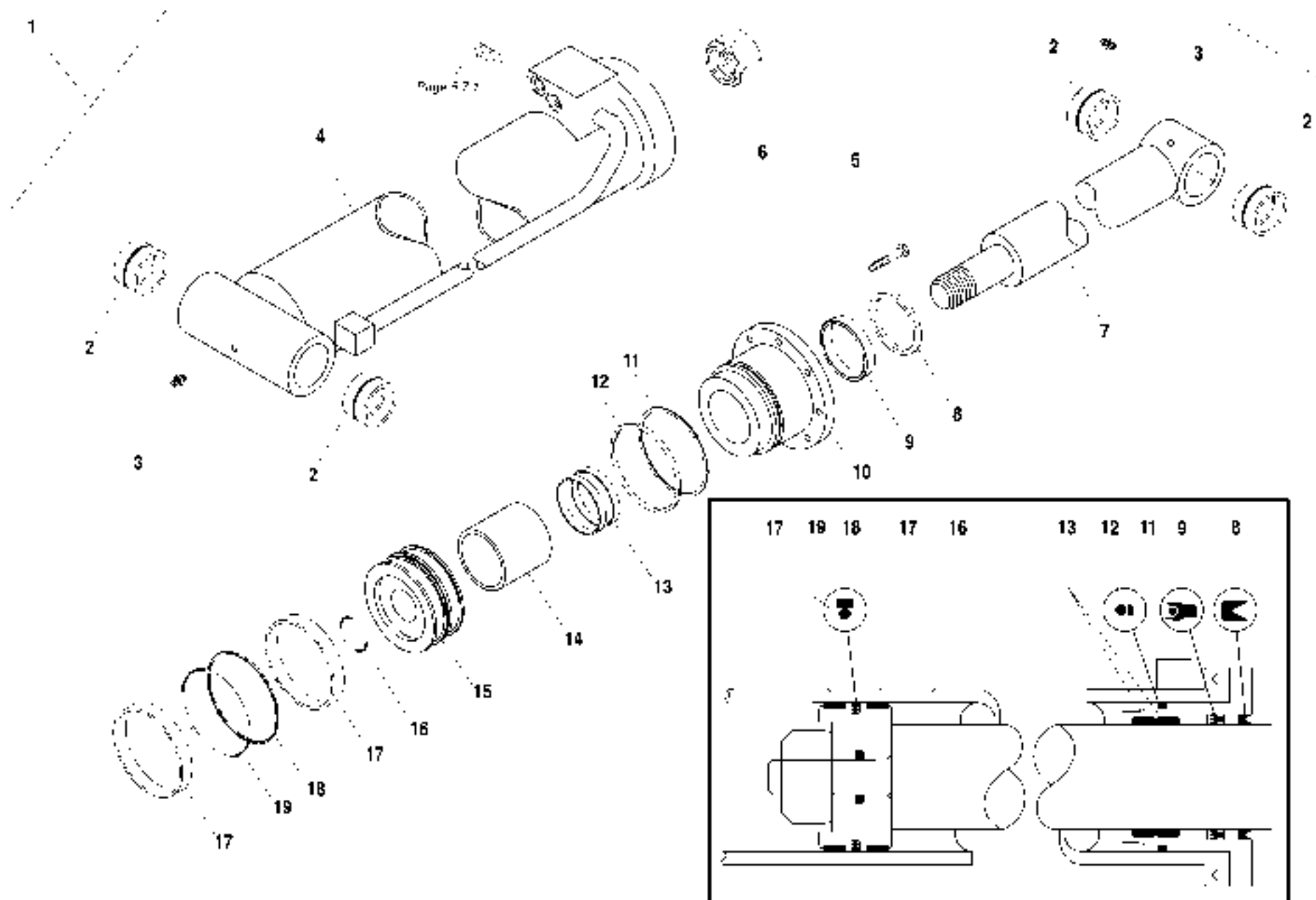

ITEM	PART NO.	QTY.	DESCRIPTION
1	657516	1	Cylinder Assembly, Front Carriage Tilt
2	P19106	4	Bushing
3	P16611	2	Grease Fitting
4	68350X	1	Barrel Weldment
5	P40460	8	Capscrew, Hx
6	P27279	1	Nut, Crownlock
7	68351X	1	Rod Weldment
8	N.S.S	1	*Wiper
9	N.S.S	1	*Seal
10	P30674	1	Head, Rod Bearing
11	N.S.S	1	*Backup-Ring
12	N.S.S	1	*O-Ring
13	N S S	2	*Wear-Ring
14	68352X	1	Stroke Limiter
15	P29876	1	Piston
16	N.S.S	1	*O-Ring
17	N.S.S	1	*Wear Ring
18	N.S.S	1	*Backup-Ring
19	N.S.S	1	*O-Ring
Ref	P30653	1	Seal Kit

NOTES:

- * Items Included in Seal Kit.

N.S.S. = Not Sold Separately

844D-34 S/N 108

TABLE OF CONTENTS

Rev. 070

Section 6 — Pump, Suction - Return and Valve Plate Components

Pump, Suction - Return Hydraulic Circuit	6.1.1
Hydraulic Return Filter Assembly	6.2.1
Selector Valve Assembly	6.3.1
Pump Assembly	6.4.1
Hydraulic Control Valve Assembly	6.5.1
Valve Section Assembly (Boom)	6.6.1
Valve Section Assembly - Transfer/Auxiliary/Frame Tilt	6.7.1
Valve Section Assembly - Carriage Fork Tilt	6.8.1
Relief Valve Assembly	6.9.1
Relief Valve Assembly Mid Inlet	6.10.1
Filter Mounting Block Assembly	6.11.1

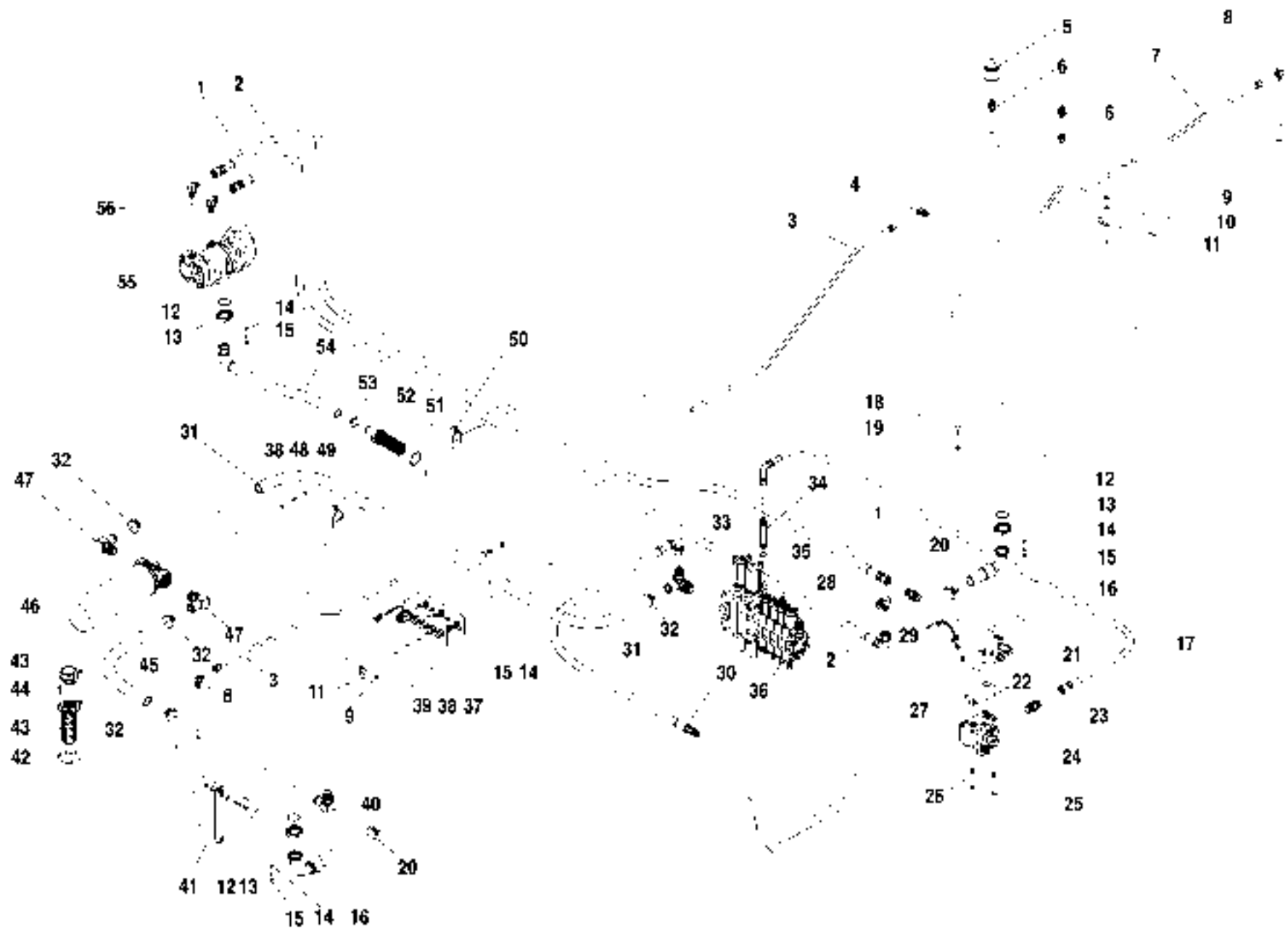

ITEM	PART NO.	QTY.	DESCRIPTION	ITEM	PART NO.	QTY.	DESCRIPTION
1	37193X	1	Hyd. Hose, 3/4" x 98'	36	67028B	1	Valve, Mid-Inlet 6 Section (See Pages 6.5.1-6.10.1 for Breakdown)
2	P26621	1	Hyd. Hose, 3/4" x 112'	37	65597C	1	Valve, Selector (See Page 6.2.1 for Breakdown)
3	669276	1	Hydraulic Tube, Breather Front	38	PC1309	5	Lockwasher 5/16"
4	P18952	1	90° Connector	39	PC0125	2	Capscrew, Hx, 5/16"-18 x 4 1/4"
5	39022A	1	Breather, Hydraulic Tank	40	38985A	1	Elbow
6	P18944	1	Connector	41	P27809	1	Sight Gauge, Hydraulic Oil
7	669266	1	Hydraulic Tube, Breather, Rear	42	68088X	2	Gasket
8	P21173	2	90° Connector	43	67891B	1	Filler Cap/ Strainer Assembly (Includes Item 42-44)
9	P01506	2	Nut, Hx, 3/8"-16	44	PC3541	6	Tapping Screw, Slotted Rd. Hd., 10-32 x 1/2"
10	P01310	2	Lockwasher, 3/8"	45	66444X	1	Hose, 1 1/2" O.D., 16" Long
11	P30749	2	Clamp	46	37710X	1	Return Filter (See Page 6.2.1 for Breakdown)
12	P12971	2	O-Ring	47	38985A	3	90° Adapter, O-Ring
13	14315A	4	Flange, Half	48	P00112	2	Capscrew, Hx, 5/16"-18 x 3"
14	P01312	11	Lockwasher, 1/2"	49	37696X	1	Cushion Clamp, 1 3/4"
15	P00404	11	Capscrew, Hx, 1/2"-13 x 1 1/2"	50	37000X	2	Cushion Clamp, 1 1/8"
16	66507A	2	Hose, Suction Frame	51	37698X	1	O-Ring
17	P18922	1	Hyd. Hose, 3/4" x 24'	52	67783A	1	Strainer, Hyd
18	P00202	3	Capscrew, Hx., 3/8"-16 x 3/4"	53	67503X	1	Hose Clamp
19	P01310	6	Lockwasher, 3/8"	54	66754X	1	Hyd. Hose, Suction
20	67592X	4	Clamp, Hose, High Torque (Replaces P14043)	55	67787D	1	Pump, Hydraulic (See Page 6.4.1 for Breakdown)
21	67680C	1	Valve, Filter Mounting (See Page 6.11.1 for Breakdown)	56	P17802	2	90° Elbow, O-Ring
22	P40659	2	O-Ring				
23	P17805	1	Adapter, O-Ring				
24	66922C	1	Valve, Priority Charge				
HEF	37063X	-	Repair Kit, Priority Charge Valve				
25	P01826	2	Capscrew, Socket Hd., 3/8"-16 x 3"				
26	P01822	2	Capscrew, Socket Hd., 3/8"-16 x 2"				
27	P22254	1	O-Ring				
28	P18055	1	Connector, O-Ring				
29	P17805	1	Adapter, O-Ring				
30	66756X	1	Hyd. Hose,				
31	66443X	1	Hyd. Hose, 1 1/2" x 57'				
32	P14043	4	Hose Clamp				
33	67743B	1	Adapter, Tee				
34	39537A	1	Adapter (Long)				
35	10728957	1	O-Ring				

844D-34 S/N 108



2



1



4

ITEM	PART NO.	QTY.	DESCRIPTION
1	37710X	1	Return Filter Assembly
2	N.S.S.	1	Head Assembly
3	68378X	1	Indicator Assembly (Includes Mounting Hardware)
4	68379X	1	Filter

N.S.S. = Not Sold Separately

Rev. 000

844D-34 S/N 108

HYDRAULIC RETURN FILTER ASSEMBLY 6.2.1

844D

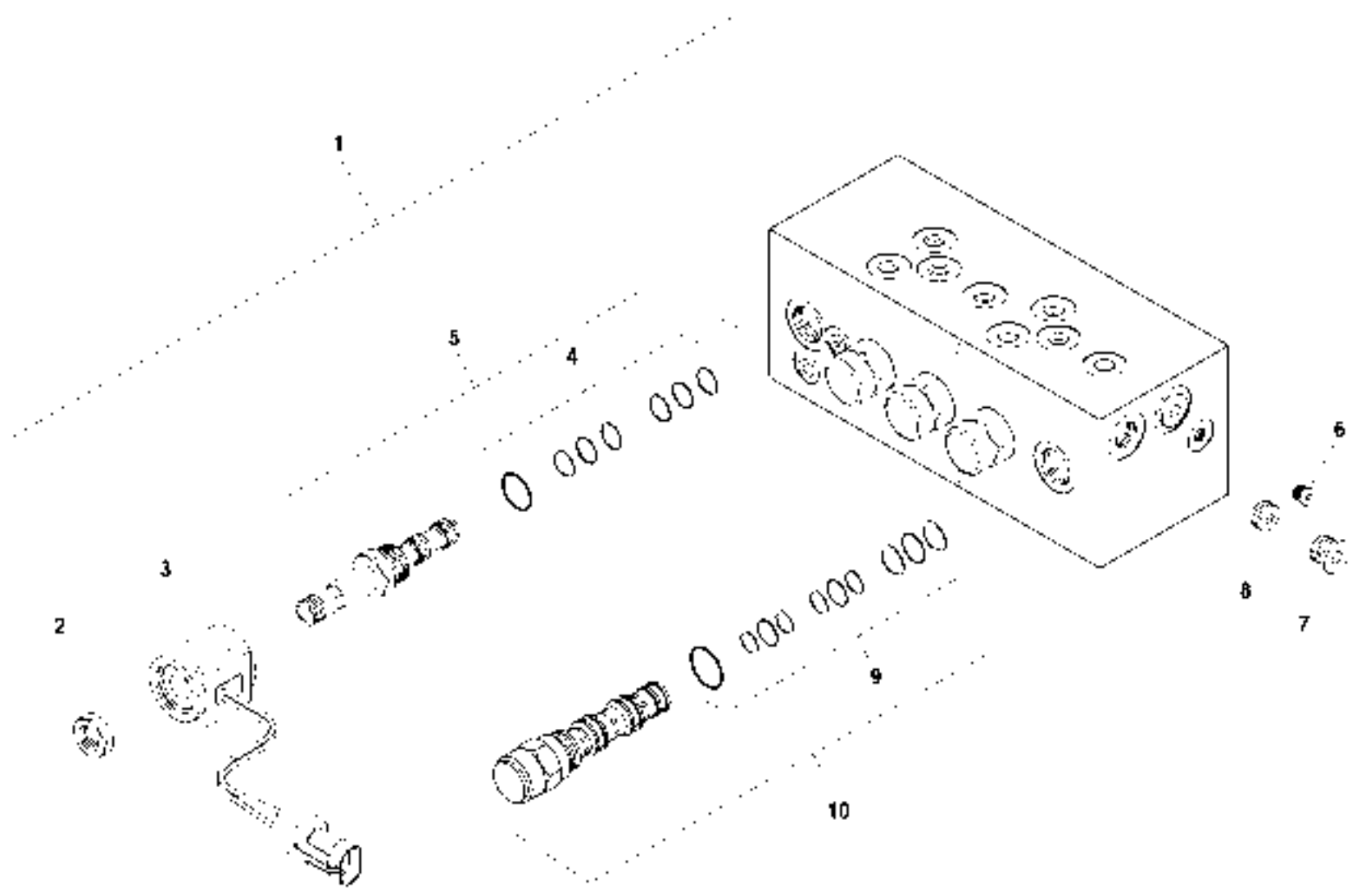

ITEM	PART NO.	QTY.	DESCRIPTION
1	65597C	1	Selector Valve
2	P10662	1	Nut
3	38329A	1	Coil
4	37355X	1	Seal Kit
5	37352X	1	Solenoid Valve
6	P27931	4	Plug, Hollow Hex, SAE #2
7	P27933	4	Plug, Hollow Hex, SAE #4
8	37571X	4	Orifice Plug
9	37105X	4	Seal Kit
10	37764X	4	Valve, Piloted, 3-Way

644D-34 S/N 108-1341

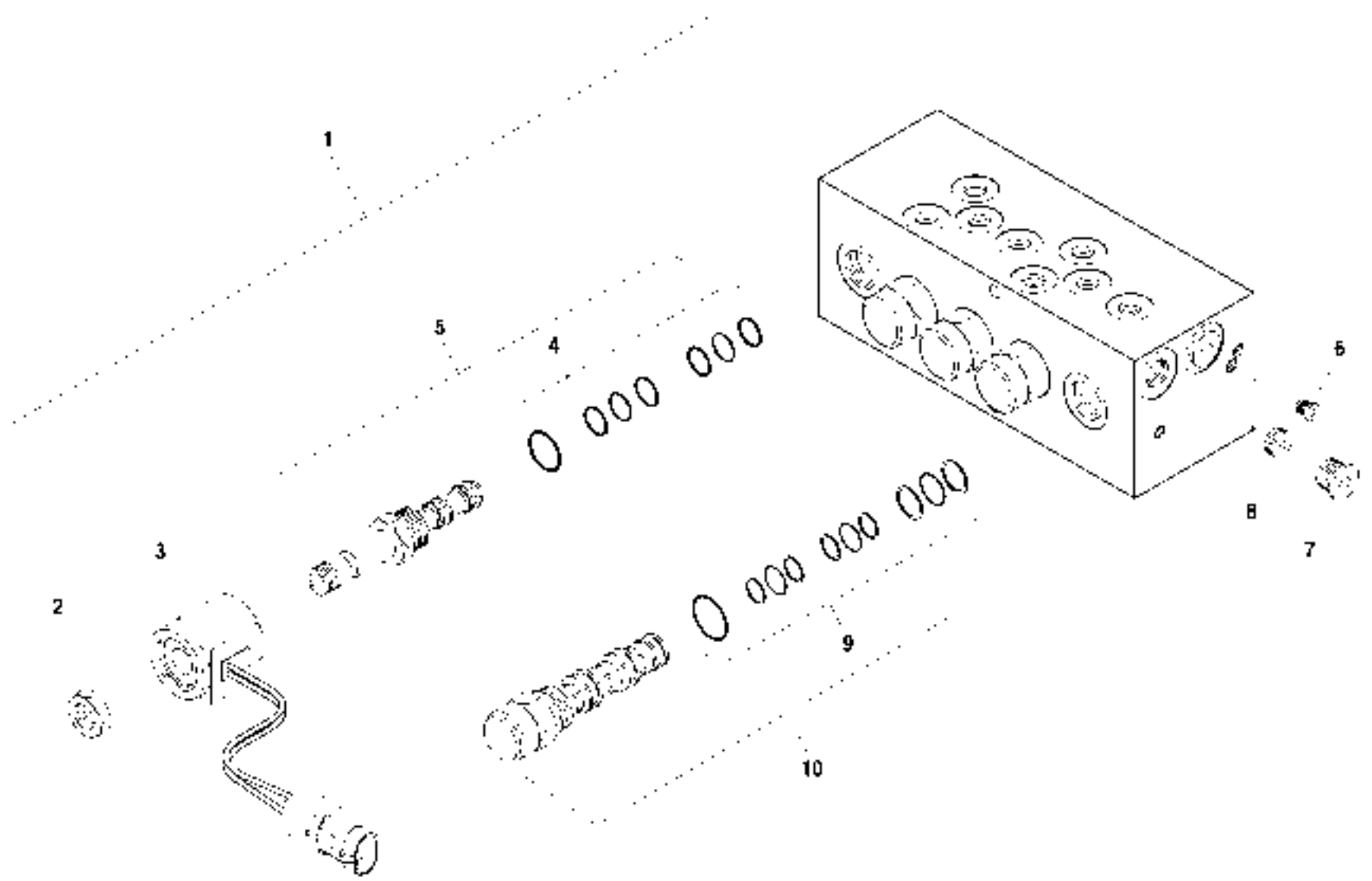

ITEM	PART NO.	QTY.	DESCRIPTION
1	1100051	1	Selector Valve
2	P10662	1	Nut
3	38329A	1	Coil
4	37355X	1	Seal Kit
5	37352X	1	Solenoid Valve
6	P27931	4	Plug, Hollow Hex, SAE #2
7	P27933	4	Plug, Hollow Hex, SAE #4
8	37571X	4	Orifice Plug
9	1100339	4	Seal Kit
10	1100372	4	Valve, Piloted, 3-Way

644D-34 S/N 1342-



ITEM	PART NO.	QTY.	DESCRIPTION
1	P00409	2	Capscrew, Hx 1/2"-13 x 2 3/4"
2	P01312	2	Lockwasher, 1/2"
3	677870	1	Pump, Hydraulic
4	P19921	1	Gasket (Replaces 67522X O-Ring)

REV 030

644D-34 S/N 108-

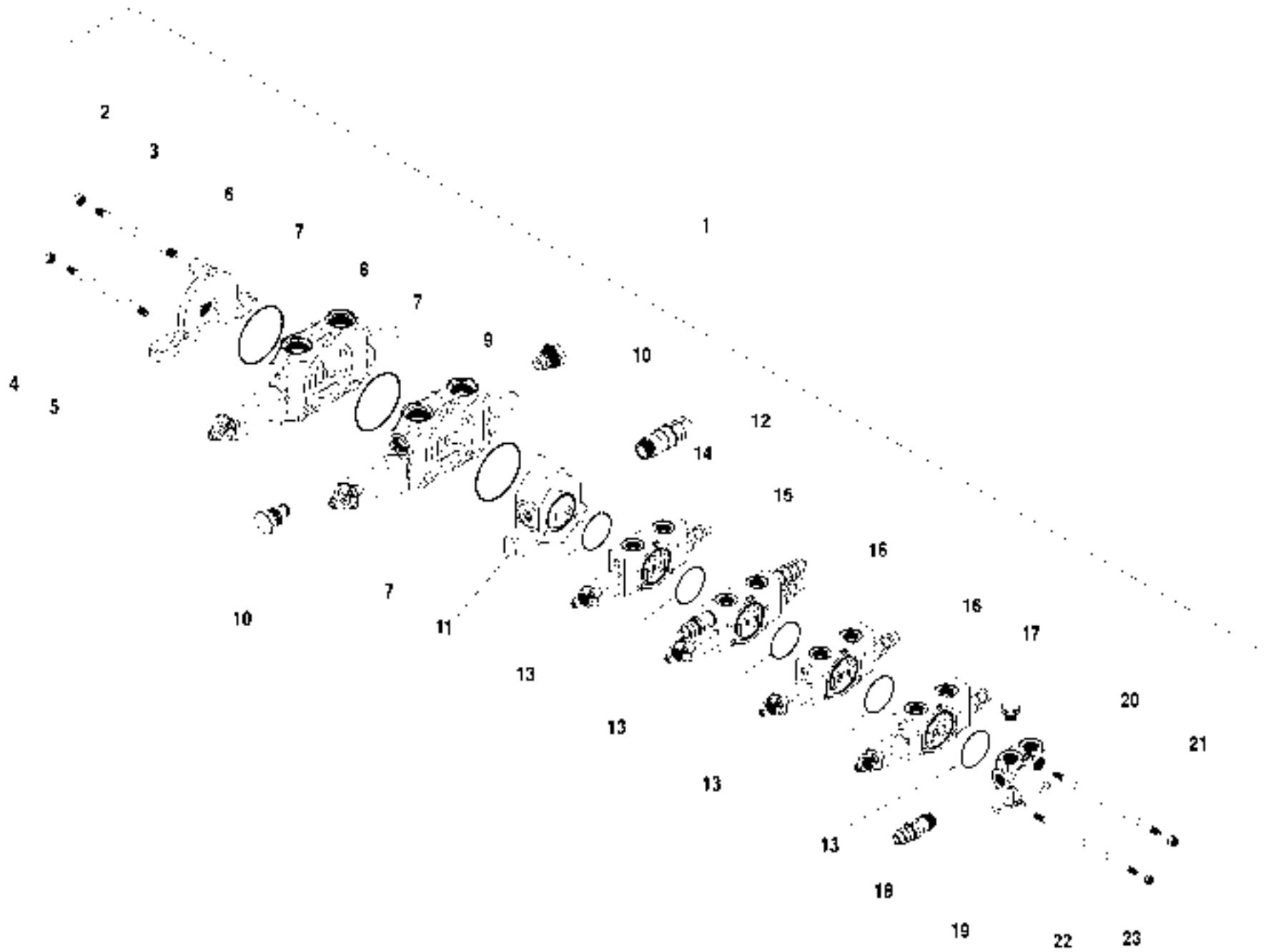

ITEM	PART NO.	QTY.	DESCRIPTION
1	67028B	1	6 Section Mid-Inlet Valve Assembly
2	P05029	1	Locknut, Hx., 1/2"-20 Grade C
3	37909X	1	Tie Rod, 1/2"-20
4	P05028	2	Locknut, Hx., 7/16"-20 Grade C
5	37910X	2	Tie Rod, 7/16"-20
6	37902X	1	Outlet Section
7	P91782	3	O-Ring
8	37908X	1	Valve Section Assembly - Boom Extension (See Page 6.6.1 for Breakdown)
9	37907X	1	Valve Section Assembly - Boom Hoist (See Page 6.6.1 for Breakdown)
10	37953X	2	Shut-Off Plug
11	37901X	1	Mid-Inlet Section
12	37952X	1	Relief Valve Assembly (See Page 6.10.1 for Breakdown)
13	37923X	①	O-Ring
14	37904X	3	Valve Section Assembly - Frame Tilt (See Page 6.7.1 for Breakdown)
15	37906X	1	Valve Section Assembly - Carriage Fork Tilt (See Page 6.8.1 for Breakdown)
16	37905X	2	Valve Section Assembly - Transfer/Auxiliary (See Page 6.7.1 for Breakdown)
17	P15447	1	O-Ring Plug, Hex
18	37951X	1	Relief Valve Assembly (See Page 6.9.1 for Breakdown)
19	37900X	1	Inlet Section
20	37919X	1	Tie Rod, 3/8"-24 (For 6 Section Valve)
21	P05027	1	Locknut Hx., 3/8"-24 Grade C
22	37913X	2	Tie Rod, 5/16"-18 (For 6 Section Valve)
23	P05001	2	Locknut Hx., 5/16"-18 Grade C

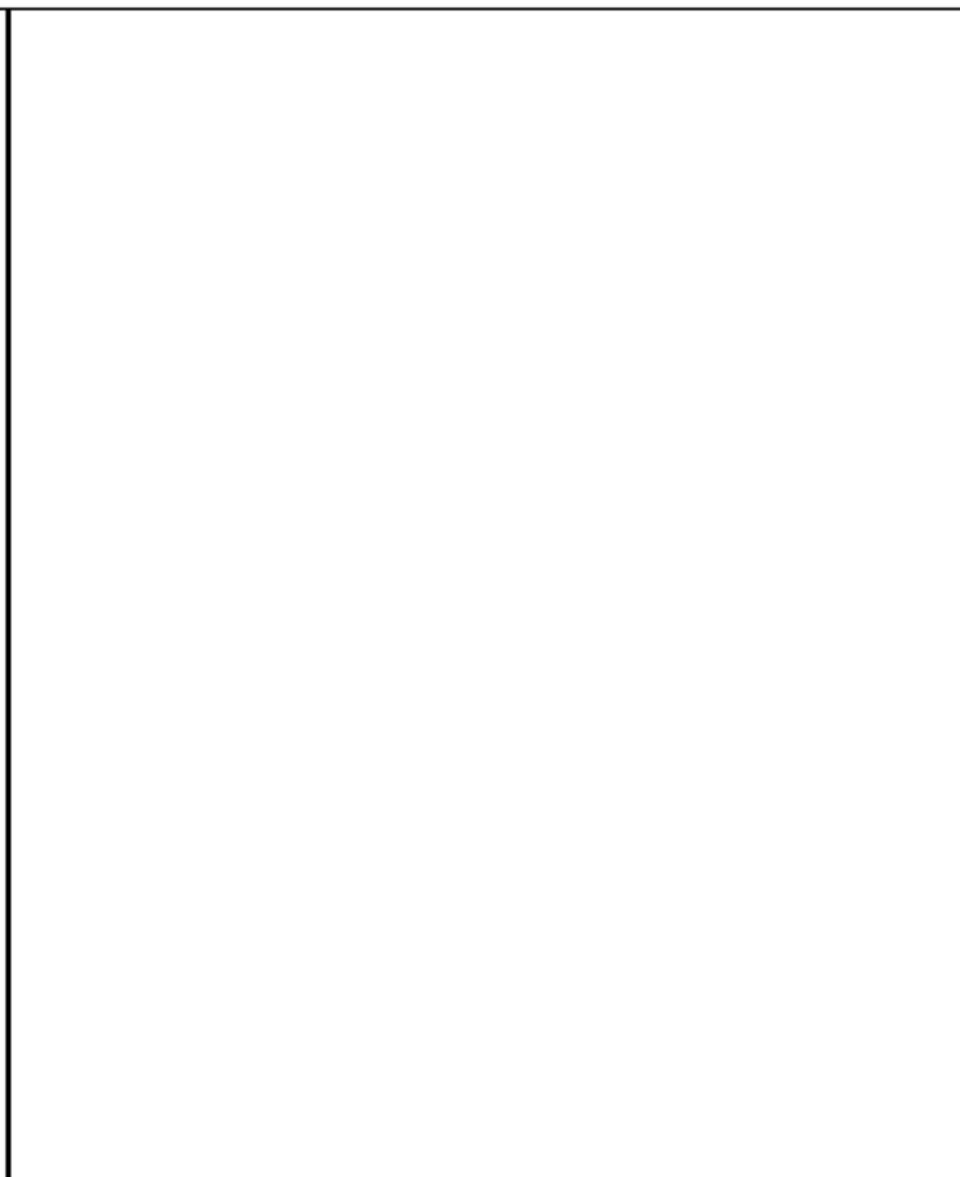

NOTES:
 ① 5 Required for 6 Section Valve.

644D-34 S/N 108-

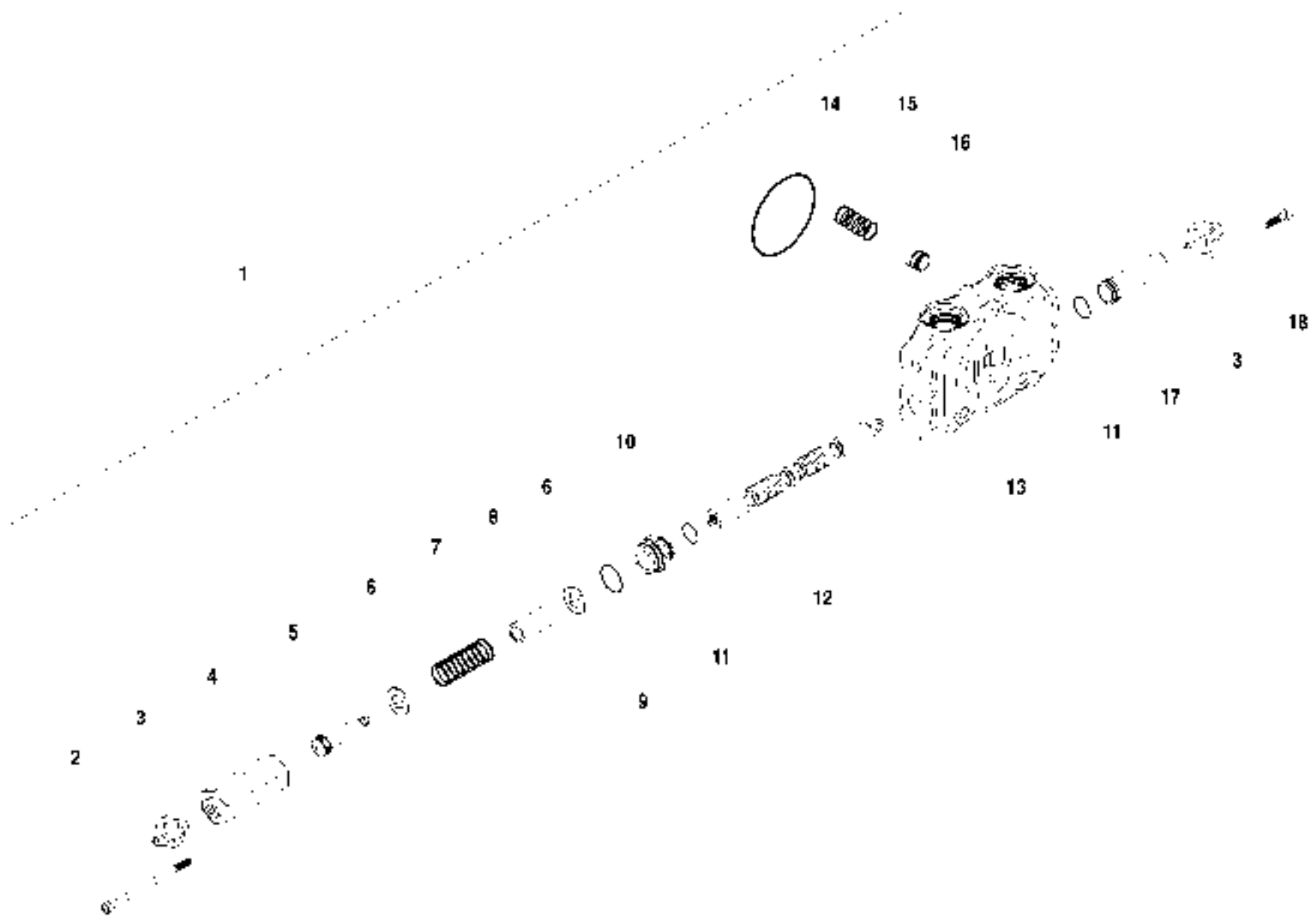

ITEM	PART NO.	QTY.	DESCRIPTION
1	37907X	-	Valve Section Assembly - Boom Hoist
	37908X	-	Valve Section Assembly - Boom Extension
2	P01766	2	Capscrew, Socket Hd. 1/4"-20 x 4 1/2"
3	P32927	2	Retainer
4	P32929	1	Cap. Spool
5	P21701	1	Shoulder Bolt, Socket Hd., 1/2" Dia. x 2"
6	P91776	2	Washer, Flat
7	P91777	1	Spring
8	P91778	1	Spacer
9	P32931	1	O-Ring
10	P32930	1	Retainer Spool Cap
11	P91781	2	O-Ring
12	N.S.S	1	Spool
13	N.S.S	1	Housing
14	P91782	1	O-Ring
15	P91783	1	Spring
16	P91784	1	Poppet
17	P32928	1	Cap. Spool
18	P01755	2	Capscrew, Socket Hd., 1/4"-20 x 1"

N.S.S. = Not Sold Separately

844D-34 S/N 108

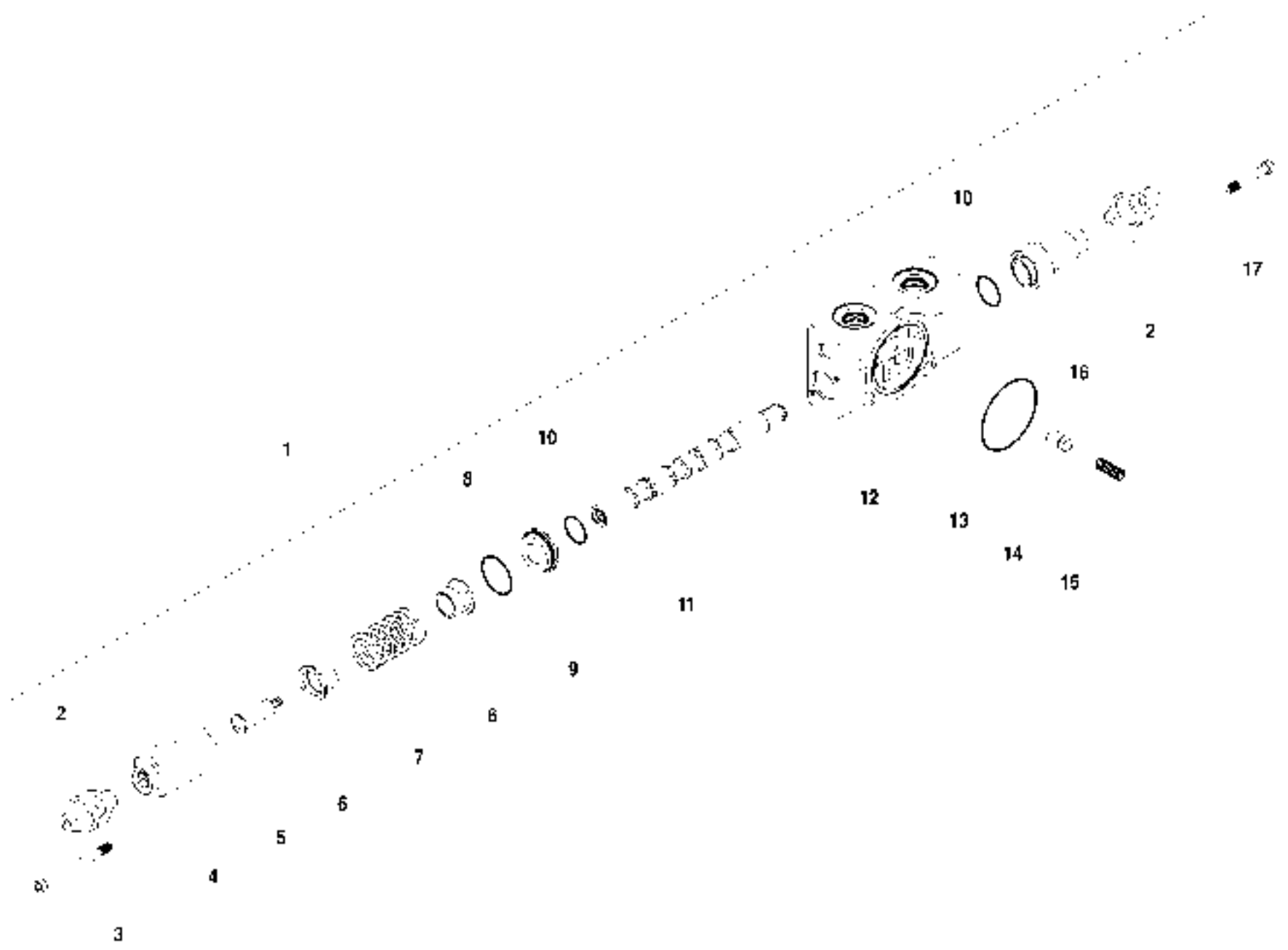

ITEM	PART NO.	QTY.	DESCRIPTION
1	37905X	-	Valve Section Assembly - Transfer/Auxiliary
	37904X	-	Valve Section Assembly - Frame Tilt/Outriggers
2	37962X	2	Plate, Seal
3	P01763	2	Capscrew, Socket Hd. 1/4"-20 x 3"
4	37960X	1	Cap, Spool
5	37964X	1	Spool End
6	37965X	2	Seat, Spring
7	37941X	1	Spring
8	37924X	1	O-Ring
9	37963X	1	Retainer, Spool Cap
10	37925X	2	O-Ring
11	N.S.S.	1	Spool
12	N.S.S.	1	Housing
13	37923X	1	O-Ring
14	37929X	1	Poppet
15	37937X	1	Spring
16	37961X	1	Cap, Spool
17	P01757	2	Capscrew, Socket Hd., 1/4"-20 x 1 1/2"

N.S.S. = Not Sold Separately

844D-34 S/N 108

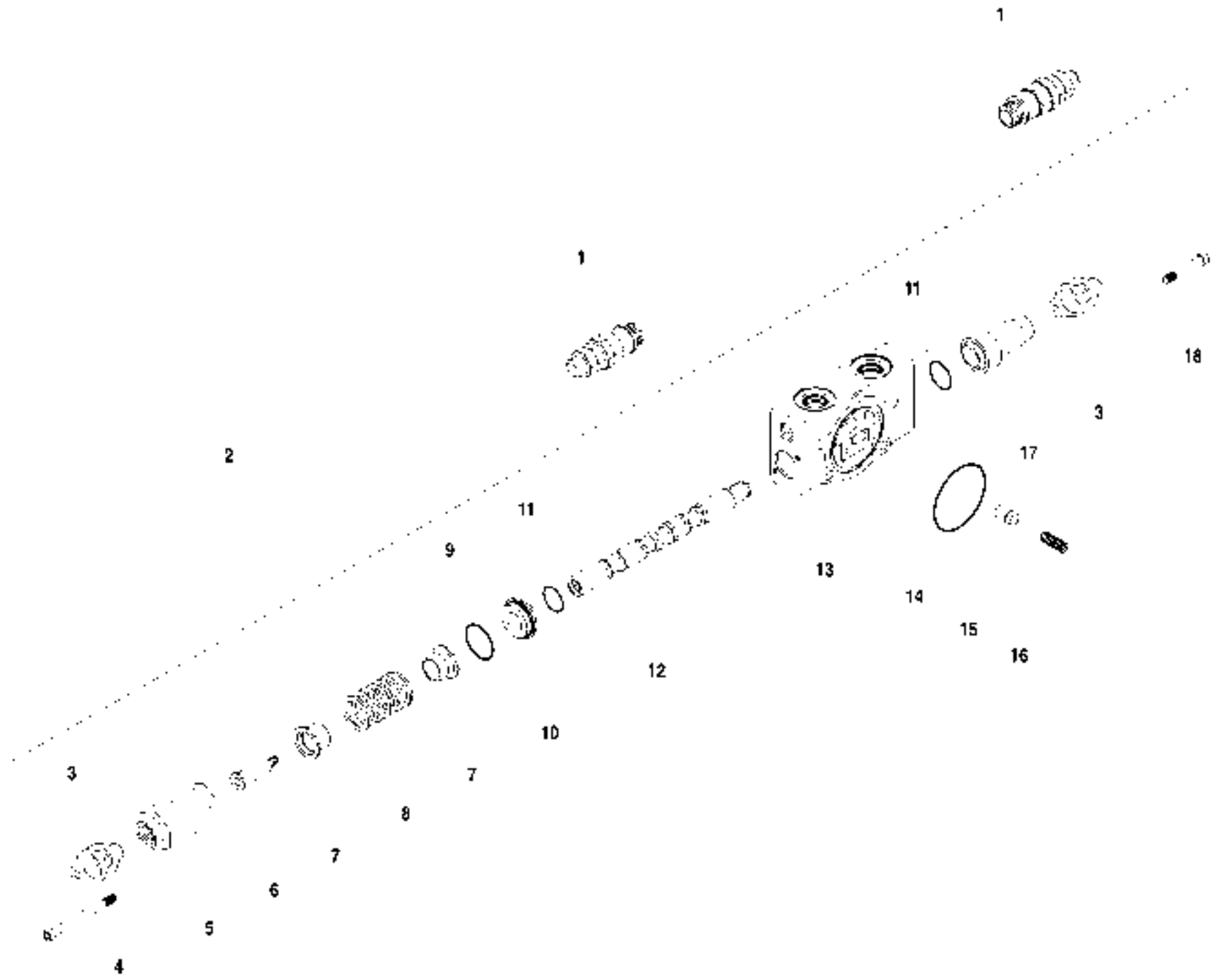

ITEM	PART NO.	QTY.	DESCRIPTION
1	37950X	2	Relief Valve Assembly (See Page 6.9.1 for Breakdown)
2	37906X	-	Valve Section Assembly - Carriage Fork Tilt (Includes Items 3 - 18)
3	37962X	2	Plate, Seal
4	P01763	2	Capscrew, Socket Hd., 1/4"-20 x 3"
5	37960X	1	Cap, Spool
6	37964X	1	Spool End
7	37965X	2	Seat, Spring
8	37941X	1	Spring
9	37924X	1	O-Ring
10	37963X	1	Retainer, Spool Cap
11	37925X	2	O-Ring
12	N.S.S	1	Spool
13	N.S.S	1	Housing
14	37923X	1	O-Ring
15	37929X	1	Poppet
16	37937X	1	Spring
17	37961X	1	Cap, Spool
18	P01757	2	Capscrew, Socket Hd., 1/4"-20 x 1 1/2"

N.S.S. = Not Sold Separately

844D-34 S/N 108

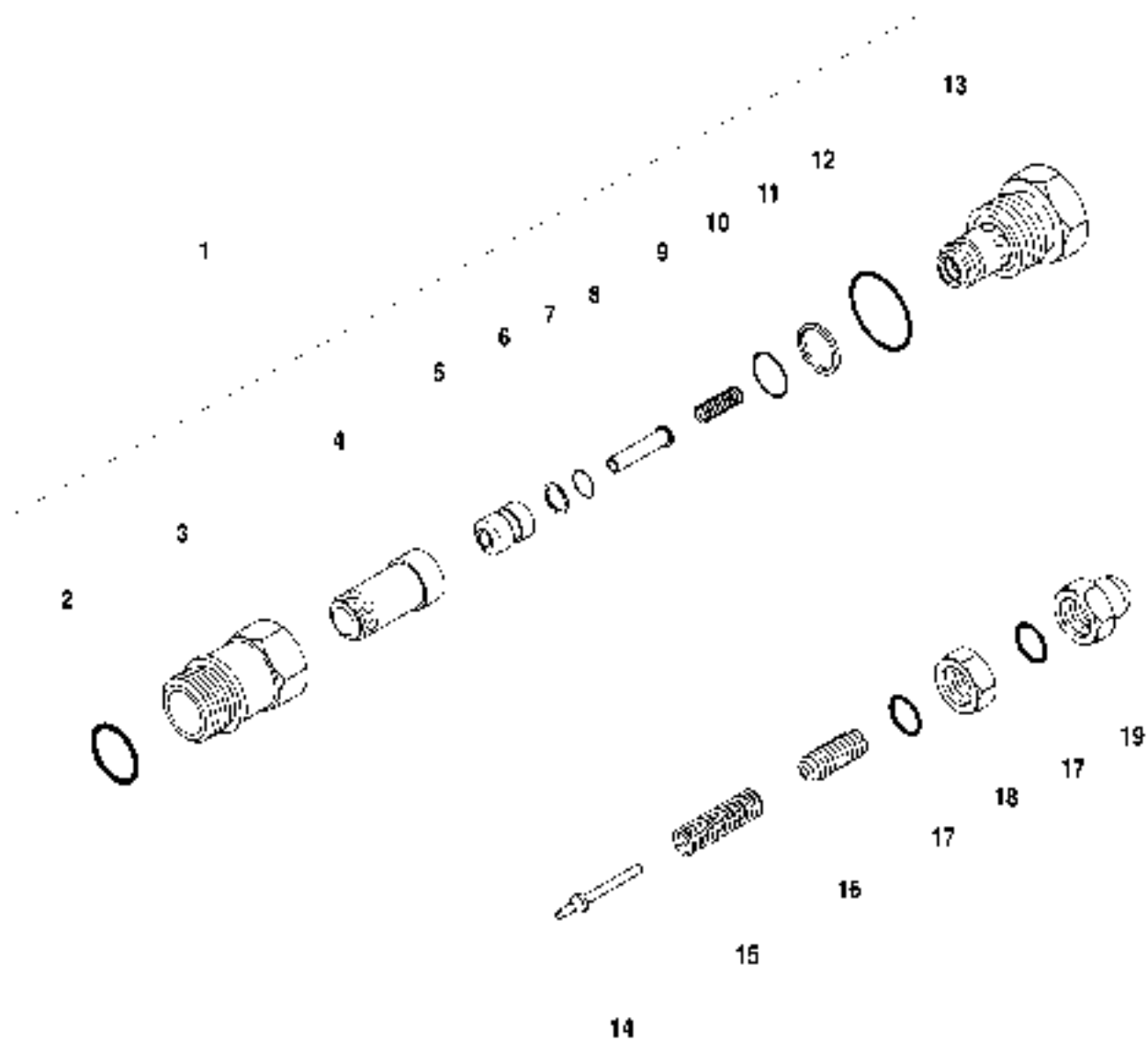

ITEM	PART NO.	QTY.	DESCRIPTION
1	37950X	2	Relief Valve Assembly - 2800 P.S.I.
	37951X	1	Relief Valve Assembly - 3150 P.S.I.
2	37928X	1	O-Ring
3	37946X	1	Body
4	37932X	1	Poppet
5	37931X	1	Poppet
6	37944X	1	Back-up Ring
7	37926X	1	O-Ring
8	37947X	1	Piston
9	37938X	1	Spring
10	P91796	1	O-Ring
11	37943X	1	Back-up Ring
12	37927X	1	O-Ring
13	37945X	1	Plug
14	37930X	1	Poppet
15	37936X	1	Spring
16	37942X	1	Screw, Adjustment
17	P91805	2	O-Ring
18	P91806	1	Nut, Special
19	P91807	1	Nut, Special
REF	37948X	1	Seal and Spring Kit (Includes Items 2, 6, 7, 9, 10, 11, 12, 15, 17)

844D-34 S/N 108

RELIEF VALVE ASSEMBLY 6.9.1

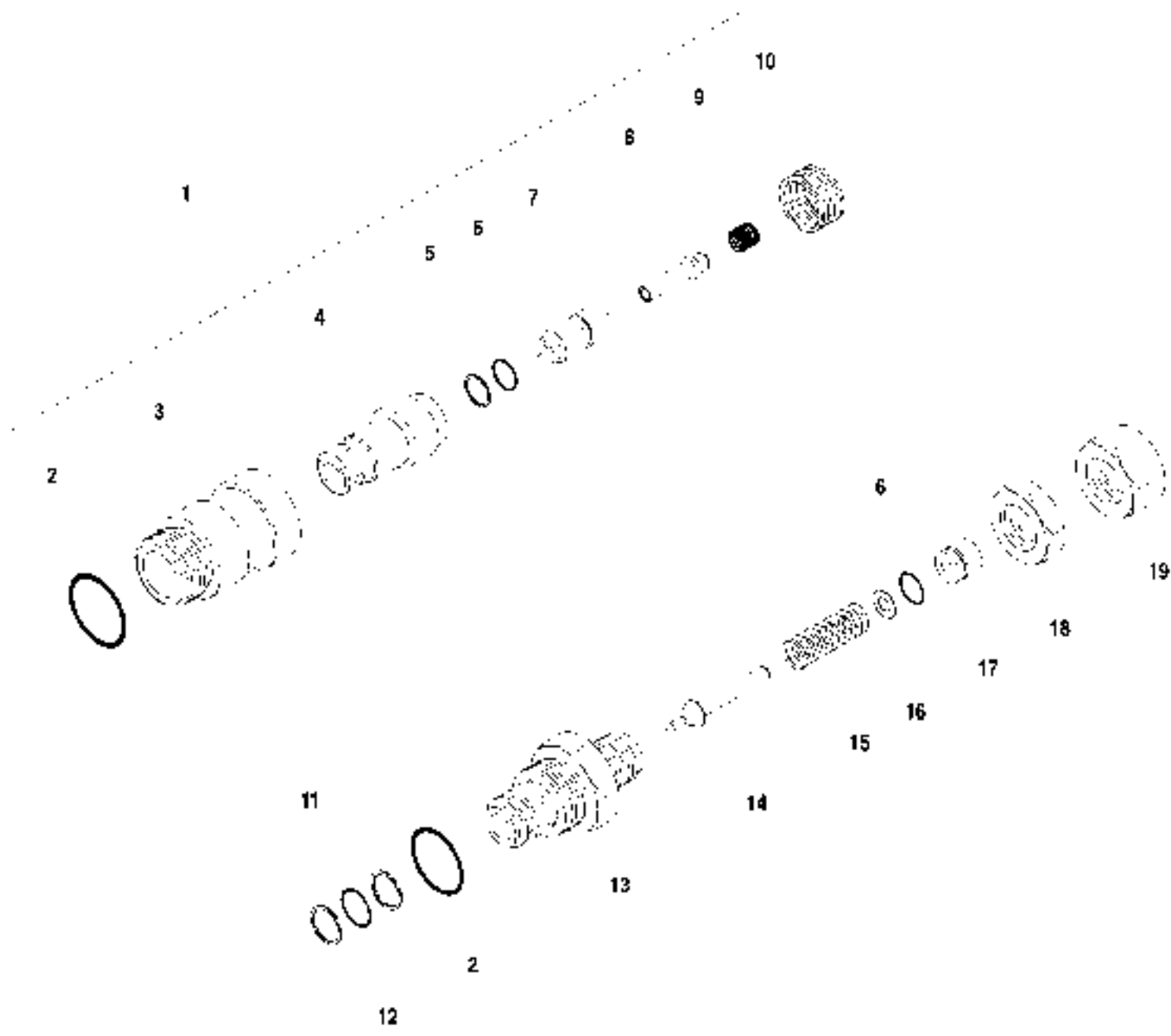

ITEM	PART NO.	QTY.	DESCRIPTION
1	37952X	1	Relief Valve Assembly
2	P91791	2	O-Ring
3	P91792	1	Body
4	37935X	1	Poppet
5	P91795	1	Back-up Ring
6	P91796	2	O-Ring
7	37933X	1	Poppet
8	37957X	1	Piston
9	P91796	1	Spring
10	37940X	1	Spring
11	P91800	1	Back-up Ring
12	P91799	1	O-Ring
13	37958X	1	Plug
14	37934X	1	Poppet
15	37939X	1	Spring
16	37959X	A/R	Shim
17	37954X	1	Plug, Adjustment
18	37956X	1	Nut, Special
19	37955X	1	Nut, Special
REF	37949X	1	Seal and Spring Kit (Includes Items 2, 5, 6, 9, 10, 11, 12, 15)

844D-34 S/N 108

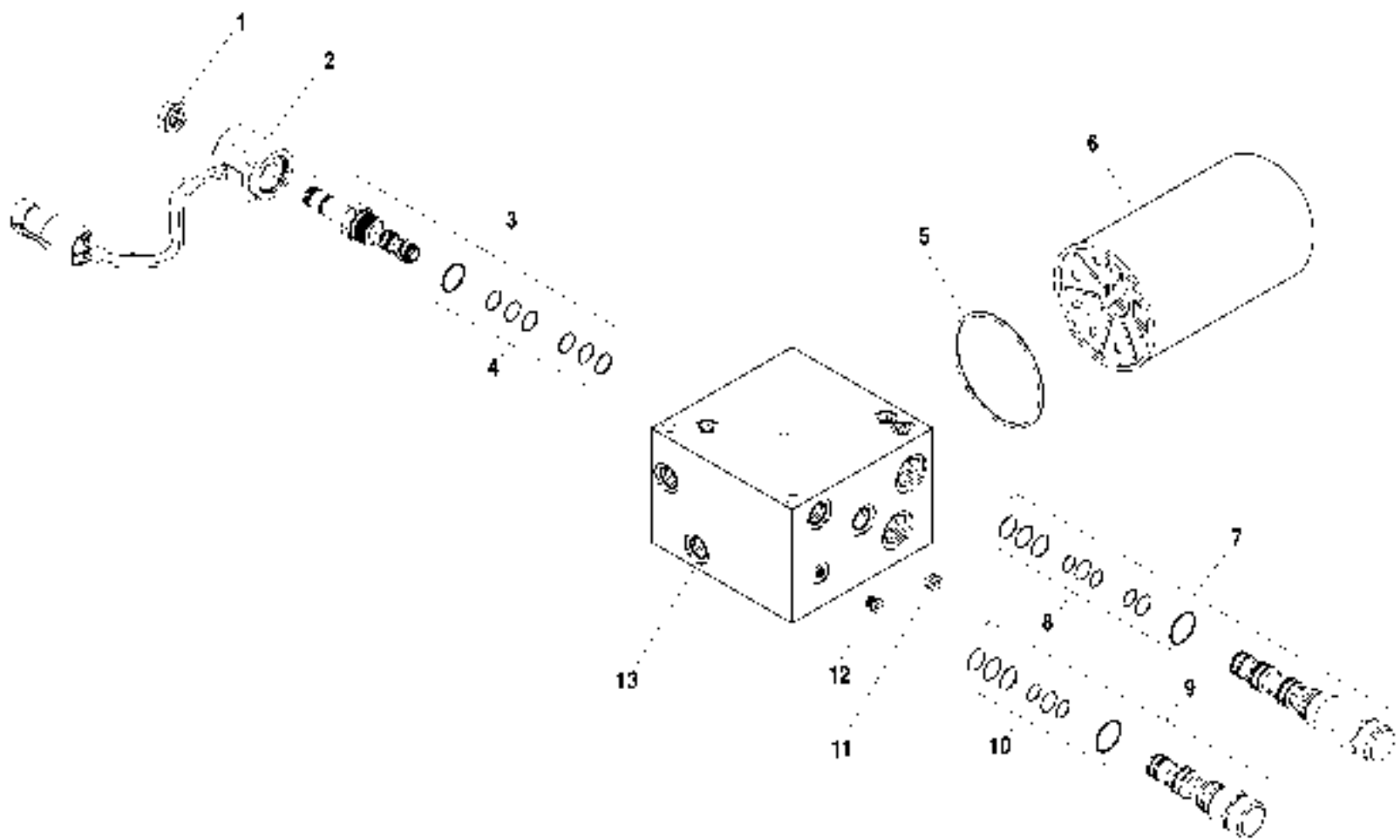

ITEM	PART NO.	QTY.	DESCRIPTION
1	P40662	1	Nut
2	38329A	1	Coil Assembly
3	37352X	1	Solenoid Valve
4	37355X	1	Seal Kit
5	1100331	1	Seal, Filter
6	67527X	1	Filter Element, Spin On
7	37002X	1	Valve Pressure Reducing
8	37003X	1	Seal Kit
9	37004X	1	Valve, Piloted 3-Way
10	37005X	1	Seal Kit
11	67528X	1	Orifice Plug
12	P27931	5	Hex Plug, Hollow SAE #2
13	N.S.S.	-	Filter Block Assembly

844D-34 S/N 108

TABLE OF CONTENTS

Rev. 000

Section 7 — Control Hydraulics

Joystick Control Hydraulic Circuit	7.1.1
Frame Tilt & Auxiliary Hydraulic Circuit	7.2.1
Test Port Hydraulics Circuit	7.3.1
Joystick Control Valve Assembly	7.4.1
Frame Tilt Control Valve Assembly	7.5.1
Auxiliary Control Valve Assembly	7.6.1
Frame Tilt Cylinder Assembly	7.7.1

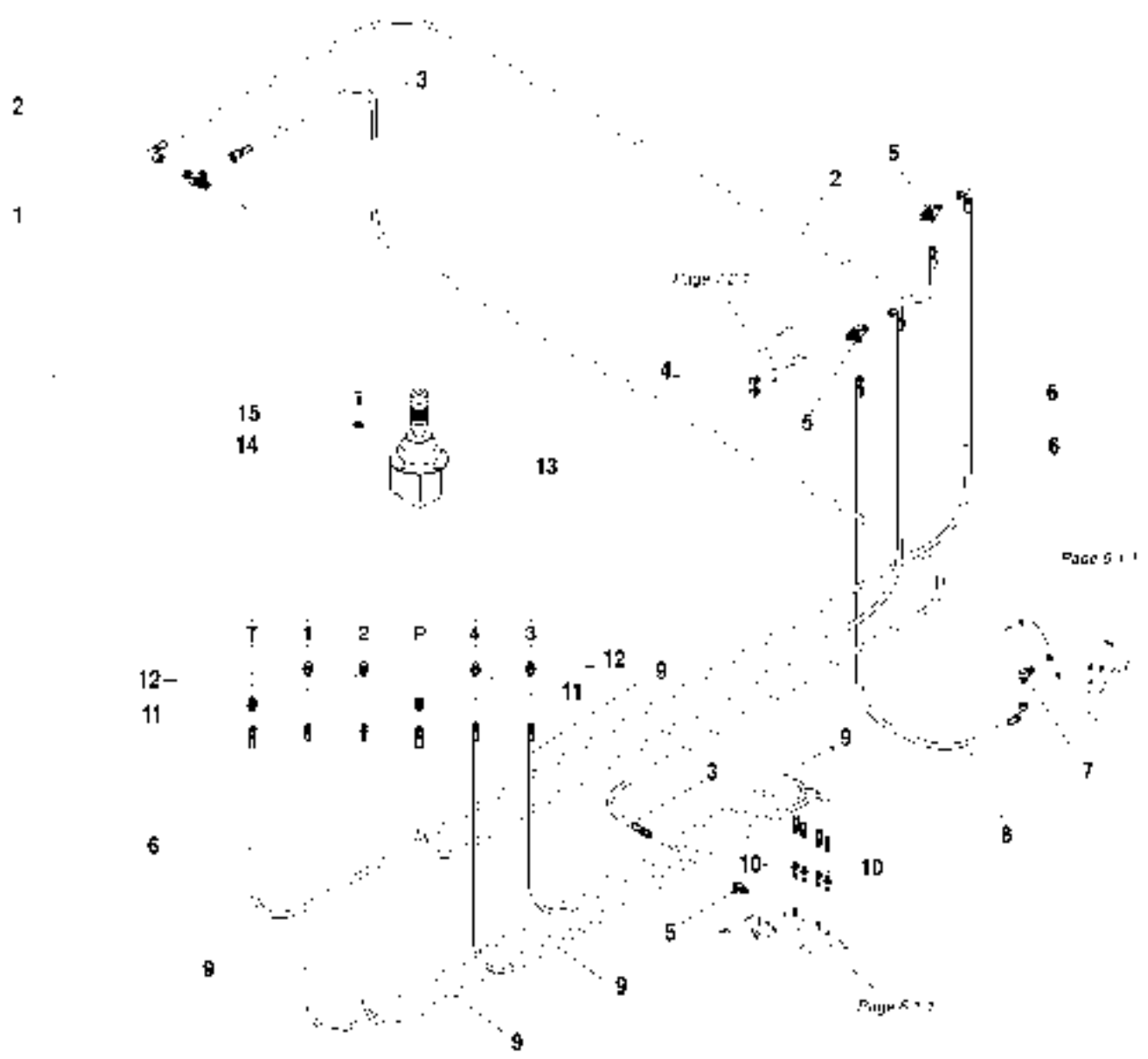

ITEM	PART NO.	QTY.	DESCRIPTION
1	P21219	1	Adapter, Tee
2	66737X	1	Hyd. Hose, 3/8" x 38'
3	P29768	1	Hyd. Hose, 3/8" x 16'
4	P25691	2	Plug, O-Ring
5	P21914	3	Tee Run, O-Ring
6	P33059	2	Hyd. Hose, 1/4" x 22'
7	P18935	1	90° Elbow, O-Ring
8	P29195	1	Hyd. Hose, 3/8" x 22'
9	37874X	4	Hyd. Hose, 3/8" x 23'
10	P28146	4	Connector, O-Ring (Long)
11	P18936	2	Connector, O-Ring
12	P24612	2	Connector, O-Ring
13	65474B	1	Joystick Control Valve (See Page 7 4.1 for Breakdown)
14	P01357	4	Starwasher, 1/4" External
15	P03198	4	Capscrew, Buffon Hd. Socket, 1/4" x 20 x 3/4"

644D-34 S/N 108-

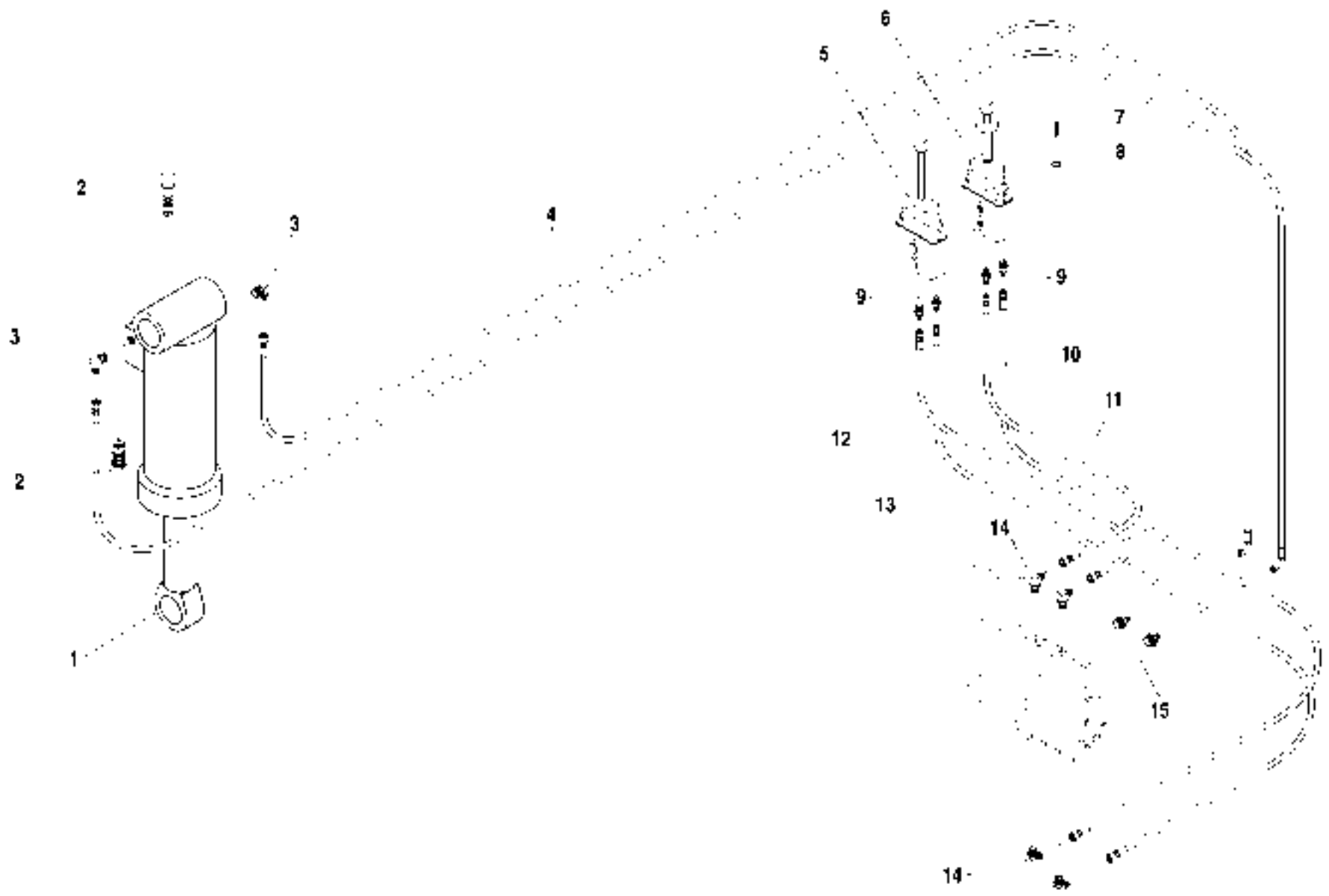

ITEM	PART NO.	QTY.	DESCRIPTION
1	652136	1	Cylinder, Frame Tilt (See Page 7.7.1 for Breakdown)
2	P29947	2	Cartridge, Counterbalance Valve
REF	P40490	-	Seal Kit for Item 2
3	P19724	2	90° Elbow
4	37877X	2	Hyd. Hose, 1/4" x 125'
5	658486	1	Control Valve, Auxillary (See Page 7.6.1 for Breakdown)
6	P31443	1	Control Valve, Frame Tilt (See Page 7.5.1 for Breakdown)
7	P03196	4	Capscrew, Button Hd. Socket, 1/4"-20 x 3/4"
8	P01357	4	Starwasher, 1/4" External
9	P24612	4	Connector, O-Ring
10	37875X	1	Hyd. Hose, 1/4" x 28'
11	P25852	1	Hyd. Hose, 1/4" x 19'
12	37876X	1	Hyd. Hose, 1/4" x 21'
13	P29152	1	Hyd. Hose, 1/4" x 30'
14	P18935	4	90° Elbow, O-Ring
15	P25697	2	Connector, O-Ring

644D-34 S/N 108-

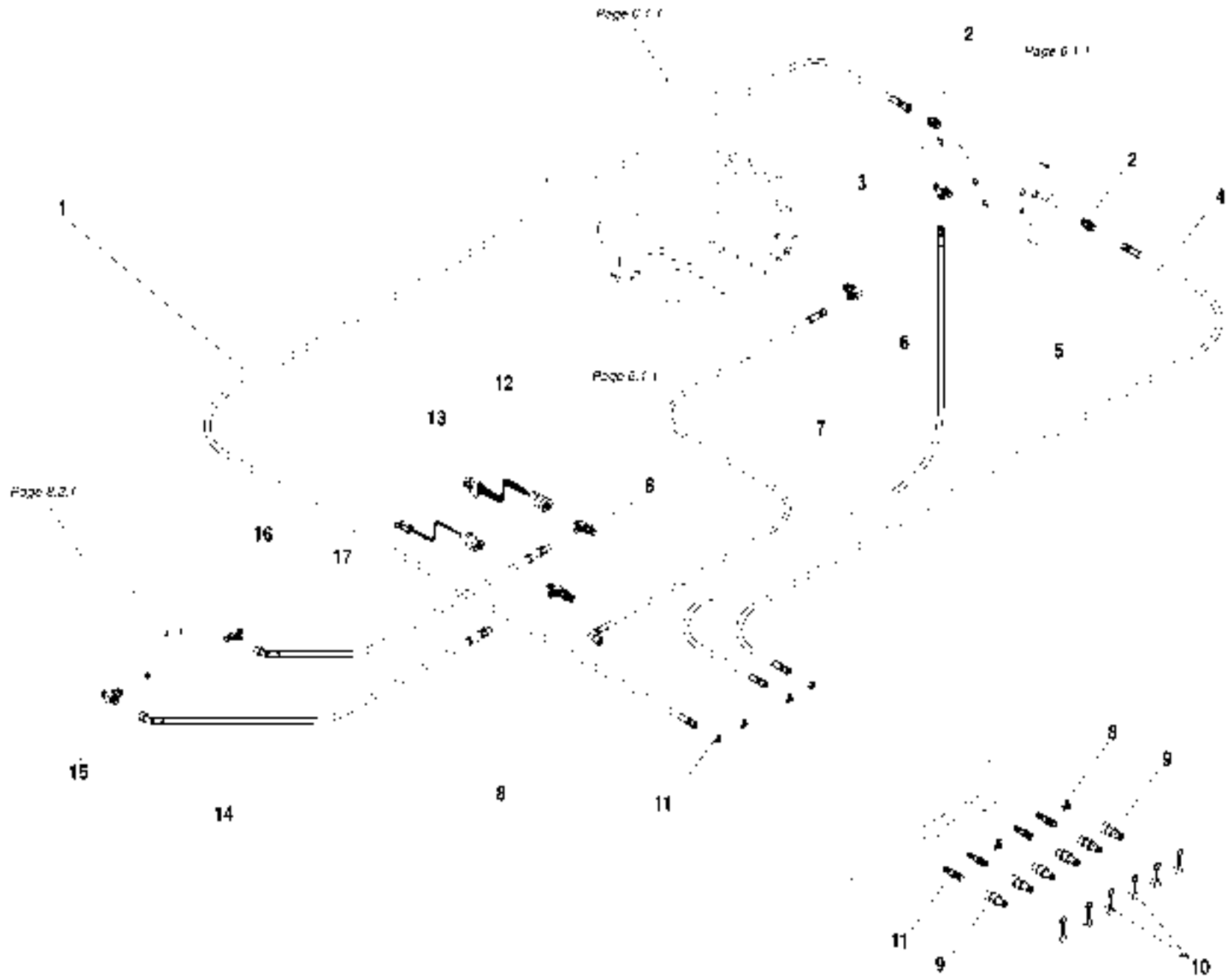

ITEM	PART NO.	QTY.	DESCRIPTION
1	P25851	1	Hyd. Hose, 1/4" x 41"
2	P18936	1	Connector, O-Ring
3	P26604	1	Run, Tee
4	66733X	1	Hyd. Hose, 1/4" x 26"
5	P27154	1	Hyd. Hose, 1/4" x 19"
6	P24609	1	90° Elbow
7	P26625	1	Hyd. Hose, 1/4" x 22"
8	P25302	2	Tee, Bulkhead
9	P27374	8	End Tube, Nipple
10	P27805	8	Dust Cap
11	P18948	4	Connector, Bulkhead
12	66680A	1	Switch, Pressure-D.P.S.T. Normally Closed, 850 P.S.I Low Brake Pressure
13	66679A	1	Switch, Pressure-S.P.S.T. Normally Open, 250 P.S.I Brake Pressure
	67062A	•	Switch, Pressure-S.P.S.T. Normally Open, 250 P.S.I Use w/ Roadway Lights
14	66731X	1	Hyd. Hose, 3/8" x 15"
15	P18985		Tee, Branch O-Ring
16	P21918		Tee, O-Ring
17	P25872	1	Hyd. Hose, 3/8" x 23"

844D-34 S/N 108

1

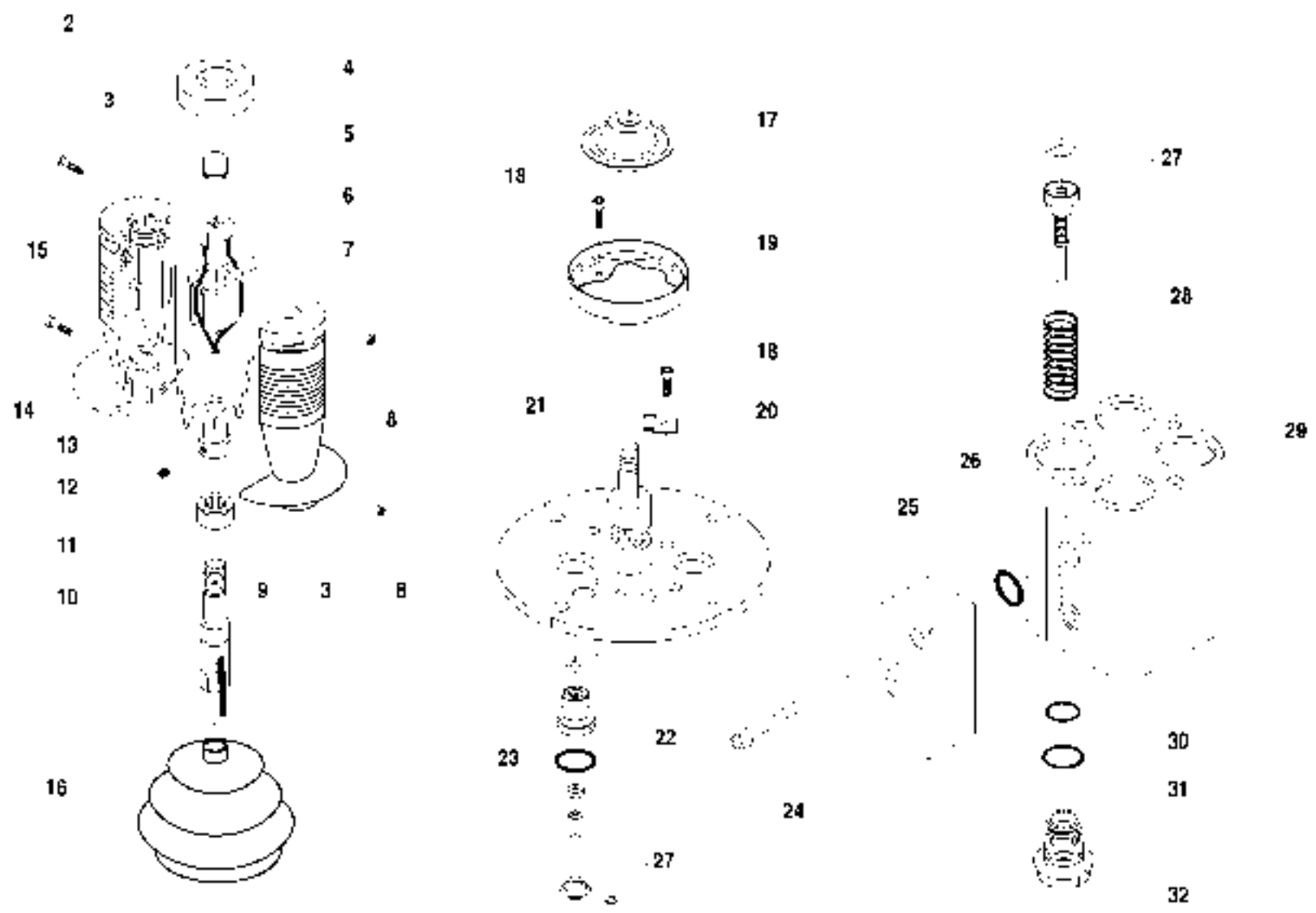

1



2

3

4

5

7

8

9

10

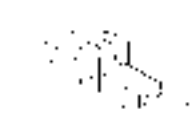

12

14

15

16

17

18

19

13



ITEM	PART NO.	QTY.	DESCRIPTION
1	P31443	1	Frame Tilt Control Valve Assembly
2	P32543	1	Knob
3	P32545	1	Lever Assembly
4	P32544	1	Boot, Rubber
5	P32546	1	Cam (Includes Item 6)
6	P32547	1	Pin
7	P32548	4	Capscrew
8	P32549	4	Washer
9	P31463	1	Pivot Pin (Includes Item 10)
10	P31464	2	Circlip
11	P32209	1	Flange
12	P31462	2	Guide Assembly
13	N.S.S	1	O-Ring
14	P32201	2	Spring Pack
15	P31474	2	Spring
16	N.S.S	1	Body
17	N.S.S	2	O-Ring
18	N.S.S	2	O-Ring
19	P32202	2	Ported Guide
REF	P33168	1	Seal Kit (Includes Items 13, 17, 18)

N.S.S. = Not Sold Separately

844D-34 S/N 108

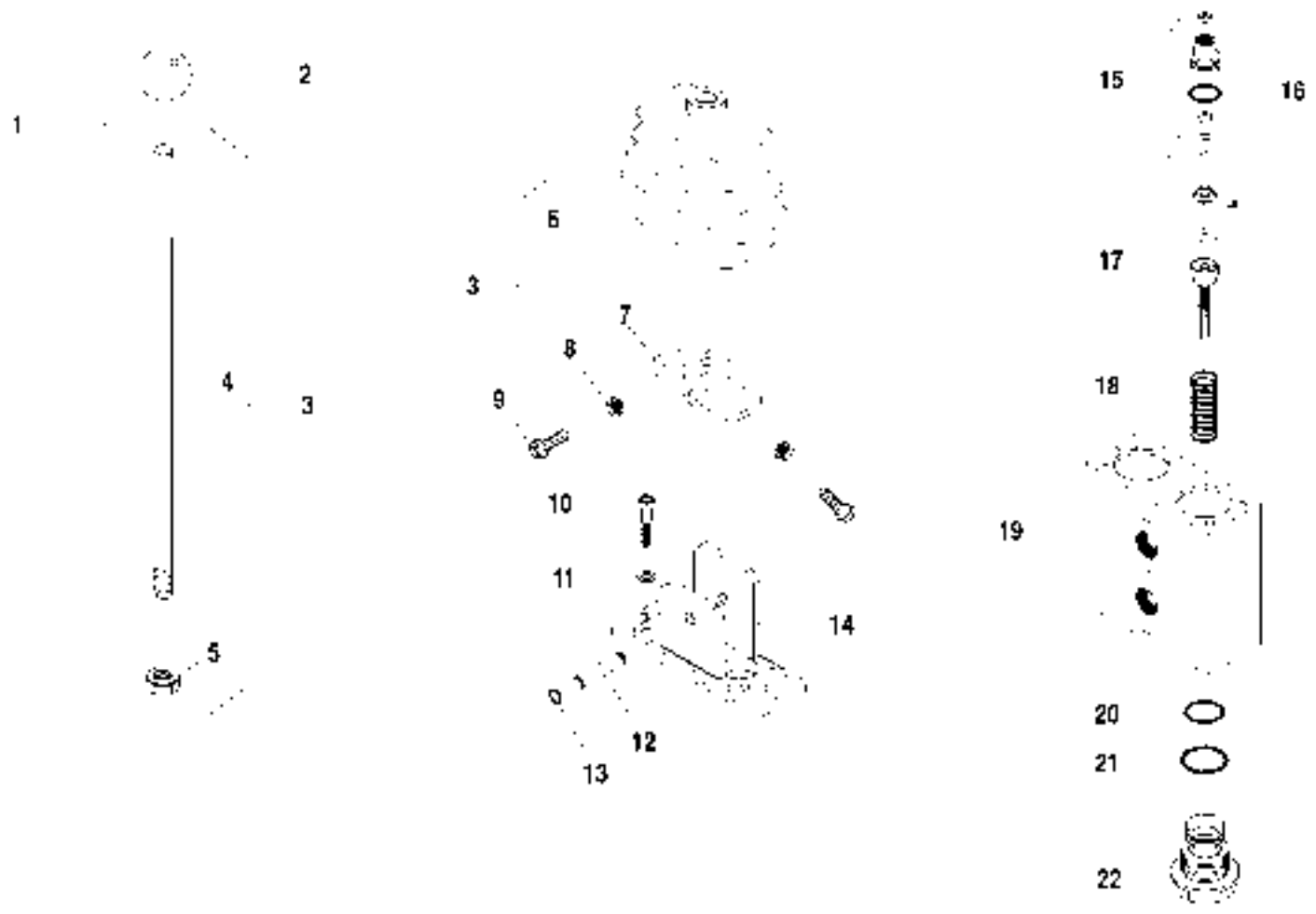

ITEM	PART NO.	QTY.	DESCRIPTION
1	P31444	2	Auxiliary Control Valve Assembly
2	P32543	1	Knob
3	P32207	1	Lever Kit (Includes Items 4-9)
4	P32211	1	Lever
5	P32212	1	Nut, Metric
6	P32544	1	Boot, Rubber
7	P32208	1	Cam
8	P32213	2	Jam Nut, Metric
9	P32214	2	Capscrew
10	P32548	4	Capscrew, Socket Hd.
11	P32549	4	Washer
12	P31463	1	Pivot Pin (Includes Item 10)
13	P31464	2	Circlip
14	P32210	1	Flange
15	P31462	1	Guide Assembly
16	N.S.S	1	O-Ring
17	P32201	1	Spring Pack
18	P32215	1	Spring
19	N.S.S	1	Body
20	N.S.S	1	O-Ring
21	N.S.S	1	O-Ring
22	P32202	1	Perled Guide
REF	P33168		Seal Kit (Includes Items 16, 20 & 21)

N.S.S. = Not Sold Separately

644D-34 S/N 108-

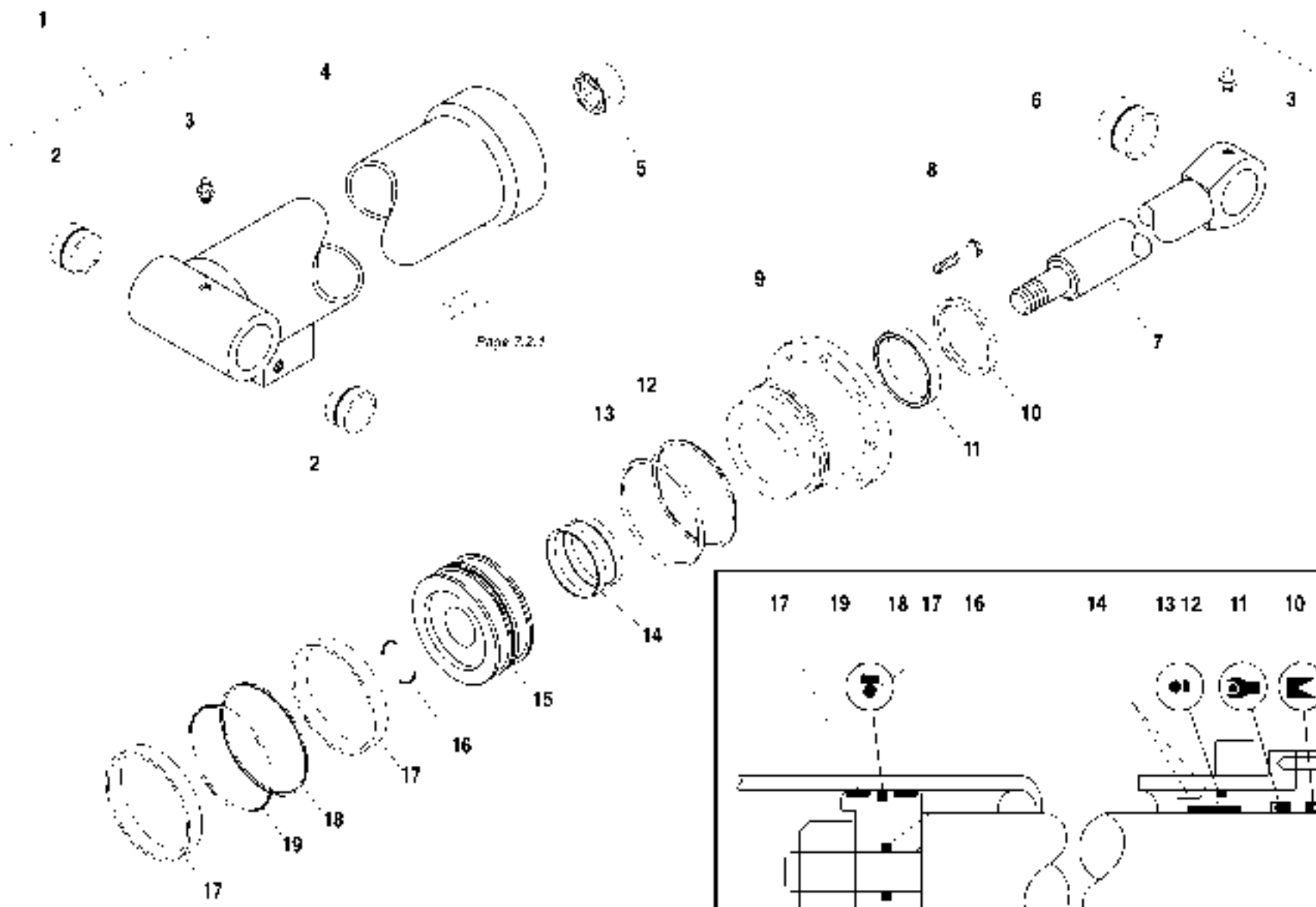

Page 7.2.1

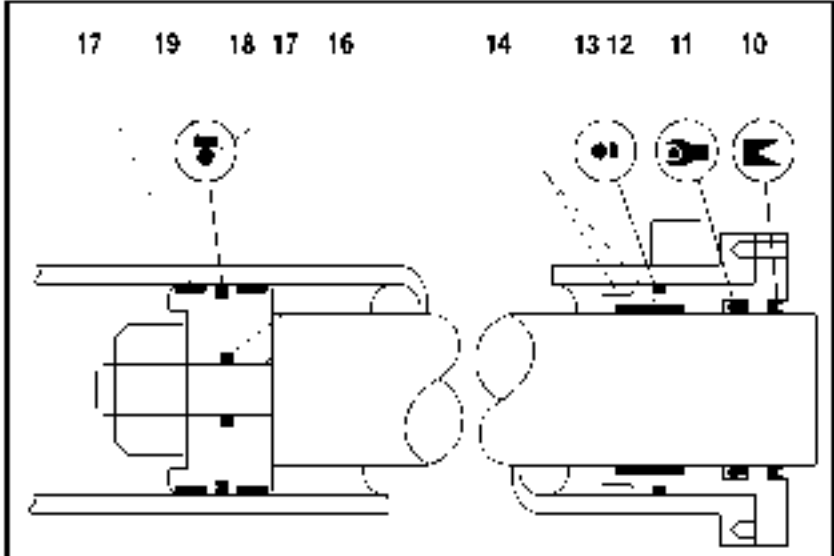

ITEM	PART NO.	QTY.	DESCRIPTION
1	65213A	1	Cylinder Assembly, Frame Tilt
2	16228A	2	Bushing
3	P16611	2	Grease Fitting
4	68353X	1	Barrel Weldment
5	P40460	1	Nut, Crownlock
6	P25911	1	Bushing
7	68354X	1	Rod Weldment
8	68356X	8	Capscrew, Hx..
9	68355X	1	Head, Rod Bearing
10	N.S.S	1	*Wiper
11	N.S.S	1	*Seal
12	N.S.S	1	*Back-Up Ring
13	N.S.S	1	*O-Ring
14	N.S.S	2	*Wear Ring
15	P29876	1	Piston
16	N.S.S	1	*O-Ring
17	N.S.S	2	*Wear Ring
18	N.S.S	1	*O-Ring
19	N.S.S	1	*Piston Seal
Ref	P30653	1	Seal Kit

NOTES:

- * Items Included in Seal Kit.

N.S.S. = Not Sold Separately

844D-34 S/N 108

TABLE OF CONTENTS

Rev. 000

Section 8 — Steering and Brake Hydraulics

Steering Hydraulic Circuit	H.1.1
Service Brake Hydraulic Circuit	H.2.1
Service Brake Valve Assembly	H.3.1
Park Brake Hydraulic Circuit	H.4.1
Accumulator Assembly	H.5.1

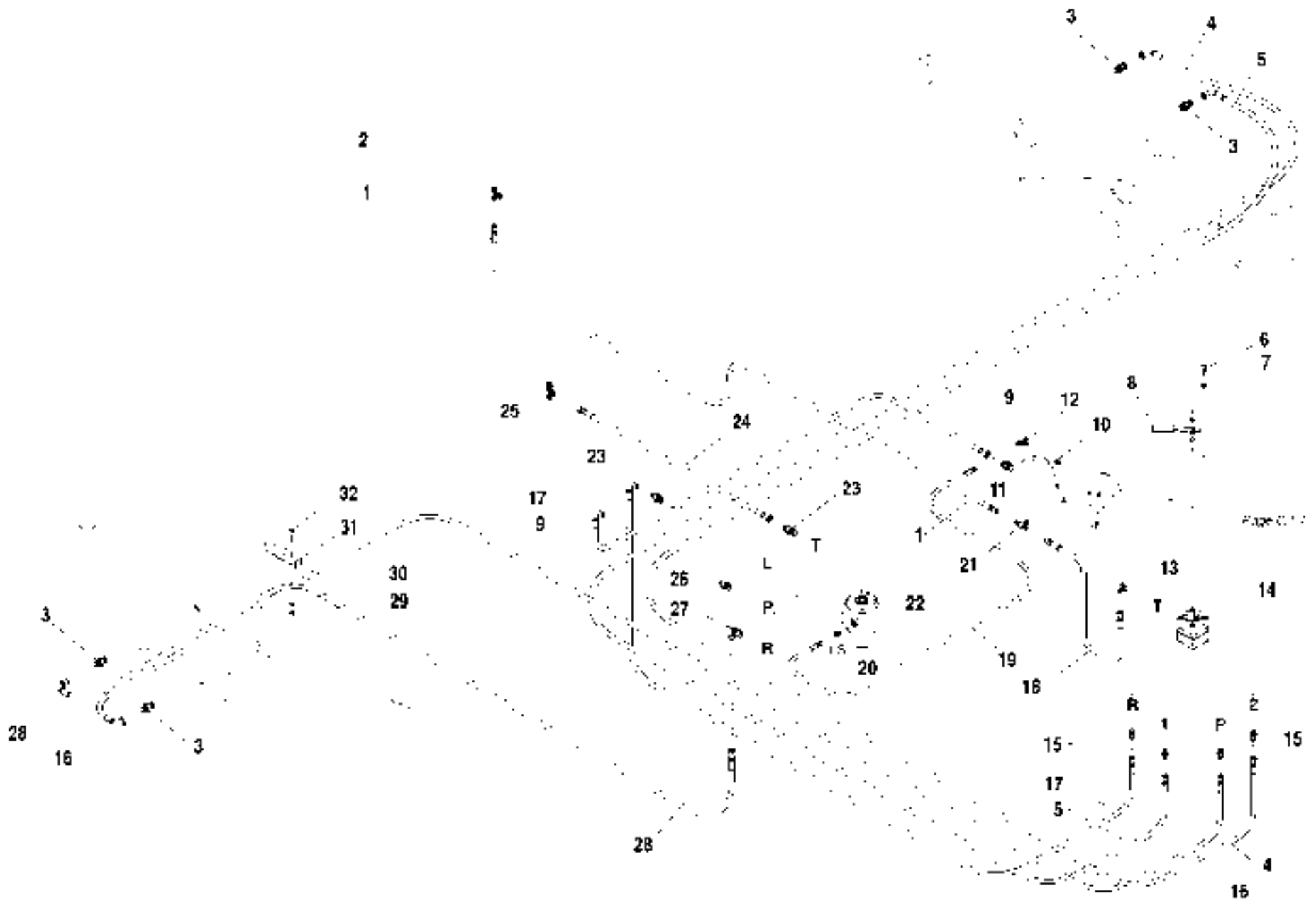

Page 011

ITEM	PART NO.	QTY.	DESCRIPTION
1	P25213	1	Hyd. Hose, 3/8" x 44"
2	P21219	1	Adapter, Tee
3	37713X	4	Adapter, Straight, Male JIC to Male Metric
4	37829X	1	Hyd. Hose, 3/8" x 128"
5	P18894	1	Hyd. Hose, 3/8" x 118"
6	P01816	4	Capscrew, Socket Hd., 3/8"-16 x 3/4"
7	P01310	4	Lockwasher, 3/8"
8	P18085	1	Handle, Steering Selector
9	66739X	1	Hyd. Hose, 3/8" x 71"
10	67528X	1	Orifice Plug
11	P15406	1	Adapter
12	P18936	1	Adapter
13	P18935	1	90° Elbow
14	P20100	1	Valve, Steering Selector
15	P18936	4	Connector, O-Ring
16	37885X	1	Hyd. Hose, 3/8" x 113"
17	66738X	1	Hyd. Hose, 3/8" x 92"
18	P20968	1	Hyd. Hose, 3/8" x 16"
19	P29273	1	Hyd. Hose, 3/8" x 68"
20	P18960	1	Adapter, Str
21	P18958	1	Adapter, Tee
22	39751B	1	Steer Motor
REF	P92396	1	Seal Kit, Steer Motor
23	37053X	2	Connector, O-Ring
24	66740X	1	Hyd. Hose, 3/8" x 83"
25	P21219	1	Tee
26	P19414	1	Check Valve
27	P18965	1	Adapter, 90° Elbow
28	P33126	1	Hyd. Hose, 3/8" x 143"
29	P01506	2	Nut, Hx., 1/4"-20
30	P01308	2	Lockwasher 1/4"
31	66377X	1	Hose Clamp, Multiple
32	P00013	2	Capscrew, Hx., 1/4"-20 x 3"

844D-34 S/N 108

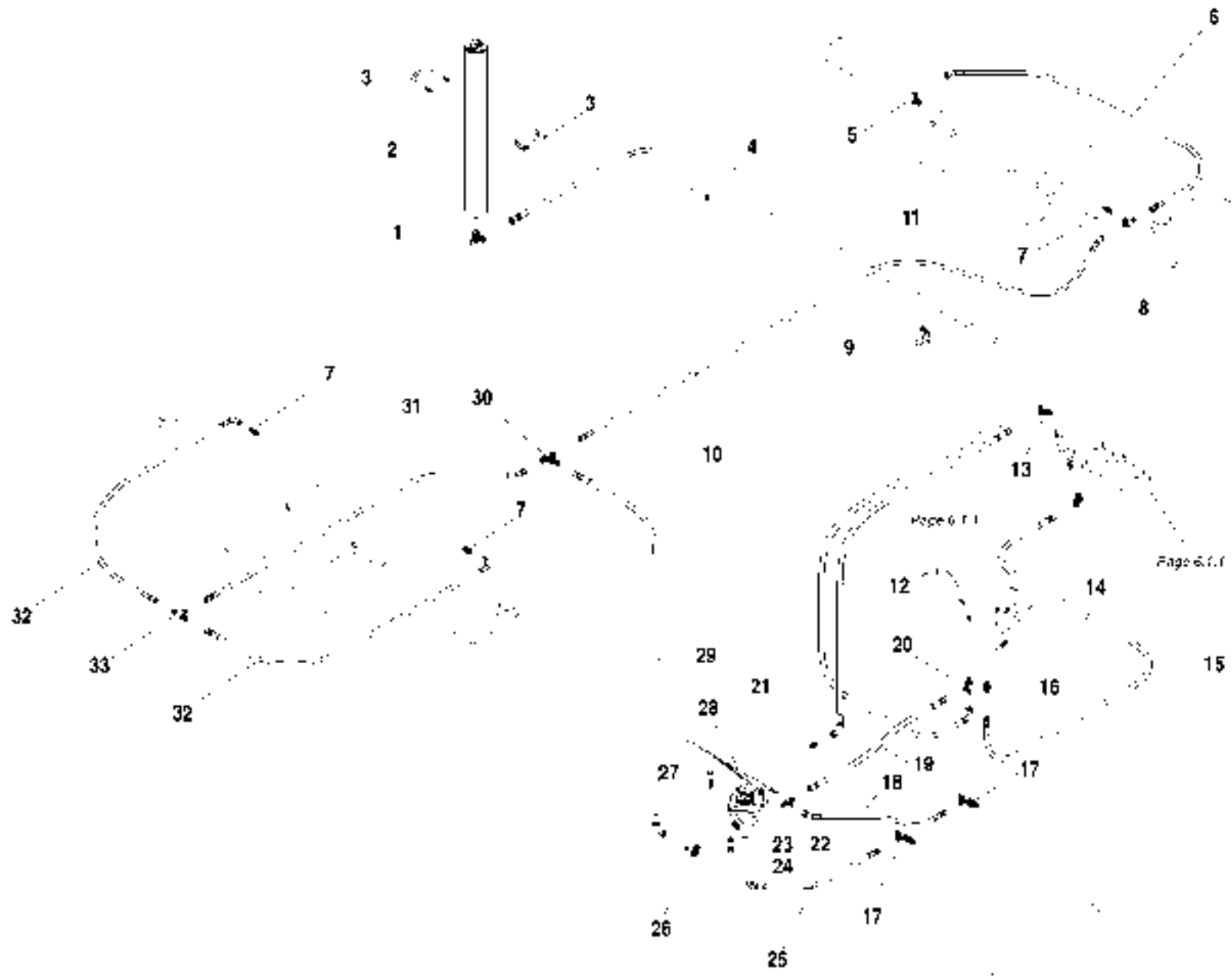

Page 6 of 1

Page 6 of 1

ITEM	PART NO.	QTY.	DESCRIPTION
1	P18956	1	90° Adapter
2	1100389	1	Accumulator (Replaces 37714X) (See Page 8 5 1 for Breakdown)
3	P12169	1	Clamp
4	P05005	4	Locknut, Hx., 3/8"-16
5	37769X	1	90° Adapter, Male JIC to Male Metric
6	37860X	1	Hyd. Hose, 1/4" x 29"
7	P25396	1	Adapter, O-Ring
8	P19845	1	Adapter, Swivel Tee
9	P20466	1	Cushion Clamp, 5/8"
10	37862X	1	Hyd. Hose, 1/4" x 64"
11	66736X	1	Hyd. Hose, 3/8" x 76"
12	1100094	1	Hyd. Hose, 3/8" x 27"
13	P21914	1	Adapter, RunTee
14	P18935	1	90° Adapter
15	P27170	1	Hyd. Hose, 1/4" x 28"
16	P18936	1	Connector, O-Ring
17	P28823	1	Tee, Bulkhead
18	66732X	1	Hyd. Hose, 3/8" x 18"
19	P25872	1	Hyd. Hose, 3/8" x 23"
20	P21914	1	Tee, O-Ring
21	P18936	1	Connector, O-Ring
22	P21914	1	Tee, O-Ring
23	P01310	3	Lockwasher 3/8"
24	P01508	5	Nut, Hx., 3/8"-16
25	66731X	1	Hyd. Hose, 3/8" x 15"
26	P18985	1	Tee, Branch O-Ring
27	P00207	3	Capscrew, Hx. 3/8"-16 x 1 3/4"
28	65581B	1	Valve, Brake (See Page 8 3 1 for Breakdown)
29	37280X	1	Hyd. Hose, 3/8" x 32"
30	P18945	1	Adapter, Bulkhead Tee
31	66734X	2	Hyd. Hose, 3/8" x 58"
32	P30175		Hyd. Hose, 3/8" x 16"
33	P18905		Adapter, Tee

844D-34 S/N 108 669

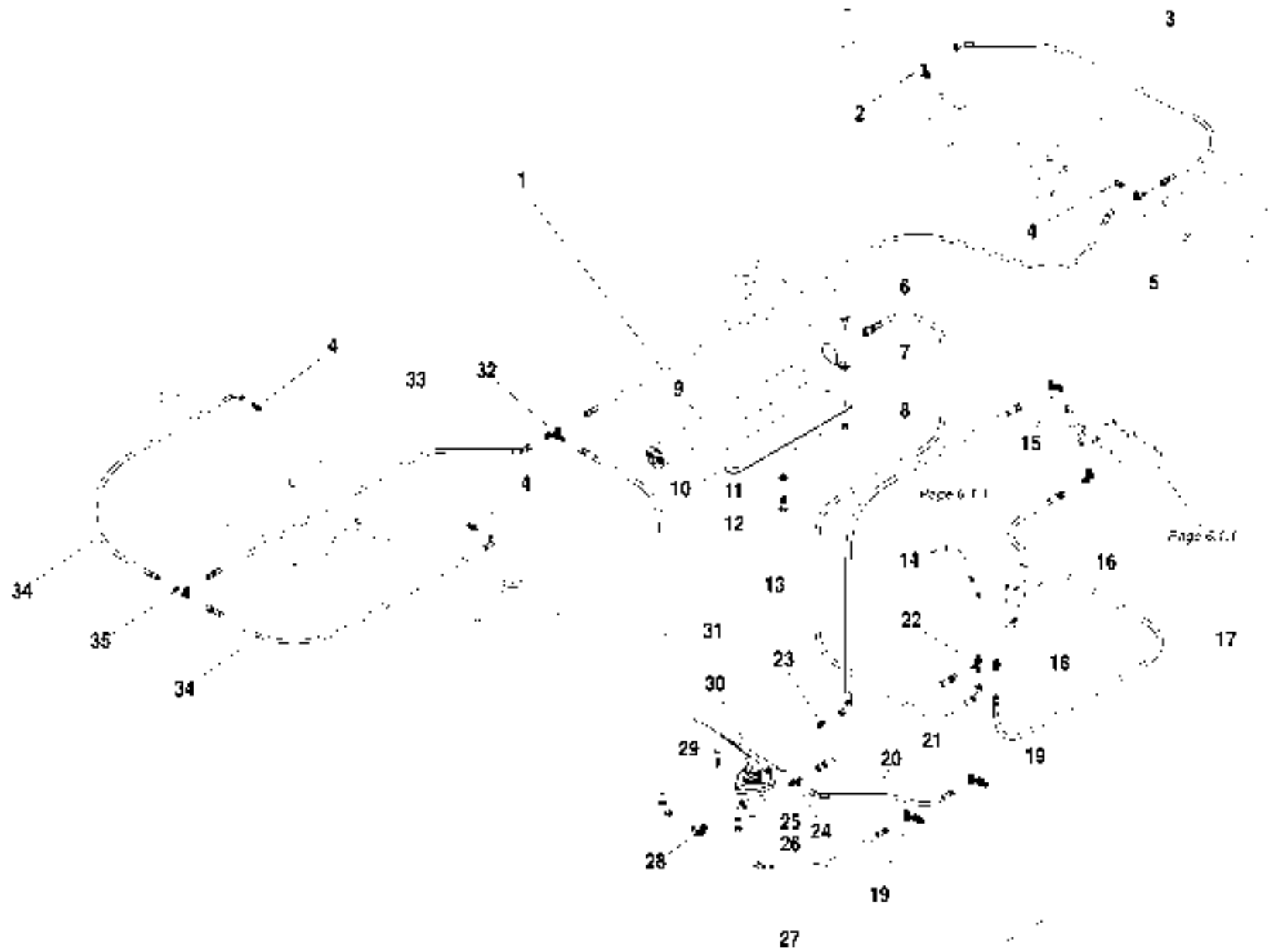

Page 6 of 1

Page 6 of 1

ITEM	PART NO.	QTY.	DESCRIPTION
1	37882X	1	Hyd. Hose, 1/4" x 64"
2	37769X	1	90° Adapter, Male JIC to Male Metric
3	37880X	1	Hyd. Hose, 1/4" x 29"
4	P25396	1	Adapter, O-Ring
5	P19845	1	Adapter, Swivel Tee
6	10705344	2	Capscrew, Hx, Fig., 3/8"-16 x 1"
7	10237460	2	Clamp, Support, 2 1/4"
8	10705108	2	Nut, Hx, Fig., 3/8"-16
9	1100389	1	Accumulator (Replaces 37714X) (See Page B.5.1 for Breakdown)
10	1100390	1	Bracket, Accumulator
11	10701406	2	Flatwasher, 1/2"
12	10700403	2	Capscrew, Hx, 1/2"-13x 1 1/4"
13	1100391	1	Hyd. Hose, 3/8" x 41"
14	1100094	1	Hyd. Hose, 3/8" x 27"
15	P21914	1	Adapter, RunTee
16	P18935	1	90° Adapter
17	P27170	1	Hyd. Hose, 1/4" x 28"
18	P18936	1	Connector, O-Ring
19	P28823	1	Tee, Bulkhead
20	66732X	1	Hyd. Hose, 3/8" x 18"
21	P25872	1	Hyd. Hose, 3/8" x 23"
22	P21914	1	Tee, O-Ring
23	P18936	1	Connector, O-Ring
24	P21914	1	Tee, O-Ring
25	P01310	3	Lockwasher 3/8"
26	P01508	5	Nut, Hx., 3/8"-16
27	66731X	1	Hyd. Hose, 3/8" x 15"
28	P18985	1	Tee, Branch O-Ring
29	P00207	3	Capscrew, Hx 3/8"-16 x 1 3/4"
30	65581B	1	Valve, Brake (See Page 8.3.1 for Breakdown)
31	37280X	1	Hyd. Hose, 3/8" x 32"
32	P18945	1	Adapter, Bulkhead Tee
33	66734X	2	Hyd. Hose, 3/8" x 58"
34	P30175		Hyd. Hose, 3/8" x 16"
35	P18995		Adapter, Tee

844D-34 S/N 770

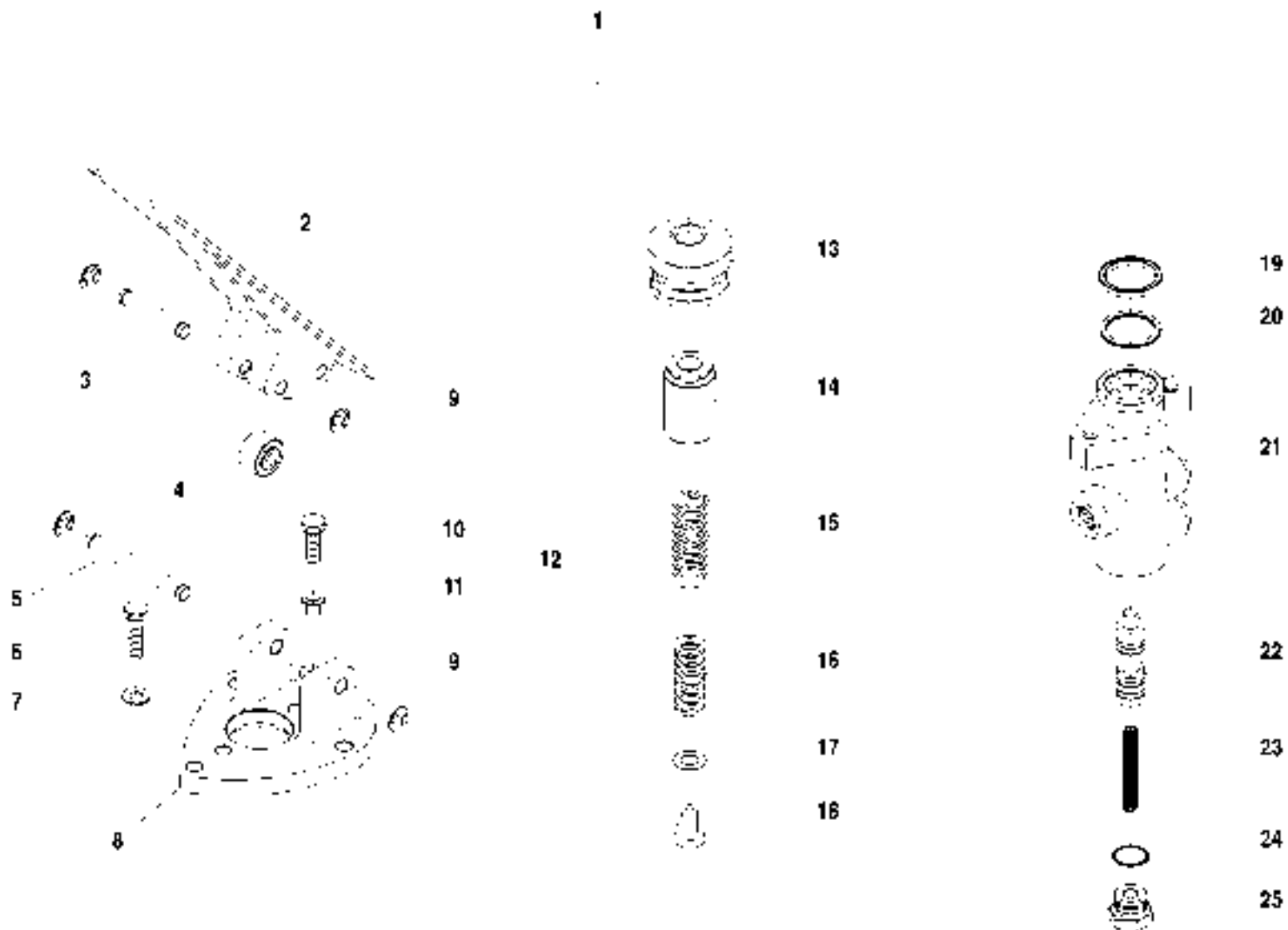

ITEM	PART NO.	QTY.	DESCRIPTION
1	655816	1	Brake Valve Assembly
2	N.S.S.	1	Pedal, Brake
3	N S S	1	Pin, Cam
4	N.S.S.	1	Cam
5	N.S.S.	1	Pin, Pedal Mounting
6	P00132	2	Capscrew, Hx. Hd., 5/16"-18 x 1 1/4" GR 8
7	P01434	2	Flatwasher 5/16" SAE
8	N.S.S.	1	Base, Actuator
9	N.S.S.	4	C-Clip
10	P00104	1	Capscrew, Hx. Hd., 5/16"-18 x 1"
11	P01507	1	Nut, Hx , 5/16"-18
12	37081X	1	Valve Assembly (Includes Items 13-25)
13	N.S.S.	1	Boot, Rubber
14	N.S.S.	1	Piston
15	N.S.S.	1	Spring
16	N.S.S.	1	Spring
17	N.S.S.	A/R	Shim
18	N.S.S.	1	Seal, Spring
19	N.S.S.	1	Cup
20	N.S.S.	1	Seal
21	N.S.S.	1	Body
22	N.S.S.	1	Spool
23	N.S.S.	1	Spring, Spool Return
24	N.S.S.	1	O-Ring
25	N.S.S.	1	Plug
HEF	37060X	1	Repair Kit (Includes Items 6, 13, 19, 20, 24)

844D-34 S/N 108



ITEM	PART NO.	QTY.	DESCRIPTION
1	37769X	1	90° Elbow, Bulkhead
2	37881X	1	Hyd. Hose, 1/4" x 41'
3	P25396	1	Adapter
4	P19412	1	Adapter, Swivel Tee
5	66735X	1	Hyd. Hose, 1/4" x 94'
6	P18936	1	Adapter
7	67528X	1	Orifice Plug

Rev. 000

844D-34 S/N 108

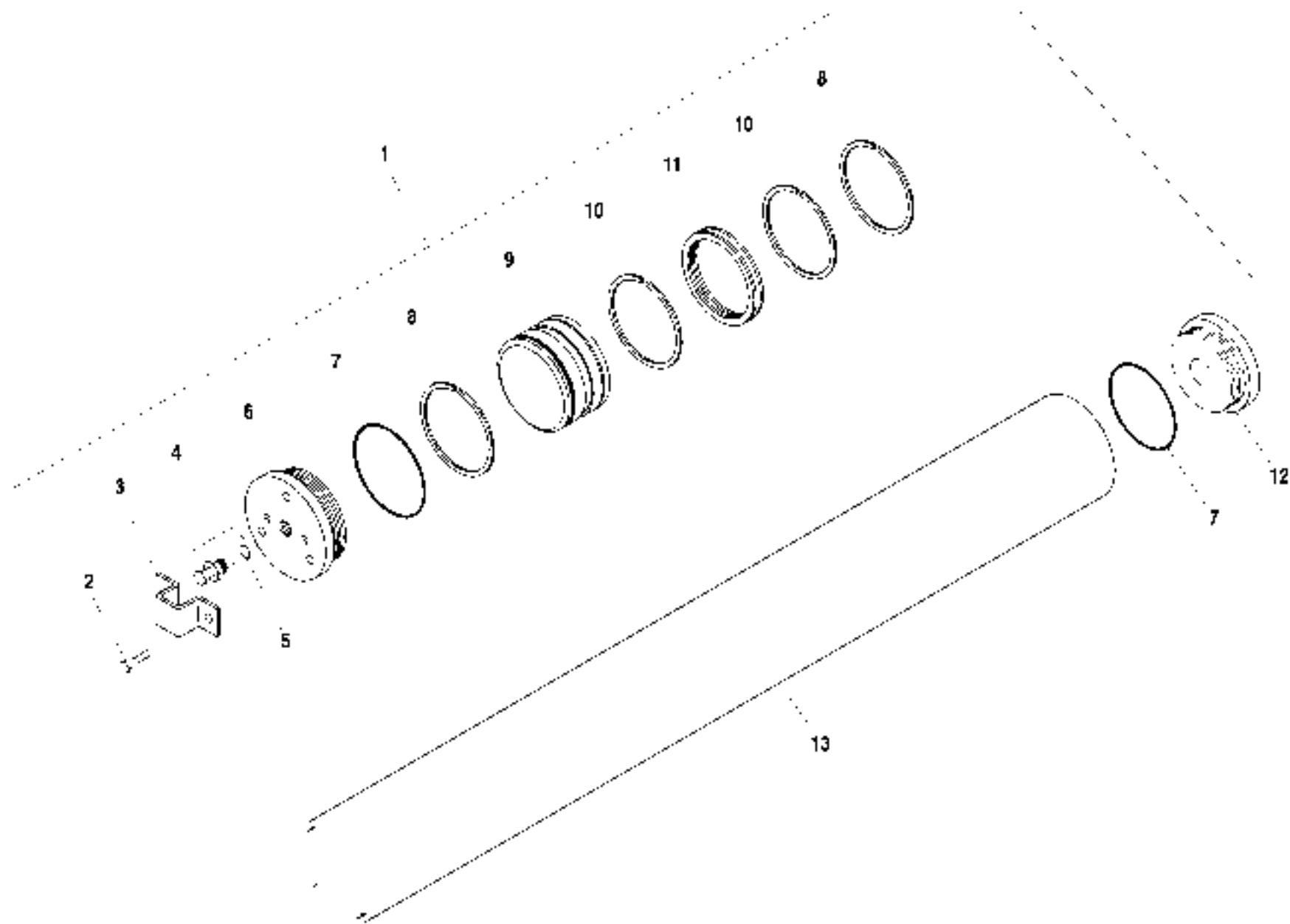

ITEM	PART NO.	QTY.	DESCRIPTION
1	1100389	1	Accumulator Assembly (Replaces 37714X)
2	68097X	2	Screw
3	68096X	1	Guard, Valve
4	P91947	1	Gas Valve
5	N.S.S.	1	O-Ring
6	N.S.S.	1	End Cap, Gas
7	N.S.S.	2	O-Ring
8	N.S.S.	2	Teflon Ring
9	68095X	1	Piston
10	N.S.S.	2	Back-Up Washer
11	N.S.S.	1	"V" O-Ring
12	N.S.S.	1	End Cap
13	N.S.S.	1	Body, Accumulator
Ref	1100405	1	Repair Kit (Includes Items 5, 7, 8, 12, 13)

N.S.S. = Not Sold Separately

844D-34 S/N 108

TABLE OF CONTENTS

Rev. 020

Section 9 — Electrical

Electrical Group - Operator's Compartment	9 1 1
Electrical Mounting Panel - Circuit Board, Fuses & Relays	9 2 1
Electrical Group - Frame, Engine & Transmission Control	9 3 1

Page 2.2.1

Page 5.0.1

Page 6.1.1



ITEM	PART NO.	QTY.	DESCRIPTION
1	67117D	1	Wiring Harness, Operators Compartment
2	68410B	1	Harness, Jumper, Shifter

Rev. 001

NOTES:

- ① Used S/N 108-612

844D-34 S/N 108

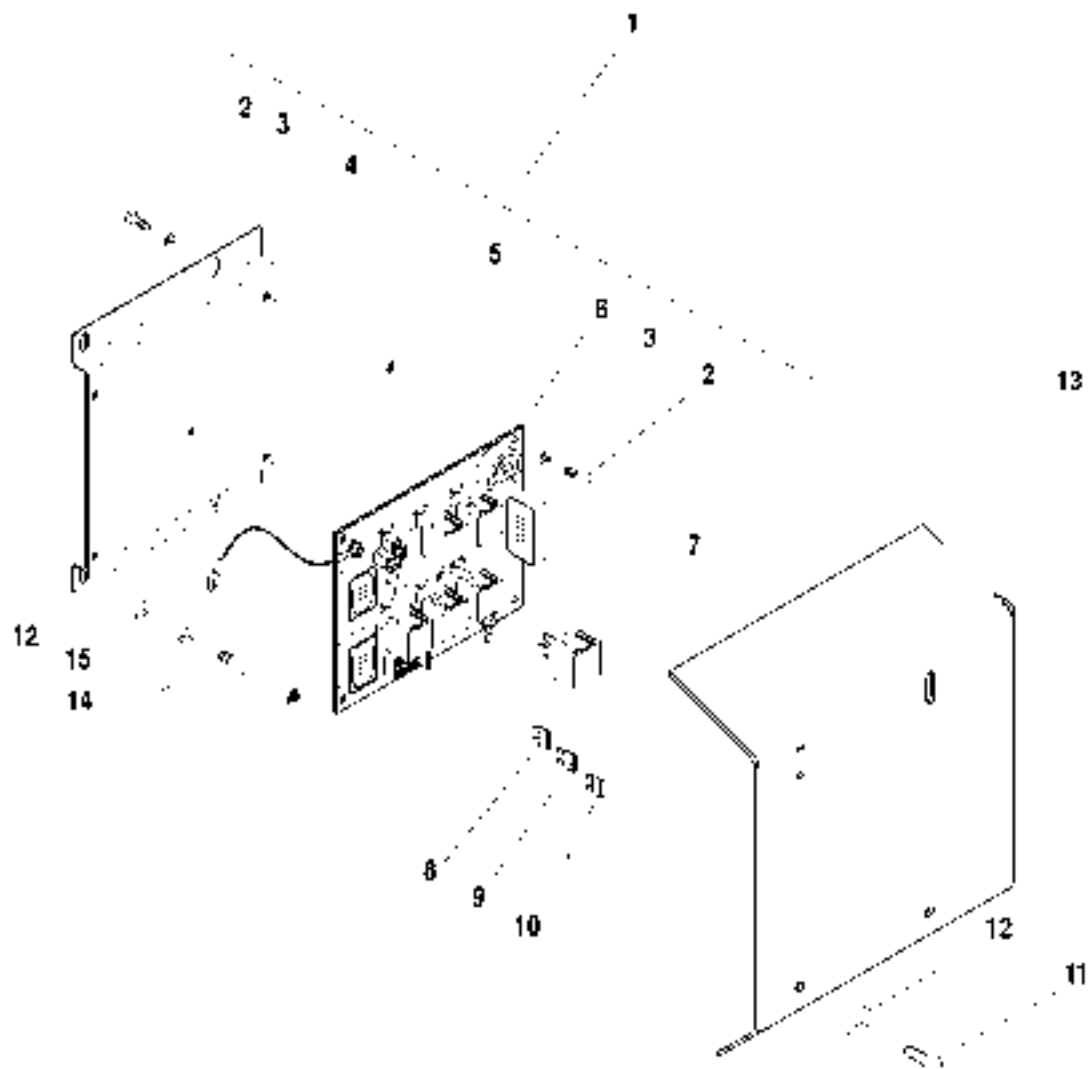

ITEM	PART NO.	QTY.	DESCRIPTION
1	67654C	1	Circuit Board assembly (Includes items 2-10)
2	67173X	10	Screw, Slotted Rd. Hd., #8-32 x 3/8"
3	P01305	10	Lockwasher, #8
4	67681B	1	Mounting Panel Circuit Board
5	67159X	5	Standoff, #8-32 x 1/4" Long
6	N.S.S.	1	Circuit Board
7	66820X	6	Relay
8	66827X	1	Fuse, 7.5 Amp (Brown)
9	66828X	1	Fuse, 10 Amp (Red)
10	66829X	1	Fuse, 15 Amp (Blue)
11	38251A	3	Thumb Screw, 1/4"-20
12	P01402	7	Flatwasher 1/4"
13	38319B	1	Cover, Circuit Board
14	38327A	4	Standoff, 3 1/4" Long Hex
15	P01306	4	Lockwasher, 1/4"

N.S.S. = Not Sold Separately

844D-34 S/N 108

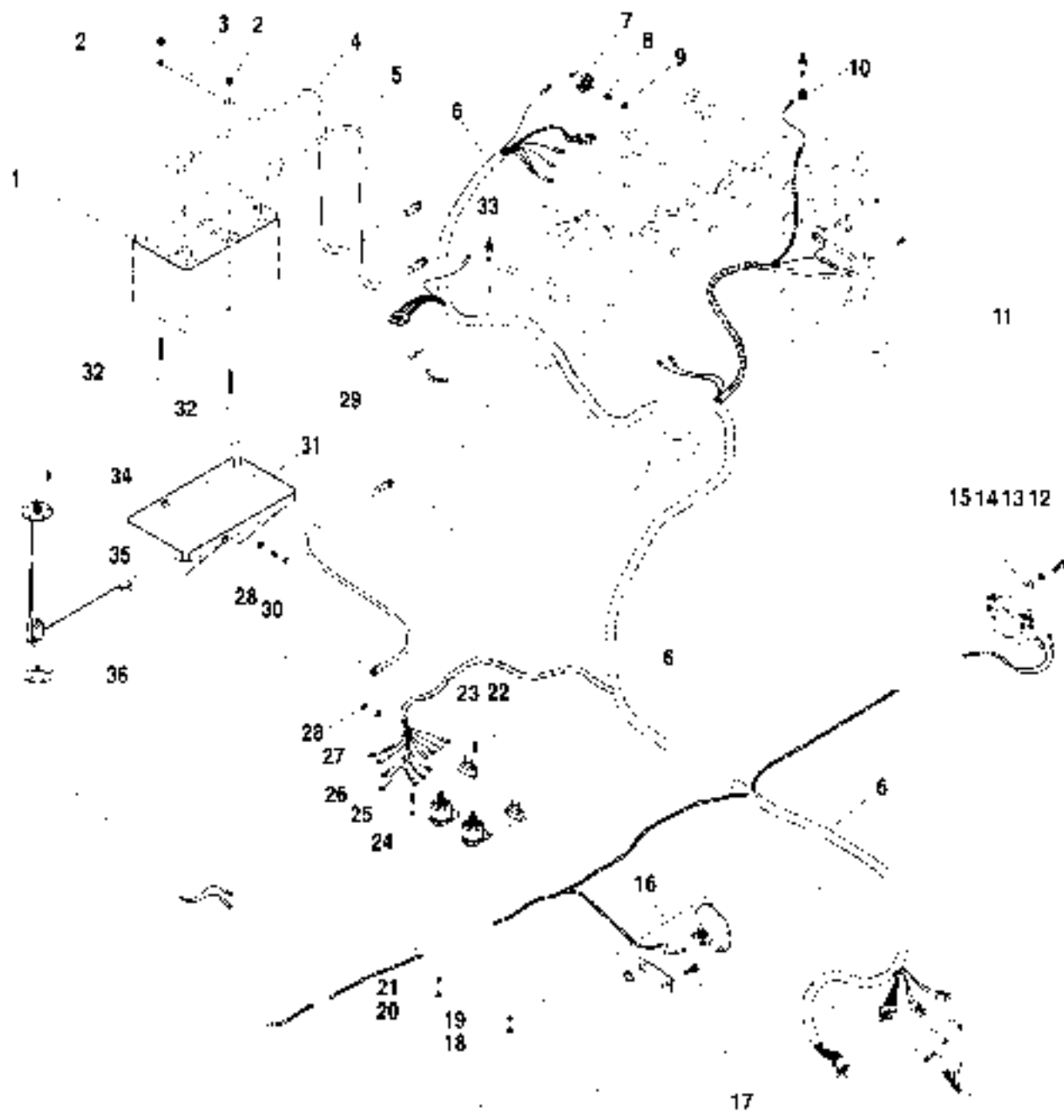

ITEM	PART NO.	QTY.	DESCRIPTION
1	①	1	Battery, 12 Volt, BCI Group 31, 925 CCA
2	P01506	2	Nut, Hx., (Included with Item 32)
3	37708X	1	Tie Down, Battery
4	65742C-21	1	Battery Cable, Negative 30"
5	65742C-22	1	Battery Cable, Positive, 24"
6	67120D	1	Wire Harness, Frame, Engine & Transmission
7	P23217	1	Sender, Oil Pressure
8	66115X	1	Adapter
9	66114X	1	Washer
10	P23222	1	Sender, Water Temperature
11	P21787	1	Diode Module
12	P00003	2	Capscrew, Hx., 1/4"-20 x 3/4"
13	P01306	2	Lockwasher, 1/4"
14	P01402	2	Flatwasher, 1/4"
15	P13774	1	Alarm, Back-Up (Reverse)
16	P13707	1	Horn
17	P00102	1	Capscrew, Hx. 5/16"-18 x 3/4"
18	P01404	4	Nut, Hx., #10-24
19	P01306	4	Lockwasher, #10
20	P01506	4	Nut, Hx., 1/4"-20
21	P01306	4	Lockwasher, 1/4"
22	P29694	2	Circuit Breaker
23	P02054	4	Screw, Slotted, Rd Hd. #10-24 x 1/2"
24	67789A	2	Starter Relay
25	P01402	4	Flatwasher, 1/4"
26	P00003	4	Capscrew, Hx., 1/4"-20 x 3/4"
27	P01508	1	Nut, Hx., 3/8"-16
28	P01310	5	Lockwasher, 3/8"
29	38200C-3	1	Cable, Ground
30	P00202	4	Capscrew, Hx. 3/8"-16 x 3/4"
31	67439B	1	Battery Tray
32	37704X	2	Hold Down, Battery
33	P19472	1	Sender, Transmission Oil Temperature
34	P02334	5	Screw Slotted Rd Hd 10-32 x 1"
35	1100525	1	Sender, Fuel (Replaces 67155X)
36	68089X	1	Gasket, Fuel Sender

NOTES

- ① Obtain Locally

844D-34 S/N 108 231

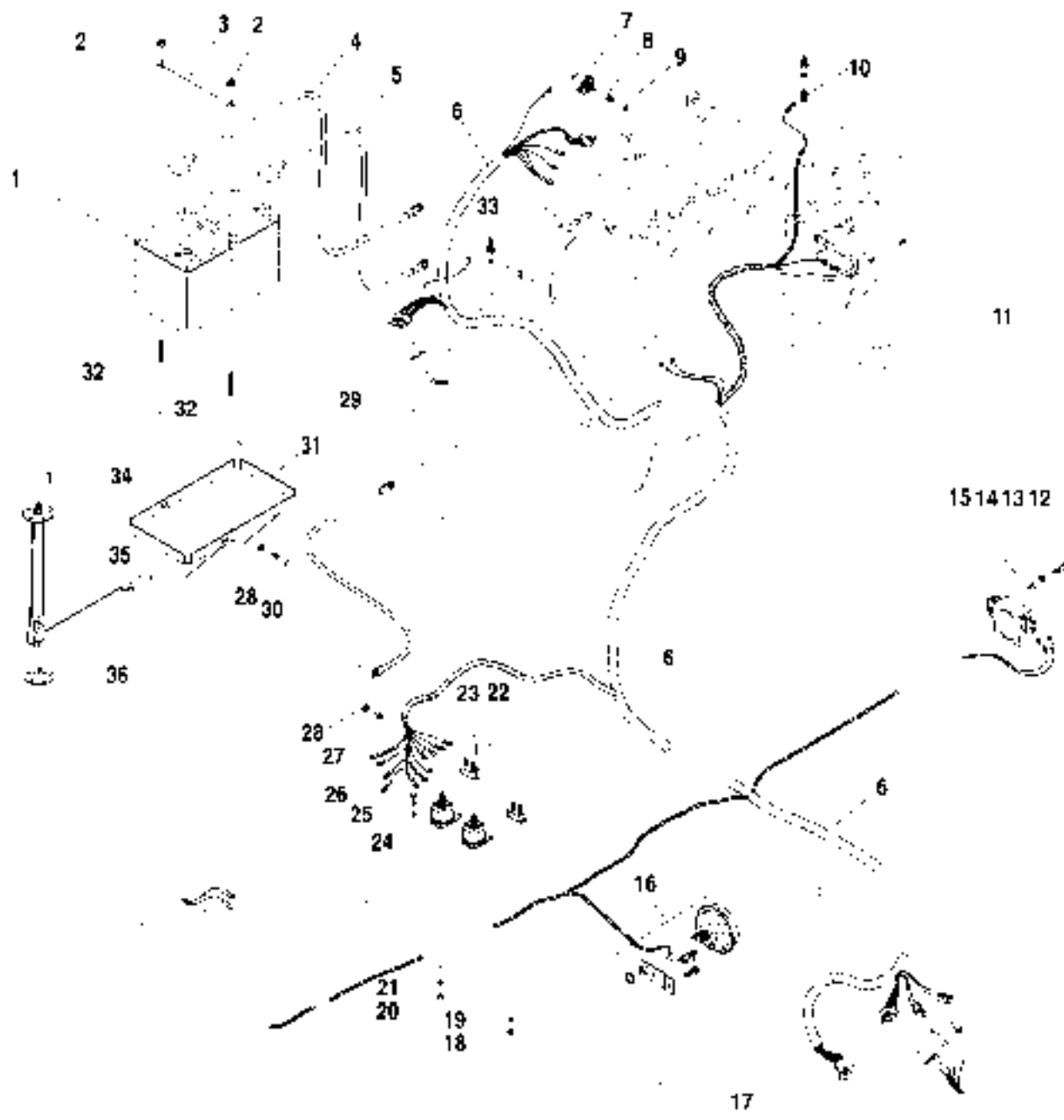

ITEM	PART NO.	QTY.	DESCRIPTION
1	①	1	Battery, 12 Volt, BCI Group 31, 925 CCA
2	P01506	2	Nut, Hx., (Included with Item 32)
3	37708X	1	Tie Down, Battery
4	65742C-21	1	Battery Cable, Negative 30"
5	65742C-22	1	Battery Cable, Positive, 24"
6	68667D	1	Wire Harness, Frame, Engine & Transmission
7	P23217	1	Sender, Oil Pressure
8	66115X	1	Adapter
9	66114X	1	Washer
10	P23222	1	Sender, Water Temperature
11	P21787	1	Diode Module
12	P00003	2	Capscrew, Hx., 1/4"-20 x 3/4"
13	P01306	2	Lockwasher, 1/4"
14	P01402	2	Flatwasher, 1/4"
15	P19774	1	Alarm, Back-Up (Reverse)
16	68663D	1	Horn
17	P00102	1	Capscrew, Hx. 5/16"-18 x 3/4"
18	P01404	4	Nut, Hx., #10-24
19	P01306	4	Lockwasher, #10
20	P01506	4	Nut, Hx., 1/4"-20
21	P01306	4	Lockwasher, 1/4"
22	P29694	2	Circuit Breaker
23	P02054	4	Screw, Slotted, Rd Hd. #10-24 x 1/2"
24	67789A	2	Starter Relay
25	P01402	4	Flatwasher, 1/4"
26	P00003	4	Capscrew, Hx., 1/4"-20 x 3/4"
27	P01508	1	Nut, Hx., 3/8"-16
28	P01310	5	Lockwasher, 3/8"
29	38200C-3	1	Cable, Ground
30	P00202	4	Capscrew, Hx. 3/8"-16 x 3/4"
31	67439B	1	Battery Tray
32	37704X	2	Hold Down, Battery
33	P19472	1	Sender, Transmission Oil Temperature
34	P02334	5	Screw Slotted Rd Hd 10-32 x 1"
35	1100525	1	Sender, Fuel (Replaces 67155X)
36	68089X	1	Gasket, Fuel Sender

NOTES

- ① Obtain Locally

844D-34 S/N 232

TABLE OF CONTENTS

Rev. 002

Section 10 — Decals

Decal Group Common 10.1.1

Section 10 — Optional Equipment

Window Assembly Enclosed Cab 10.5.1

Door Assembly Enclosed Cab 10.6.1

Windshield Assembly 10.7.1

Windshield Wiper Assembly 10.8.1

Insulation Assembly Enclosed Cab 10.9.1

1



2



3

4



5



6

DO NOT OPERATE MACHINE WHEN
THE SAFETY SWITCH IS NOT ON

7

NEVER
REAR

8



9



10



11

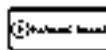

12

DIESEL
FUEL ONLY

13

HYDRAULIC
OIL ONLY

14



15

ALWAYS
DO NOT

16



17



18

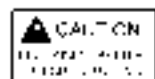

19



20



21

L

22

U

23



24



25



26



27



28

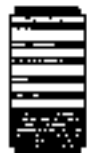

29



30

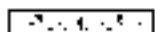

31

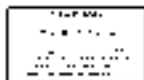

32



33

34



35

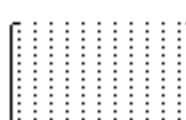

36



37

644D-34

A B C O

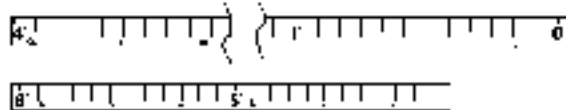

39



41

U L L L
LULL

42

43

38

40

10.1.1

Rev. 004

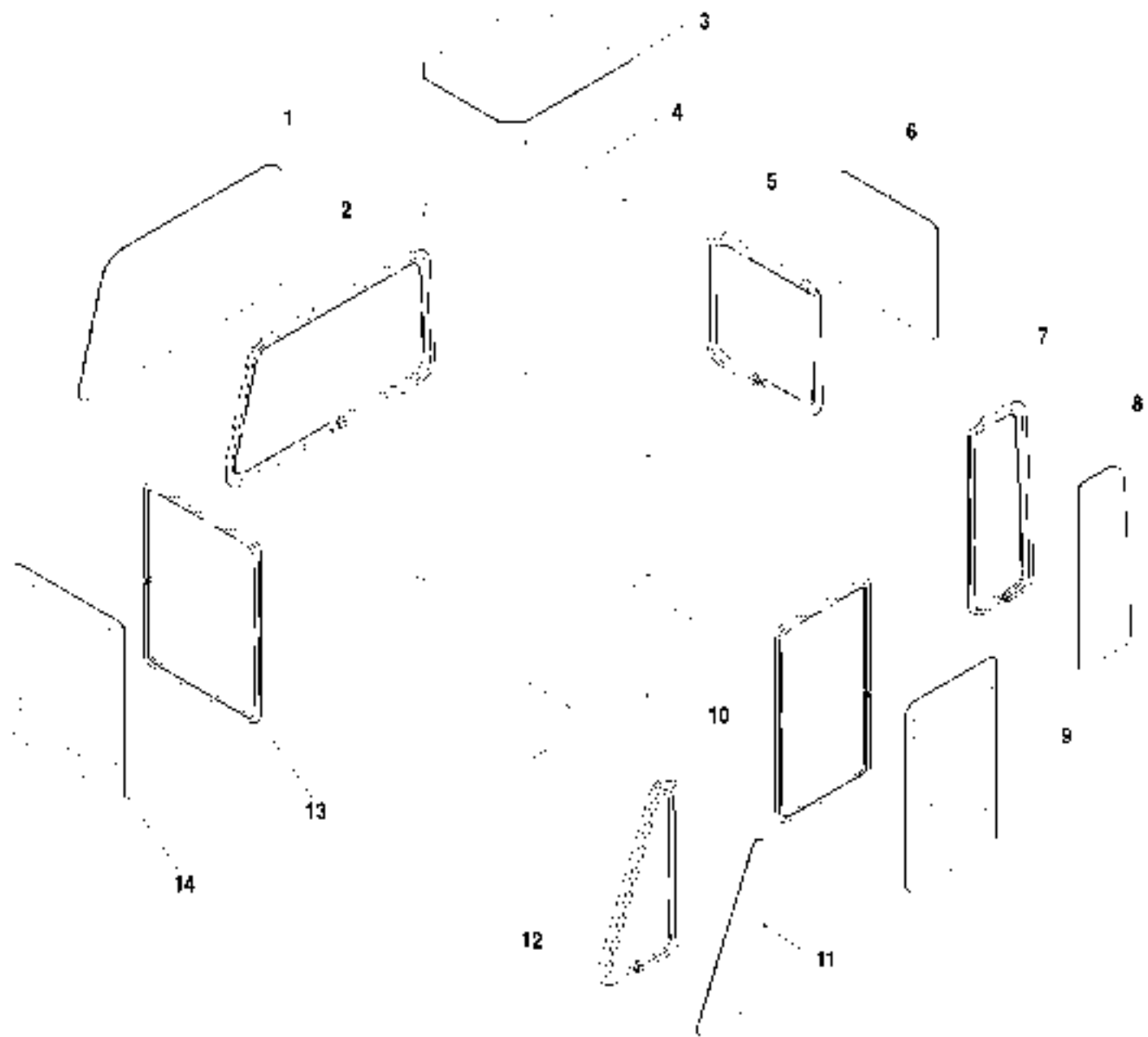

ITEM	PART NO.	QTY.	DESCRIPTION
1	36314C	1	Glass, Right Side
2	N12354	1	Seal, Right Side
3	36318B	1	Glass, Skylight
4	67150X	1	Seal, Roof, Self Stick
5	N12362	1	Seal, Rear
6	39478B	1	Glass, Rear, Fixed
7	N12361	1	Seal, Left Side, Rear
8	36500B	1	Glass, Left Side, Rear
9	38872B	1	Glass, Door, Hinged
	39176X	-	Glass, Door, Non Hinged
10	N12364	1	Seal, Door Glass, Hinged
	39177X	-	Seal, Door Glass, Non Hinged
11	36499B	1	Glass, Left Side, Front
12	N12360	1	Seal, Left Side, Front
13	N12356	1	Seal, Windshield
14	36317C	1	Glass, Windshield, Hinged

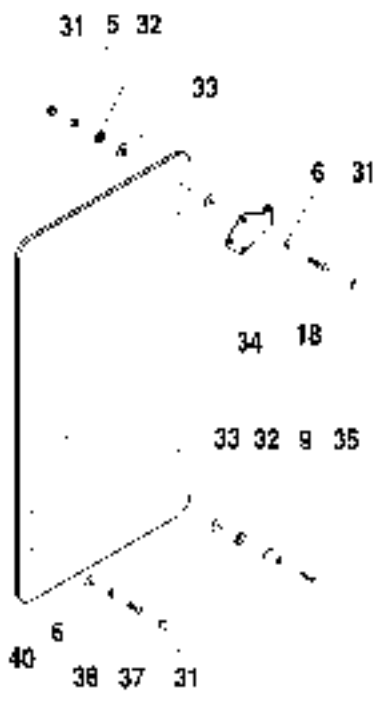
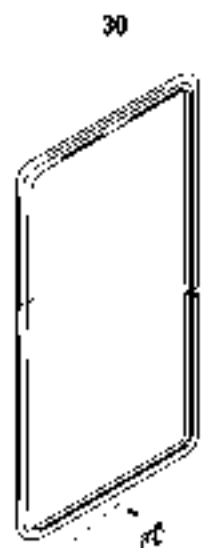
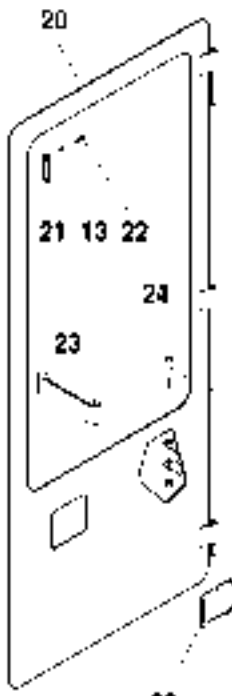
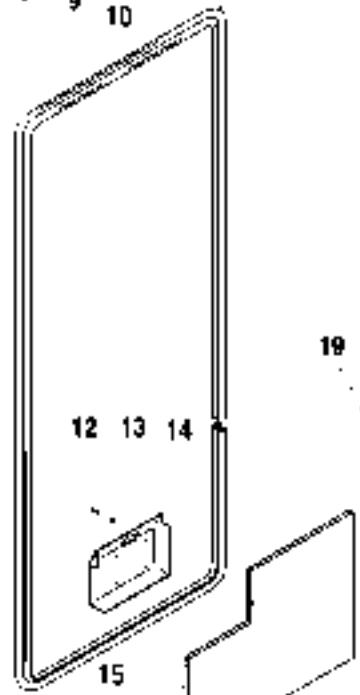
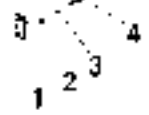

ITEM	PART NO.	QTY.	DESCRIPTION
1	37413X	1	Sinker Mount
2	P01402	2	Flatwasher, 1/4"
3	P01306	2	Lockwasher, 1/4"
4	P00005	2	Capscrew, Hx., 1/4" - 20 x 1"
5	37394X	11	Locknut Hx., 1/4" x 20
6	37398X	14	Flatwasher, 1/4"
7	P00003	1	Capscrew, Hx., 1/4" - 20 x 3/4"
8	39799A	1	Bracket, Door Holder
9	37407X	1	Door Holder, Plunger & Socket
10	37391X	1	Screw Slotted Rd. Hd., 1/4"-20 x 3/4"
11	N12365	1	Seal Door
12	P02057	4	Screw Slotted Rd. Hd., #10-24 x 3/4"
13	P01400	4	Flatwasher, #10
14	37414X	1	Cover, Latch
15	38870B	1	Ins., door
16	37412X	1	Latch, Rotary
17	P01656	2	Locknut, Hx., 1/4"-20
18	P00007	2	Capscrew, Hx., 1/4" - 20 x 1 1/2"
19	P01654	4	Locknut, Hx., #10-24
20	38913C	1	Door
21	37415X	2	Bracket, Latch, Window
22	P02059	4	Screw Slotted Rd. Hd., #10-24 x 1"
23	37416X	1	Strap
24	P00110	1	Capscrew, Hx., 5/16" - 18 x 2 1/2"
25	P16057	1	Locknut, Hx., 5/16" x 18
26	37411X	1	Seal, Latch
27	P91534	1	Link, Connecting
28	P91533	2	Pin, Spring
29	P91531	1	Handle, Paddle Assembly
30	N12364	1	Seal Door Glass
31	37406X	10	Cap, Acorn
32	37410X	12	Glass Mount
33	37409X	12	Washer, Shoulder, Glass Mount
34	39790B	2	Hinge
35	P04060	1	Capscrew, Hx., M6.1 x 50mm GR 8.8
36	37408X	1	Knob
37	P00006	4	Capscrew, Hx., 1/4" - 20 x 1 1/4"

ITEM	PART NO.	QTY.	DESCRIPTION
38	37392X	2	Washer Fiber
39	39222A	4	Spacer, Window
40	38872B	1	Glass, Door, Hinged
41	37405X	2	Latch
42	37391X	2	Screw, Slotted Rd. Hd., 1/4"-20 x 3/4"
43	67596X	2	Mount, Handle
44	37403X	2	Kit, Handle Mounting

Rev. 002

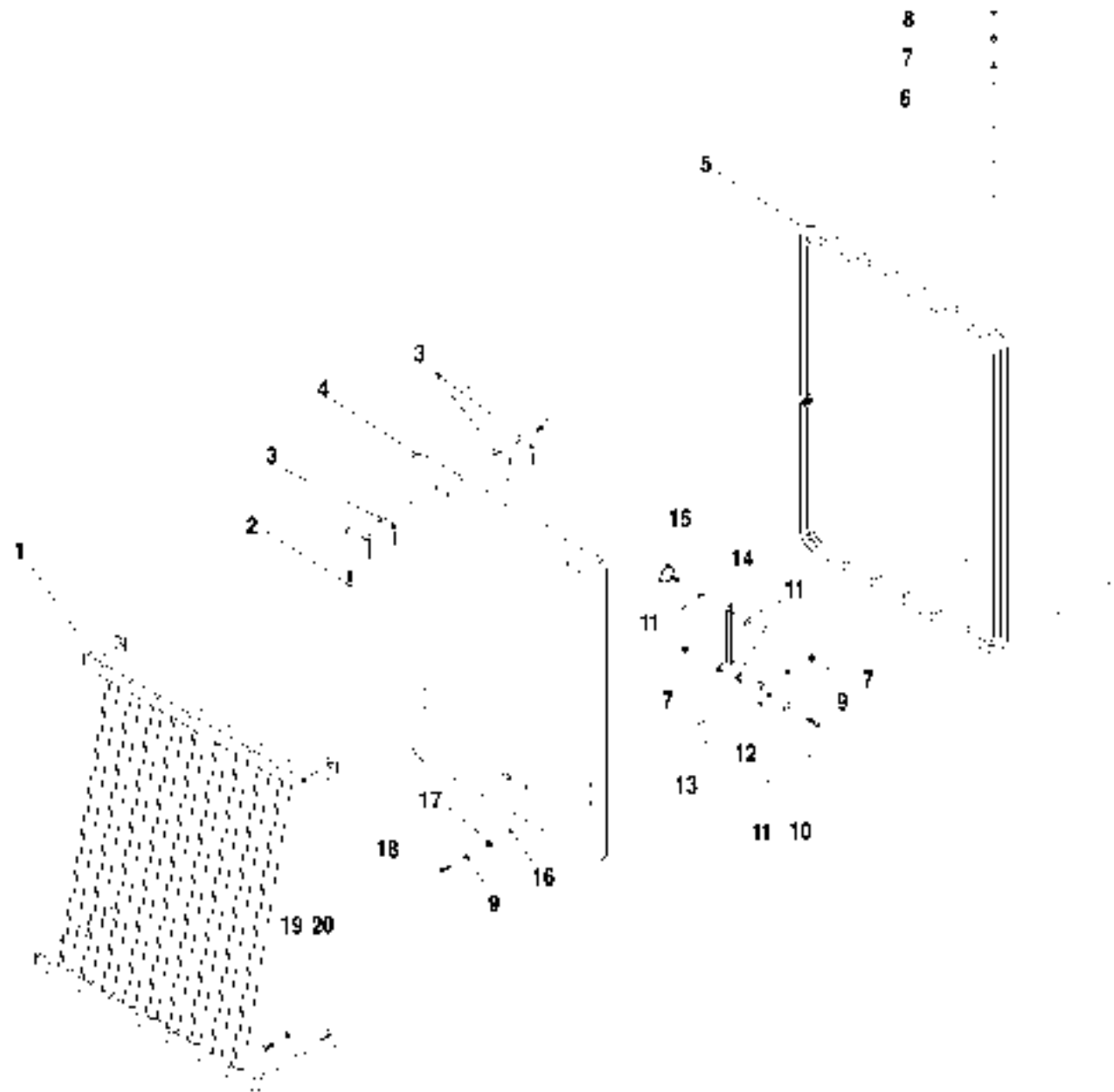

ITEM	PART NO.	QTY.	DESCRIPTION
1	36520D	1	Guard Assembly Front Windshield
2	37397X	4	Screw, Slotted Rd. Hd., 1/4"-20 x 1"
3	37389X	2	Hinge Flat
4	36317C	1	Glass, Windshield, Hinged
5	N12356	1	Seal, Windshield
6	37398X	4	Flatwasher, 1/4
7	37394X	4	Locknut Hk., 1/4"-20
8	36408A	4	Cap, Acom
9	37395X	5	Flatwasher 3/16"
10	37391X	2	Screw, Slotted Rd. Hd., 1/4"-20 x 3/4"
11	37392X	2	Flatwasher, Fiber
12	38848B	2	Bracket, Window Stay
13	39225A	2	Gasket, Rubber
14	38849B	2	Window Stay
15	37396X	2	Knob
16	39222A	4	Sleeve, Window
17	39224A	4	Washer, Rubber
18	37393X	4	Screw, Slotted Rd. Hd., 1/4"-20 x 1"
19	P01310	4	Lockwasher, 3/8
20	P00204	4	Capscrew, Hk., 3/8"-16 x 1"

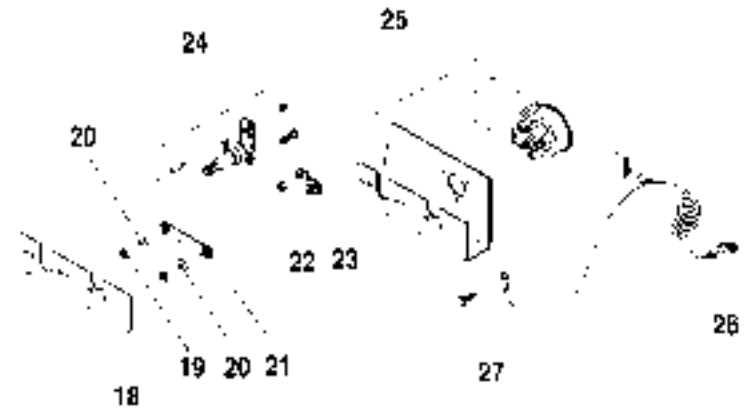
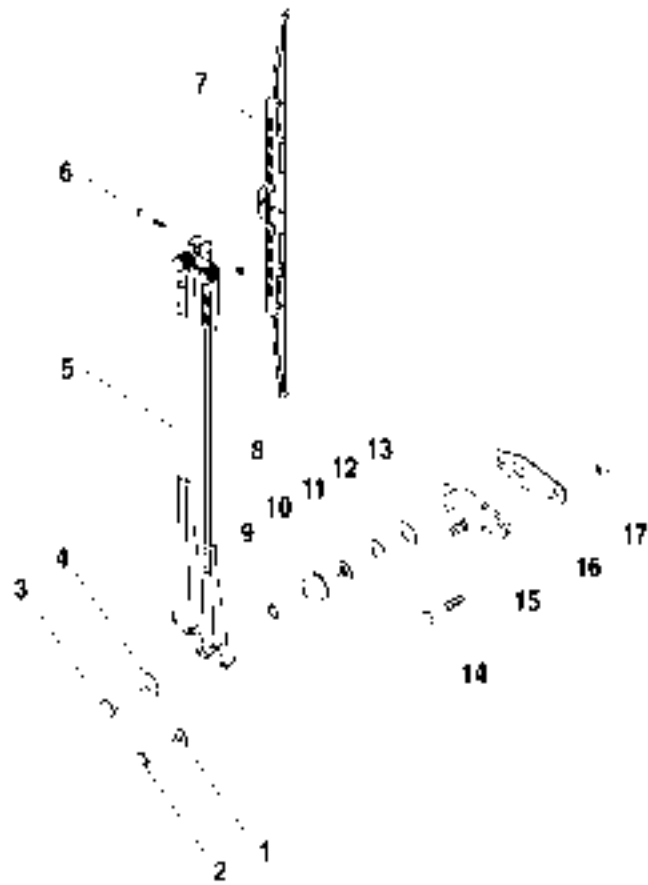

ITEM	PART NO.	QTY.	DESCRIPTION
1	P01400	1	Flatwasher.
2	P91581	1	Nut, Acorn #10-24
3	P91583	1	Nut, Acorn
4	P91584	1	Flatwasher
5	37390X	1	Wiper Arm Dual
6	P91577	1	Screw, Slotted. #4-40 x 7/8"
7	P32556	1	Blade, Wiper
8	P01650		Locknut. Hx., 4-40
9	P91585	1	Driver
10	P91586	1	Cap, Rubber
11	P91581	1	Nut, Hx
12	P91588	1	Washer, Steel
13	P91589	1	Washer, Plastic
14	37399X	2	Capscrew. Hx.. 1/4"-28 x 3/4"
15	P32556	1	Adapter, Pantographic
16	P91579	1	Gasket
17	39222A	2	Sleeve, Plastic
18	39223A	1	Gasket, Wiper Motor
19	P91601	2	Spring Clip
20	P91600	2	Flatwasher
21	P91599	1	Link
22	P01631	1	Nut, Hx.. 3/8"-24
23	P32555	1	Driver Arm
24	P32554	1	Shaft, Pivotal
25	P32551	1	Wiper Motor (Includes Bracket)
HEF	P32566	1	Wiper Motor
26	38366B	1	Cable, Wiper Motor
27	P91596	3	Screw

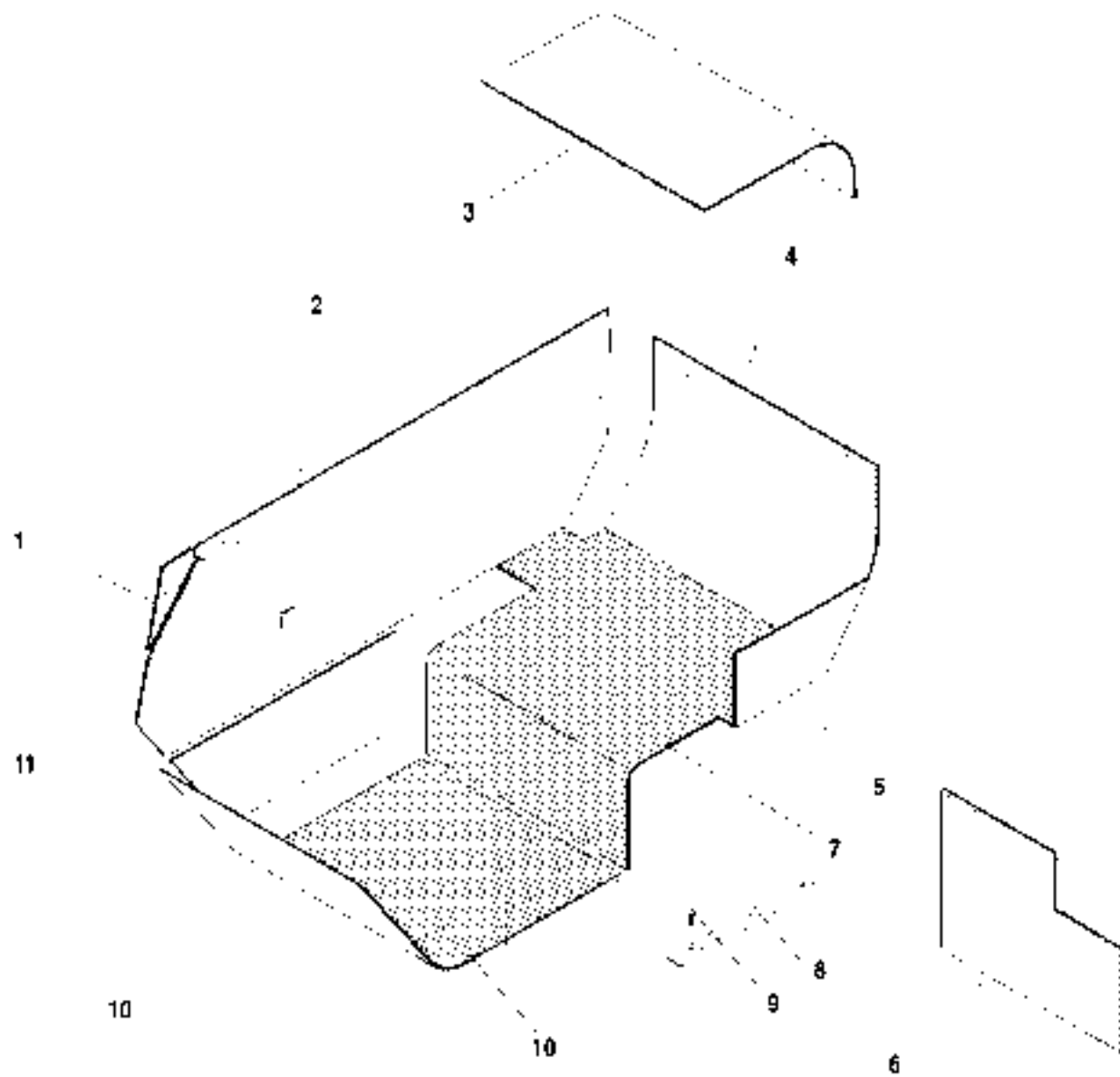

ITEM	PART NO.	QTY.	DESCRIPTION
1	38766B	1	Insulation, Right Front
2	38767B	1	Insulation, Right Side
3	38764B	1	Insulation, Roof
4	38771B	1	Insulation, Rear
5	38765B	1	Insulation, Lower Left Rear
6	38870B	1	Insulation, Lower Door
7	38772B	1	Insulation, Seat Deck
8	36477B	1	Threshold, Floor Mat
9	P00005	3	Capscrew, Hx., 1/4"-20x1"
10	36323C	1	Mat, Floor
11	38768B	1	Insulation, Lower Right Front

Rev. 002

TABLE OF CONTENTS

Rev. 000

Section 11 — Attachments

Standard (Non-Tilt) Fork Carriage Assembly	11.1.1
Framers (Non-Tilt) Fork Carriage Assembly	11.2.1
Standard Tilting Fork Carriage Assembly	11.3.1
Framers Tilting Fork Carriage Assembly	11.4.1
Tilt Carriage Cylinder Assembly	11.5.1

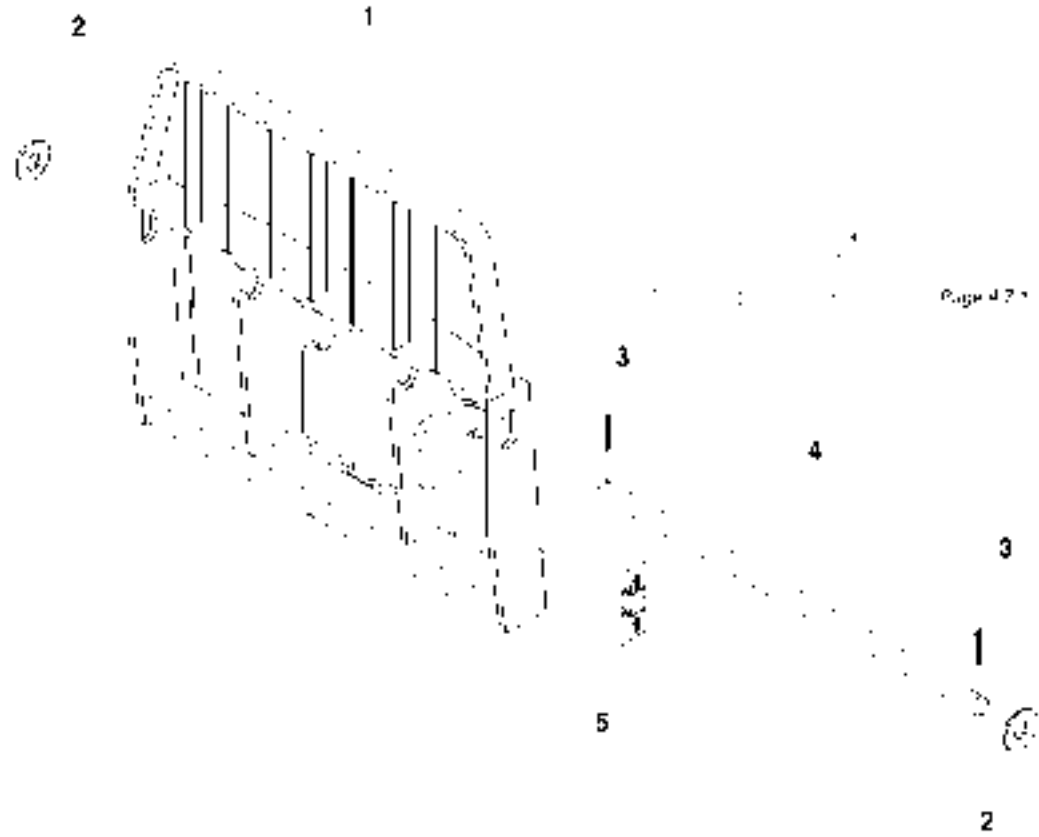

ITEM	PART NO.	QTY.	DESCRIPTION
REF	48000	-	Standard (Non-Tilt) Fork Carriage Assembly (Includes items 1-5)
1	38000D	1	Carriage, Standard (Non-Tilt)
2	18129A	2	Washer, Fork Shaft
3	PC3906	2	Cotter Pin, 3/8" x 3"
4	38064A	1	Fork Shaft
5	24752B	2	Decal, Carriage Safety
REF	38026B	-	Pallet Fork, 42" x 4" x 2"
REF	38025B	-	Pallet Fork, 48" x 4" x 2"
REF	38117B	-	Pallet Fork, 60" x 4" x 2"
REF	38118B	-	Cubing Fork, 48" x 2" x 2"
REF	17103B	-	Lumber Fork, 48" x 6" x 1 1/2"

844D-34 S/N 108

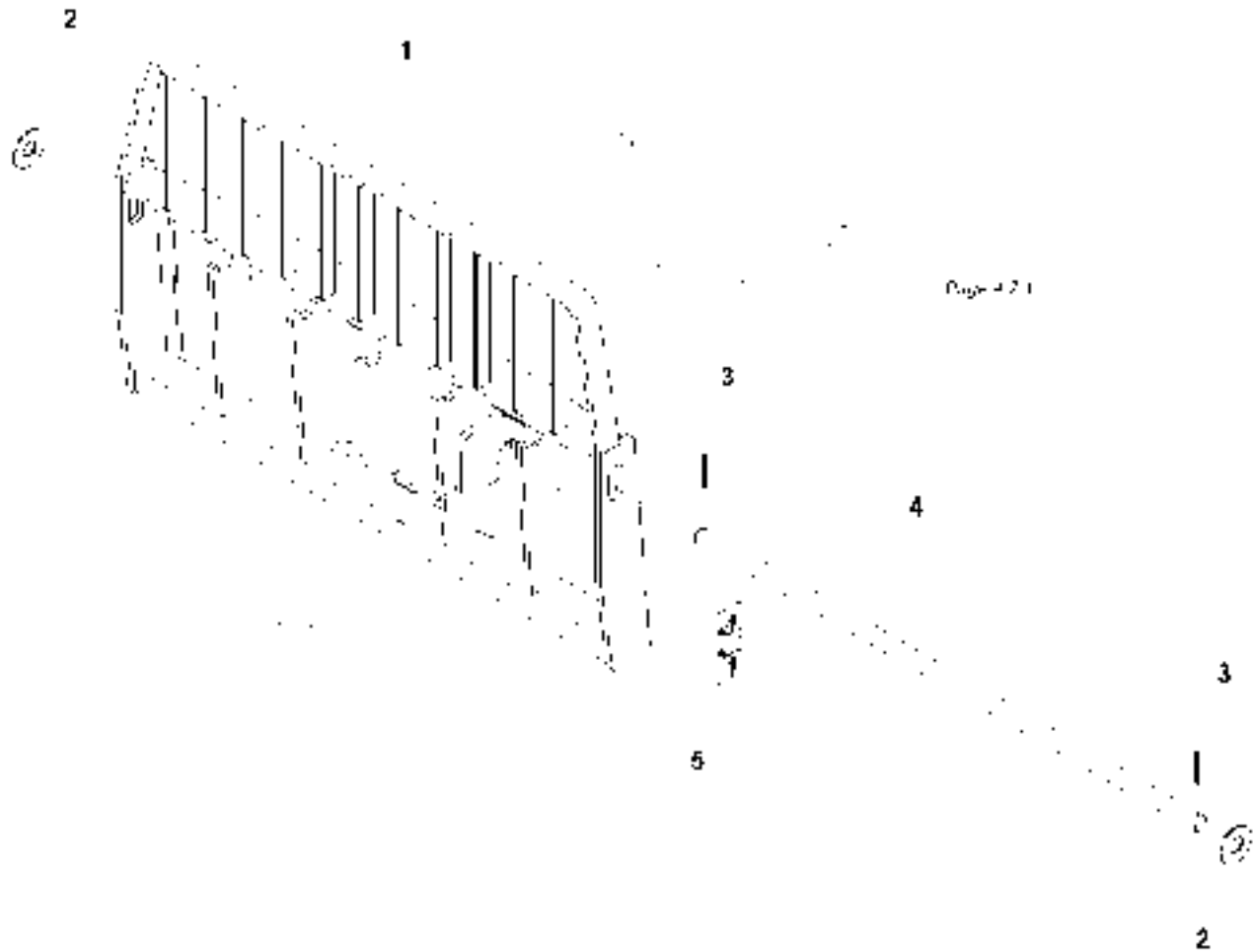

ITEM	PART NO.	QTY.	DESCRIPTION
REF	48002	-	Framers (Non-Tilt) Fork Carriage Assembly (Includes items 1-5)
1	38001D	1	Carriage, Framers (Non-Tilt)
2	18129A	2	Washer, Fork Shaft
3	PC3906	2	Cotter Pin, 3/8" x 3"
4	18207A	1	Fork Shaft
5	24752B	2	Decal, Carriage Safety
REF	38026B	-	Pallet Fork, 42" x 4" x 2"
REF	38025B	-	Pallet Fork, 48" x 4" x 2"
REF	38117B	-	Pallet Fork, 60" x 4" x 2"
REF	38118B	-	Cubing Fork, 48" x 2" x 2"
REF	17103B	-	Lumber Fork, 48" x 6" x 1 1/2"
REF	23610B	-	Lumber Fork, 60" x 6" x 1 1/2"
844D-34 S/N 108			

Rev. 000

FRAMERS (NON-TILT) FORK CARRIAGE ASSEMBLY 11.2.1

844D

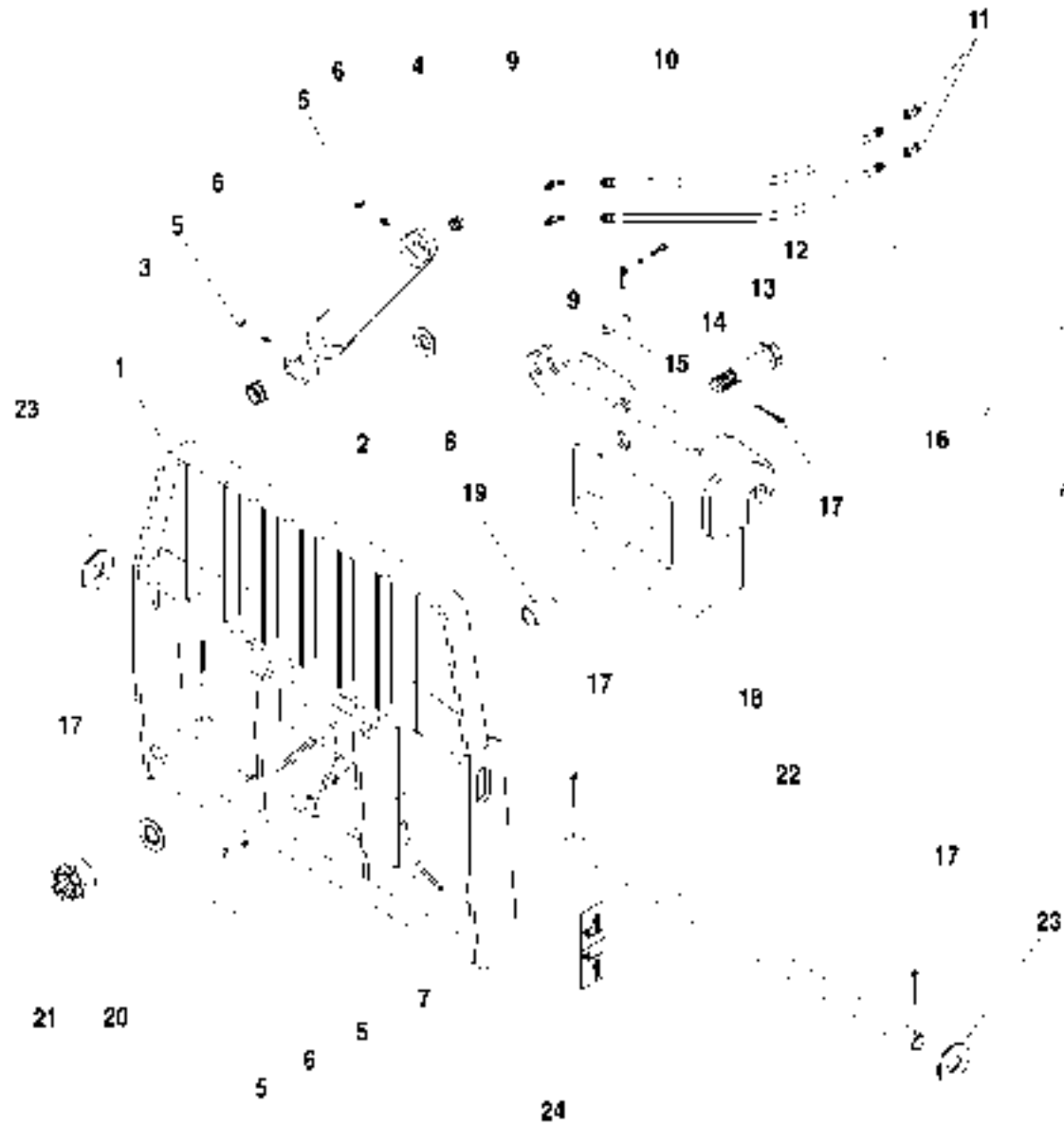

Page 4.7.1

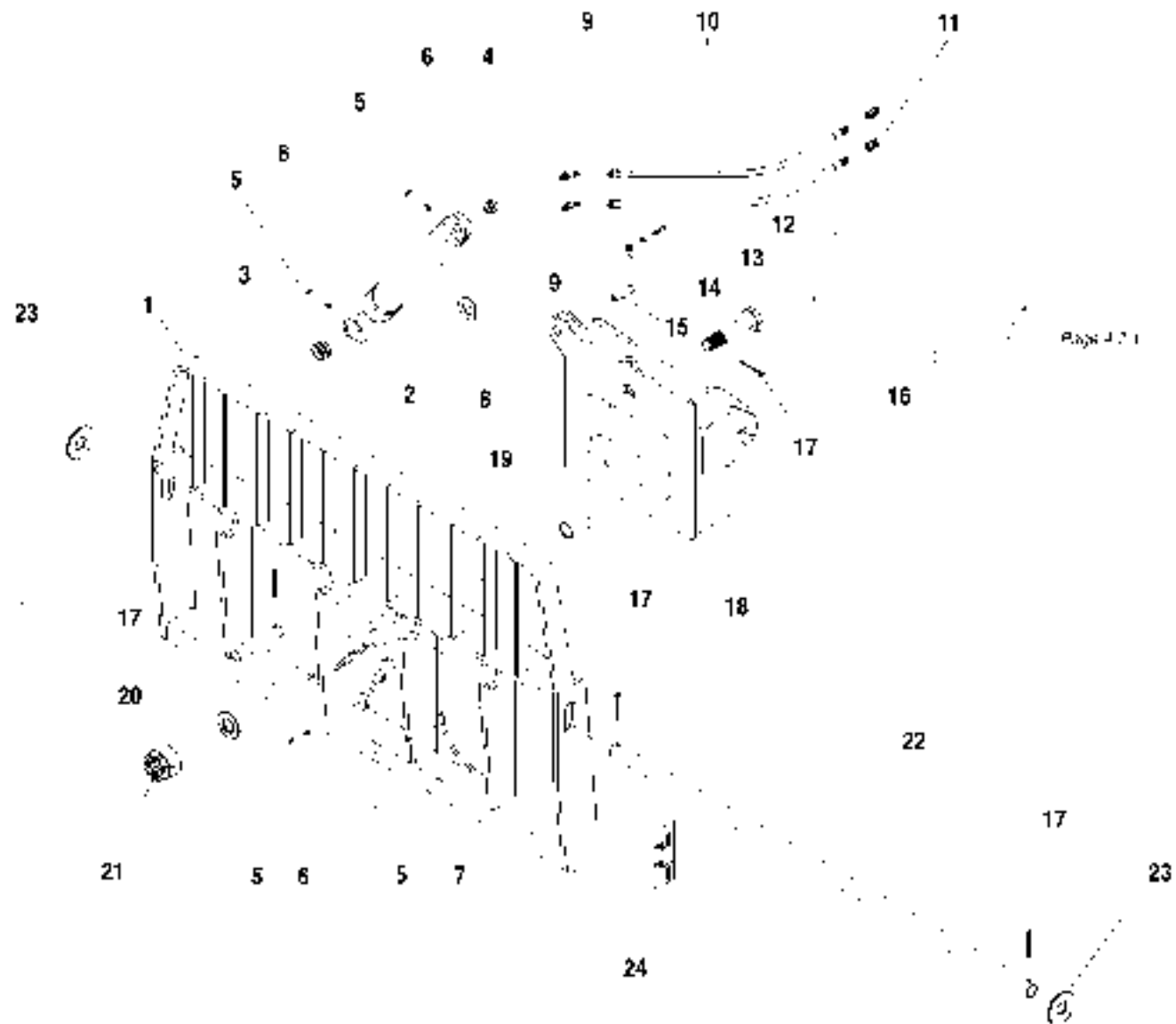

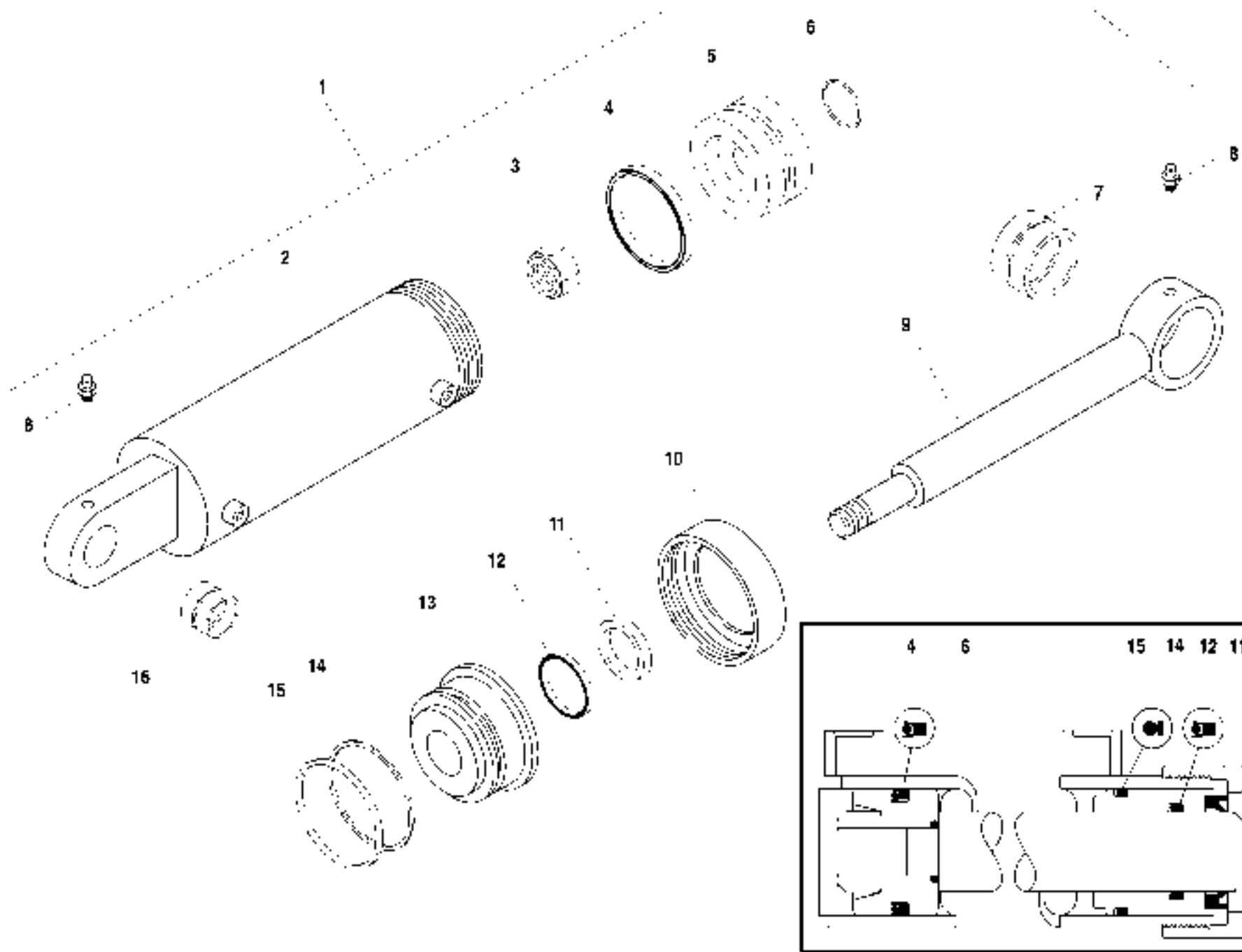

ITEM	PART NO.	QTY.	DESCRIPTION
1	66218B	-	Cylinder Assembly, Tilting Carriage
2	37652X	1	Barrel Weldment
3	P19217	1	Locknut
4	N.S.S		*Wiper
5	37051X	1	Piston
6	N.S.S	1	*Seal
7	16228A	1	Bushing
8	P16611	2	Grease Zerk
9	P25297	1	Rod Weldment
10	P23776	1	Retainer Rod Bearing
11	N.S.S.	1	*Back-Up Ring
12	N.S.S	1	*O-Ring
13	P23786	1	Rod Bearing
14	N.S.S.	1	*O-Ring
15	N.S.S	1	*Piston Seal
16	16227A	1	Bushing

REF 37050X 1 Seal Kit

NOTES.
* Items Included in Seal Kit.

N.S.S. = Not Sold Separately

844D-34 S/N 108

TILTING CARRIAGE CYLINDER ASSEMBLY 11.5.1

Part Number	Page(s)	Part Number	Page(s)	Part Number	Page(s)	Part Number	Page(s)	Part Number	Page(s)
N12350	10.1.1	P00234	3.3.1	P01279	4.2.1	P0'402	3.1.', 3.1.', 5.1.1.1,	P01659	2.1.1, 2.1.'.1, 2.1.1.2
N12354	3.3.1, 10.5.1	P00245	3.3.1	P01305	9.2.1		5.7.1.1, 5.7.1.2,	P01662	2.1.1, 2.1.'.1, 2.1.1.2
N12356	10.5.1, 10.7.1	P00284	2.1.1, 2.1.1.1, 2.1.1.2	P01306	3.2.1, 9.3.1, 9.3.1.1		9.2.1, 9.3.', 9.3.1.1,	P01680	2.2.1
N12360	10.5.1	P00342	2.1.1, 2.1.1.1, 2.1.1.2	P01308	2.1.1, 2.1.1.1, 2.3.1,		10.6.1	P01681	3.2.1, 3.2.1.1
N12361	10.5.1	P00400	2.1.1, 2.1.1.1, 2.1.1.2		2.5.1, 3.1.1, 3.'.1.,	P0'403	3.1.', 3.1.1., 3.3.1	P01733	2.5.1
N12362	10.5.1	P00403	3.1.1, 3.1.1., 4.1.1,		3.3.1, 4.2.1, 4.7.1,	P0'401	2.2.1.1, 3.2.1,	P01755	5.6.1
N12364	10.5.1, 10.6.1		4.2.1, 4.3.1, 4.4.1,		5.1.1, 5.1.1.1, 5.7.1,		3.2.1.1, 3.3.1,	P01757	5.7.', 5.8.1
N12365	10.6.1		4.7.1, 6.1.1, 11.3.1,		5.7.1.1, 5.7.1.2,		5.7.1.1, 5.7.1.2,	P01763	5.7.', 5.8.1
P00001	3.2.1, 3.3.1		11.4.1		8.5.1, 9.2.1, 9.3.1,		9.3.1, 9.3.'.1	P01766	5.6.1
P00003	2.3.1, 9.3.1, 9.3.1.1,	P00404	4.2.', 5.7.1, 5.7.1.1,	P01309	2.3.1, 2.3.1.1, 3.'.1,	P0'405	3.3.1	P01816	5.8.1
	10.6.1		5.7.1.2		3.1.1., 3.3.1, 5.7.1.1,	P0'406	2.4.1, 2.4.1.1, 4.2.1,	P01822	5.1.1
P00005	2.1.1, 2.1.1.1., 10.6.1,	P00407	5.7.1, 5.7.1.1, 5.7.1.2		5.7.1.2, 6.1.1		4.3.1, 4.4.'	P01826	5.1.1
	10.8.1	P00409	5.4.1	P01310	2.1.1, 2.1.1.1, 2.1.1.1,	P0'411	4.7.1	P01929	3.3.1
P00006	2.5.1, 10.5.1	P00414	3.'.1, 3.1.1,		2.1.1.2, 2.3.1,	P0'434	2.2.1, 8.3.1	P02034	3.3.', 4.2.1
P00007	3.2.1, 10.5.1	P00420	4.7.1		2.3.1.1, 3.1.1, 3.1.1,	P0'440	4.3.1, 4.4.1	P02054	9.3.1, 9.3.1.1
P00008	4.7.1	P00432	4.2.1		3.2.1, 3.2.1.1, 3.3.1,	P0'506	2.3.', 2.5.', 3.1.1,	P02057	3.4.1, 3.4.1.1, 10.6.1
P00011	4.2.1	P00433	1.1		3.4.1, 3.4.1.1, 4.1.1,		5.1.1, 5.1.'.1, 5.7.1,	P02059	10.6.1
P00013	5.1.1, 5.1.1.1, 5.7.',	P00450	4.4.1		4.7.1, 5.3.1, 5.3.1.1,		5.7.1.1, 5.7.1.2,	P02077	2.1.1.1, 2.1.1.2
	5.7.1.1, 5.7.1.2, 8.8.1	P00452	4.3.1, 4.4.1		5.7.1.1, 5.7.1.2,	P0'507	2.3.1, 2.3.1.1, 3.1.1,	P02614	4.1.1
P00102	2.3.1, 9.3.1, 9.3.1.1	P00453	4.4.1		6.1.1, 8.5.1, 8.2.1,		3.1.1., 3.3.1, 5.7.1.1,	P02757	4.3.1
P00104	2.3.1, 2.3.1.1, 3.1.',	P00456	4.2.1	P01312	1.1.1, 2.1.1, 2.1.'.1,		5.7.1.2, 8.3.1	P03104	4.2.1
	3.1.1, 8.5.1	P00481	4.2.1		2.1.1.2, 2.4.1,	P0'508	2.1.1, 2.1.'.1,	P03100	3.1.1, 3.1.1., 3.3.1,
P00107	3.1.1, 3.1.1., 5.1.1	P00485	4.2.1		2.1.1.2, 2.4.1,		2.1.1.2, 2.2.1		7.1.1, 7.2.1
P00110	10.6.1	P00632	4.2.1		2.4.1.1, 3.1.1, 3.1.1,		2.2.1.1, 3.'.1, 3.1.1,	P03200	3.3.1
P00112	6.1.1	P00641	2.1.1, 2.1.1.1, 2.1.1.2		4.1.1, 4.2.1, 4.3.1,		3.2.1, 3.2.'.1, 4.7.1,	P03220	4.3.1
P00125	6.1.1	P00642	3.3.1		4.4.1, 4.7.1, 5.7.1,		6.1.1, 8.2.', 8.2.1,	P03236	4.2.', 4.3.1
P00132	8.3.1	P00706	3.'.1, 3.1.1		5.7.1.1, 5.7.1.2,		9.3.1, 9.3.'.1	P03237	4.2.', 4.3.1
P00158	2.2.1	P00726	4.3.1, 4.4.1		6.1.1, 6.4.1, 11.3.1,	P0'510	2.4.1, 2.4.1.1, 3.1.1,	P03242	4.2.', 4.3.1
P00202	3.2.1, 3.2.1.1, 3.3.',	P00733	4.2.1		11.4.1		3.1.1, 4.7.1, 5.7.1,	P03444	5.7.1
	5.1.1, 9.3.', 9.3.1.1	P00742	3.'.1, 3.1.1	P01314	4.2.1		5.7.1.1, 5.7.1.2	P03885	4.7.1
P00204	2.1.1, 2.1.1.1	P00753	3.'.1, 3.1.1	P01315	3.1.1, 3.1.1, 4.2.1,	P0'526	3.2.1, 3.2.1.1	P03906	11.'.1, 11.2.1,
	2.1.1.2, 2.3.1,	P00765	1.1		4.3.1, 4.4.1		2.5.1		11.3.1, 11.4.1
	2.3.1.1, 3.2.1	P00941	3.'.1, 3.1.1	P01327	3.3.1, 4.2.1	P0'531	10.3.1	P04053	2.5.1
	3.2.1.1, 4.1.1, 10.7.1	P01200	4.7.1		3.3.1, 4.2.1	P0'556	2.2.1, 2.2.1.1	P04080	10.6.1
P00205	2.1.1, 2.1.1.1,	P01209	3.'.1, 3.1.1,	P01354	4.2.1	P0'560	4.3.1, 4.7.1	P04103	2.1.1, 2.1.1.1
	2.1.1.2, 2.2.1.1,	P01232	1.1		3.2.1, 3.2.1.1	P0'564	3.2.1, 3.2.1.1	P04113	2.1.1, 2.1.1.2
	3.1.1, 3.1.'., 3.2.1,	PC1252	2.1.1, 2.1.1.1, 2.1.1.2	P01357	3.3.1, 7.1.1, 7.2.1	P0'566	4.2.1	P04152	2.4.1, 2.4.1.1
	3.2.1.1, 3.4.1,	P01256	3.3.1	P01361	4.2.1, 4.3.1, 4.4.1,	P0'550	10.3.1	P04154	2.1.1, 2.1.'.1, 2.1.1.2
	3.4.1.1, 5.3.1, 5.3.1.1	P01257	1.1.1, 4.2.1		4.7.1	P0'553	3.3.1	P04200	2.1.1.2, 2.5.1
P00207	5.2.1, 8.2.1.1	P01259	3.'.1, 3.1.1,	P01364	4.2.1	P0'554	2.5.1, 10.6.1		
P00208	5.7.1.1, 5.7.1.2	P01277	2.1.1.1, 2.1.1.2	P01400	10.6.1, 10.6.1	P0'556	10.6.1		
P00209	2.2.1.1, 4.7.1					P0'558	2.4.1, 3.3.1		

Part Number	Page(s)	Part Number	Page(s)	Part Number	Page(s)	Part Number	Page(s)	Part Number	Page(s)
P042052.1.1, 2.1.1.1 2.1.1.2, 2.2.1	P15406	5.5.1, 5.7.1, 5.7.1.1, 5.7.1.2, 6.8.1	P18986	7.3.1, 8.2.1, 8.2.1.1	P232179.3.1, 9.3.1.1	P27931	6.3.1, 6.3.1.1, 6.11.1
P042072.2.1.1	P154476.5.1	P1899110.1.1	P232229.3.1, 9.3.1.1	P279336.3.1, 6.3.1.1
P046562.5.1	P1605710.6.1	P1899210.1.1	P233101.16.1	P27937	5.7.1, 5.7.1.1, 5.7.1.2
P046572.1.1, 2.1.1.1	P166111.1.3.1, 1.2.1, 1.4.1, 4.3.1, 5.2.1, 5.8.1, 5.11.1, 7.7.1, 11.3.1, 11.4.1,	P18996	5.7.1, 5.7.1.1, 5.7.1.2	P235091.22.1, 1.24.1	P279935.8.1
P046582.1.1, 2.1.1.1 2.1.1.2, 2.4.1, 2.4.1.1	P166752.4.1, 2.4.1.1	P190431.1.1	P2377511.5.1	P281467.1.1
P046591.1.1, 2.1.1, 2.1.1.1, 2.1.1.2, 2.2.1, 2.2.1.1, 2.5.1	P171692.2.1, 2.2.1.1	P190556.1.1	P2375511.5.1	P280815.0.1
P04660	2.1.1, 2.1.1.1, 2.1.1.2	P17802	1.26.1, 2.1.1, 2.1.1.1, 5.1.1, 5.7.1, 5.7.1.1, 5.7.1.2, 6.1.1	P191065.1.1	P237995.4.1	P284703.3.1
P050004.2.1, 4.4.1	P17805	5.1.1, 5.1.1.1, 5.7.1, 5.7.1.1, 5.7.1.2, 6.1.1	P191115.2.1	P239011.26.1	P287042.4.1, 2.4.1.1
P050016.5.1	P179891.26.1, 2.1.1.1, 2.1.1.2	P191472.1.1.1	P243052.4.1, 2.4.1.1	P288238.2.1, 8.2.1.1
P050033.3.1	P180855.8.1	P192175.4.1, 11.5.1	P243062.4.1, 2.4.1.1	P28874	2.1.1, 2.1.1.1, 2.1.1.2
P050276.5.1	P181413.4.1, 3.4.1.1	P192465.1.1, 5.1.1.1, 5.5.1, 5.7.1, 5.7.1.1, 5.7.1.2	P245097.3.1	P291005.8.1
P050286.5.1	P187383.5.1	P194128.4.1	P246127.1.1, 7.2.1	P291527.2.1
P050296.5.1	P187403.5.1	P194148.5.1	P246515.3.1, 5.3.1.1	P291957.1.1
P053201.25.1	P188945.8.1	P194729.3.1, 9.3.1.1	P246595.3.1	P292705.8.1
P101782.4.1, 2.4.1.1	P189225.1.1	P197247.2.1	P252138.8.1	P296949.3.1, 9.3.1.1
P105012.4.1, 2.4.1.1	P189245.7.1.1, 5.7.1.2	P1981511.3.1, 11.4.1	P2529711.5.1	P297687.1.1
P110923.4.1	P18935	5.1.1, 5.1.1.1, 5.5.1, 5.7.1.1, 5.7.1.2, 7.1.1, 7.2.1, 8.8.1, 8.2.1, 8.2.1.1	P198365.5.1, 5.7.1	P253027.3.1	P298785.11.1, 7.7.1
P111242.3.1, 2.3.1.1	P189365.1.1, 5.1.1.1, 5.7.1.1, 5.7.1.2, 7.1.1, 7.3.1, 8.8.1, 8.2.1, 8.2.1.1, 8.4.1	P198458.2.1, 8.2.1.1	P253958.2.1, 8.2.1.1, 8.4.1	P299475.7.1, 7.2.1
P115941.3.1, 1.2.1, 1.4.1	P189445.5.1, 6.1.1	P199216.4.1	P254543.3.1	P299685.8.1
P115951.2.1	P189458.2.1, 8.2.1.1	P200692.5.1	P256917.1.1	I3C173	5.1.1, 5.1.1.1, 5.7.1.1
P121592.2.1, 2.2.1.1, 8.2.1	P189487.3.1	P204593.3.1	P256977.2.1	I3C1745.5.1, 5.7.1.1
P125301.1.1, 1.3.1, 1.2.1, 'A.'	P189525.1.1	P20465	5.7.1, 5.7.1.1, 5.7.1.2	P258527.2.1	I3C1758.2.1, 8.2.1.1
P129715.1.1	P189565.5.1, 5.2.1	P204665.7.1, 8.2.1	P258617.3.1	I3C2496.1.1
P129941.2.1	P189589.8.1	P204962.5.1	P258727.3.1, 8.2.1, 8.2.1.1	I3C6535.11.1, 7.7.1
P130001.4.1	P189645.1.1, 5.7.1, 5.7.1.1, 5.7.1.2	P20538	2.1.1, 2.1.1.1, 2.1.1.2	P259117.7.1	I3C6565.6.1
P130093.4.1, 3.4.1.1	P189658.8.1	P205651.17.1	P265017.3.1	I3C6675.8.1
P131194.1.1, 5.4.1	P189666.1.1	P206141.16.1	P265216.1.1	I3C6745.11.1
P135731.1.1	P189677.1.1, 8.8.1	P207231.24.1	P266257.3.1	I3C927	5.7.1, 5.7.1.1, 5.7.1.2
P137079.2.1	P189685.3.1, 5.3.1.1	P208081.16.1	P271647.3.1	P312952.1.1, 2.1.1.1
P137749.3.1, 9.3.1.1	P189695.3.1	P211736.1.1	P271705.2.1, 8.2.1.1	P314437.2.1, 7.5.1
P140432.4.1, 2.4.1.1, 6.1.1	P189705.3.1, 5.3.1.1	P212197.1.1, 8.8.1	P272795.11.1	P314447.6.1
P140472.1.1, 2.1.1.1 2.1.1.2, 2.4.1, 2.4.1.1	P189715.3.1	P212295.3.1, 5.3.1.1	P273104.4.1	P314627.4.1, 7.5.1, 7.6.1
P152721.3.1, 1.2.1, 1.4.1	P189725.3.1	P216325.3.1	P273747.3.1	P314637.5.1, 7.6.1
P152774.2.1	P189735.3.1, 5.3.1.1	P217016.6.1	P27384	5.7.1, 5.7.1.1, 5.7.1.2	P314647.6.1
P153374.4.1, 11.2.1, 11.4.1	P189745.7.1, 5.7.1.2	P217879.2.1, 9.3.1.1	P273855.3.1, 5.7.1	P314727.4.1
P153674.1.1	P189758.8.1	P219147.1.1, 8.2.1, 8.2.1.1	P275057.3.1	P314737.4.1
				P219165.2.1, 5.3.1.1	P275096.1.1	P314747.5.1
				P219187.3.1	P27827	5.1.1, 5.1.1.1, 5.7.1, 5.7.1.1, 5.7.1.2	P314757.4.1
				P222546.1.1	P279293.1.1, 3.3.1	P314777.4.1
						P279475.7.1.1, 5.7.1.2	P314007.4.1
								P310087.4.1

Numerical Index

Part Number	Page(s)	Part Number	Page(s)	Part Number	Page(s)	Part Number	Page(s)	Part Number	Page(s)
P32201	7.6.1	P32926	3.4.1	P91589	10.5.1	*0705106	5.2.1.1	1100405	5.5.1
P32202	7.4.1, 7.5.1, 7.6.1	P32927	5.6.1	P91596	10.5.1	*0705322	2.4.1.1	1100419	1.1.1
P32203	7.4.1	P32928	5.6.1	P91599	10.5.1	*0705342	2.4.1.1	1100475	3.6.1
P32204	7.4.1	P32929	5.6.1	P91600	10.5.1	*0705344	5.2.1.1	1100525	9.3.1, 9.3.1.1
P32205	7.4.1	P32930	5.6.1	P91601	10.5.1	*0715446	2.1.1, 2.1.1.1, 2.1.1.2	1100553	2.4.1.1
P32206	7.4.1	P32931	5.6.1	P91776	6.5.1	*0715723	2.4.1.1	1100705	3.6.1
P32207	7.6.1	P32958	3.3.1, 7.0.1.1	P91777	6.5.1	*0725957	6.1.1	1100706	3.6.1
P32208	7.6.1	P32982	2.2.1	P91778	6.5.1	**00009	3.2.1.1	1100712	4.3.1
P32209	7.5.1	P32986	2.2.1, 2.2.1.1	P91781	6.5.1	**00010	2.2.1.1	1100779	10.1.1
P32210	7.6.1	P33059	7.1.1	P91782	6.5.1, 6.5.1	**00061	5.3.1.1	1101202	3.4.1.1
P32211	7.6.1	P33094	7.4.1	P91783	6.5.1	**00082	4.2.1, 4.3.1, 4.4.1	1101203	3.4.1.1
P32212	7.6.1	P33095	7.4.1	P91784	6.5.1	**00094	4.3.1	1101379	1.1.1
P32213	7.6.1	P33122	3.4.1, 3.4.1.1, 3.5.1	P91791	6.10.1	**00094	8.2.1, 8.2.1.1	1101374	1.1.1
P32214	7.6.1	P33126	8.8.1	P91792	6.10.1	**00224	1.1.1	1101375	1.27.1, 1.28.1
P32215	7.4.1, 7.6.1	P33142	2.3.1, 2.3.1.1	P91795	6.10.1	**00300	1.27.1, 1.28.1	1101376	1.27.1
P32239	5.4.1	P33152	3.3.1	P91796	6.9.1, 6.10.1	**00301	1.27.1, 1.28.1	1101377	1.28.1
P32279	5.6.1	P33165	5.1.1	P91798	6.10.1	**00304	1.27.1, 1.28.1	12750A	10.1.1
P32314	5.4.1	P33168	7.5.1, 7.6.1	P91799	6.10.1	**00305	1.27.1, 1.28.1	14315A	5.1.1
P32319	5.4.1	P33180	2.3.1, 2.3.1.1	P91800	6.10.1	**00306	1.27.1, 1.28.1	14383A	2.5.1
P32331	5.4.1	P33181	2.3.1, 2.3.1.1	P91805	6.9.1	**00307	1.27.1, 1.28.1	15731B	10.1.1
P32342	5.4.1	P33182	2.3.1, 2.3.1.1	P01800	6.9.1	**00308	1.27.1, 1.28.1	15732B	10.1.1
P32436	5.7.1.2	P33183	2.3.1, 2.3.1.1	P01807	6.9.1	**00309	1.27.1, 1.28.1	15950A	4.1.1
P32543	7.5.1, 7.6.1	P33184	2.3.1, 2.3.1.1	P01947	2.5.1	**00310	1.27.1, 1.28.1	15960B	4.1.1
P32544	7.5.1, 7.6.1	P40450	5.6.1	P02300	2.8.1	**00311	1.27.1, 1.28.1	15976A	4.1.1
P32545	7.5.1	P40460	5.11.1, 7.7.1	10167195	2.3.1.1	**00312	1.28.1	16207A	11.2.1, 11.4.1
P32546	7.5.1	P40461	5.2.1	10237400	8.2.1.1	**00315	1.27.1	16227A	11.3.1, 11.4.1, 11.5.1
P32547	7.5.1	P40491	5.1.1, 5.1.1.1, 5.7.1, 5.7.1.1, 5.7.1.2	10238470	2.4.1, 2.4.1.1	**00317	1.24.1	16228A	3.1.1, 3.1.1.1, 4.4.1, 7.7.1, 11.3.1, 11.4.1, 11.5.1
P32548	7.5.1, 7.6.1	P40559	6.1.1	10267224	3.4.1, 3.4.1.1	**00318	1.24.1	16323A	11.3.1, 11.4.1
P32549	7.5.1, 7.6.1	P40662	6.3.1, 6.3.1.1, 6.11.1	10460132	3.2.1.1	**00319	1.24.1	16346A	10.1.1
P32551	10.8.1	P91531	10.6.1	10700003	4.2.1	**00322	1.24.1	16369A	4.1.1
P32554	10.8.1	P91533	10.6.1	10700008	3.6.1	**00331	6.11.1	16401A	2.5.1
P32555	10.8.1	P91534	10.6.1	10700205	2.4.1.1	**00332	1.16.1	17012A	4.1.1, 4.7.1
P32556	10.8.1	P91577	10.8.1	10700403	8.2.1.1	**00333	1.12.1	17103B	11.1.1, 11.2.1, 11.3.1, 11.4.1
P32559	10.8.1	P91579	10.8.1	10701306	4.2.1	**00334	1.5.1, 1.6.1	18129A	11.1.1, 11.2.1, 11.3.1, 11.4.1
P32560	10.8.1	P91581	10.8.1	10701312	2.4.1.1	**00335	6.3.1.1	20964B	10.1.1
P32575	3.4.1, 3.4.1.1	P91583	10.8.1	10701402	4.2.1	**00337	6.3.1.1	20988A	10.1.1
P32578	7.4.1	P91584	10.8.1	10701404	2.4.1.1	**00385	8.2.1, 8.2.1.1, 8.5.1	20989A	10.1.1
P32579	3.1.1, 3.1.1	P91585	10.8.1	10701406	8.2.1.1	**00390	5.2.1.1		
P32589	4.1.1, 4.3.1, 4.4.1, 11.3.1, 11.4.1	P91586	10.8.1	10701856	2.4.1.1	**00391	5.2.1.1		
P32592	7.4.1	P91588	10.8.1	10704281	1.6.1, 2.6.1	**00392	1.1.1		
				10705000	3.6.1	**00393	4.2.1		

Part Number	Page(s)	Part Number	Page(s)	Part Number	Page(s)	Part Number	Page(s)	Part Number	Page(s)
37951X	6.5.1, 6.9.1	38251A	9.2.1	39367B	3.3.1	65474B	7.1.1, 7.4.1	66113X	2.1.1, 2.1.1.1, 2.1.1.2
37952X	6.5.1, 6.10.1	38252B	4.2.1	39369A	10.1.1	65452B	5.7.1	66114X	9.3.1, 9.3.1.1
37953X	6.5.1	38304D	10.1.1	39376C	10.1.1	65456B	2.2.1	66115X	9.3.1, 9.3.1.1
37954X	6.10.1	38316A	3.3.1	39390C	3.3.1	65507A	6.1.1	66136X	11.3.1, 11.4.1
37955X	6.10.1	38319B	9.2.1	39478B	10.5.1	65515B	3.3.1, 3.4.1, 3.4.1.1	66148X	3.2.1, 3.2.1.1
37956X	6.10.1	38327A	9.2.1	39537A	6.1.1	65556B	3.1.1, 3.1.1.1	66149X	3.2.1, 3.2.1.1
37957X	6.10.1	38329A	6.3.1, 6.3.1.1, 6.11.1	39604A	4.2.1, 4.3.1, 4.4.1	65561A	3.1.1, 3.1.1.1	66218B	11.5.1
37958X	6.10.1	38335C	10.1.1	39617B	10.1.1	65570A	3.1.1	66275B	4.3.1
37959X	6.10.1	38366B	10.8.1	39619A	10.1.1	65581B	8.2.1, 8.2.1.1, 8.3.1	66290C	3.3.1
37960X	6.7.1, 6.8.1	38374A	4.2.1	39751B	8.5.1	65597C	6.1.1, 6.3.1	66345A	4.2.1
37961X	6.7.1, 6.8.1	38383C	3.3.1	39790B	10.6.1	65601A	3.1.1, 3.1.1.1	66347B	5.7.1, 5.7.1.1, 5.7.1.2
37962X	6.7.1, 6.8.1	38462A	3.4.1, 3.4.1.1	39799A	10.6.1	65610A	4.1.1	66372X	5.8.1
37963X	6.7.1, 6.8.1	38718A	3.3.1, 10.1.1	39809A	4.3.1, 4.4.1	65611A	1.1.1	66399A	4.2.1
37964X	6.7.1, 6.8.1	38724B	4.4.1	39922A	2.2.1	65622A	4.3.1	66443X	5.1.1
37965X	6.7.1, 6.8.1	38764B	10.9.1	48000	11.1.1	65624A	4.4.1	66444X	5.1.1
38000D	11.1.1	38765B	10.9.1	48001	11.3.1	65626A	4.3.1	66478D	3.1.1, 3.1.1.1
38001D	11.2.1	38766B	10.9.1	48002	11.2.1	65667A	4.7.1	66506A	4.1.1
38002D	11.3.1	38767B	10.9.1	48003	11.4.1	65665A	4.7.1	66679A	7.3.1
38003D	11.4.1	38768B	10.9.1	65123D	4.3.1	65671B	4.7.1	66680A	7.3.1
38004C	11.3.1, 11.4.1	38769A	4.2.1, 4.3.1, 4.4.1	65124D	4.4.1	65676A	4.3.1	66724X	5.7.1
38013A	11.3.1, 11.4.1	38770A	4.2.1, 4.3.1, 4.4.1	66213A	7.7.1	65678A	4.3.1	66731X	7.3.1, 8.2.1, 8.2.1.1
38014A	11.3.1, 11.4.1	38771B	10.0.1	66213B	7.2.1	65681A	4.2.1, 4.4.1	66732X	8.2.1, 8.2.1.1
38026B	11.1.1, 11.2.1, 11.3.1, 11.4.1	38772B	10.0.1	66214A	4.3.1	65682A	4.2.1, 4.4.1	66733X	7.3.1
38026B	11.1.1, 11.2.1, 11.3.1, 11.4.1	38818A	2.5.1	66235B	4.2.1	65692A	4.1.1, 5.2.1	66734X	8.2.1, 8.2.1.1
38064A	11.1.1, 11.3.1	38843B	10.1.1	66260A	1.1.1	66715A	4.3.1	66735X	8.4.1
38066A	11.3.1, 11.4.1	38848B	10.7.1	66261A	1.1.1	66723A	4.3.1	66736X	8.2.1
38066A	11.3.1, 11.4.1	38849B	10.7.1	66264B	4.4.1	66742C	3.1, 3.1.1, 3.1.1.1	66737X	7.1.1
38094A	3.4.1, 3.4.1.1	38870B	10.6.1, 10.0.1	66266A	4.4.1	66751B	5.7.1.2, 5.7.1.1	66738X	8.8.1
38117B	11.1.1, 11.2.1, 11.3.1, 11.4.1	38872B	10.6.1, 10.0.1	66266A	4.5.1			66739X	8.8.1
38118B	11.1.1, 11.2.1, 11.3.1, 11.4.1	38913C	10.6.1	66270B	4.3.1	65800A	3.1.1	66740X	8.8.1
38176D	4.7.1	38985A	6.1.1	66329A	4.2.1	65801A	3.1.1	66741X	5.1.1
38177A	4.7.1	39013B	4.2.1	66330A	4.2.1	65845B	7.2.1	66742X	5.7.1
38194A	4.3.1	39022A	6.1.1	66331D	4.1.1	65862B	3.3.1	66743X	5.7.1
38200C-3	9.3.1, 9.3.1.1	39024A	4.2.1, 4.4.1	66422D	3.1.1, 3.1.1.1	65863B	3.3.1	66744X	5.7.1
38221B	3.4.1, 3.4.1.1	39027A	10.1.1	66440B	1.1.1	65894B	3.3.1	66745X	5.7.1
38222B	3.4.1, 3.4.1.1	39176X	10.6.1	66462B	3.1.1, 3.1.1.1	65906A	2.5.1	66746X	5.7.1
38246B	3.3.1	39177X	10.6.1	66463B	5.7.1	65907C	3.3.1	66747X	1.2B.1
		39222A	10.6.1, 10.7.1, 10.8.1	66466B	5.3.1	65925A	2.5.1	66748X	2.1.1
		39223A	10.8.1	66467B	5.1.1	65944A	5.7.1, 5.7.1.1, 5.7.1.2	66749X	2.1.1
		39224A	10.7.1	66468B	5.1.1	66044B	10.1.1	66750X	1.2B.1
		39225A	10.7.1	66469B	5.7.1	66109X	2.1.1, 2.1.1.1, 2.1.1.2	66752X	5.1.1

Part Number	Page(s)	Part Number	Page(s)	Part Number	Page(s)	Part Number	Page(s)	Part Number	Page(s)
66754X	6.1.1	67190B	2.1.1.1, 2.1.1.2	67528X	6.1.1.1, 8.0.1, 8.4.1	67903X	1.5.1, 1.6.1	67952X	1.6.1
66756X	0.1.1	67190X	2.1.1	67529X	2.4.1, 2.4.1.1	67904X	1.5.1, 1.6.1	67953X	1.5.1, 1.6.1, 1.7.1
66820X	9.2.1	67191B	2.1.1.1, 2.1.1.2	67530X	2.4.1, 2.4.1.1	67905X	1.5.1, 1.6.1, 1.7.1	67955X	1.7.1
66827X	9.2.1	67191X	2.1.1	67534X	2.1.1, 2.1.1.1, 2.1.1.2	67907X	1.5.1	67956X	1.7.1
66828X	9.2.1	67192X	2.1.1	67537X	2.3.1, 2.3.1.1	67909X	1.5.1, 1.6.1, 1.11.1	67957X	1.7.1
66829X	9.2.1	67193X	2.1.1	67547X	3.2.1, 3.2.1.1	67911X	1.6.1	67958X	1.7.1
66835X	4.7.1	67197X	2.3.1, 2.3.1.1	67554X	3.2.1, 3.2.1.1	67915X	1.6.1, 1.7.1, 1.12.1	67959X	1.7.1
66929A	4.2.1	67198X	2.3.1, 2.3.1.1	67556X	3.2.1, 3.2.1.1	67916X	1.7.1	67960X	1.7.1
66929C	6.1.1	67229A	10.1.1	67580X	5.7.1.1, 5.7.1.2	67917X	1.5.1	67961X	1.7.1
66926B	6.1.1	67230C	2.4.1, 2.4.1.1	67592X	6.1.1	67918X	1.12.1	67962X	1.7.1
66927B	6.1.1	67234B	1.26.1	67593X	6.1.1	67919X	1.5.1, 1.6.1, 1.12.1	67963X	1.7.1
67028B	6.1.1	67266E	3.3.1	67596X	10.6.1	67920X	1.6.1	67964X	1.7.1
67039A	4.7.1	67267A	10.1.1	67654C	9.2.1	67921X	1.12.1	67965X	1.7.1
67062A	7.3.1	67269B	10.1.1	67672A	2.4.1, 2.4.1.1	67922X	1.5.1	67966X	1.7.1
67117D	9.1.1	67270A	10.1.1	67680C	6.1.1	67923X	1.5.1, 1.6.1	67967X	1.7.1
67120D	9.3.1	67273B	1.1.1, 1.2.1	67681B	9.2.1	67924X	1.5.1, 1.6.1	67968X	1.7.1
67127A-12	2.4.1, 2.4.1.1	67275B	1.1.1, 1.4.1	67683B	10.1.1	67925X	1.5.1, 1.6.1	67969X	1.7.1
67129A-112	2.1.1.1, 2.1.1.2	67279B	2.2.1, 2.2.1.1	67694C	3.1.1, 3.1.1.1	67926X	1.5.1, 1.6.1	67970X	1.7.1
67129A-83	2.1.1	67297B	2.4.1, 2.4.1.1	67703B	3.1.1, 3.1.1.1	67926X	1.5.1, 1.6.1, 1.7.1	67971X	1.7.1
67130A-23	2.1.1	67364D	3.2.1	67705B	3.1.1, 3.1.1.1	67929X	1.7.1	67972X	1.7.1
67130A-27	2.1.1.1, 2.1.1.2	67376C	3.2.1	67707B	2.1.1, 2.1.1.1	67930X	1.7.1	67973X	1.7.1
67130A-3	2.1.1, 2.1.1.1, 2.1.1.2	67381C	1.26.1	67712B	10.1.1	67931X	1.5.1, 1.6.1	67974X	1.7.1
67130A-62	2.1.1	67419A	2.4.1	67714A	2.1.1, 2.1.1.1, 2.1.1.2	67932X	1.5.1, 1.6.1	67975X	1.7.1
67130A-76	2.1.1.1, 2.1.1.2	67420B	2.2.1, 2.2.1.1	67716A	2.1.1, 2.1.1.1, 2.1.1.2	67933X	1.5.1, 1.6.1	67976X	1.7.1
67130A-98	2.1.1	67421A	2.4.1, 2.4.1.1	67720A	2.1.1, 2.1.1.1, 2.1.1.2	67934X	1.5.1, 1.6.1	67977X	1.7.1
67130A-99	2.1.1.1, 2.1.1.2	67439B	9.3.1, 9.3.1.1	67731B	3.2.1, 3.2.1.1	67935X	1.5.1, 1.6.1	67978X	1.7.1
67144D	3.2.1, 3.2.1.1	67444B	2.3.1	67743B	6.1.1	67935X	1.5.1, 1.6.1	67979X	1.7.1
67148D	3.2.1	67470A	2.3.1	67747B	3.3.1	67937X	1.5.1, 1.6.1	67980X	1.7.1, 1.11.1
67150X	10.5.1	67488B	2.4.1, 2.4.1.1	67783A	6.1.1	67935X	1.5.1, 1.6.1	67981X	1.8.1
67155X	9.3.1, 9.3.1.1	67489B	2.4.1, 2.4.1.1	67787D	6.1.1, 6.4.1	67939X	1.7.1	67982X	1.8.1
67159X	9.2.1	67503D	2.3.1, 2.3.1.1	67789A	9.3.1, 9.3.1.1	67940X	1.7.1	67983X	1.8.1
67173X	9.2.1	67510X	2.1.1, 2.1.1.1	67795A	2.2.1, 2.2.1.1	67942X	1.6.1	67984X	1.8.1
67184X	3.2.1	67511X	2.3.1	67796B	10.1.1	67943X	1.5.1, 1.6.1, 1.7.1	67985X	1.8.1, 1.9.1
67186B	2.3.1.1	67513A	2.1.1.1, 2.1.1.2	67856B	3.2.1	67944X	1.5.1, 1.6.1, 1.7.1	67986X	1.8.1, 1.9.1
67186B	2.3.1, 2.3.1.1	67513X	2.1.1	67857B	3.2.1	67945X	1.5.1, 1.6.1, 1.7.1	67987X	1.11.1
67186X	2.3.1	67514A	2.1.1.1, 2.1.1.2	67863B	3.2.1, 3.2.1.1	67946X	1.6.1	67988X	1.10.1, 1.11.1
67187B	2.6.1	67514X	2.1.1	67866B	10.1.1	67947X	1.6.1, 1.6.1	67989X	1.11.1
67188B	2.1.1.1, 2.1.1.2	67515X	2.4.1, 2.4.1.1	67890A	3.2.1, 3.2.1.1	67949X	1.6.1, 1.6.1	67990X	1.11.1
67188X	2.1.1	67517X	2.4.1, 2.4.1.1	67893B	10.1.1	67949X	1.5.1, 1.6.1	67993X	1.11.1
67189B	2.1.1.1, 2.1.1.2	67524X	3.4.1	67901X	1.5.1	67950X	1.6.1, 1.12.1	67994X	1.11.1
67189X	2.1.1	67527X	6.1.1.1	07002X	1.5.1, 1.0.1, 1.12.1	67951X	1.5.1, 1.6.1	67996X	1.11.1

Numerical Index

Part Number	Page(s)	Part Number	Page(s)	Part Number	Page(s)	Part Number	Page(s)	Part Number	Page(s)
67997X	1.11.1	68C49X	1.13.1	6B116X	2.1.1.1	6B235X	1.17.1	6B279X	1.21.1
67998X	1.11.1	68C50X	1.11.1, 1.13.1	6B123X	5.7.1.1, 5.7.1.2	6B239X	1.17.1	6B280X	1.21.1
67999X	1.11.1	68C51X	1.13.1	6B200X	1.15.1, 1.16.1	6B240X	1.17.1	6B281X	1.21.1
68000X	1.11.1	68C52X	1.13.1	6B201X	1.15.1	6B241X	1.17.1	6B282X	1.21.1
68001X	1.11.1	68C53X	1.13.1	6B202X	1.15.1	6B242X	1.17.1	6B283X	1.22.1, 1.23.1
68006X	1.11.1	68C54X	1.13.1	6B203X	1.15.1	6B243X	1.18.1	6B284X	1.22.1
68007X	1.11.1	68C55X	1.13.1	6B204X	1.15.1	6B244X	1.18.1	6B285X	1.22.1, 1.23.1
68008X	1.11.1	68C56X	1.13.1	6B205X	1.15.1, 1.16.1, 1.19.1	6B245X	1.18.1	6B286X	1.22.1, 1.23.1
68009X	1.11.1	68C58X	1.11.1	6B206X	1.15.1	6B246X	1.18.1	6B287X	1.22.1
68010X	1.11.1	68C60X	1.11.1	6B207X	1.15.1	6B247X	1.18.1	6B288X	1.22.1
68011X	1.11.1	68C61X	1.11.1	6B208X	1.16.1	6B248X	1.18.1	6B289X	1.22.1
68012X	1.12.1	68C62X	1.11.1	6B209X	1.16.1	6B249X	1.19.1	6B290X	1.22.1
68013X	1.12.1	68C63X	1.11.1	6B210X	1.16.1	6B250X	1.19.1	6B291X	1.22.1
68014X	1.12.1	68C65X	1.11.1	6B211X	1.16.1	6B251X	1.19.1	6B292X	1.22.1, 1.24.1
68015X	1.12.1	68C67X	1.11.1	6B212X	1.16.1	6B252X	1.19.1, 1.23.1	6B293X	1.22.1
68016X	1.12.1	68C68X	1.11.1	6B213X	1.16.1	6B253X	1.19.1	6B294X	1.22.1, 1.24.1
68017X	1.12.1	68C69X	1.11.1	6B214X	1.16.1	6B254X	1.19.1	6B295X	1.23.1
68018X	1.12.1	68C70X	1.11.1	6B215X	1.16.1	6B255X	1.19.1	6B296X	1.23.1
68019X	1.12.1	68C71X	1.11.1	6B216X	1.16.1	6B256X	1.19.1	6B297X	1.23.1
68020X	1.12.1	68C72X	1.12.1	6B217X	1.16.1	6B257X	1.19.1	6B298X	1.23.1
68021X	1.12.1	68C73X	1.13.1	6B218X	1.16.1	6B258X	1.19.1	6B299X	1.23.1
68022X	1.12.1	68C74X	1.13.1	6B219X	1.16.1	6B259X	1.19.1	6B300X	1.24.1
68023X	1.12.1	68C75X	1.0.1	6B220X	1.16.1	6B260X	1.19.1	6B302X	1.22.1, 1.24.1
68024X	1.1.1, 1.12.1	68C76X	1.0.1	6B221X	1.16.1	6B261X	1.19.1	6B303X	1.24.1
68025X	1.12.1	68C77X	1.0.1	6B222X	1.16.1	6B262X	1.19.1	6B306X	1.25.1
68026X	1.12.1	68C78X	1.0.1	6B223X	1.16.1	6B263X	1.19.1	6B307X	1.25.1
68027X	1.12.1	68C79X	1.7.1	6B224X	1.16.1	6B264X	1.19.1	6B308X	1.25.1
68028X	1.12.1	68C80X	0.3.1, 0.3.1.1	6B225X	1.16.1	6B265X	1.20.1	6B309X	1.25.1
68029X	1.12.1	68C80X	2.4.1, 2.4.1.1	6B226X	1.16.1	6B266X	1.20.1	6B310X	1.25.1
68031X	1.12.1	68C91X	2.1.1, 2.1.1.1, 2.1.1.2	6B227X	1.16.1	6B267X	1.20.1	6B311X	1.25.1
68032X	1.12.1	68C92X	2.1.1, 2.1.1.1, 2.1.1.2	6B228X	1.16.1	6B268X	1.20.1	6B312X	1.25.1
68033X	1.12.1	68C93X	2.1.1, 2.1.1.1, 2.1.1.2	6B229X	1.16.1	6B269X	1.20.1	6B313X	1.25.1
68040X	1.13.1	68C94X	2.1.1, 2.1.1.1, 2.1.1.2	6B230X	1.17.1	6B270X	1.20.1	6B314X	1.25.1
68041X	1.13.1	6A0A5X	5.5.1	6A231X	1.17.1	6B271X	1.20.1	6B315X	1.25.1
68042X	1.13.1	6A0A6X	5.5.1	6A232X	1.17.1	6B272X	1.20.1	6B316X	1.25.1
68043X	1.13.1	6A0A7X	5.5.1	6A233X	1.17.1, 2.1.1, 2.1.1.1, 2.1.1.2	6B273X	1.21.1, 1.22.1, 1.23.1	6B317X	1.25.1
68044X	1.13.1	6A106X	5.1.26.1	6B234X	1.17.1	6B274X	1.21.1, 1.22.1, 1.23.1	6B318X	1.25.1
68045X	1.13.1	6A107X	5.1.1.1	6B235X	1.17.1	6B275X	1.21.1, 1.22.1, 1.23.1	6B319X	1.25.1
68046X	1.13.1	6A109X	5.7.1.1, 5.7.1.2	6B236X	1.17.1	6B276X	1.21.1, 1.22.1, 1.23.1	6B320X	1.25.1
68047X	1.13.1	6A110X	5.7.1.1, 5.7.1.2	6B237X	1.17.1	6B277X	1.21.1, 1.22.1	6B321X	1.25.1
68048X	1.13.1	6A117X	5.7.1.1, 5.7.1.2			6B278X	1.21.1	6B322X	1.25.1

Part Number	Page(s)	Part Number	Page(s)	Part Number	Page(s)	Part Number	Page(s)	Part Number	Page(s)
68323X	1.25.1	68366X	5.2.1	68990B	5.7.1.1, 5.7.1.2				
68324X	1.25.1	68367X	5.2.1	69002C	5.7.1.1, 5.7.1.2				
68325X	1.25.1	68368X	5.2.1	69068R	5.7.1.1, 5.7.1.2				
68326X	1.25.1	68369X	5.2.1	69069R	5.7.1.1, 5.7.1.2				
68327X	1.25.1	68370X	5.6.1	69078R	5.7.1.1, 5.7.1.2				
68328X	1.25.1	68371X	5.6.1	69079R	5.7.1.1, 5.7.1.2				
68329X	1.25.1	68372X	5.6.1	69129X	3.1.1, 3.1.1				
68330X	1.25.1	68377X	5.6.1	6934964	1.16.1				
68331X	1.25.1	68378X	6.2.1	6907006	1.1.1, 1.24.1				
68332X	1.25.1	68379X	6.2.1	6907109	3.6.1				
68333X	1.20.1	68388X	1.27.1, 1.28.1	6910173	3.6.1				
68334X	1.21.1	68390X	1.27.1, 1.28.1	6910469	1.24.1				
68335X	1.21.1	68392X	1.27.1, 1.28.1	69462B	5.1.1				
68336X	1.21.1	68393X	1.27.1, 1.28.1						
68337X	1.21.1, 1.23.1	68394X	1.27.1, 1.28.1						
68338X	1.22.1	68395X	1.27.1, 1.28.1						
68339X	1.22.1	68410B	3.4.1, 3.4.1.1						
68340X	1.23.1	68421B	10.1.1						
68341X	1.23.1	68422B	10.1.1						
68342X	1.23.1	68663B	9.3.1.1						
68344X	1.15.1	68667D	9.3.1.1						
68345X	1.15.1	68743A	5.7.1.1, 5.7.1.2						
68346X	1.19.1	68749B	2.2.1.1						
68347X	1.4.1	68850A	3.3.1						
68348X	1.2.1	68851A	3.3.1						
68350X	5.11.1	68960B	1.1.1, 1.3.1						
68351X	5.11.1	68968B	2.1.1.1, 2.1.1.2						
68352X	5.11.1	68969B	2.1.1.1, 2.1.1.2						
68353X	7.7.1	68970B	2.1.1.1, 2.1.1.2						
68354X	7.7.1	68971A	2.1.1.1, 2.1.1.2						
68355X	7.7.1	68972A	5.1.1, 5.7.1.1, 5.7.1.2						
68356X	7.7.1								
68357X	5.2.1	68975A	5.7.1.1, 5.7.1.2						
68358X	5.2.1	68976D	4.2.1						
68359X	5.2.1	68983B	5.7.1.1, 5.7.1.2						
68360X	5.2.1	68984B	5.7.1.1, 5.7.1.2						
68361X	5.2.1	68985B	5.1.1.1						
68362X	5.2.1	68986B	5.1.1.1						
68363X	5.2.1	68987B	5.7.1.1, 5.7.1.2						
68364X	5.2.1	68988B	5.7.1.1, 5.7.1.2						
68365X	5.2.1	68989B	5.7.1.1, 5.7.1.2						

The parts information in this publication is based on data available at the time it was printed. Because of continual improvement and advancing product design, your vehicle may not be identical to the parts information shown. Whenever there is a question, obtain the latest parts information available from your local dealer. JLG Industries, Inc. continually updates these publications electronically within our *OnLine Services*.



Benefits

- Available 24 hours a day, 7 days a week for your convenience.
- Prices and parts manuals are always current - reduces errors and saves time.
- Improves service to your customers with quick access to valuable information.
- Reduces time required to gather information.
- Reduces processing time for warranty claims.

Program Features

- In a few easy steps you can:
- Look-up prices and availability.
- Identify parts using graphical parts manuals.
- Enter orders using part numbers, or order by selecting from graphical parts manuals.
- Review order status.
- Review invoices and credits.
- Review shipping information.
- Submit warranty claims

Visit Us at

<http://www.jlg.com>

CORPORATE OFFICE
JLG INDUSTRIES, INC.

1 JLG Drive

McConnellsburg, PA. USA

17233-9533

Phone: (717) 485-5161

Toll Free: (877) 554-5438

Fax: (717) 485-6417

Service Direct: (717) 485-6657 Service Fax: (717) 485-6488 or (717) 485-6815
Parts Direct: (717) 485-6472 Parts Fax: (800) 733-8939 or (717) 485-6441

JLG Industries (Australia)
P.O. Box 5119
11 Bolwarra Road
Port Macquarie
N.S.W. 2444
Australia
Phone: (61) 2 65 811111
Fax: (61) 2 65 810122

JLG Industries (UK)
Unit 12, Southside
Bredbury Park Industrial
Estate
Bredbury
Stockport
SK6 2SP
England
Phone: (44) 870 200 7700
Fax: (44) 870 200 7711

JLG Deutschland GmbH
Max Planck Strasse 21
D-27721 Ritterhude/Inpohl
Bei Bremen
Germany
Phone: (49) 421 693 500
Fax: (49) 421 693 5035

JLG Industries (Italia)
Via Po, 22
20010 Pregnana Milanese-MI
Italy
Phone: (39) 02 9359 5210
Fax: (39) 02 9359 5845

JLG Latino Americana Ltda.
Rua Eng. Carlos Stevenson,
80-Suite71
13092-310 Campinas-SP
Brazil
Phone: (55) 19 3295 0407
Fax: (55) 19 3295 1025

JLG Europe B.V.
Jupiterstraat 234
2132 HJ Hooftdorp
The Netherlands
Phone: (31) 23 565 5665
Fax: (31) 23 557 2493

JLG Industries (Norge AS)
Sofelmyrveien 12
N-1412 Sofienyr
Norway
Phone: (47) 6682 2000
Fax: (47) 6682 2001

JLG Polska
Ul. Krolewska
00-060 Warszawa
Poland
Phone: (48) 91 4320 245
Fax: (48) 91 4358 200

JLG Industries (Europe)
Kilmartin Place,
Tannochside Park
Uddingston G71 5PH
Scotland
Phone: (44) 1 698 811005
Fax: (44) 1 698 811055

JLG Industries (Pty) Ltd.
Unit 1, 24 Industrial Complex
Herman Street
Meadowdale
Germiston
South Africa
Phone: (27) 11 453 1334
Fax: (27) 11 453 1342

Plataformas Elevadoras
JLG Iberica, S.L.
Trapadella, 2
P.I. Castellbisbal Sur
08755Castellbisbal
Spain
Phone: (34) 93 77 24700
Fax: (34) 93 77 11762

JLG Industries (Sweden)
Enkopingsvagen 150
Box 704
SE - 175 27 Jarfalla
Sweden
Phone: (46) 8 506 59500
Fax: (46) 8 506 59534

Visit our Web Site at: <http://www.jlg.com>