



Illustrated Parts Manual

Model
10VP
15VP
20VP

3120850

April 29, 2011



An Oshkosh Corporation Company

REVISION LOG

Note: This manual for use with VP Models built serial number **0130001711** to Present. For machines with serial numbers prior to 0130001711 refer to manual part number 3120837.

December 1997 - Original Issue (Manual edited to Final Assembly 0010548 Rev. 4)

March 17, 2000 - Revised (Manual edited to Final Assembly 0010548 Rev. 20)

September 12, 2000 - Revised (Manual edited to Final Assembly 0010548 Rev. 25)

March 19, 2003 - Revised (Manual edited to Final Assembly 0010548 Rev. 30)

November 1, 2006 - Revised

April 29, 2011 - Revised

TABLE OF CONTENTS

SECTION 1 - BASE.....	7
FIGURE 1-1. BASE ASSEMBLY	8
FIGURE 1-2. REAR DRIVE ASSEMBLY	12
FIGURE 1-3. WHEEL DRIVE MOTOR ASSEMBLY	16
FIGURE 1-4. JLG POTHOLE PROTECTION INSTALLATION	18
SECTION 2 - CONTROLS	21
FIGURE 2-1. GROUND CONTROL/POWER PACK INSTALLATIONS.....	22
FIGURE 2-2. PLATFORM CONTROLS AND CABLES INSTALLATIONS	26
FIGURE 2-3. BATTERY CHARGER ASSEMBLIES (EUROPE AND AUSTRALIAN).....	30
FIGURE 2-4. BATTERY CHARGER ASSEMBLY (UK ONLY)	32
FIGURE 2-5. PUMP/MOTOR/TANK ASSEMBLY.....	34
FIGURE 2-6. CONTROL BOX ASSEMBLY.....	36
FIGURE 2-7. OPTION INSTALLATIONS	38
SECTION 3 - MAST	41
FIGURE 3-1. MAST ASSEMBLY - 10VP	42
FIGURE 3-2. MAST ASSEMBLY - 15VP	46
FIGURE 3-3. MAST ASSEMBLY - 20VP	50
FIGURE 3-4. MAST MOUNTED COMPONENTS	54
SECTION 4 - PLATFORM.....	57
FIGURE 4-1. MOLDED PLATFORM INSTALLATION (Prior to SN 02370)	58
FIGURE 4-2. MOLDED PLATFORM INSTALLATION (SN 02370 to Present)	60
FIGURE 4-3. QUICK-CHANGE PLATFORM INSTALLATION WITH SLIDE RAIL ENTRY	62
FIGURE 4-4. QUICK-CHANGE PLATFORM INSTALLATION WITH GULLWING GATE (Prior to SN 02256).....	64
FIGURE 4-5. QUICK-CHANGE PLATFORM INSTALLATION WITH GULLWING GATE (SN 02256 to Present)	68
FIGURE 4-6. QUICK-CHANGE PLATFORM INSTALLATION WITH EXTENSION (Prior to SN 02256).....	72
FIGURE 4-7. QUICK-CHANGE PLATFORM INSTALLATION WITH EXTENSION (SN 02256 to Present)	76
FIGURE 4-8. OPTIONAL PLATFORM COMPONENTS INSTALLATION	80
SECTION 5 - CYLINDER.....	83
FIGURE 5-1. LIFT CYLINDER ASSEMBLY	84
SECTION 6 - HYDRAULIC	87
FIGURE 6-1. HYDRAULIC DIAGRAM.....	88
SECTION 7 - ELECTRICAL	91
FIGURE 7-1. ELECTRICAL SCHEMATIC.....	92
FIGURE 7-2. HARNESS AND CABLES INSTALLATION.....	94
SECTION 8 - DECALS.....	99
FIGURE 8-1. DECALS INSTALLATION	100
SECTION 9 - RECOMMENDED SERVICE PARTS STOCK	105
FIGURE 9-1. 10VP/15VP/20VP STANDARD PARTS	106
FIGURE 9-2. 10VP/15VP/20VP VARIABLE PARTS	108

TABLE OF CONTENTS

SECTION 10 - SPECIAL OPTIONS	109
FIGURE 10-1. SPECIAL OPTIONS	110
PART NUMBER INDEX.....	111

SECTION 1 - BASE

SECTION 1 - BASE

FIGURE 1-1. BASE ASSEMBLY

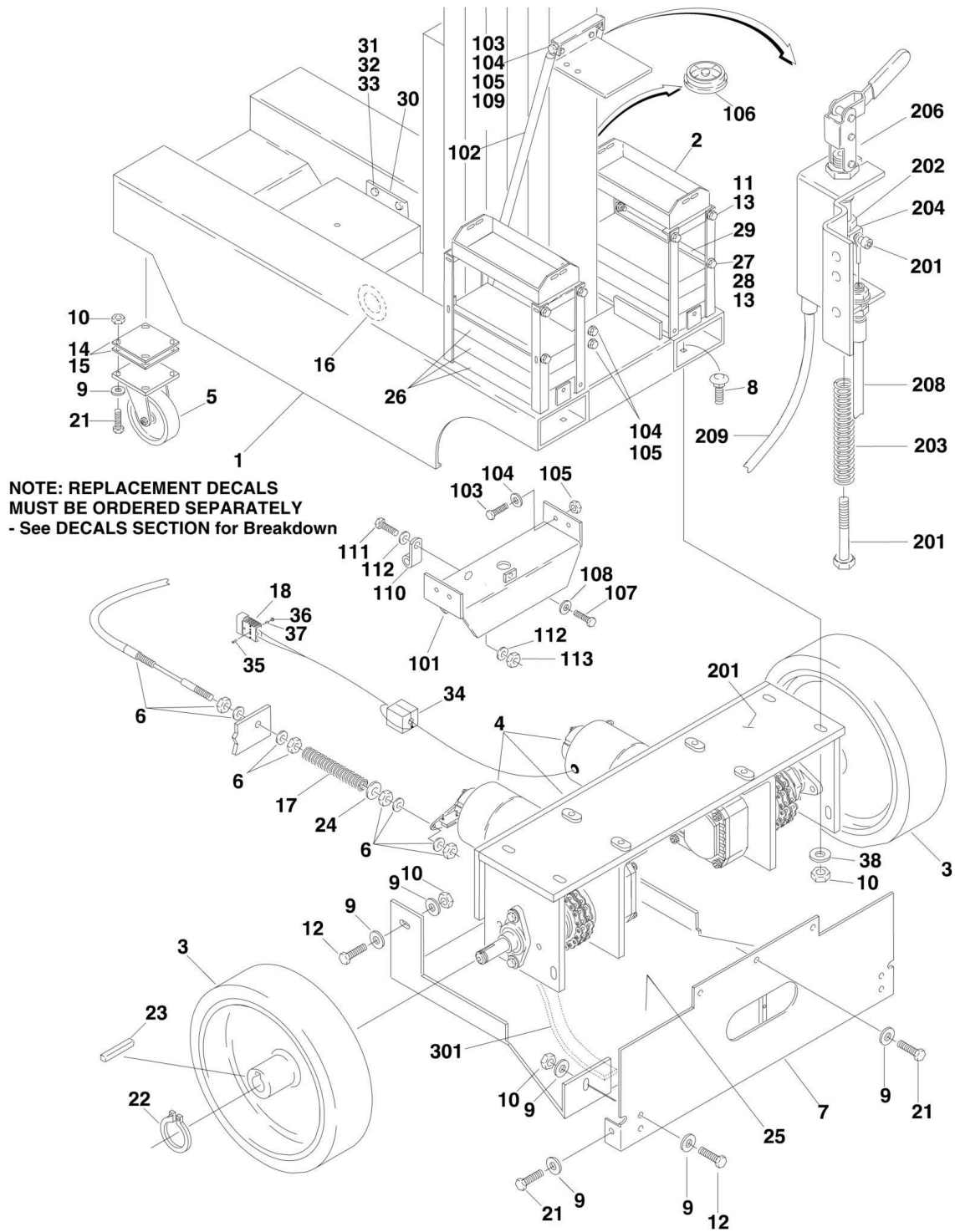

SECTION 1 - BASE

FIGURE 1-1. BASE ASSEMBLY

ITEM	PART NUMBER	QTY	DESCRIPTION	REV
		Ref	BASE ASSEMBLY OPTIONS:	
	0257235	Ref	Base Assembly 10VP	8
	0257236	Ref	Base Assembly 15VP	8
	0257238	Ref	Base Assembly 20VP	8
1		Ref	Base Weldment Options:	
1	4845561	1	Base Weldment (Prior to SN 02369)	
1	4845877	1	Base Weldment (SN 02369 to Present)	
2		Ref	Battery Box Weldment Options:	
2	4845258	1	Battery Box Weldment (Prior to SN 02369)	
2	4845875	1	Battery Box Weldment (SN 02369 through 03094)	
3	4860175	2	Wheel, Rear Assembly	
3	7019659	2	Steel Insert (1 Per Assembly)	
4		Ref	Drive Assembly - Rear (See REAR DRIVE ASSEMBLY for Breakdown) Options:	
4	0257241	1	Drive Assembly - Rear (Prior to SN 02363)	
4	0258718	1	Drive Assembly - Rear (SN 02363 to Present)	
5	4860177	2	Wheel, Caster Assembly	
5	7019660	2	Axle 1/2in x 3 1/4in (1 Per Assembly)	
5	7019661	2	Wheel, Replacement (1 Per Assembly)	
5	7019662	2	Caster without Wheel (1 Per Assembly)	
5	7019663	2	Bearing, Wheel (1 Per Assembly)	
6	1060658	1	Cable, Brake Assembly (See Items for 201-211 Breakdown)	
7	4845474	1	Rear Plate Weldment	
8	0630446	4	Bolt 3/8in-16NC x 1in (Carriage)	
9	4751600	AR	Flatwasher 3/8in Wide	
10	3311605	16	Locknut 3/8in-16NC	
11		Ref	Bolt Options:	
11	0641406	AR	Bolt 1/4in-20NC x 3/4in (Prior to SN 02369)	
11	0641508	AR	Bolt 5/16in-18NC x 1in (SN 02369 through 03094)	
12	0641609	12	Bolt 3/8in-16NC x 1 1/8in	
13		Ref	Flatwasher Options:	
13	4751400	AR	Flatwasher 1/4in Wide (Prior to SN 02369)	
13	4751500	AR	Flatwasher 5/16in Wide (SN 02369 through 03094)	
14	3539659	1	Plate, Spacer 1/8in	
15	3539660	1	Plate, Spacer 5/64in	
16	2820086	4 in/10cm	Loom, Wire	
17	4160164	2	Spring, Compression	
18	4460648	2	Connector, Terminal	
19	3020017	AR	Grease, Multi-Purpose (Not Shown)	
20	0100011	AR	Compound, Locking (Not Shown)	
21	0641608	5	Bolt 3/8in-16NC x 1in	
22		Ref	Options:	
22	3760393	2	Ring, Retainer (Prior to SN 02363)	
22	4845878	1	Battery Box Cover - Right (SN 02369 through 03094)	
23		Ref	Options:	
23	2860026	2	Key, Wheel (Prior to SN 02363)	
23	3311505	6	Locking Nut 5/16in-18NC (SN 02369 through 03094)	
24		Ref	Options:	
24	4751000	2	Flatwasher #10 Wide (Prior to SN 01703)	
24	4740430	2	Flatwasher, Fender (SN 01703 to Present)	

SECTION 1 - BASE

ITEM	PART NUMBER	QTY	DESCRIPTION	REV
25	3570172	1	Cover, Motor	
26		Ref	Counterweight Weldment Options:	
26	Not Required	0	Counterweight Weldment 10VP	
26	4845260	2	Counterweight Weldment 15VP	
26	4845261	2	Counterweight Weldment 20VP	
27	0641408	AR	Bolt 1/4in-20NC x 1in	
28	3311405	AR	Locknut 1/4in-20NC	
29		Ref	Counterweight Bracket Options:	
29	Not Required	0	Counterweight Bracket 10VP & 20VP	
29	0902256	2	Counterweight Bracket 15VP (Standard Machines)	
30		Ref	Counterweight Weldment Options:	
30	Not Required	0	Counterweight Weldment 10VP & 15VP	
30	4845377	1	Counterweight Weldment 20VP	
31	0641810	AR	Bolt 1/2in-13NC x 1 1/4in	
32	3311805	AR	Locknut 1/2in-13NC	
33	4751800	AR	Flatwasher 1/2in	
34	2820085	2	Block, Insulated	
35	3910620	4	Screw #6-32NC x (SN 03094 to Present)	
36	3310601	8	Nut #6-32NC (SN 03094 to Present)	
37	4750600	4	Flatwasher #6 (SN 03094 to Present)	
38	4711600	8	Flatwasher 3/8 (SN 03609 to Present)	
		Ref	MAST SUPPORT INSTALLATION OPTIONS:	
	0256197	Ref	Mast Support Installation (Prior to SN 02289)	4-C
	0258582	Ref	Mast Support Installation (SN 02289 to Present)	1-A
101		Ref	Channel, Lift Cylinder Mounting Options:	
101	4845478	1	Channel, Lift Cylinder Mounting (Prior to SN 02289)	
101	4845804	1	Channel, Lift Cylinder Mounting (SN 02289 to Present)	
102	0880124	2	Brace, Mast	
103	0641609	11	Bolt 3/8in-16NC x 1 1/8in	
104	4751600	24	Flatwasher 3/8in Wide	
105	3311605	12	Locknut 3/8in-16NC	
106	2420140	1	Gauge, Level	
107	0641505	1	Bolt 5/16in-18NC x 5/8in	
108	4711500	1	Flatwasher 5/16in Narrow	
109	0641612	1	Bolt 3/8in-16NC x 1 1/2in	
110	1320041	1	Clamp	
111	0641404	1	Bolt 1/4in-20NC x 1/2in	
112	4711400	2	Flatwasher 1/4in Narrow	
113	3311401	1	Nut 1/4in-20NC	
114	0100011	AR	Compound, Locking (Not Shown)	
	1060658	Ref	Brake cable assembly	3-C
201	0641528	1	Bolt 5/16in-18NC x 3 1/2in	
202	3311501	1	Nut 5/16in-18NC	
203	4160166	1	Spring, Compression	
204	0561284	1	Bar, Aluminum	
205	3900248	2	Bolt 1/4in-20NC x 1/4in	
206	2560150	1	Handle, Brake Cable	
207	3570382	1	Bracket, Brake Cable	
208	1060661	1	Cable, Brake (55in/139.7cm)	
209	1060662	1	Cable, Brake (69in/175.3cm)	
210	0100019	AR	Compound, Locking (Not Shown)	

SECTION 1 - BASE

ITEM	PART NUMBER	QTY	DESCRIPTION	REV
211	0100035	AR	Compound, Locking (Not Shown)	
	0270352	Ref	STATIC STRAP INSTALLATION	1-A
301	0641608	1	Bolt 3/8in-16NC x 1in	
301	3311605	1	Locknut 3/8in-16NC	
301	4751600	2	Flatwasher 3/8in	
301	4240084	1	Strap, Static	

SECTION 1 - BASE

FIGURE 1-2. REAR DRIVE ASSEMBLY

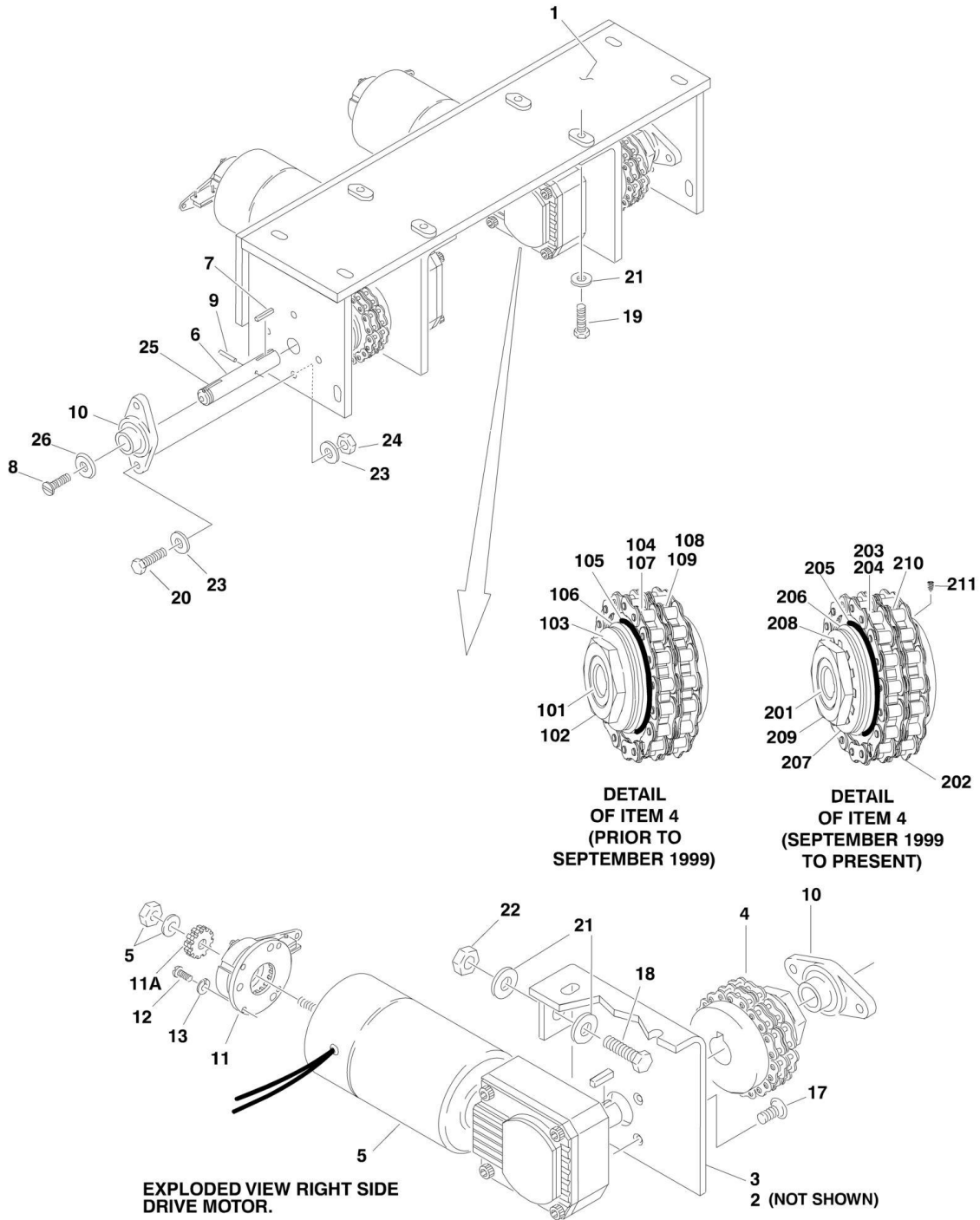

SECTION 1 - BASE

FIGURE 1-2. REAR DRIVE ASSEMBLY

ITEM	PART NUMBER	QTY	DESCRIPTION	REV
		Ref	REAR DRIVE ASSEMBLY OPTIONS:	
	0257241	Ref	Rear Drive Assembly (Prior to SN 02363)	3-C
	0258718	Ref	Rear Drive Assembly (SN 02363 to Present)	1-B
1	4845473	1	Weldment, Drive	
2	3570168	1	Plate, Motor Mount (Left)	
3	3570169	1	Plate, Motor Mount (Right)	
4	1400126	2	Clutch, Torque Limiting Options:	
4		Ref	Dalton Brand Clutch, Torque Limiting (See Items 101-109 for Breakdown) (Prior to September 1999)	
4		Ref	EPT Brand Clutch, Torque Limiting (See Items 201-211 for Breakdown) (September 1999 to Present)	
5		Ref	Wheel Drive Motor Assembly (See WHEEL DRIVE MOTOR ASSEMBLY for Breakdown) Options:	
5	3160217	2	Wheel Drive Motor Assembly (Prior to SN 02363)	
5	3160234	2	Wheel Drive Motor Assembly (SN 02363 to Present)	
6		Ref	Shaft, Drive Options:	
6	4040259	2	Shaft, Drive (Prior to SN 02363)	
6	4040268	2	Shaft, Drive (SN 02363 to Present)	
7	2860027	2	Key, Clutch	
8	0741609	2	Bolt 3/8in-16NC x 1 1/8in	
9	3440520	2	Pin, Roll	
10	0440221	4	Bearing, Flange	
11	0256851	2	Brake Assembly	
11	7014117	2	Switch, Micro (1 Per Assembly)	
11	7014118	2	Disc, Friction (1 Per Assembly)	
11A	7014119	2	Gear (1 Per Assembly)	
11A	7014120	4	Setscrew (2 Per Assembly)	
12	3930808	8	Bolt #8-32NC x 1/2in	
13	4750800	8	Flatwasher #8	
14	0100035	AR	Compound, Locking (Not Shown)	
15	0100011	AR	Compound, Locking (Not Shown)	
16	0100019	AR	Compound, Locking (Not Shown)	
17	3900221	6	Bolt 5/16in-18NC x 3/4in	
18	0641610	2	Bolt 3/8in-16NC x 1 1/4in	
19	0641609	4	Bolt 3/8in-16NC x 1 1/8in	
20	0641711	8	Bolt 7/16in-14NC x 1 3/8in	
21	4751600	8	Flatwasher 3/8in	
22	3311605	2	Locknut 3/8in-16NC	
23	4711700	16	Flatwasher 7/16in	
24	3311705	8	Locknut 7/16in-14NC	
25	2860029	2	Key, Wheel	
26	4740478	2	Washer, Wheel Retainer	
	1400126	Ref	TORQUE LIMITER CLUTCH ASSEMBLY (DALTON BRAND) (PRIOR TO SEPTEMBER 1999)	A
101	7016689	1	Hub	
102	7016683	1	Nut, Adjusting	
103	7016684	1	Spring	
104	7016685	1	Bearing	
105	7016691	2	Facing, Friction	
106	7016690	1	Plate, Pressure	

SECTION 1 - BASE

ITEM	PART NUMBER	QTY	DESCRIPTION	REV
107	7016686	1	Sprocket	
108	7016687	1	Coupling, Chain	
109	7016688	1	Sprocket	
	1400126	Ref	TORQUE LIMITER CLUTCH ASSEMBLY (EPT BRAND) (SEPTEMBER 1999 TO PRESENT)	C
201	7023351	1	Hub	
202	7023352	1	Chain	
203	7023353	1	Sprocket	
204	7023354	1	Bushing	
205	7023355	2	Facing, Friction	
206	7023356	1	Plate, Pressure	
207	7023357	3	Disc, Spring	
208	7023358	1	Lockwasher, Tabbed	
209	7023359	1	Nut, Adjusting	
210	7023360	1	Sprocket	
211	7023361	1	Setscrew	

SECTION 1 - BASE

FIGURE 1-3. WHEEL DRIVE MOTOR ASSEMBLY

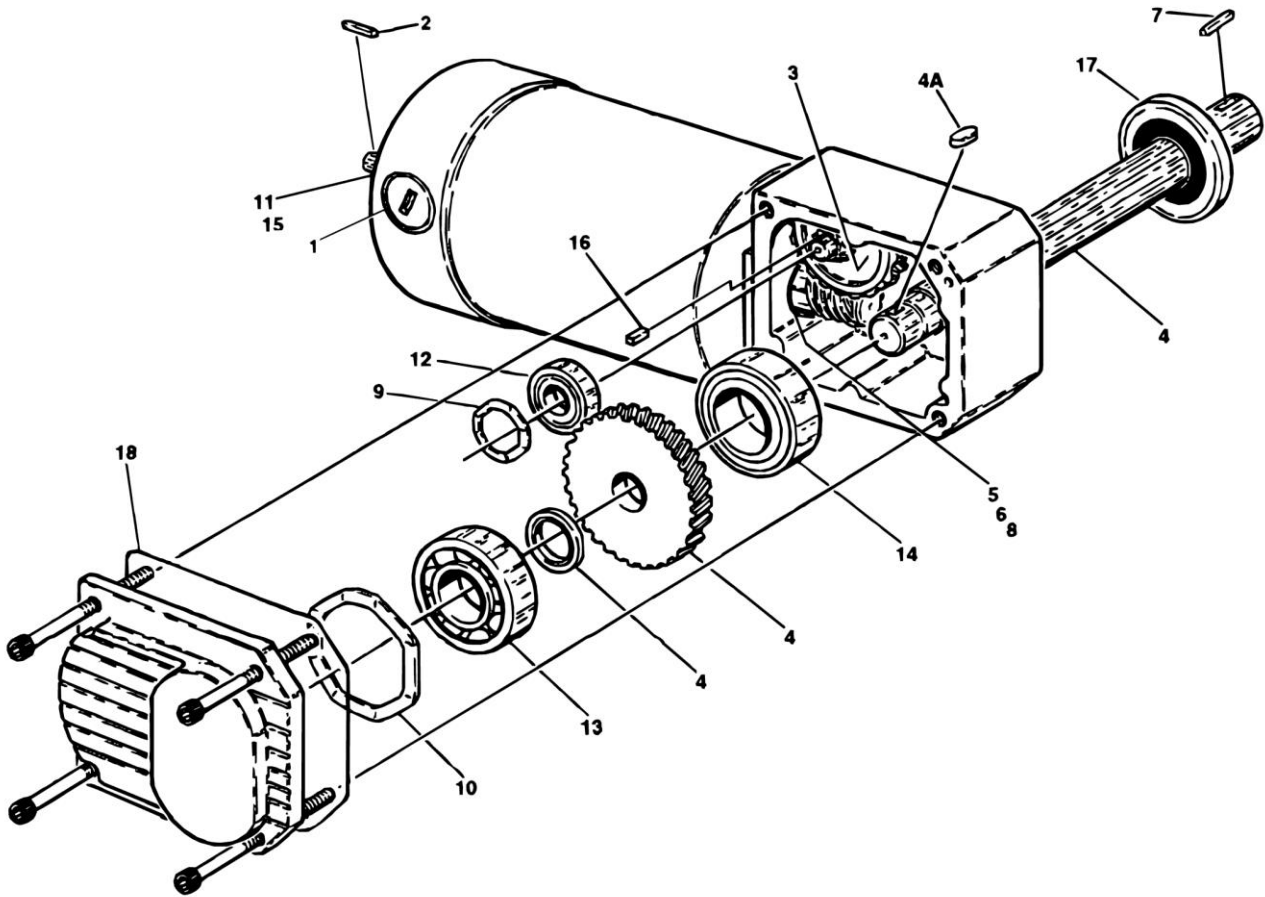

SECTION 1 - BASE

FIGURE 1-3. WHEEL DRIVE MOTOR ASSEMBLY

ITEM	PART NUMBER	QTY	DESCRIPTION	REV
		Ref	DRIVE MOTOR ASSEMBLY OPTIONS:	
	3160217	Ref	Drive Motor Assembly (Prior to SN 02363)	D
	3160234	Ref	Drive Motor Assembly (SN 02363 to Present)	C
1	7018000	1	Brush Kit	
1	7018044	1	Holder, Brush	
2	7018001	1	Key, Shaft	
3	7018002	1	Gear and Pinion Assembly	
4	7018019	1	Gear and Drive Shaft	
4A	7018007	1	Key, Shaft	
5	7018018	1	Seal, Lip	
6	7018005	1	Ring, Retaining	
7	2860028	1	Shaft, Key	
8	7018008	2	Bearing	
9	7018009	1	Washer, Wave	
10	7018010	1	Washer, Wave	
11	7018011	1	Washer, Wave	
12	7018012	2	Bearing 32mm x 12mm x 10mm	
13	7018013	1	Bearing 47mm x 20mm x 14mm	
14	7018014	1	Bearing 47mm x 25mm x 12mm	
15	7018027	1	Bearing	
16	7018015	1	Shaft, Key	
17	7018026	1	Seal, Lip	
18		Ref	O-Ring Options:	
18	Not Required	0	O-Ring (Prior to SN 02363)	
18	7018028	1	O-Ring (SN 02363 to Present)	

SECTION 1 - BASE

FIGURE 1-4. JLG POTHOLE PROTECTION INSTALLATION

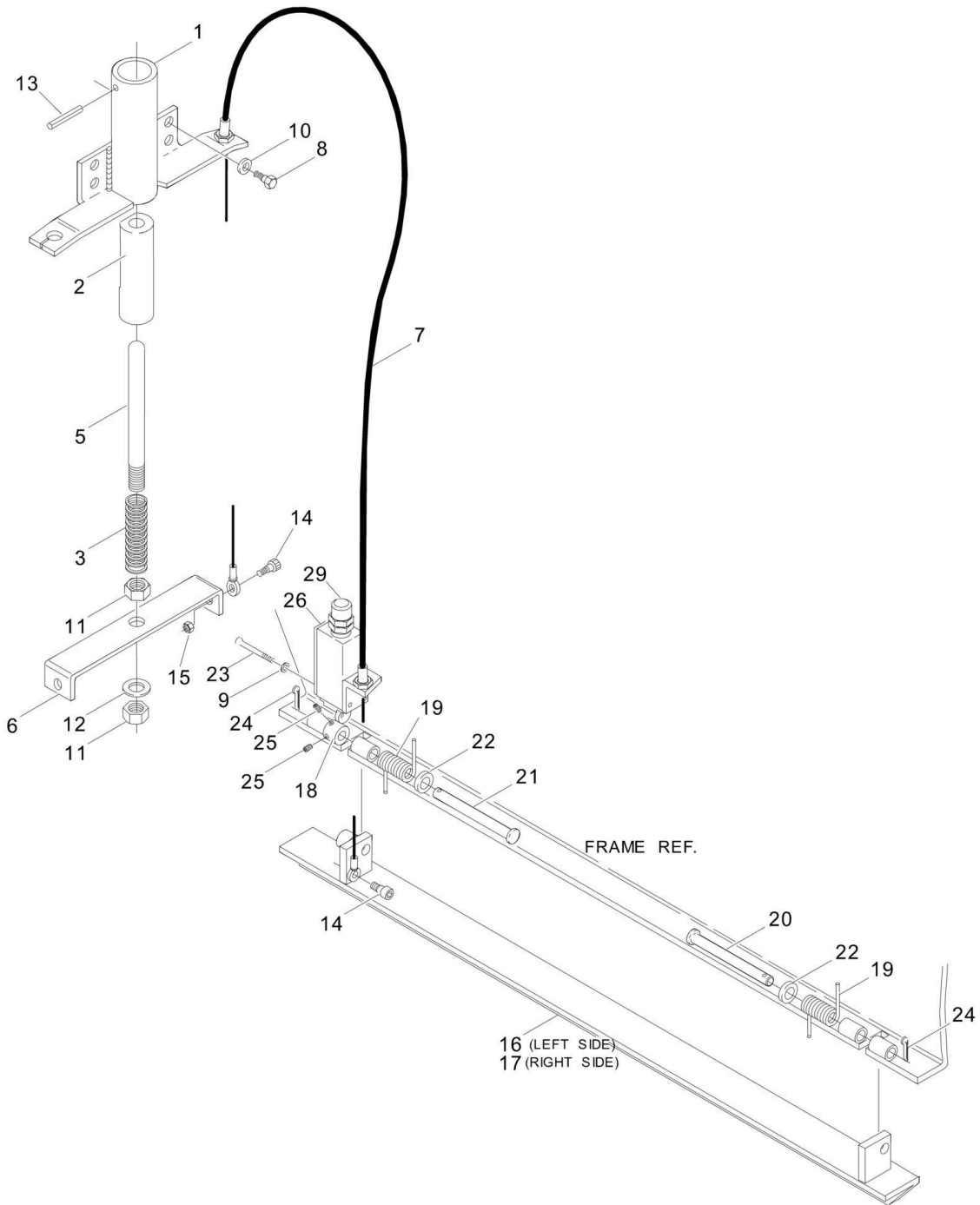

SECTION 1 - BASE

FIGURE 1-4. JLG POTHOLE PROTECTION INSTALLATION

ITEM	PART NUMBER	QTY	DESCRIPTION	REV
	0257490	Ref	JLG POTHOLE PROTECTION INSTALLATION	2-B
1	4845507	1	Actuator Weldment	
2	4567203	1	Tube, Sleeve	
3	4160160	1	Spring, Compression	
4	3020022	AR	Grease, Lithium (with PTFE) (Not Shown)	
5	3841343	1	Rod, Actuator	
6	3570230	1	Plate, Cable Attach	
7	1060649	2	Cable	
8	0641405	4	Bolt 1/4in-20NC x 5/8in	
9	4750600	4	Flatwasher #6	
10	4711400	4	Flatwasher 1/4in Narrow	
11	3312002	2	Nut, Jam 5/8in-11NC	
12	4712000	1	Flatwasher 5/8in Narrow	
13	3440418	1	Rollpin 1/8in 1 1/8in	
14	3900202	4	Screw, Shoulder 1/4in-20NC x 1/4in	
15	3311005	2	Locknut #10-24NC	
16	4845508	1	Bar, Pothole (Left Side)	
17	4845509	1	Bar, Pothole (Right Side)	
18	1100103	2	Cam	
19	4160162	4	Spring, Torsion	
20	3430630	2	Pin, Clevis 3/8in x 3 3/4in	
21	3430638	2	Pin, Clevis 3/8in x 4 3/4in	
22	4751600	4	Flatwasher 3/8in	
23	3910620	4	Screw #6-32NC x 1 1/4in	
24	3450403	4	Pin, Cotter 1/8in x 3/4in	
25	3900249	4	Setscrew #10-32NC x 3/16in	
26	4360456	2	Switch, Limit	
27	0100035	AR	Compound, Locking (Not Shown)	
28	0100011	AR	Compound, Locking (Not Shown)	
29	4460662	2	Connector, Strain Relief	

SECTION 2 - CONTROLS

SECTION 2 - CONTROLS

FIGURE 2-1. GROUND CONTROL/POWER PACK INSTALLATIONS

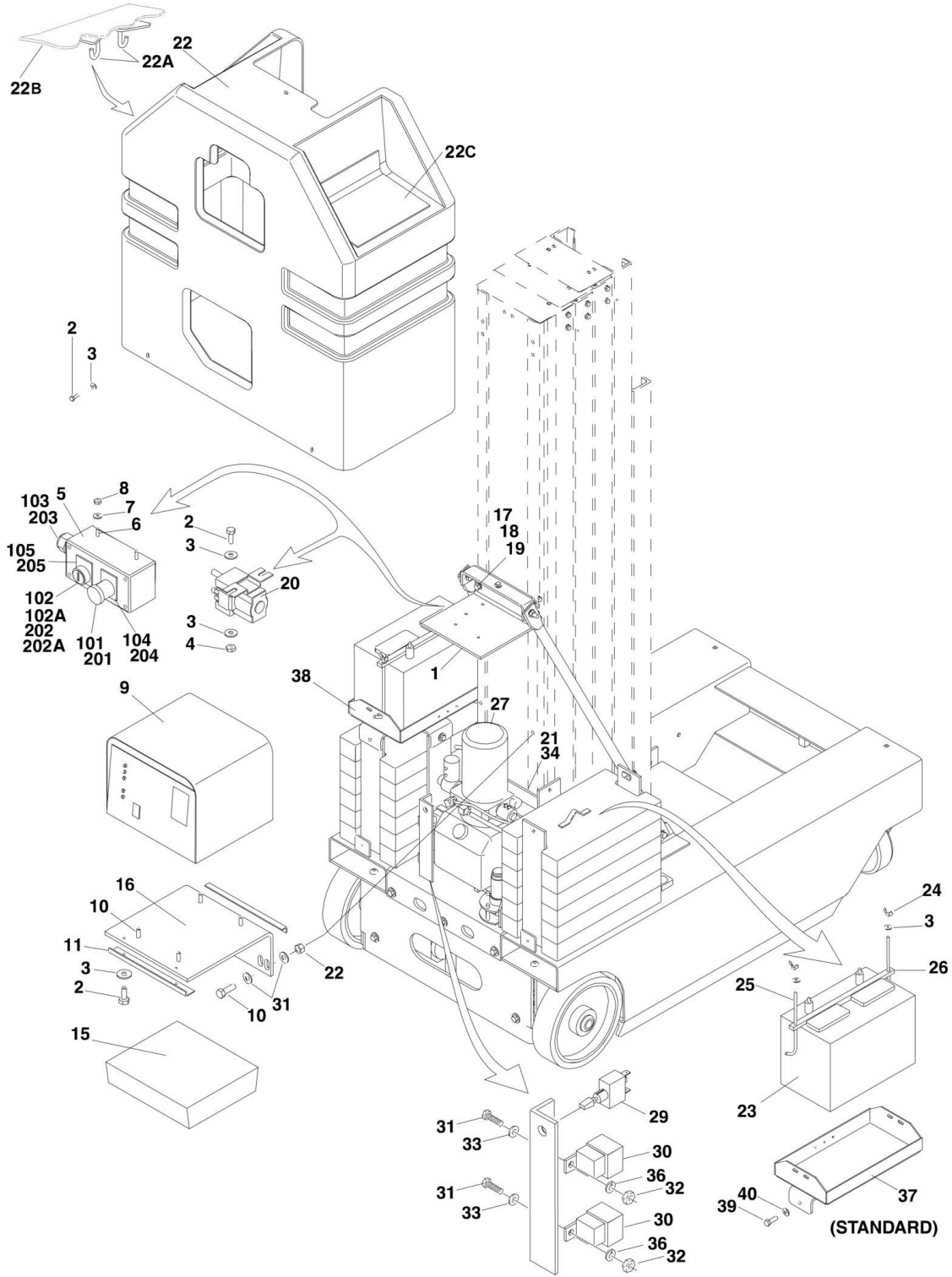

SECTION 2 - CONTROLS

FIGURE 2-1. GROUND CONTROL/POWER PACK INSTALLATIONS

ITEM	PART NUMBER	QTY	DESCRIPTION	REV
	0256599	Ref	GROUND CONTROL/POWER PACK INSTALLATIONS	10
1		Ref	Bracket, Ground Controls Options:	
1	0902248	1	Bracket, Ground Controls (Prior to SN 03136)	
1	0902643	1	Bracket, Ground Controls (SN 03136 to Present)	
2	0641406	9	Bolt 1/4in-20NC x 3/4in	
3	4751400	15	Flatwasher 1/4in Wide	
4	3311405	2	Locknut 1/4in-20NC	
5		Ref	Ground Control Assembly (See Items 101-105 for Breakdown) Options:	
5	0861053	1	Ground Control Assembly (Prior to SN 02862)	
5	0861292	1	Ground Control Assembly (SN 02862 through 03135)	
5	0861356	1	Ground Control Assembly (SN 03136 through 03904)	
5	0861292	1	Ground Control Assembly (SN 03905 to Present)	
6		Ref	Screw Options:	
6	3910812	4	Screw, Machine #8-32NC x 3/4 (Prior to SN 03136)	
6	0721006	2	Screw, Machine #10-24NC x 3/4 (SN 03136 to Present)	
7		Ref	Flatwasher Options:	
7	4750600	8	Flatwasher #8 (Prior to SN 03136)	
7	4751000	2	Flatwasher #10 (SN 03136 to Present)	
8		Ref	Locknut Options:	
8	3310805	4	Locknut #8-32NC (Prior to SN 02315)	
8	3300392	4	Locknut #8-32NC (Brass) (SN 02315 through 03135)	
8	3311005	2	Locknut #10-24NC (SN 03136 to Present)	
10	0741407	4	Screw, Flathead 1/4in-20NC x 7/8in	
11	0181857	1	Angle, Controller Mount	
12	0641406	4	Bolt 1/4in-20NC x 3/4in	
13	4711400	4	Flatwasher 1/4in Narrow	
14	0100011	AR	Compound, Locking (Not Shown)	
15	1600238	1	Controller Assembly (Prior to SN 02996)	
15	2900868	1	Controller Configuration Kit	
15	1600305	1	Controller Assembly (SN 02996 to Present)	
15	2900868	1	Controller Configuration Kit	
16	0902250	1	Bracket, Battery Charger	
17	0641608	10	Bolt 3/8in-16NC x 1in	
18	4751600	20	Flatwasher 3/8in	
19	3311605	10	Locknut 3/8in-16NC	
20		Ref	Relay, 100Amp Options:	
20	3740120	1	Relay, 100Amp (Prior to SN 02315)	
20	3740130	1	Relay, 100Amp (SN 02315 to Present)	
21	3539565	1	Plate, Pump Mounting	
22	2680432	1	Hood	
22A	2700080	2	Hook	
22B	7023342	1	Lid	
22C	7023341	1	Lid	
23	0400122	2	Battery	
24	3300202	4	Wingnut	
25	0630504	4	Bolt, Battery Hold Down	
26	0362658	2	Bar, Battery Hold Down	
28	4845266	1	Bracket, Brake Release	
29	4360314	1	Switch, Ground	

SECTION 2 - CONTROLS

ITEM	PART NUMBER	QTY	DESCRIPTION	REV
30	3740069	2	Relay, Power 24VDC	
31	3911010	2	Screw	
32	3311001	2	Nut #10-24NC	
33	4751000	4	Flatwasher #10 Wide	
34	0741605	2	Screw, Countersunk 3/8in-16NC x 5/8in	
35	0100051	AR	Grease Battery (Not Shown)	
36	4761000	2	Lockwasher #10	
37	4845875	1	Weldment, Battery Box (Right Side)	
38	4845878	1	Weldment, Battery Box (Left Side)	
39	0641508	6	Bolt 5/16in-18NC x 1in	
40	4751500	6	Flatwasher 5/16	
	0861053	Ref	GROUND CONTROL ASSEMBLY (Prior to SN 02862)	A
101	7017701	1	Switch, Push-Turn to Reset (Emergency Stop)	
101	7017703	2	Block, Contact - N.C.	
101	7017715	1	Button - Red	
102	7017714	1	Switch - Key (Lift)	
102	7017702	2	Block, Contact - N.C.	
102A	7017704	1 st	Key, Replacement	
103		Ref	Strain Relief Connector Options:	
103	7012637	1	Connector, Strain Relief (CG16)	
103	7017713	1	Connector, Strain Relief (CG20)	
104	7017706	1	Nameplate - Emergency Stop	
105	7017705	1	Nameplate - Select	
	0861292	Ref	GROUND CONTROL ASSEMBLY (SN 02862 through 03135)	A
	0861356	Ref	GROUND CONTROL ASSEMBLY (SN 03136 through 03904)	A
	0861292	Ref	GROUND CONTROL ASSEMBLY (SN 03905 to Present)	A
201	7020078	1	Switch, Push-Turn to Reset (Emergency Stop)	
202	4360433	1	Switch - Key (Prior to SN 03136)	
202	4360472	1	Switch - Key (SN 03136 through 03904)	
202	4360433	1	Switch - Key (SN 03905 to Present)	
202A	7016339	1 st	Key, Replacement (Used with Switch p/n 4360433)	
202A	2860030	1 st	Key, Replacement (Used with Switch p/n 4360472)	
203	4460633	1	Strain Relief Connector	
204	7020096	1	Nameplate - Emergency Stop	
205	7020267	1	Nameplate - Select	

SECTION 2 - CONTROLS

FIGURE 2-2. PLATFORM CONTROLS AND CABLES INSTALLATIONS

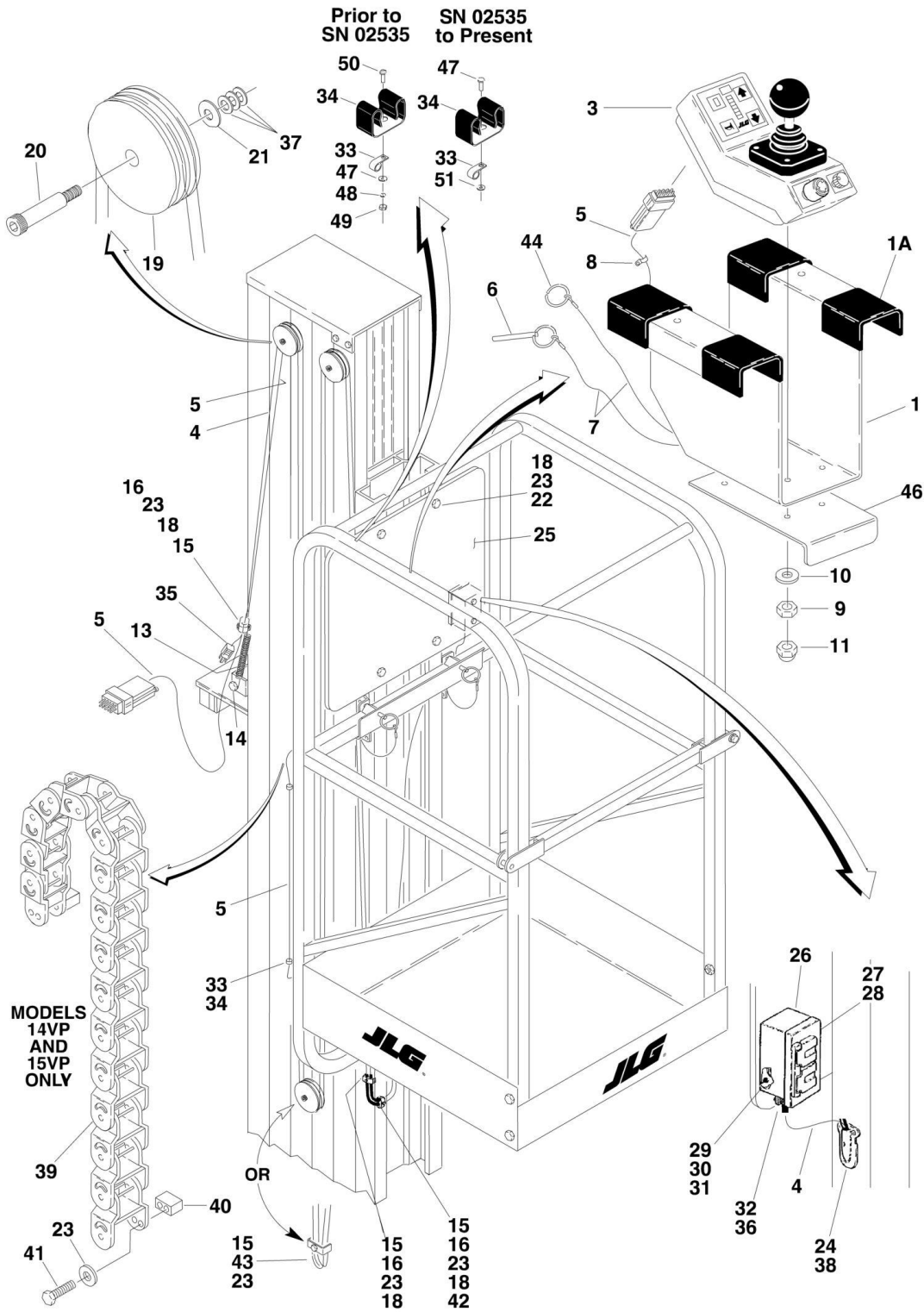

SECTION 2 - CONTROLS

FIGURE 2-2. PLATFORM CONTROLS AND CABLES INSTALLATIONS

ITEM	PART NUMBER	QTY	DESCRIPTION	REV
		Ref	PLATFORM CONTROLS AND CABLES INSTALLATIONS	
	0257624	Ref	Platform Controls and Cables Installations 10 VP	11
	0257610	Ref	Platform Controls and Cables Installations 15 VP	10
	0257601	Ref	Platform Controls and Cables Installations 20 VP	12
1	3570680	1	Plate, Control Mounting	
1A		Ref	Pad, Rubber Options:	
1A	7020075	2	RH Side Pad	
1A	7020076	2	LH Side Pad	
3		Ref	Platform Console Box Assembly Options (See CONTROL BOX ASSEMBLY for Breakdown)	
3	1600267	1	Console Box Assembly (Prior to SN 02996)	
3	1600304	1	Console Box Assembly (SN 02996 to Present)	
4	1060663	AR	Cable, Electrical	
4	1060663	13.2 ft/4m	Cable, Electrical 10 VP	
4	1060663	18.7 ft/5.7m	Cable, Electrical 15 VP	
4	1060663	22.3 ft/6.8m	Cable, Electrical 20 VP	
5		Ref	Platform Harness Assembly Options: (See ELECTRICAL SECTION for Breakdown)	
5	4922027	1	Platform Harness Assembly 10 VP (Prior to SN 02445)	
5	4922201	1	Platform Harness Assembly 10 VP (SN 02445 to Present)	
5	4922028	1	Platform Harness Assembly 15 VP (Prior to SN 02445)	
5	4922202	1	Platform Harness Assembly 15 VP (SN 02445 to Present)	
5	4922029	1	Platform Harness Assembly 20 VP (Prior to SN 02445)	
5	4922203	1	Platform Harness Assembly 20 VP (SN 02445 to Present)	
6	3422657	1	Pin, Quick Release	
7	1060380	2	Cable, Lanyard	
8	1320043	1	Clamp, Cable	
9	3310801	AR	Nut #8-32NC	
10	4750800	AR	Flatwasher #8 Wide	
11	3300416	4	Nut, Acorn #8-32NC	
12	0100035	AR	Compound, Locking (Not Shown)	
13	4160130	1	Spring, Extension	
14	3311605	1	Locknut 3/8in-16NC	
15	1320149	3	Clamp	
16	0641412	3	Bolt 1/4in-20NC x 1 1/2in	
17	0100019	AR	Compound, Locking (Not Shown)	
18	3311405	7	Locknut 1/4in-20NC	
19	3580231	AR	Pulley, Sheave	
20	3900200	AR	Screw, Shoulder 5/16in-18NC x 1 1/4in	
21	4751500	AR	Flatwasher 5/16in Wide	
22	0641406	4	Bolt 1/4in-20NC x 3/4in	
23	4711400	AR	Flatwasher 1/4in Narrow	
24	4460566	1	Connector, Strain Relief - 90	
25	3380441	1	Panel, Control	
26	0860946	1	Box, Electrical	
27	Supply Locally	1	Receptacle, Electrical	
28	Supply Locally	1	Cover, Weatherproof	
29	0721005	2	Screw, Machine #10-24NC x 5/8in	

SECTION 2 - CONTROLS

ITEM	PART NUMBER	QTY	DESCRIPTION	REV
30	4761000	2	Lockwasher #10	
31	3311001	2	Nut #10-24NC	
32	4460023	1	Connector, Strain Relief	
33		Ref	Clamp, Cable Options:	
33	1320227	7	Clamp, Cable (Prior to SN 01966)	
33	1320043	4	Clamp, Cable (SN 01966 to Present)	
34		Ref	Hardware Options:	
34	1020008	7	Button, Nylon (Prior to SN 01966)	
34	1380132	4	Clip, Gripper (SN 01966 to Present)	
35	4460549	1	Plug, Electrical (Prior to SN 02970)	
36	0960407	1	Bushing (Prior to SN 02535)	
37	4751000	AR	Flatwasher #10 Wide	
38	3300047	1	Nut, Conduit	
39		Ref	Carrier Options:	
39	Not Required	0	Carrier 10VP & 20VP	
39	1180344	1	Carrier 15VP	
40		Ref	Plate, Spacer Options:	
40	Not Required	0	Plate, Spacer 10VP & 20VP	
40	3539617	2	Plate, Spacer 15VP	
41	0641409	AR	Bolt 1/4in-20NC x 1in	
42	0641416	AR	Bolt 1/4in-20NC x 2in	
43	0641414	AR	Bolt 1/4in-20NC x 1 3/4in	
44	3760170	1	Ring, Split	
45	0100048	AR	Compound, Silicone #661 (Not Shown)	
46	3570737	1	Bracket, Protector	
47		Ref	Hardware Options:	
47	4750800	4	Flatwasher #8 Wide (Prior to SN 02535)	
47	3820024	4	Pop Rivet (SN 02535 to Present)	
48	4760800	4	Lockwasher #8 (Prior to SN 02535)	
49	3310801	4	Nut #8-32NC (Prior to SN 02535)	
50	3910806	4	Screw #8-32NC x 3/8 (Prior to SN 02535)	
51	4740120	4	Washer, Nylon (SN 03629 to Present)	
	2901542	1	Controller Mounting Kit (Includes Items with 1, 6, 7, 8, 9, 10 & 11)	

SECTION 2 - CONTROLS

FIGURE 2-3. BATTERY CHARGER ASSEMBLIES (EUROPE AND AUSTRALIAN)

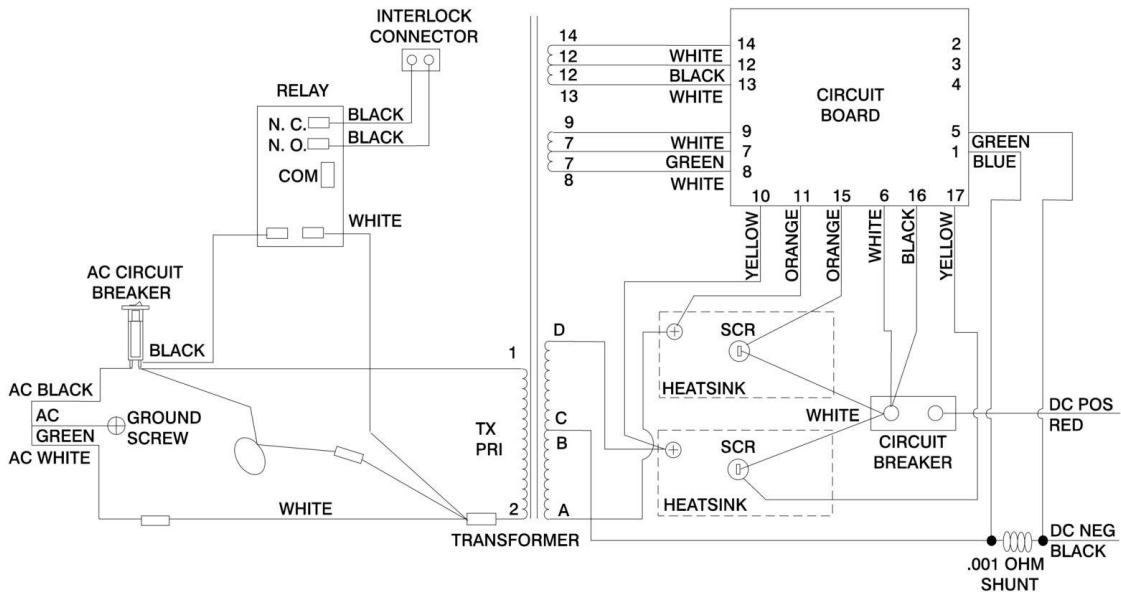
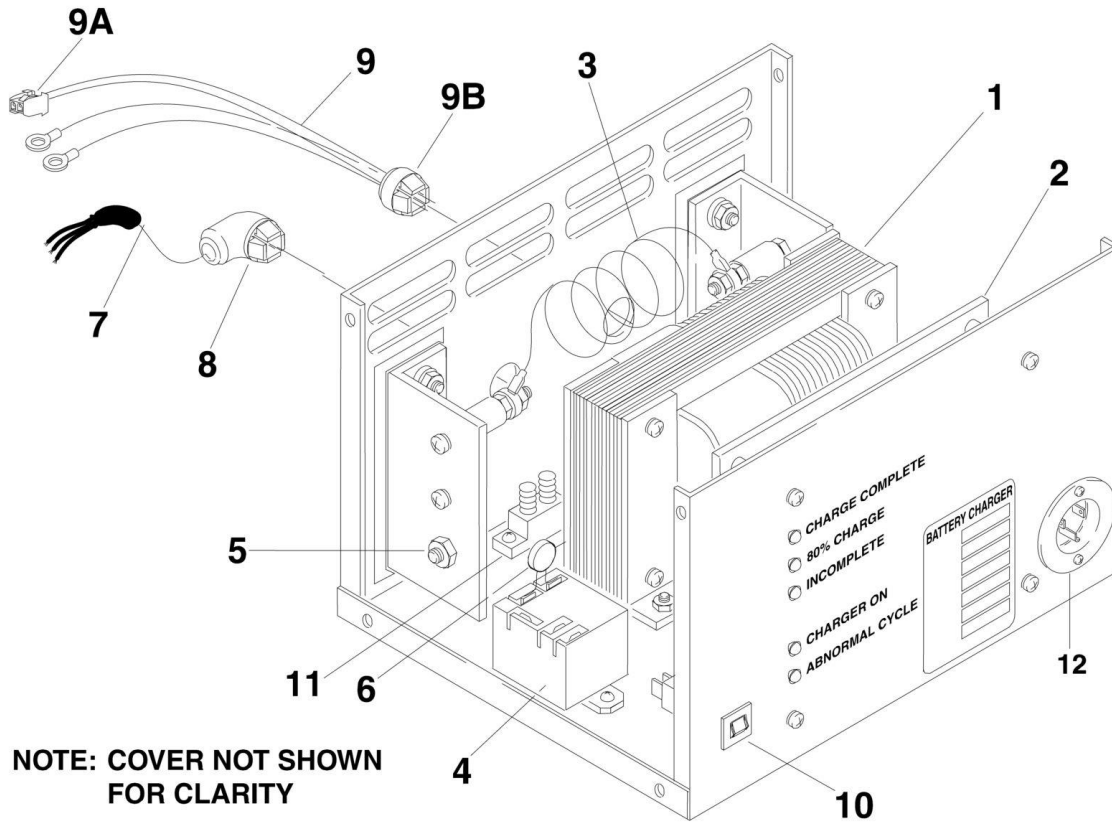

SECTION 2 - CONTROLS

FIGURE 2-3. BATTERY CHARGER ASSEMBLIES (EUROPE AND AUSTRALIAN)

ITEM	PART NUMBER	QTY	DESCRIPTION	REV
		Ref	BATTERY CHARGER ASSEMBLIES	
		Ref	Note: Battery Charger Serial Number Nameplate located on front of charger. To decode built date, look at first line for for Charger Spec and Date Code. Example: BA515 (Spec) 9631 (Date Code). First and second digits in the Date Code indicates year. Third and fourth digits indicate the week of manufacture.	
	0400166	Ref	BATTERY CHARGER ASSEMBLY - 240 VOLT/50HZ (EUROPEAN MACHINES EXCEPT UK) (BA1028 CHARGER SPEC)	A
	0400167	Ref	BATTERY CHARGER ASSEMBLY - 250 VOLT/50HZ (AUSTRALIAN MACHINES) (BA1029 CHARGER SPEC)	B
1	7018551	1	Transformer	
2		Ref	Card, Circuit Options:	
2	7018562	1	European Machines (Charger p/n 0400166)	
2	7018553	1	Australian Machines (Charger p/n 0400167)	
3	7018554	1	Shunt Assembly	
4		Ref	Relay, Interlock Options:	
4	7018563	1	European Machines (Charger p/n 0400166)	
4	7018535	1	Australian Machines (Charger p/n 0400167)	
5	7018555	2	SCR Rectifier	
6	7018537	1	Varistor	
7		Ref	AC Cord Assembly Options:	
7	7011455	1	European Machines (Charger p/n 0400166)	
7	Not Required	0	Australian Machines (Charger p/n 0400167)	
8		Ref	Connector, Strain Relief - 90 Options:	
8	7018556	1	European Machines (Charger p/n 0400166)	
8	Not Required	0	Australian Machines (Charger p/n 0400167)	
9	7018567	1	DC Harness Assembly	
9A	4460424	1	Connector, Male - 2 Position	
9A	4460267	2	Pin, Male	
9B	7011528	1	Connector, Strain Relief	
10		Ref	Breaker, Circuit - AC Options:	
10	7018557	1	European Machines (Charger p/n 0400166)	
10	7018536	1	Australian Machines (Charger p/n 0400167)	
11	7011509	1	Breaker, Circuit - DC	
12		Ref	Socket, AC Options:	
12	Not Required	0	European Machines (Charger p/n 0400166)	
12	7011667	1	Australian Machines (Charger p/n 0400167)	

SECTION 2 - CONTROLS

FIGURE 2-4. BATTERY CHARGER ASSEMBLY (UK ONLY)

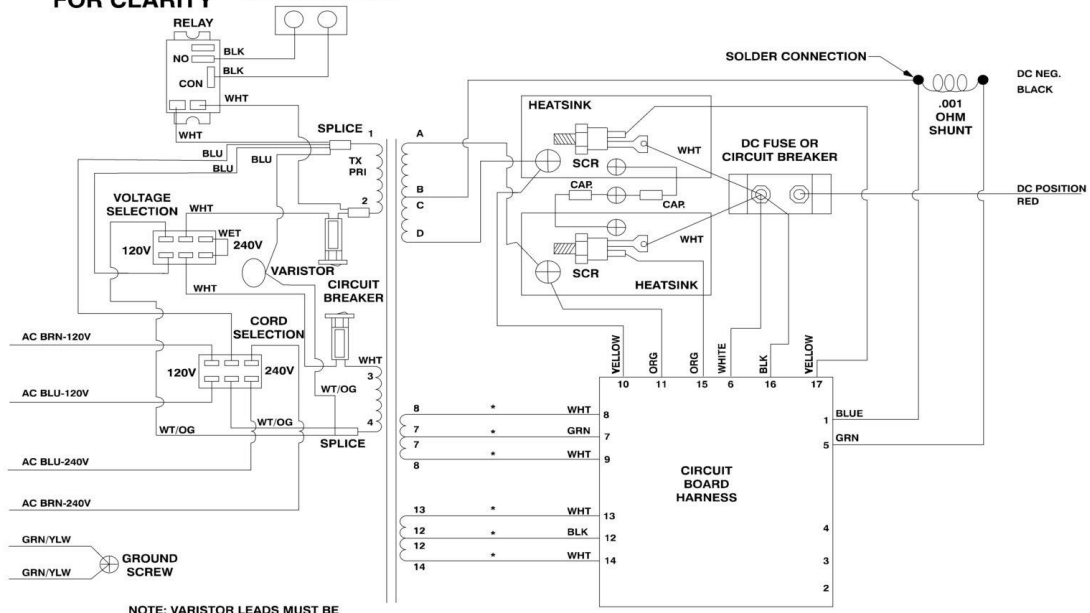
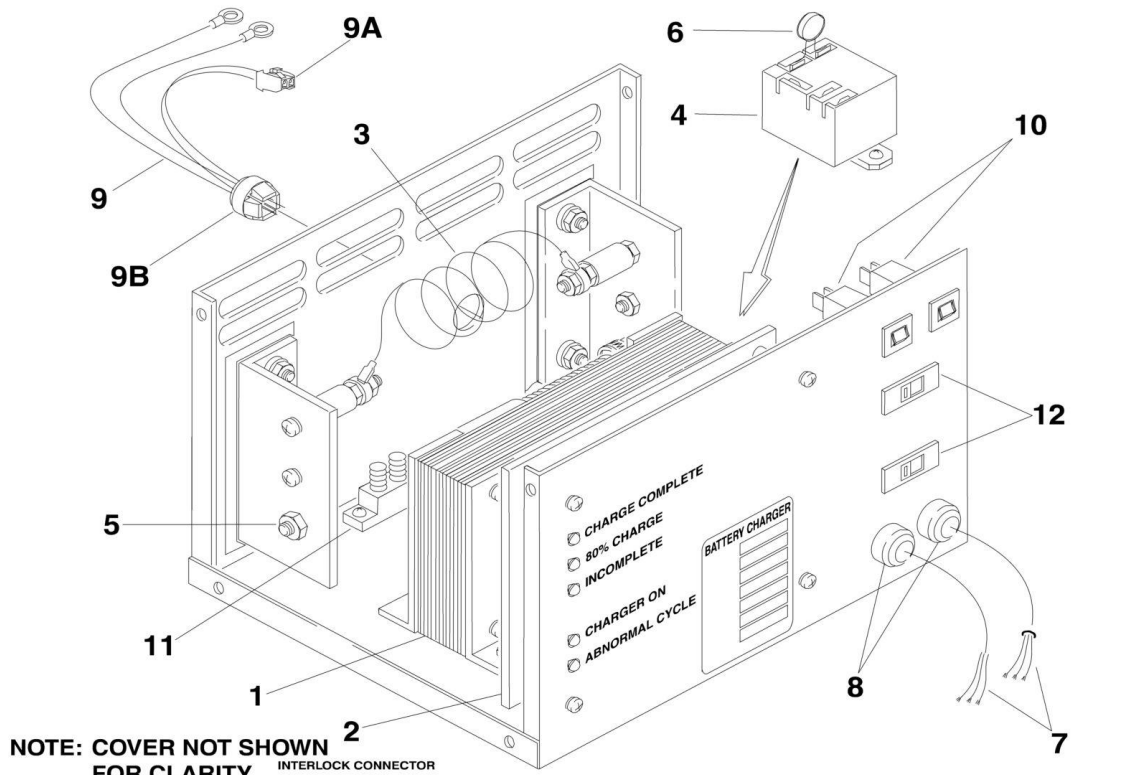

NOTE: VARISTOR LEADS MUST BE COVERED WITH VARFLEX.

*CONNECTIONS MAY BE MADE W/BELL CRIMPS OR TX WIRES MAY PLUG DIRECTLY INTO HARNESS

SECTION 2 - CONTROLS

FIGURE 2-4. BATTERY CHARGER ASSEMBLY (UK ONLY)

ITEM	PART NUMBER	QTY	DESCRIPTION	REV
		Ref	BATTERY CHARGER ASSEMBLIES	
		Ref	Note: Battery Charger Serial Number Nameplate located on front of charger. To decode built date, look at first line for for Charger Spec and Date Code. Example: BA515 (Spec) 9631 (Date Code). First and second digits in the Date Code indicates year. Third and fourth digits indicate the week of manufacture.	
	0400157	Ref	BATTERY CHARGER ASSEMBLY - 115/230 VOLT/50HZ (UK MACHINES ONLY) (BA1031 CHARGER SPEC)	A
1	7020620	1	Transformer (was p/n 7018551)	
2	7018562	1	Card, Circuit	
3	7018554	1	Shunt Assembly	
4	7018564	1	Relay, Interlock	
5	7018555	2	SCR Rectifier	
6	7018589	1	Varistor (was p/n 7018537)	
7	7011544	1	AC Cord Assembly	
8	7011528	2	Connector, Strain Relief	
9	7018567	1	DC Harness Assembly	
9A	4460424	1	Connector, Male - 2 Position	
9A	4460267	2	Pin, Male	
9B	7011528	1	Connector, Strain Relief	
10	7018557	2	Breaker, Circuit - AC	
11	7011509	1	Breaker, Circuit - DC	
12	7018586	2	Switch, Selector	
13	7011649	1	Relay (Not Shown)	

SECTION 2 - CONTROLS

FIGURE 2-5. PUMP/MOTOR/TANK ASSEMBLY

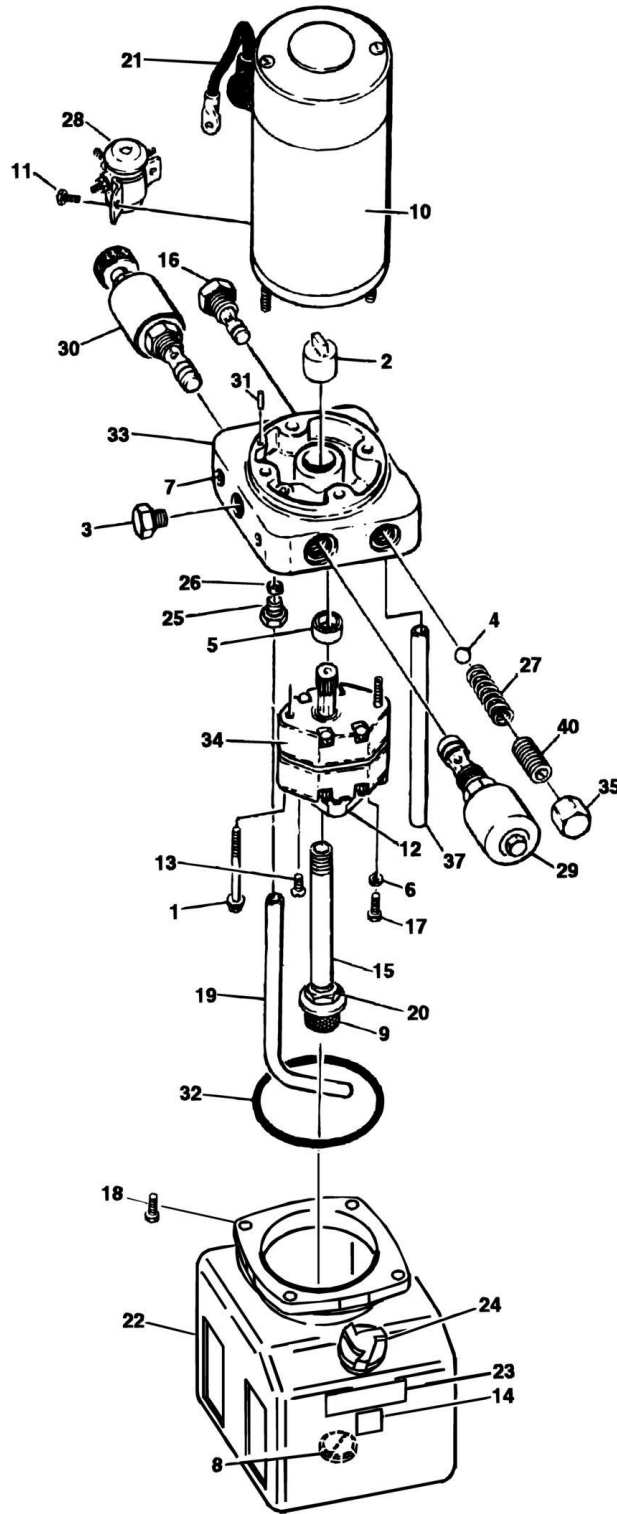

SECTION 2 - CONTROLS

FIGURE 2-5. PUMP/MOTOR/TANK ASSEMBLY

ITEM	PART NUMBER	QTY	DESCRIPTION	REV
		Ref	PUMP/MOTOR/TANK ASSEMBLY OPTIONS:	
	3600254	Ref	Pump/Motor/Tank Assembly 10VP & 15VP	B
	3600255	Ref	Pump/Motor/Tank Assembly 20VP	B
1	7013713	2	Bolt 5/16in-24NF x 2 3/4in	
2	7016735	1	Coupling	
3	7013714	1	Plug	
4	7013715	1	Ball	
5	7013716	1	Seal, Shaft	
6	7013717	1	Washer	
7	Not Serviced	1	Plug, Shipping	
8	7013722	1	Magnet	
9	7013723	1	Filter - 149 Micron	
10	7016710	1	Motor	
10	7016718	1	Brush Kit	
11	7013758	2	Screw 1/4in-20NC	
12	7013727	1	Cover	
13	7013728	2	Screw M6 x 1	
14	Not Serviced	1	Nameplate - Serial Number	
15	7016719	1	Pipe, PCV	
16	7013708	1	Valve, Check Cartridge	
17	7016720	1	Bolt 5/16in-18NC x 1in	
18	7016721	4	Bolt #12-24NC x 1/2in	
19	7013791	1	Tube, Return	
20	7016722	1	Nut 3/8in	
21	7013759	1	Cable, Electrical	
22	7016712	1	Tank, Plastic	
23	7016713	1	Decal - Tank Fill Line	
24	7016714	1	Breather	
25	7013792	1	Nut, Compression	
26	7013793	1	Sleeve, Compression	
27	7013733	1	Spring	
28	7016711	1	Solenoid, Start	
29	7022205	1	Valve, Solenoid Cartridge	
29	7022206	1	Coil	
30	7016723	1	Valve, Manual Override Cartridge	
30	7016749	1	Knob, Manual Override	
31	7013766	1	Pin	
32	7013743	1	O-Ring	
33	Not Serviced	1	Endhead	
34		Ref	Pump Assembly Options:	
34	7017717	1	Pump Assembly 10VP & 15VP	
34	7013747	1	Pump Assembly 20VP	
34	7013701	1	Seal Kit - Pump	
35	7013750	1	Cap	
36	7013720	2	Plug 1/16in	
37	7016724	1	Tube	
40	7013770	1	Valve, Screw Adjustment	

SECTION 2 - CONTROLS

FIGURE 2-6. CONTROL BOX ASSEMBLY

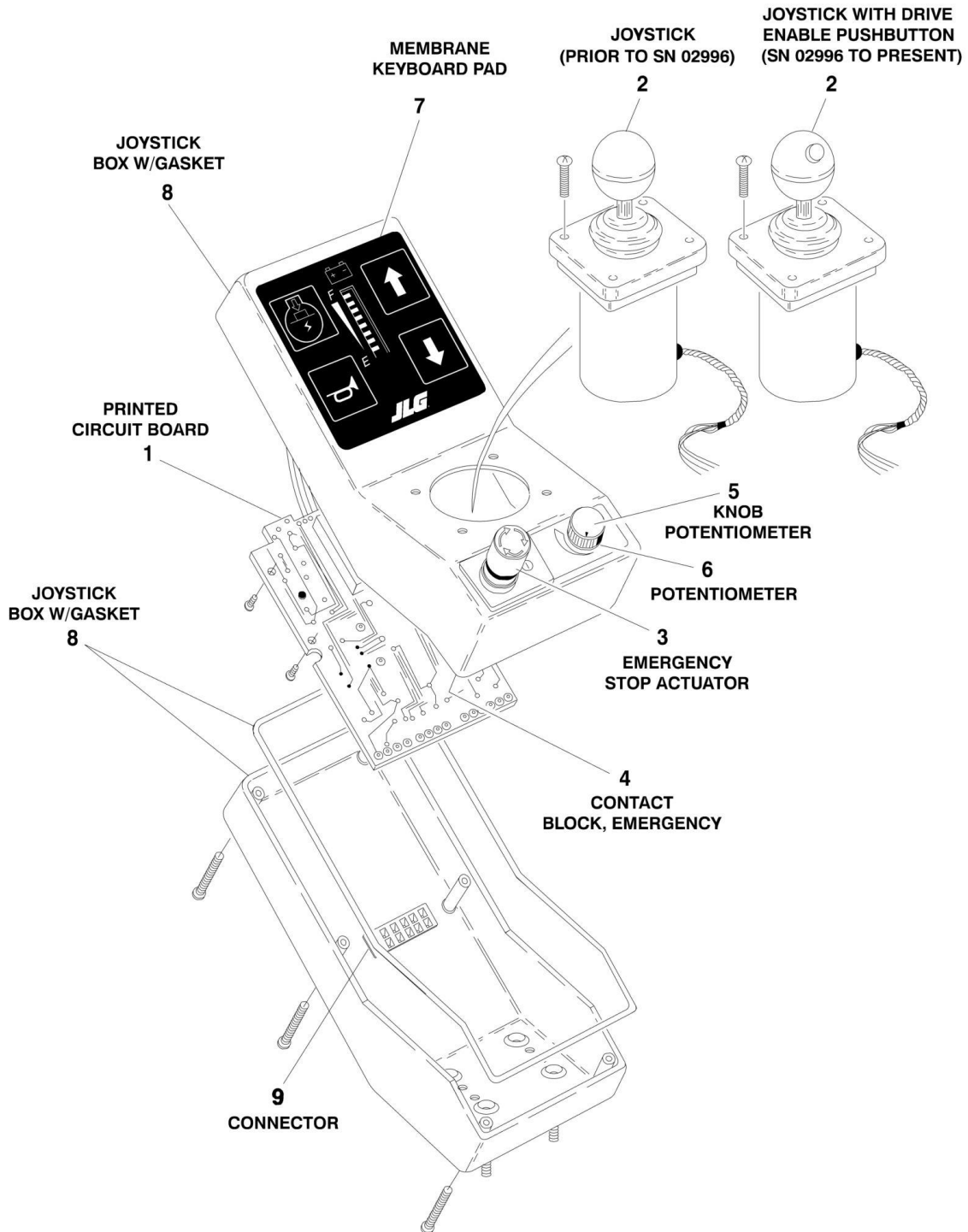

SECTION 2 - CONTROLS

FIGURE 2-6. CONTROL BOX ASSEMBLY

ITEM	PART NUMBER	QTY	DESCRIPTION	REV
		Ref	CONTROL BOX ASSEMBLIES	
	1600267	Ref	Control Box Assemblies (Prior to SN 02996)	A
	1600304	Ref	Control Box Assemblies (SN 02996 to Present)	A
1	No Longer Available	NLA	Printed Circuit Board (was p/n 7020147 - Must Purchase Complete Control Box)	
2		Ref	Joystick Options:	
2	7020141	1	Joystick (Prior to SN 02996)	
2	7023201	1	Joystick (SN 02996 to Present)	
3	7020144	1	Emergency Stop Actuator	
4	7020145	1	Contact Block, Emergency Stop	
5	7020143	1	Knob Potentiometer	
6	7020142	1	Potentiometer	
7		Ref	Membrane Keyboard Pad Options:	
7	7020146	1	Membrane Keyboard Pad (Prior to SN 02996)	
7	7023202	1	Membrane Keyboard Pad (SN 02996 to Present)	
8	7020139	1	Joystick Box W/Gasket	
9		Ref	Connector, 12 Position Options:	
9	Not Available		Connector, 12 Position (Prior to SN 02996)	
9	7026038	1	Connector, 12 Position (SN 02996 to Present)	
9	7026039	12	Pin	

SECTION 2 - CONTROLS

FIGURE 2-7. OPTION INSTALLATIONS

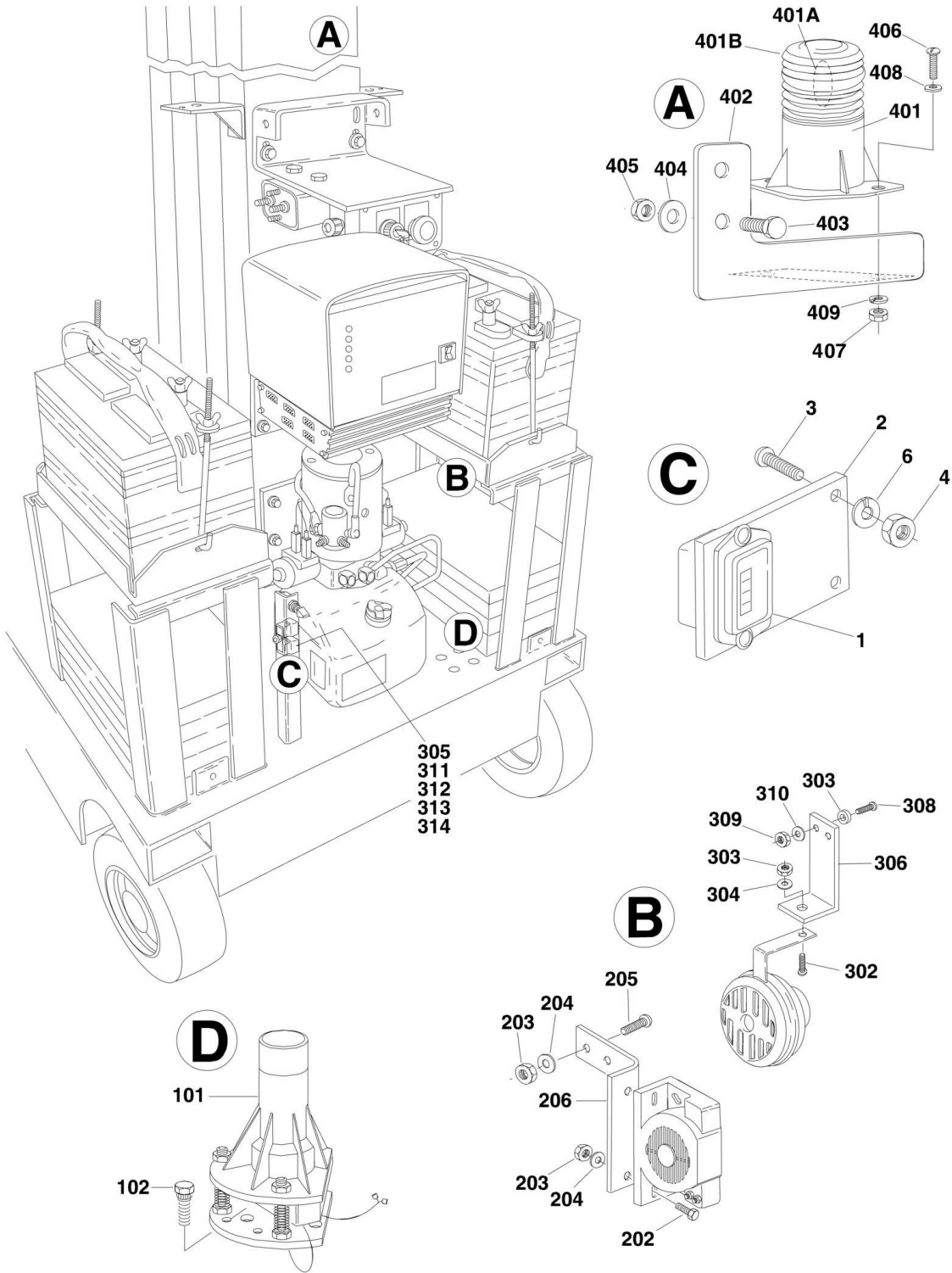

SECTION 2 - CONTROLS

FIGURE 2-7. OPTION INSTALLATIONS

ITEM	PART NUMBER	QTY	DESCRIPTION	REV
	0256541	Ref	HOURMETER INSTALLATION - OPTION	B
1	2420165	1	Gauge, Hourmeter	
2	0902296	1	Bracket	
3	3910608	4	Screw, Machine #6-32NC x 1/2in	
4	3310601	4	Nut #6-32NC	
6	4760600	4	Lockwasher #6	
		Ref	TILT INDICATOR INSTALLATION - OPTIONS:	
	0256545	Ref	Tilt Indicator Installation (Prior to SN 02996)	3
	0270068	Ref	Tilt Indicator Installation (SN 02996 to Present)	1
101		Ref	Switch, Tilt Options:	
101	4360435	1	Switch, Tilt (Prior to SN 02996)	
101	4360465	1	Switch, Tilt (SN 02996 to Present)	
102	4300106	4	Stud, Grooved	
	0256540	Ref	ALARM INSTALLATION - OPTION	C
201	0140033	1	Alarm (Remove Ground Strap Before Installing)	
202	0641406	2	Bolt 1/4in-20NC x 3/4in	
203	3311405	4	Locknut 1/4in-20NC	
204	4711400	4	Flatwasher 1/4in (Narrow)	
205	3911410	2	Screw, Machine 1/4in-20NC x 5/8in	
206	0902356	1	Bracket	
	0256539	Ref	HORN INSTALLATION - OPTION	D
301	0140022	1	Horn	
302	0641507	1	Bolt 5/16in-18NC x 7/8 (Prior to SN 02938)	
303	3311505	1	Locknut 5/16in-18NC (Prior to SN 02938)	
304	4711500	2	Flatwasher 5/16in (Narrow) (Prior to SN 02938)	
305	3740069	1	Relay	
306	0902354	1	Bracket (With Horn Only) (Prior to SN 02938)	
307	3539964	1	Spacer (Prior to SN 02938)	
308	3911416	2	Screw, Machine 1/4in-20NC x 1 (Prior to SN 02938)	
309	3311405	2	Locknut 1/4in-20NC (Prior to SN 02938)	
310	4711400	2	Flatwasher 1/4in (Narrow) (Prior to SN 02938)	
311	3911010	1	Screw, Machine #10-24NC x 5/8in	
312	3311001	1	Nut #10-24NC	
313	4751000	2	Flatwasher #10	
314	4761000	1	Lockwasher #10	
	0256546	Ref	BEACON LIGHT INSTALLATION - OPTION	C
401	2920146	1	Beacon Light Assembly	
401A	7016319	1	Bulb, Light	
401B	7016372	1	Amber Lens	
402	0902297	1	Bracket	
403	0641610	2	Bolt 3/8in-16NC x 1 1/4in	
404	3311605	2	Locknut 3/8in-16NC	
405	4711600	4	Flatwasher 3/8in (Narrow)	
406	3911010	2	Screw, Machine #10-24NC x 5/8in	
407	3311001	2	Nut #10-24NC	
408	4751000	2	Flatwasher #10	
409	4761000	2	Lockwasher #10	

SECTION 3 - MAST

SECTION 3 - MAST

FIGURE 3-1. MAST ASSEMBLY - 10VP

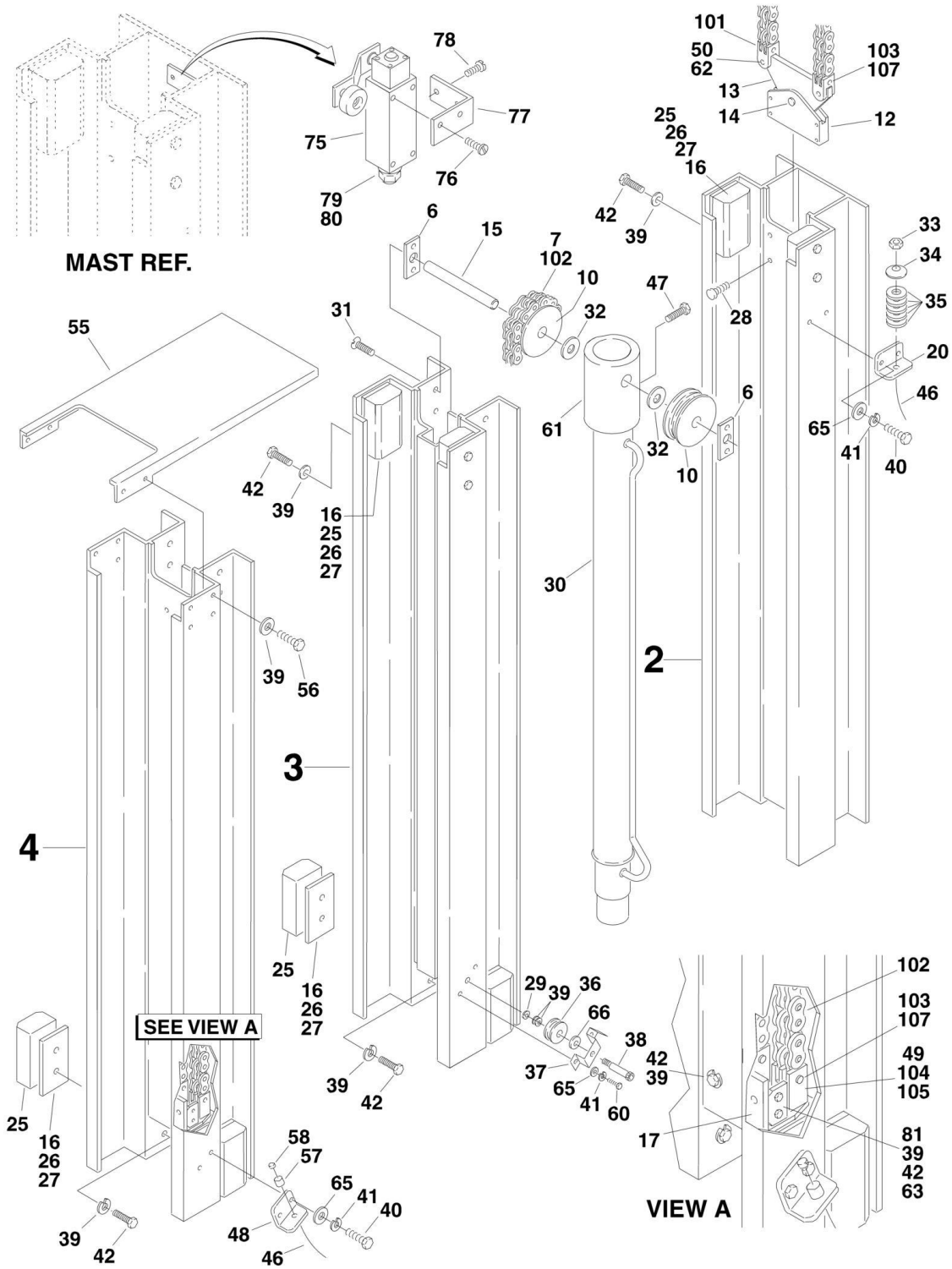

SECTION 3 - MAST

FIGURE 3-1. MAST ASSEMBLY - 10VP

ITEM	PART NUMBER	QTY	DESCRIPTION	REV
	0801120	Ref	MAST ASSEMBLY - 10VP	3-B
2	1271342	1	Channel, Mast #1	
3	1271343	1	Channel, Mast #2	
4	1271361	1	Channel, Mast #3	
6	0362377	2	Bar, Sheave Pin	
7	1260324	2	Chain Assembly (See Items 101-107 for Breakdown)	
10	3580227	2	Chain, Sheave	
12	0561152	1	Block, Anchor	
13	3537932	1	Plate, Chain Adjustment	
14	3422341	1	Pin	
15	3422361	1	Pin, Sheave	
16	4070860	15	Shim 3/4in	
17	4845544	1	Chain Attach Weldment (Bottom)	
20	0902047	1	Bracket, Cable	
25		Ref	Pad, Slide Options:	
25	3340704	8	Pad, Slide (Prior to SN 02816)	
25	3340845	8	Pad, Slide (SN 02816 to Present)	
26	4070861	3	Shim 1/32in	
27	4070862	10	Shim 1/64in	
28	3900210	4	Screw, Button Head 5/16in-18NC x 3/4in	
29	4761400	1	Lockwasher 1/4in	
30	1683554	1	Lift Cylinder Assembly (See CYLINDER SECTION for Breakdown)	
31	3900192	4	Screw, 3/8in-16NC x 1/2in	
32	4752600	2	Flatwasher 1in	
33	3311405	1	Locknut 1/4in-20NC	
34	4740414	1	Washer, Cup	
35	4160124	1	Spring	
36		Ref	Sheave, Cable	
36	3580228	1	Sheave, Cable (Prior to SN 02947)	
36	3580269	1	Sheave, Cable (SN 02947 to Present)	
37	0902042	1	Bracket, Pulley	
38	3900187	1	Screw, Shoulder	
39	4711400	32	Flatwasher 1/4in (Narrow)	
40	3900191	4	Screw #10-24NC x 3/4in	
41	4761000	6	Lockwasher #10	
42	0641406	22	Bolt 1/4in-20NC x 3/4in	
46	1060541	1	Cable, Sequence	
47	3900206	1	Bolt 1/4in-20NC x 5/8in	
48	0902084	1	Bracket, Sequence Cable	
49	3311601	4	Nut 3/8in-16 NC	
50	4751500	1	Flatwasher 5/16in	
55	4060877	1	Shield, Mast Cover	
56	0641404	4	Bolt 1/4in-20NC x 1/2in	
57	4220160	1	Sleeve, Stop	
58	4460121	1	Connector, Cap	
60	3900205	2	Screw, Phillips	
61	4566846	1	Tube,Cylinder Cable Mounting	
62	3422338	2	Pin,Chain Attach	
63	0100011	AR	Compound, Locking (Not Shown)	
64	3020035	AR	Lubricant, Silicone (Not Shown) (Prior to SN 02816)	

SECTION 3 - MAST

ITEM	PART NUMBER	QTY	DESCRIPTION	REV
65	4751000	6	Flatwasher #10	1-B
66	4751500	1	Flatwasher 5/16in	
67	0100035	AR	Compound, Locking (Not Shown)	
75	4360437	1	Switch, Limit	
76	3911018	2	Screw, Machine #10-24NC x 1 1/8in	
77	0902285	1	Bracket, Limit Switch	
78	0740603	2	Screw, Socket Head Countersunk #6-32NC x 3/8in	
79	4240032	1	Tie-Strap	
80	3520166	1	Plug, Electrical	
81	3570389	2	Plate, Support Attach	
	2901522	1	Mast Kit - 10VP (Includes Items 2-4)	
	1260324	Ref	CHAIN ASSEMBLY	
101	0561153	1	Block, Chain Attach	
102	1260299	5.5 ft/1.68m	Chain	
103	3422265	2	Pin	
104	0561150	1	Block, Chain Anchor	
105	4300111	1	Stud 3/8in-16NC x 3 1/2in	
106	0100062	AR	Compound, Locking (Not Shown)	
107	3450201	4	Pin, Cotter 3/32in x 1/2in	

SECTION 3 - MAST

FIGURE 3-2. MAST ASSEMBLY - 15VP

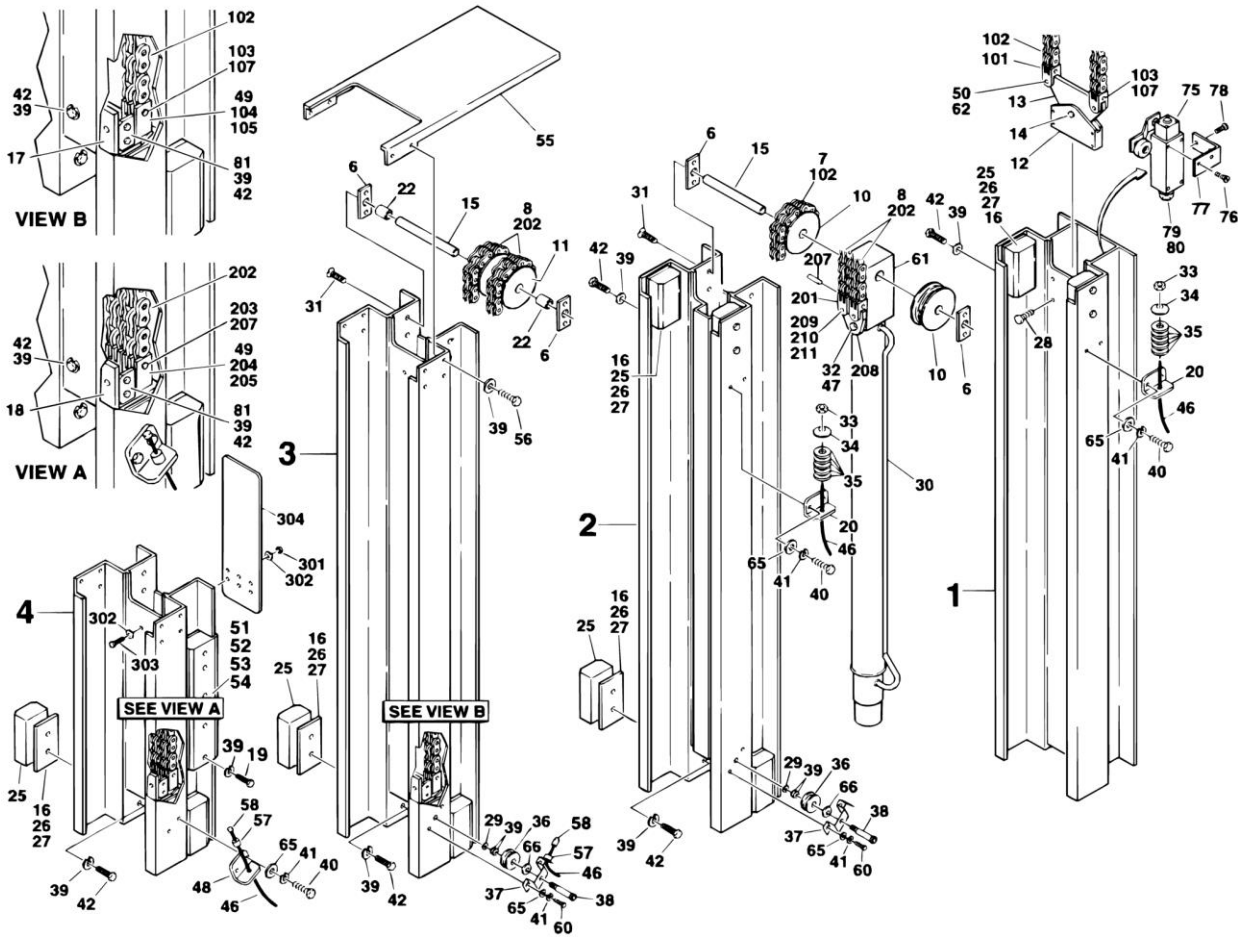

SECTION 3 - MAST

FIGURE 3-2. MAST ASSEMBLY - 15VP

ITEM	PART NUMBER	QTY	DESCRIPTION	REV
	0801115	Ref	MAST ASSEMBLY - 15VP	4-B
1	1271342	1	Channel, Mast #1	
2	1271343	1	Channel, Mast #2	
3	1271345	1	Channel, Mast #3	
4	1271357	1	Channel, Mast #4	
6	0362377	4	Bar, Sheave Pin Support	
7	1260324	2	Chain Assembly - #466 (See Items 101-107 for Breakdown)	
8	1260325	1	Chain Assembly - #444 (See Items 201-211 for Breakdown)	
10	3580227	2	Chain, Sheave - #466	
11	3580226	2	Chain, Sheave - #444	
12	0561152	1	Block, Anchor	
13	3537932	1	Plate, Chain Adjustment	
14	3422341	1	Pin	
15	3422361	2	Pin, Sheave	
16	4070860	15	Shim 3/4in	
17	4845544	1	Chain Attach Weldment (Bottom)	
18	0901993	1	Bracket, Chain Attach (Bottom)	
19	0641410	10	Bolt 1/4in-20NC x 1 1/4in	
20	0902047	2	Bracket, Sequence Cable	
22	4566487	2	Tube, Spacer	
25		Ref	Pad, Slide Options:	
25	3340704	10	Pad, Slide (Prior to SN 02816)	
25	3340845	10	Pad, Slide (SN 02816 to Present)	
26	4070861	3	Shim 1/32in	
27	4070862	10	Shim 1/64in	
28	3900210	4	Screw, Button Head 5/16in-18NC x 3/4in	
29	4761600	2	Lockwasher 3/8in	
30	1683554	1	Lift Cylinder Assembly (See CYLINDER SECTION for Breakdown)	
31	3900192	8	Screw, 3/8in-16NC x 1/2in	
32	3422339	1	Pin	
33	3311405	2	Locknut 1/4in-20NC	
34	4740414	2	Washer, Cup	
35	4160124	2	Spring	
36		Ref	Sheave, Cable	
36	3580228	2	Sheave, Cable (Prior to SN 02947)	
36	3580269	2	Sheave, Cable (SN 02947 to Present)	
37	0902042	2	Bracket, Pulley	
38	3900187	2	Screw, Shoulder	
39	4711400	60	Flatwasher 1/4in (Narrow)	
40	3900191	6	Screw #10-24NC x 3/4in	
41	4761000	10	Lockwasher #10	
42	0641406	36	Bolt 1/4in-20NC x 3/4in	
46	1060541	2	Cable, Sequence	
47	3760383	2	Ring, Retaining	
48	0902084	1	Bracket, Sequence Cable	
49	3311601	8	Nut 3/8in-16 NC	
50	4751500	5	Flatwasher 5/16in	
51	3340709	2	Pad, Slide	
52	4070875	2	Shim 5/64in	
53	4070876	1	Shim 3/64in	

SECTION 3 - MAST

ITEM	PART NUMBER	QTY	DESCRIPTION	REV
54	4070877	1	Shim 1/64in	
55	4060877	1	Shield, Mast Cover	
56	0641404	4	Bolt 1/4in-20NC x 1/2in	
57	4220160	2	Sleeve, Stop	
58	4460121	2	Connector, Cap	
60	3900205	4	Screw, Phillips	
61	0561145	1	Block, Cylinder	
62	3422338	4	Pin, Chain Attach	
63	0100011	AR	Compound, Locking (Not Shown)	
64	3020035	AR	Lubricant, Silicone (Not Shown) (Prior to SN 02816)	
65	4751000	8	Flatwasher #10	
66	4751500	2	Flatwasher 5/16in	
67	0100035	AR	Compound, Locking (Not Shown)	
75	4360437	1	Switch, Limit	
76	3911020	2	Screw, Machine #10-24NC x 1 1/4in	
77	0902285	1	Bracket, Limit Switch	
78	0740602	2	Screw, Socket Head Countersunk #6-32NC x 1/4in	
79	4240032	1	Tie-Strap	
80	3520166	1	Plug, Electrical	
81	3570389	4	Plate, Support Attach	
	2901445	1	Mast Kit - 15VP (Includes Items 1-4)	
	1260324	Ref	CHAIN ASSEMBLY - #466	1-B
101	0561153	1	Block, Chain Attach	
102	1260299	55 in/1.68m	Chain	
103	3422265	2	Pin	
104	0561150	1	Block, Chain Anchor	
105	4300111	1	Stud 3/8in-16NC x 3 1/2in	
106	0100062	AR	Compound, Locking (Not Shown)	
107	3450201	4	Pin, Cotter 3/32in x 1/2in	
	1260325	Ref	CHAIN ASSEMBLY - #444	1-B
201	0561149	1	Block, Chain Attach	
202	1260298	131 in/1.68m	Chain	
203	3422346	2	Pin	
204	0561151	2	Block, Chain Anchor	
205	4300111	2	Stud 3/8in-16NC x 3 1/2in	
206	0100062	AR	Compound, Locking (Not Shown)	
207	3422355	2	Pin, Grooved	
208	3537920	1	Plate	
209	3422338	2	Pin, Chain Attach	
210	4711500	2	Flatwasher 5/16in (Narrow)	
211	3450304	2	Pin, Cotter 3/32in x 1in	
	0270113	Ref	MAST SHIELD ASSEMBLY	A
301	3311401	4	Nut 1/4in-20NC	
302	4711400	8	Flatwasher 1/4in (Narrow)	
303	0641408	4	Bolt 1/4in-20NC x 1in	
304	4060993	1	Shield, Mast Chain/Cable	

SECTION 3 - MAST

FIGURE 3-3. MAST ASSEMBLY - 20VP

ITEM	PART NUMBER	QTY	DESCRIPTION	REV
	0801113	Ref	MAST ASSEMBLY - 20VP	6-C
1	1271342	1	Channel, Mast #1	
2	1271343	1	Channel, Mast #2	
3	1271344	1	Channel, Mast #3	
4	1271345	1	Channel, Mast #4	
5	1271357	1	Channel, Mast #5	
6	0362377	6	Bar, Sheave Pin Support	
7		Ref	Chain Assembly - #466 Options (See Items 101-107 for Breakdown):	
7	1260324	2	Chain Assembly (Prior to SN 03528)	
7	1260366	1	Chain Assembly (SN 03528 to Present)	
8	1260325	1	Chain Assembly - #444 (See Items 201-211 for Breakdown)	
9	1260326	AR	Chain Assembly - #444 Options (See Items 301-307 for Breakdown):	
9	1260326	2	Chain Assembly (Prior to SN 03528)	
9	1260367	1	Chain Assembly (SN 03528 to Present)	
10	3580227	2	Sheave, Chain - #466	
11	3580226	4	Sheave, Chain - #444	
12	0561152	2	Block, Anchor	
13	3537932	2	Plate, Chain Adjustment (Prior to SN 03528)	
14	3422341	2	Pin	
15	3422361	3	Pin, Sheave	
16	4070860	16	Shim 3/4in	
17	0901992	2	Bracket, Chain Attach (Bottom)	
18	0901993	1	Bracket, Chain Attach (Bottom)	
19	0641410	10	Bolt 1/4in-20NC x 1 1/4in	
20	0902047	3	Bracket, Sequence Cable	
21	4566486	1	Tube, Spacer	
22	4566487	2	Tube, Spacer	
23	4712600	2	Flatwasher 1in	
24	4845544	1	Bracket - Bottom	
25		Ref	Pad, Slide Options:	
25	3340704	14	Pad, Slide (Prior to SN 02816)	
25	3340845	14	Pad, Slide (SN 02816 to Present)	
26	4070861	2	Shim 1/32in	
27	4070862	9	Shim 1/64in	
28	4751600	8	Flatwasher 3/8in	
29	4761400	3	Lockwasher 1/4in	
30	1683554	1	Lift Cylinder Assembly (See CYLINDER SECTION for Breakdown)	
31	3900192	12	Screw, 3/8in-16NC x 1/2in	
32	3422339	1	Pin	
33	3311405	3	Locknut 1/4in-20NC	
34	4740414	3	Washer, Cup	
35	4160124	3	Spring	
36		Ref	Sheave, Cable	
36	3580228	3	Sheave, Cable (Prior to SN 02947)	
36	3580269	3	Sheave, Cable (SN 02947 to Present)	
37	0902042	3	Bracket, Pulley	
38	3900187	3	Screw, Shoulder	
39	4711400	70	Flatwasher 1/4in (Narrow)	

SECTION 3 - MAST

ITEM	PART NUMBER	QTY	DESCRIPTION	REV
40	3900191	8	Screw #10-24NC x 3/4in	
41	4761000	14	Lockwasher #10	
42	0641406	46	Bolt 1/4in-20NC x 3/4in	
46	1060541	3	Cable, Sequence	
47	3760383	2	Ring, Retaining	
48	0902084	1	Bracket, Sequence Cable	
49	3311601	12	Nut 3/8in-16 NC	
50	4751500	3	Flatwasher 5/16in	
51	3340709	2	Pad, Slide	
52	4070875	AR	Shim 5/64in	
53	4070876	AR	Shim 3/64in	
54	4070877	AR	Shim 1/64in	
55		Ref	Shield, Mast Cover Options:	
55	4060877	1	Shield, Mast Cover (Prior to SN 03277)	
55	4061004	1	Shield, Mast Cover (SN 03277 to Present)	
56	0641404	2	Bolt 1/4in-20NC x 1/2in	
57	4220160	3	Sleeve, Stop	
58	4460121	3	Connector, Cap	
60	3900205	6	Screw, Phillips	
61	0561145	1	Block, Cylinder	
62	3422338	4	Pin, Chain Attach (Prior to SN 03528)	
63	0100011	AR	Compound, Locking (Not Shown)	
64	3020035	AR	Lubricant, Silicone (Not Shown) (Prior to SN 02816)	
65	4751000	14	Flatwasher #10	
66	4751500	3	Flatwasher 5/16in	
67	4845544	1	Chain Attach Weldment	
68	0100035	AR	Compound, Locking (Not Shown)	
75	4360437	1	Switch, Limit	
76	3911020	2	Screw, Machine #10-24NC x 1 1/4in	
77	0902285	1	Bracket, Limit Switch	
78	0740602	2	Screw, Socket Head Countersunk #6-32NC x 1/4in	
79	4240032	1	Tie-Strap	
80	3520166	1	Plug, Electrical	
81	3570389	6	Plate, Support Attach	
	2901515	1	Mast Kit - 20VP (Includes Items 1-5)	
	1260324	Ref	CHAIN ASSEMBLY - #466 (Prior to SN 03528)	1-B
101	0561153	1	Block, Chain Attach	
102	1260299	55	Chain	
		in/1.68m		
103	3422265	2	Pin	
104	0561150	1	Block, Chain Anchor	
105	4300111	1	Stud 3/8in-16NC x 3 1/2in	
106	0100062	AR	Compound, Locking (Not Shown)	
107	3450201	4	Pin, Cotter 3/32in x 1/2in	
	1260325	Ref	CHAIN ASSEMBLY - #444	1-B
201	0561149	1	Block, Chain Attach	
202	1260298	131	Chain	
		in/1.68m		
203	3422346	2	Pin	
204	0561151	2	Block, Chain Anchor	
205	4300111	2	Stud 3/8in-16NC x 3 1/2in	
206	0100062	AR	Compound, Locking (Not Shown)	

SECTION 3 - MAST

ITEM	PART NUMBER	QTY	DESCRIPTION	REV
207	3422355	2	Pin, Grooved	1-B
208	3537920	1	Plate	
209	3422338	2	Pin, Chain Attach	
210	4711500	2	Flatwasher 5/16in (Narrow)	
211	3450304	2	Pin, Cotter 3/32in x 1in	
	1260326	Ref	CHAIN ASSEMBLY - #444 (Prior to SN 03528)	
301	0561149	1	Block, Chain Attach	
302	1260298	68.5 in/1.73m	Chain	
303	3422346	1	Pin	
304	0561151	1	Block, Chain Anchor	
305	4300111	1	Stud 3/8in-16NC x 3 1/2in	
306	0100062	AR	Compound, Locking (Not Shown)	A
307	3452355	1	Pin, Grooved	
	1260366	Ref	CHAIN ASSEMBLY - #466 (SN 03528 to Present)	
401	0100062	AR	Compound, Locking (Not Shown)	
402	0561150	2	Block, Chain Anchor	
403	0561153	2	Block, Chain Attach	
404	1260299	11 ft/3.4m	Chain	
405	3422265	4	Pin	
406	3422338	2	Pin	
407	3450201	8	Pin, Cotter 1/16in x 1/4in	
408	3450304	2	Pin, Cotter 3/32in x 1/2in	
409	3537932	1	Plate, Chain Adjustment	A
410	4300111	2	Stud 3/8in-16NC x 3 1/2in	
411	4751500	2	Flatwasher 5/16in	
	1260367	Ref	CHAIN ASSEMBLY - #466 (SN 03528 to Present)	
501	0100062	AR	Compound, Locking (Not Shown)	
502	0561149	2	Block, Chain Anchor	
503	0561151	2	Block, Chain Attach	
504	1260298	11 ft/3.4m	Chain	
505	3422338	2	Pin	
506	3422346	2	Pin	
507	3422355	2	Pin	
508	3450304	2	Pin, Cotter 3/32in x 1/2in	
509	3537932	1	Plate, Chain Adjustment	A
510	4300111	2	Stud 3/8in-16NC x 3 1/2in	
511	4751500	2	Flatwasher 5/16in	
	0270113	Ref	MAST SHIELD ASSEMBLY	
601	3311401	4	Nut 1/4in-20NC	
602	4711400	8	Flatwasher 1/4in (Narrow)	
603	0641408	4	Bolt 1/4in-20NC x 1in	
604	4060993	1	Shield, Mast Chain/Cable	

SECTION 3 - MAST

FIGURE 3-4. MAST MOUNTED COMPONENTS

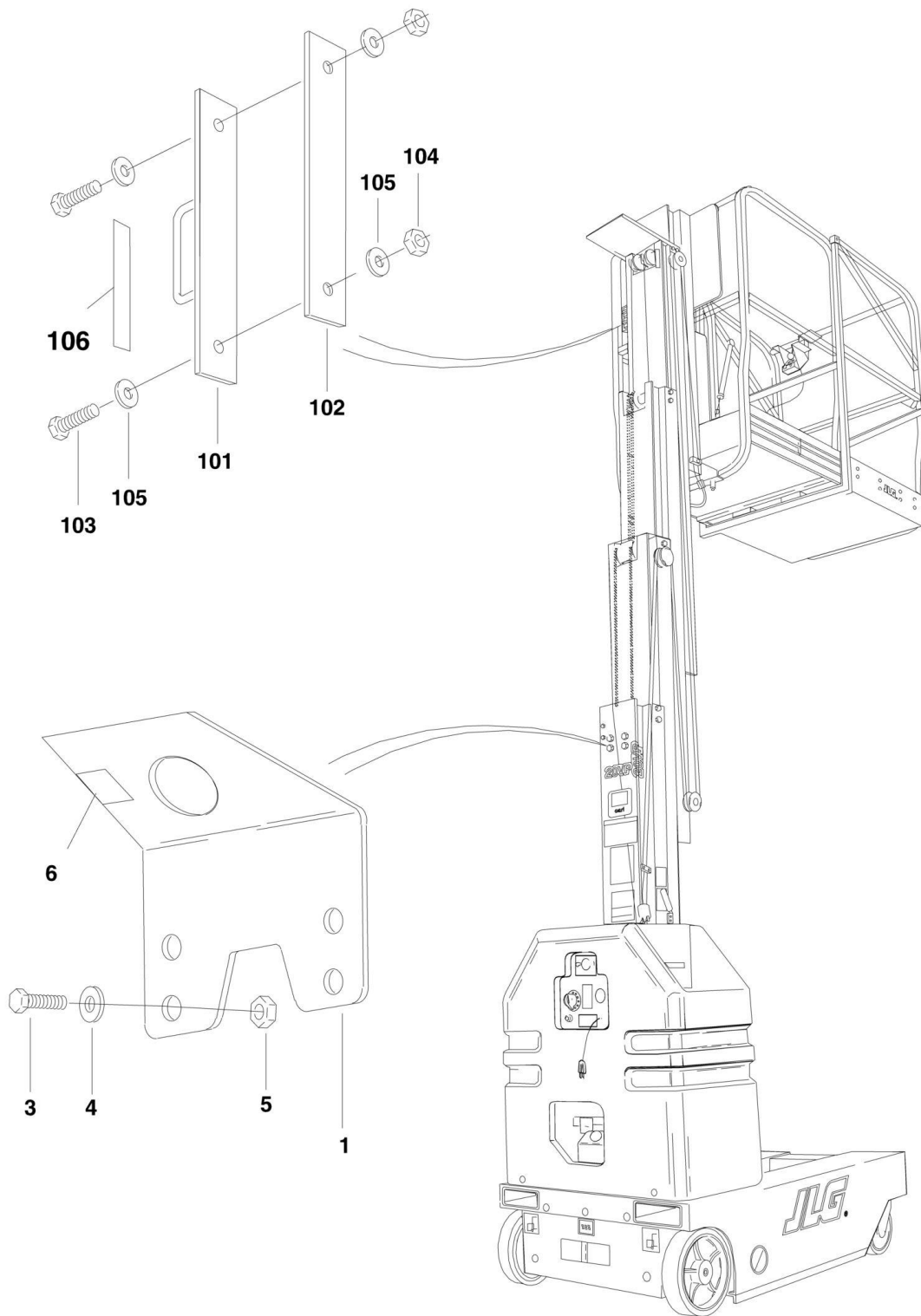

FIGURE 3-4. MAST MOUNTED COMPONENTS

ITEM	PART NUMBER	QTY	DESCRIPTION	REV
	0257648	Ref	OPTIONAL CRANE HOOK INSTALLATION	1
1	3570312	1	Plate, Crane Hook	
3	0641609	4	Bolt 3/8in-16NC x 1 1/8in	
4	4711600	4	Flatwasher 3/8in	
5	3311601	4	Nut 3/8in-16NC	
6	1703455	1	Decal - Crane Hook	
	0256559	Ref	SAFETY ATTACH INSTALLATION	3
101	4845345	1	Weldment, Safety Attach	
102	3539814	1	Plate, Backing	
103	0641812	2	Bolt 1/2in-13NC x 1 1/2	
104	3271805	2	Locknut 1/2in-13NC	
105	4751800	4	Flatwasher 1/2in	
106		Ref	Decal - Lanyard Attach Options:	
106	1702612	1	Decal - Lanyard Attach (Prior to SN 03905)	
106	1704277	1	Decal - Lanyard Attach (SN 03905 to Present)	

SECTION 4 - PLATFORM

SECTION 4 - PLATFORM

FIGURE 4-1. MOLDED PLATFORM INSTALLATION (Prior to SN 02370)

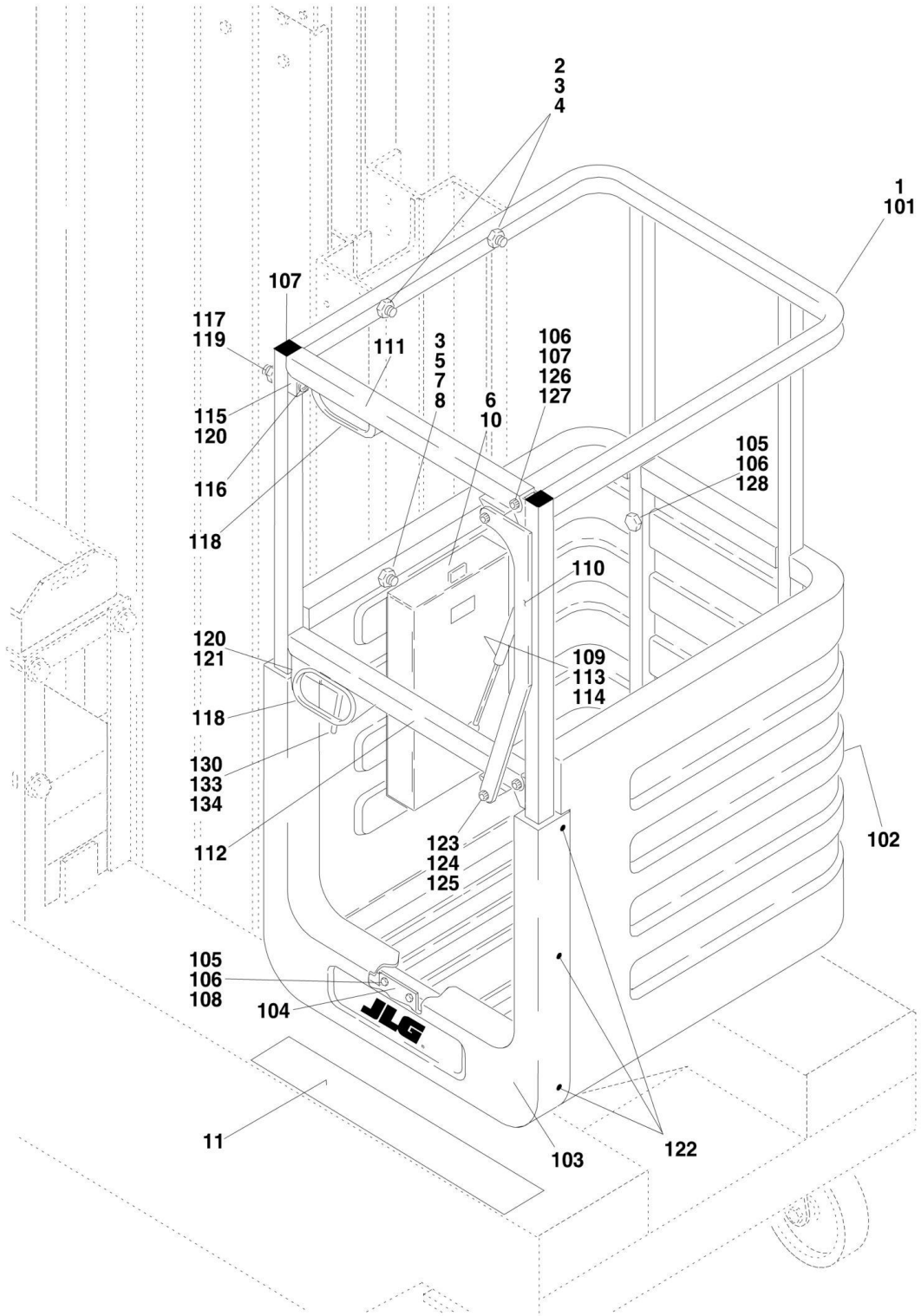

SECTION 4 - PLATFORM

FIGURE 4-1. MOLDED PLATFORM INSTALLATION (Prior to SN 02370)

ITEM	PART NUMBER	QTY	DESCRIPTION	REV
		Ref	MOLDED PLATFORM INSTALLATION OPTIONS:	
	0258000	Ref	Standard Machines	1
1	3510454	1	Platform Assembly (See Items 101-134 for Breakdown)	
2	0641518	2	Bolt 5/16in-18NC x 2 1/4in	
3	4711500	4	Flatwasher 5/16in (Narrow)	
4	3311505	2	Locknut 5/16in-18NC	
5	3300356	2	Nut, Acorn 5/16in-18NC	
6	0860520	1	Box, Manual Storage	
7	4300115	2	Stud 5/16in-18NC x 3in	
8	3311501	2	Nut 5/16in-18NC	
9	0100011	AR	Compound, Locking (Not Shown)	
10	3820032	4	Rivet	
11	4420039	16	Tape, Non Skid	
		in/39cm		
	0258007	1	Platform Kit (Includes Items with 1, 2, 3, 4, 5, 6, 7, 8, 10 & 11)	
	3510454	Ref	PLATFORM ASSEMBLY	5-D
101	3640923	1	Rail	
102	3510477	1	Basket	
103	4060882	1	Cover	
104	0362384	1	Bar, Support	
105	0641416	10	Bolt 1/4in-20NC x 2in	
106	4751400	22	Flatwasher 1/4in	
107	3520072	2	Cap	
108	3311405	12	Locknut 1/4in-20NC	
109	4160125	1	Spring, Gas	
110	0362347	1	Link, Gate	
111	3640924	1	Rail, Gate (Top)	
112	3640990	1	Rail, Gate (Bottom)	
113	4751500	1	Flatwasher 5/16in	
114	3311505	1	Locknut 5/16in-18NC	
115	3340746	1	Pad, Gate Rest	
116	3911032	4	Screw, Machine #10-24NC x 2in	
117	4751000	8	Flatwasher #10	
118	4060805	2 ft/0.6m	Flex-Trim	
119	3311001	4	Nut #10-24NC	
120	4070890	2	Shim, Gate Stop	
121	3340754	1	Pad, Gate Latch	
122	3900177	6	Screw, Plastite	
123	3900202	2	Bolt, Shoulder	
124	4740429	4	Washer, Nylon	
125	3311005	2	Locknut #10-24NC	
126	3900203	2	Bolt, Shoulder	
127	4740428	4	Washer, Nylon	
128	3300151	2	Nut, Acorn 1/4in-20NC	
129	0100011	AR	Compound, Locking (Not Shown)	
130	2940082	1	Latch, Gate	
133	3820024	2	Rivet	
134	4070894	1	Shim, Gate Latch	

SECTION 4 - PLATFORM

FIGURE 4-2. MOLDED PLATFORM INSTALLATION (SN 02370 to Present)

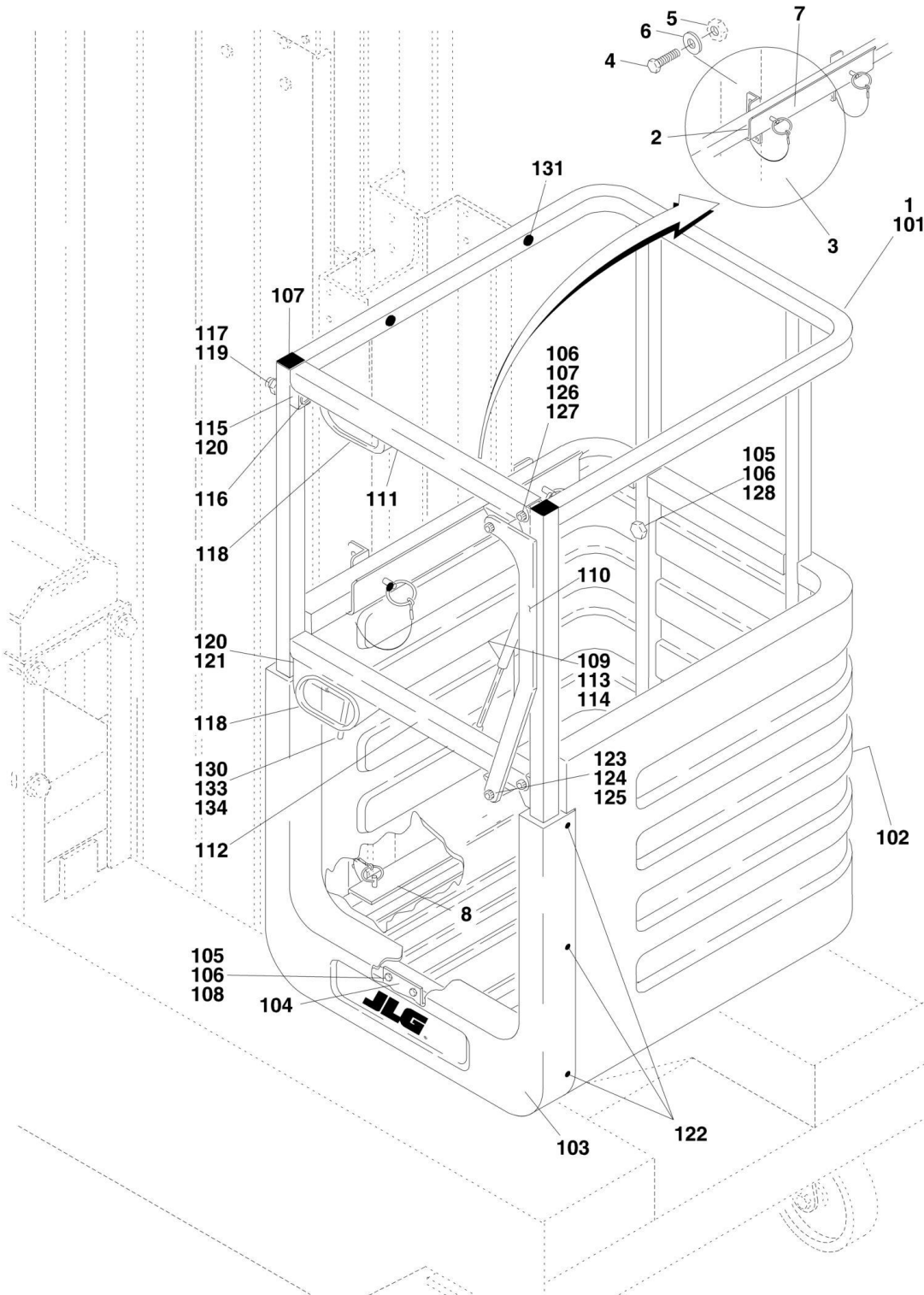

SECTION 4 - PLATFORM

FIGURE 4-2. MOLDED PLATFORM INSTALLATION (SN 02370 to Present)

ITEM	PART NUMBER	QTY	DESCRIPTION	REV
		Ref	MOLDED PLATFORM INSTALLATION OPTIONS:	
	0258877	Ref	Molded Platform Installation 10VP & 15VP	1
	0258878	Ref	Molded Platform Installation 20VP	1
1	0258672	1	Platform Assembly (See Items 101-134 for Breakdown)	
2		Ref	Weldment, Platform Mount Options:	
2	4845807	1	Weldment, Platform Mount 10VP & 15VP	
2	4845806	1	Weldment, Platform Mount 20VP	
3	1060380	4	Cable, Lanyard	
4	0641408	8	Bolt 1/4in-20NC x 1in	
5	3311405	8	Locknut 1/4in-20NC	
6	4711400	16	Flatwasher 1/4in	
7	3422657	4	Pin, Ball Detent	
8		Ref	Weldment, Platform Mount Options:	
8	4845807	1	Weldment, Platform Mount 10VP & 15VP	
8	4845806	1	Weldment, Platform Mount 20VP	
	0258672	Ref	PLATFORM ASSEMBLY	3-B
101	4845822	1	Rail	
102	3510676	1	Basket	
103	4060882	1	Cover	
104	4845831	1	Weldment, Bottom Mount	
105	0641416	10	Bolt 1/4in-20NC x 2in	
106	4751400	22	Flatwasher 1/4in	
107	3520072	4	Cap	
108	3311405	12	Locknut 1/4in-20NC	
109	4160125	1	Spring, Gas	
110	0362347	1	Link, Gate	
111	3640924	1	Rail, Gate (Top)	
112	3640990	1	Rail, Gate (Bottom)	
113	4711500	1	Flatwasher 5/16in	
114	3311505	1	Locknut 5/16in-18NC	
115	3340746	1	Pad, Gate Rest	
116	3911032	4	Screw, Machine #10-24NC x 2in	
117	4751000	8	Flatwasher #10	
118	4060804	2 ft/0.6m	Flex-Trim	
119	3311001	4	Nut #10-24NC	
120	4070890	2	Shim, Gate Stop	
121	3340754	1	Pad, Gate Latch	
122	3900177	6	Screw, Plastite	
123	3900202	2	Bolt, Shoulder	
124	4740429	4	Washer, Nylon	
125	3311005	2	Locknut #10-24NC	
126	3900203	2	Bolt, Shoulder	
127	4740428	4	Washer, Nylon	
128	3300151	2	Nut, Acorn 1/4in-20NC	
129	0100011	AR	Compound, Locking (Not Shown)	
130	2940082	1	Latch, Gate	
131	3520028	AR	Plug	
133	3820024	2	Rivet	
134	4070894	1	Shim, Gate Latch	

SECTION 4 - PLATFORM

FIGURE 4-3. QUICK-CHANGE PLATFORM INSTALLATION WITH SLIDE RAIL ENTRY

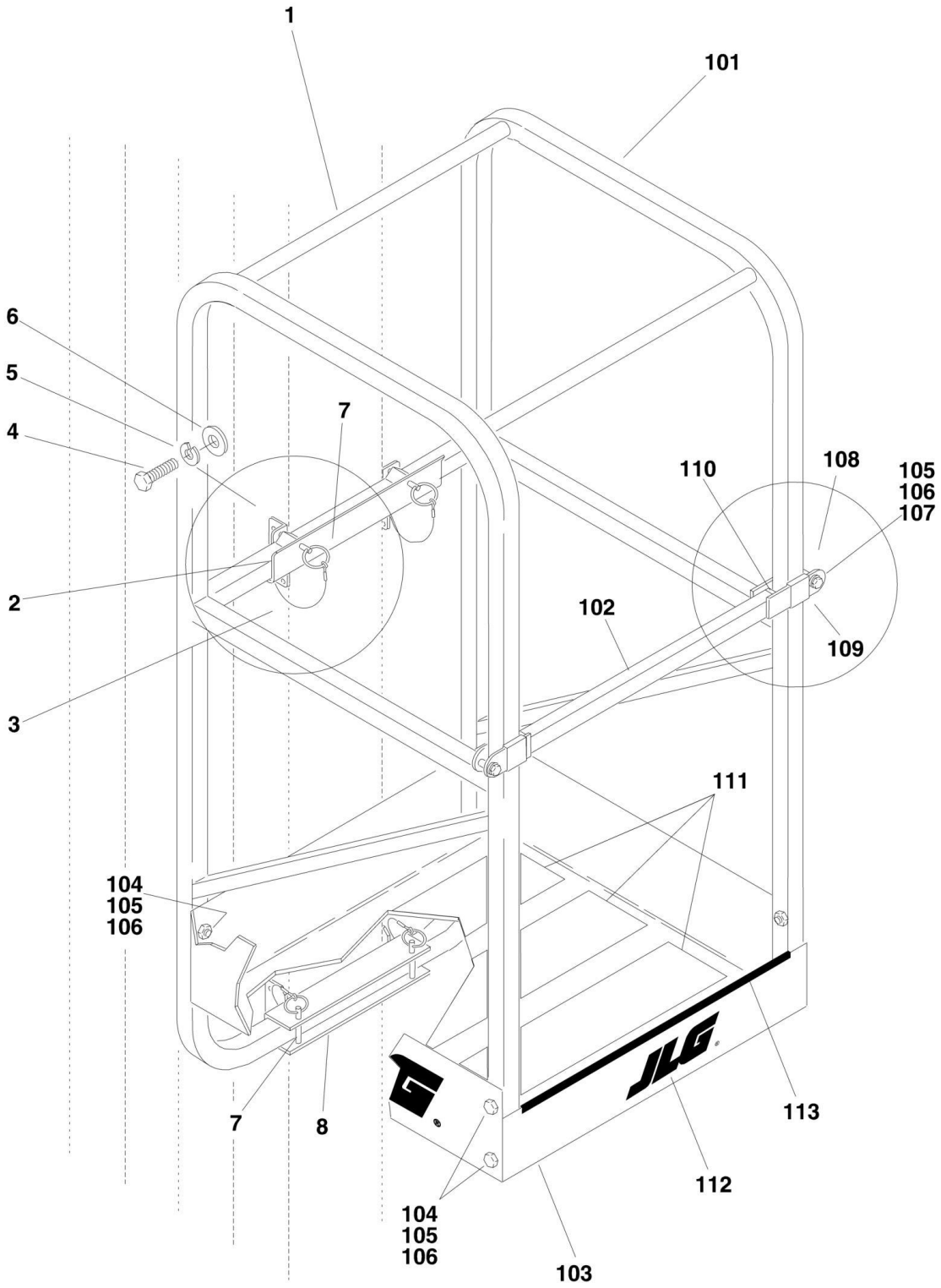

SECTION 4 - PLATFORM

FIGURE 4-3. QUICK-CHANGE PLATFORM INSTALLATION WITH SLIDE RAIL ENTRY

ITEM	PART NUMBER	QTY	DESCRIPTION	REV
		Ref	PLATFORM INSTALLATION OPTIONS:	
	0257928	Ref	Platform Installation 10VP & 15VP with 26in x 26in (66cm x 66cm)	2
	0257620	Ref	Platform Installation 20VP with 26in x 26in (66cm x 66cm)	2
1	0257711	1	Platform Assembly (See Items 101-113 for Breakdown)	
2		Ref	Weldment, Platform Mount Options:	
2	4845807	1	Weldment, Platform Mount 10VP & 15VP	
2	4845806	1	Weldment, Platform Mount 20VP	
3	1060380	4	Cable, Lanyard	
4	0641408	8	Bolt 1/4in-20NC x 1in	
5	3311405	8	Locknut 1/4in-20NC	
6	4711400	16	Flatwasher 1/4in	
7	3422657	4	Pin, Ball Detent	
8		Ref	Weldment, Platform Mount Options:	
8	4845807	1	Weldment, Platform Mount 10VP & 15VP	
8	4845806	1	Weldment, Platform Mount 20VP	
	0257711	Ref	PLATFORM ASSEMBLY	6/D
101	4845577	1	Rail	
102		Ref	Weldment, Gate Options:	
102	4845578	1	Weldment, Gate (Prior to SN 03836)	
102	4845797	1	Weldment, Gate (SN 03836 to Present)	
103	3570435	1	Plate, Platform Pan	
104	0641414	8	Bolt 1/4in-20NC x 1 3/4in	
105	4711400	20	Flatwasher 1/4in (Narrow)	
106	3311405	10	Locknut 1/4in-20NC	
107	0641418	2	Bolt 1/4in-20NC x 2 1/4in	
108	0961845	2	Bushing	
109	4280296	1.5 ft/0.5m	Tape	
110	3520169	2	Cap-Plug	
111	4420039	6 ft/1.8m	Tape, Non Skid	
112		Ref	Decal - JLG	
112	1701612	3	Decal - JLG (Prior to SN 03905)	
112	1703681	3	Decal - JLG (SN 03905 to Present)	
113	4060803	AR	Shield, Flex-Trim Options:	
113	4060803	3.8 ft/1.16m	Shield, Flex-Trim (Prior to SN 03836)	
113	4060803	1.9 ft/0.6m	Shield, Flex-Trim (SN 03836 to Present)	

SECTION 4 - PLATFORM

FIGURE 4-4. QUICK-CHANGE PLATFORM INSTALLATION WITH GULLWING GATE (Prior to SN 02256)

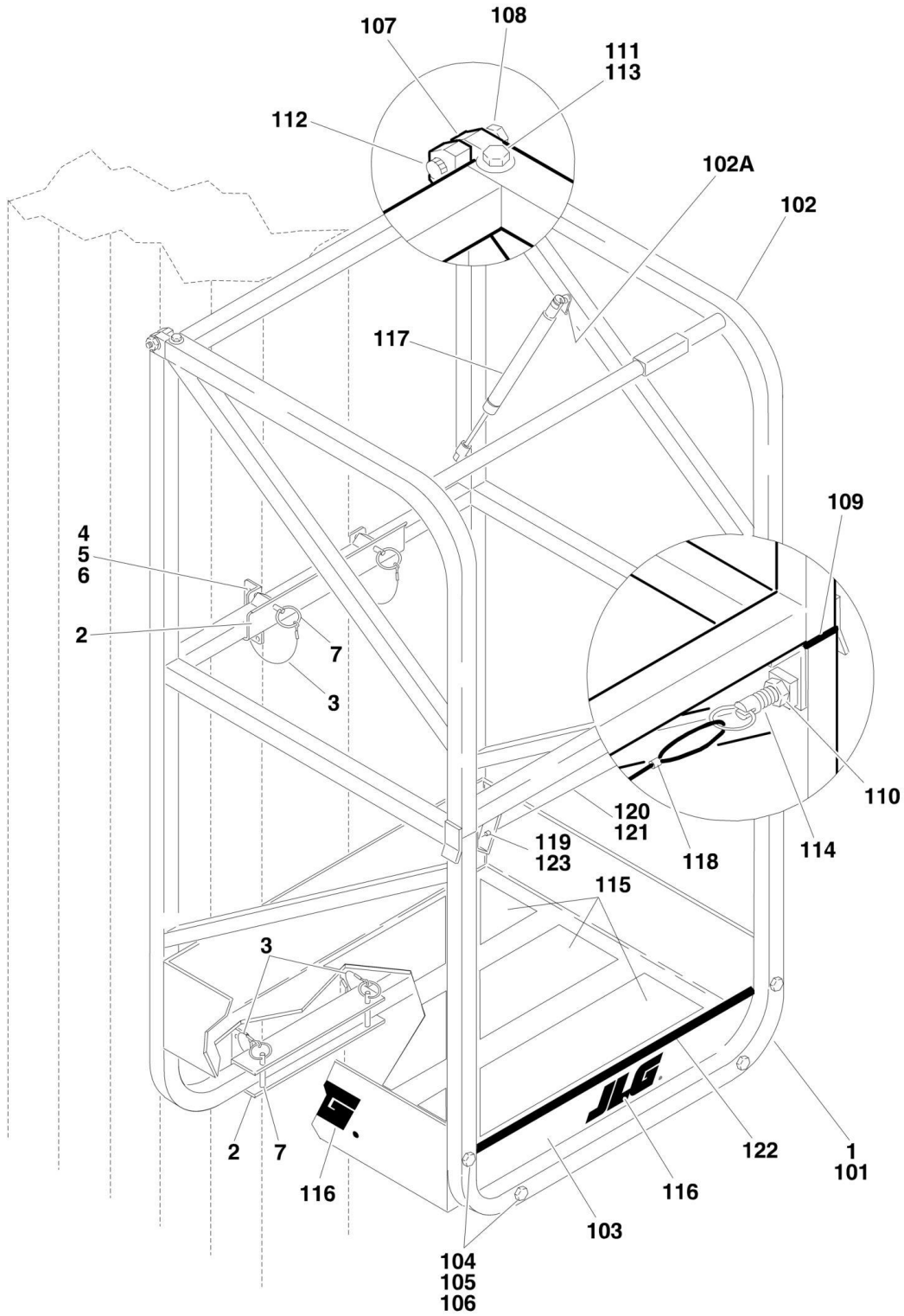

SECTION 4 - PLATFORM

FIGURE 4-4. QUICK-CHANGE PLATFORM INSTALLATION WITH GULLWING GATE (Prior to SN 02256)

ITEM	PART NUMBER	QTY	DESCRIPTION	REV
		Ref	PLATFORM INSTALLATION OPTIONS:	
	0257927	Ref	Platform Installation 10VP & 15VP with 25in x 22in (63.5cm x 56cm)	1
	0257622	Ref	Platform Installation 20VP with 25in x 22in (63.5cm x 56cm)	1
	0257926	Ref	Platform Installation 10VP & 15VP with 26in x 28in (66cm x 71cm)	1
	0257656	Ref	Platform Installation 20VP with 26in x 28in (66cm x 71cm)	1
1		Ref	Platform Assembly (See Items 101-123 for Breakdown)	
1	0257741	1	25in X 22in (63.5cm x 56cm)	
1	0257713	1	26in X 28in (66cm x 71cm)	
2		Ref	Weldment, Platform Mount Options:	
2	4845663	2	Weldment, Platform Mount 10VP & 15VP	
2	4845537	2	Weldment, Platform Mount 20VP	
3	1060380	4	Cable, Lanyard	
4	0641408	8	Bolt 1/4in-20NC x 1in	
5	3311405	8	Locknut 1/4in-20NC	
6	4711400	16	Flatwasher 1/4in	
7	3422657	4	Pin, Ball Detent	
	2901552	1	Platform Kit - 10VP & 15VP (Includes Items with 2, 3, 4, 5, 6 & 7)	
	2901551	1	Platform Kit - 20VP (Includes Items with 2, 3, 4, 5, 6 & 7)	
		Ref	PLATFORM ASSEMBLY	
	0257741	Ref	25in X 22in (63.5cm x 56cm)	1
	0257713	Ref	26in X 28in (66cm x 71cm)	1
101		Ref	Weldment, Platform Rail Options:	
101	4845586	1	25in X 22in (63.5cm x 56cm)	
101	4845583	1	26in X 28in (66cm x 71cm)	
102		Ref	Weldment, Gullwing Gate Options:	
102	4845585	1	25in X 22in (63.5cm x 56cm)	
102	4845584	1	26in X 28in (66cm x 71cm)	
102A	0902395	1	Bracket, Spring (Welded on Part)	
103		Ref	Plate, Platform Pan Options:	
103	3570464	1	25in X 22in (63.5cm x 56cm)	
103	3570462	1	26in X 28in (66cm x 71cm)	
104	0641414	8	Bolt 1/4in-20NC x 1 3/4in	
105	4711400	16	Flatwasher 1/4in (Narrow)	
106	3311405	10	Locknut 1/4in-20NC	
107	2600225	4	Hinge, Gate	
108	3311505	2	Locknut 5/16in-18NC	
109	3520072	4	Cap-Plug	
110	3311802	1	Nut, Jam 1/2in-13NC	
111	3900251	4	Screw, Button Head 1/4in-20NC x 3/8in	
112	3900032	2	Bolt, Shoulder	
113	4711600	4	Flatwasher 3/8in (Narrow)	
114	3422658	1	Pin, Spring Plunger	
115	4420039	AR	Tape, Non Skid	
116	1701612	3	Decal - JLG	
117	4160165	1	Spring, Gas Shock	
118	4460142	1	Terminal, Eyelet	
119	4220160	1	Stop, Sleeve	

SECTION 4 - PLATFORM

ITEM	PART NUMBER	QTY	DESCRIPTION	REV
120	1060678	1	Cable, Gate Latch	
121	2820018	23 in/58cm	Tubing, Shrink	
122	4060803	26 in/70cm	Shield, Flex-Trim	
123	4460121	1	Connector, Cap	

SECTION 4 - PLATFORM

FIGURE 4-5. QUICK-CHANGE PLATFORM INSTALLATION WITH GULLWING GATE (SN 02256 to Present)

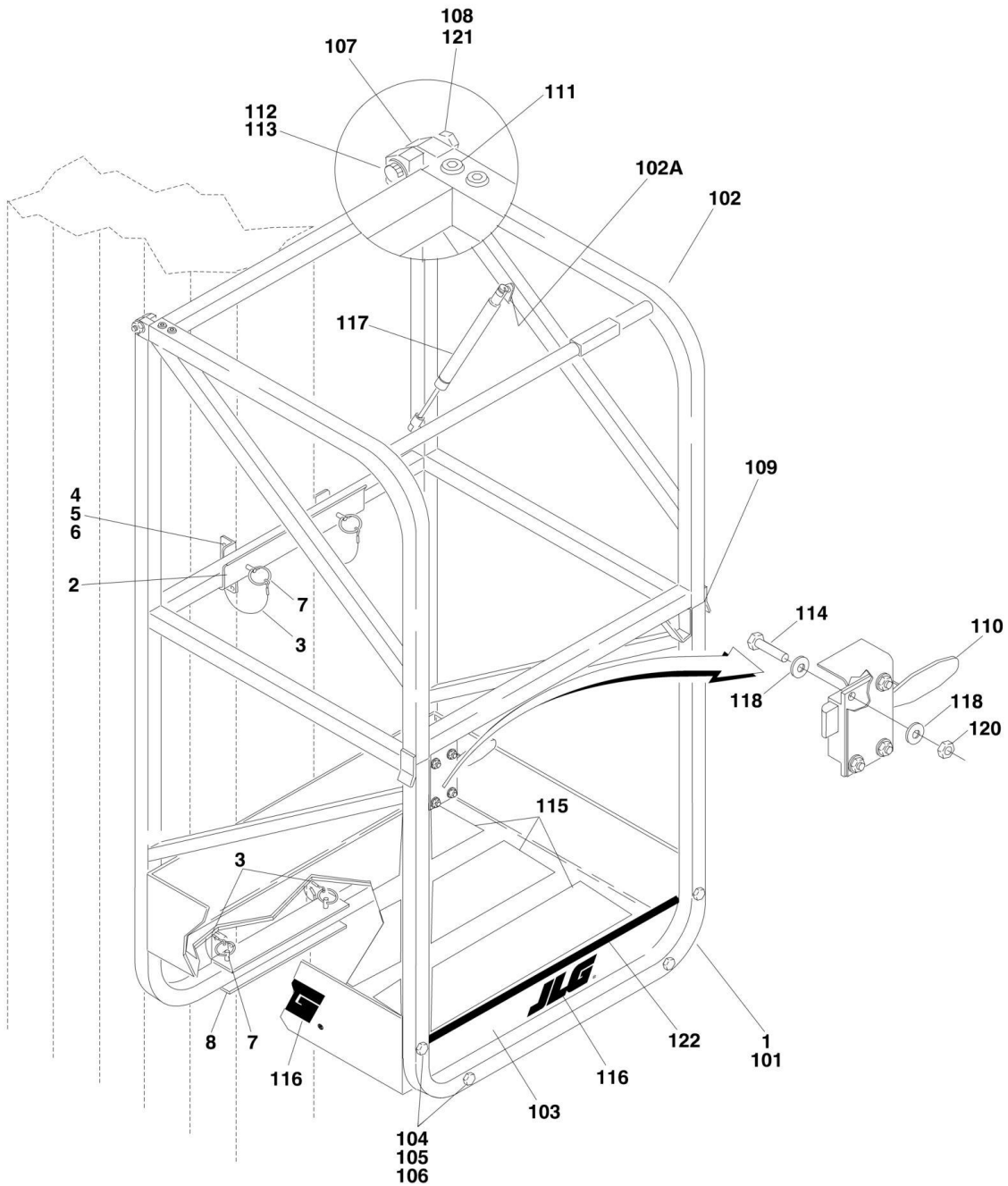

SECTION 4 - PLATFORM

FIGURE 4-5. QUICK-CHANGE PLATFORM INSTALLATION WITH GULLWING GATE (SN 02256 to Present)

ITEM	PART NUMBER	QTY	DESCRIPTION	REV
		Ref	PLATFORM INSTALLATION OPTIONS:	
	0258603	Ref	Platform Installation 10VP & 15VP with 25in x 22in (63.5cm x 56cm)	1
	0258600	Ref	Platform Installation 20VP with 25in x 22in (63.5cm x 56cm)	2
	0258602	Ref	Platform Installation 10VP & 15VP with 26in x 28in (66cm x 71cm)	1
	0258599	Ref	Platform Installation 20VP with 26in x 28in (66cm x 71cm)	1
1		Ref	Platform Assembly (See Items 101-123 for Breakdown)	
1	0258587	1	25in X 22in (63.5cm x 56cm)	
1	0258588	1	26in X 28in (66cm x 71cm)	
2		Ref	Weldment, Platform Mount Options:	
2	4845807	1	Weldment, Platform Mount 10VP & 15VP	
2	4845806	1	Weldment, Platform Mount 20VP	
3	1060380	4	Cable, Lanyard	
4	0641408	8	Bolt 1/4in-20NC x 1in	
5	3311405	8	Locknut 1/4in-20NC	
6	4711400	16	Flatwasher 1/4in	
7	3422657	4	Pin, Ball Detent	
8		Ref	Weldment, Platform Mount Options:	
8	4845807	1	Weldment, Platform Mount 10VP & 15VP	
8	4845806	1	Weldment, Platform Mount 20VP	
		Ref	PLATFORM ASSEMBLY	
	0258587	Ref	25in X 22in (63.5cm x 56cm)	1
	0258588	Ref	26in X 28in (66cm x 71cm)	2
101		Ref	Weldment, Platform Rail Options:	
101	4845809	1	25in X 22in (63.5cm x 56cm)	
101	4845808	1	26in X 28in (66cm x 71cm)	
102		Ref	Weldment, Gullwing Gate Options:	
102	4845805	1	25in X 22in (63.5cm x 56cm)	
102	4845813	1	26in X 28in (66cm x 71cm)	
102A	0902877	1	Bracket, Spring (Welded on Part) (was p/n 0902395)	
103		Ref	Plate, Platform Pan Options:	
103	3570464	1	25in X 22in (63.5cm x 56cm)	
103	3570462	1	26in X 28in (66cm x 71cm)	
104	0641414	8	Bolt 1/4in-20NC x 1 3/4in	
105	4711400	16	Flatwasher 1/4in (Narrow)	
106	3311405	8	Locknut 1/4in-20NC	
107	2600225	4	Hinge, Gate	
108	3311505	2	Locknut 5/16in-18NC	
109	3520072	4	Cap-Plug	
110	2940074	1	Latch	
111	3900258	8	Screw, Button Head 1/4in-20NC x 3/4in	
112	3900032	2	Bolt, Shoulder	
113	4711600	4	Flatwasher 3/8in (Narrow)	
114	0721006	4	Bolt 1/4in-20NC x 3/4in	
115	4420039	AR	Tape, Non Skid	
116	1701612	3	Decal - JLG	
117	4160165	1	Spring, Gas Shock	
118	4751000	8	Flatwasher #10	

SECTION 4 - PLATFORM

ITEM	PART NUMBER	QTY	DESCRIPTION	REV
120	3311005	4	Locknut #10-24NC	
121	3300356	2	Nut, Acorn 5/16in-18NC	
122	4060803	AR	Shield, Flex-Trim	

SECTION 4 - PLATFORM

FIGURE 4-6. QUICK-CHANGE PLATFORM INSTALLATION WITH EXTENSION (Prior to SN 02256)

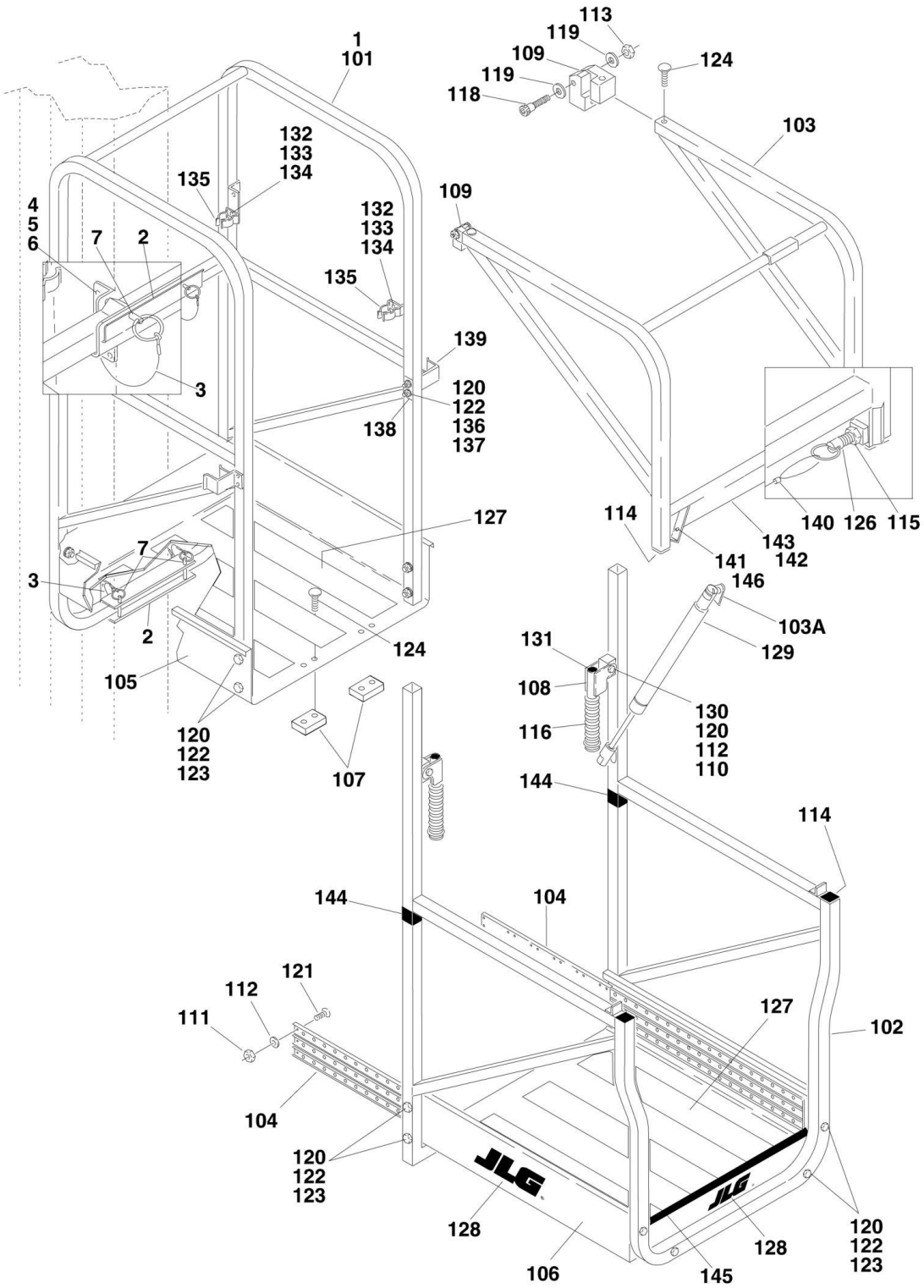

SECTION 4 - PLATFORM

FIGURE 4-6. QUICK-CHANGE PLATFORM INSTALLATION WITH EXTENSION (Prior to SN 02256)

ITEM	PART NUMBER	QTY	DESCRIPTION	REV
		Ref	PLATFORM INSTALLATION OPTIONS:	
		Ref	Note: For use on 20VP Models only. "DO NOT" Install on other Models	
	0257621	Ref	Platform Installation 20VP with 26in x 50in (66cm x 127cm)	1
1	0257672	1	Platform Assembly (See Items 101-146 for Breakdown)	
2	4845537	2	Weldment, Platform Mount	
3	1060380	4	Cable, Lanyard	
4	0641408	8	Bolt 1/4in-20NC x 1in	
5	3311405	8	Locknut 1/4in-20NC	
6	4711400	16	Flatwasher 1/4in	
7	3422657	4	Pin, Ball Detent	
	2901551	1	Platform Kit (Includes Items with 2, 3, 4, 5, 6 & 7)	
	0257672	Ref	PLATFORM ASSEMBLY	2
101	4845535	1	Weldment, Platform Rail (Stationary)	
102	4845536	1	Weldment, Platform Rail (Extension)	
103	4845545	1	Weldment, Gullwing Gate	
103A	0902395	1	Bracket, Spring (Welded on Part)	
104	2020005	1 Pair	Glides, Extension	
105	3570362	1	Pan, Floor (Stationary)	
106	3570274	1	Pan, Floor (Extension)	
107	3340829	2	Pad, Slide	
108	4845614	2	Handle	
109	2600225	4	Hinge, Gate	
110	3900200	2	Bolt, Shoulder	
111	3311005	64	Locknut #10-24NC	
112	4751000	66	Flatwasher #10	
113	3311505	2	Locknut 5/16in-18NC	
114	3520072	4	Cap-Plug	
115	3311802	1	Nut, Jam 1/2in-13NC	
116	2560154	2	Grip, Handle	
118	3900032	2	Bolt, Shoulder	
119	4711600	4	Flatwasher 3/8in (Narrow)	
120	3311405	22	Locknut 1/4in-20NC	
121	3900252	64	Screw, Button Head 1/4in-20NC	
122	4711400	40	Flatwasher 1/4in (Narrow)	
123	0641414	16	Bolt 1/4in-20NC x 1 3/4in	
124	3900251	8	Screw, Button Head 1/4in-20NC	
125	0100011	AR	Compound, Locking (Not Shown)	
126	3422658	1	Pin, Spring Plunger	
127	4420039	11.5 ft/3.5m	Tape, Non Skid	
128	1701612	3	Decal - JLG	
129	4160165	1	Spring, Gas Shock	
130	4711500	4	Flatwasher 5/16in (Narrow)	
131	3520030	2	Plug, Hole	
132	0720805	4	Screw #8-32NC x 5/8in	
133	4750800	8	Flatwasher #8	
134	3310805	4	Locknut #8-32NC	
135	1380132	4	Clip, Gripper	
136	0641416	4	Bolt 1/4in-20NC x 2in	

SECTION 4 - PLATFORM

ITEM	PART NUMBER	QTY	DESCRIPTION	REV
137	3570653	2	Plate, Shim	
138	3570654	2	Plate, Backing	
139	4845657	2	Weldment, Stop	
140	4460142	1	Terminal, Eyelet	
141	4220160	1	Stop, Sleeve	
142	1060678	1	Cable, Gate Latch	
143	2820022	19 in/49cm	Tube, Vinyl	
144	4280296	10 in/25cm	Strip, Wear	
145	4060803	26 in/66cm	Shield, Flex-Trim	
146	4460121	1	Connector, Cap	

SECTION 4 - PLATFORM

FIGURE 4-7. QUICK-CHANGE PLATFORM INSTALLATION WITH EXTENSION (SN 02256 to Present)

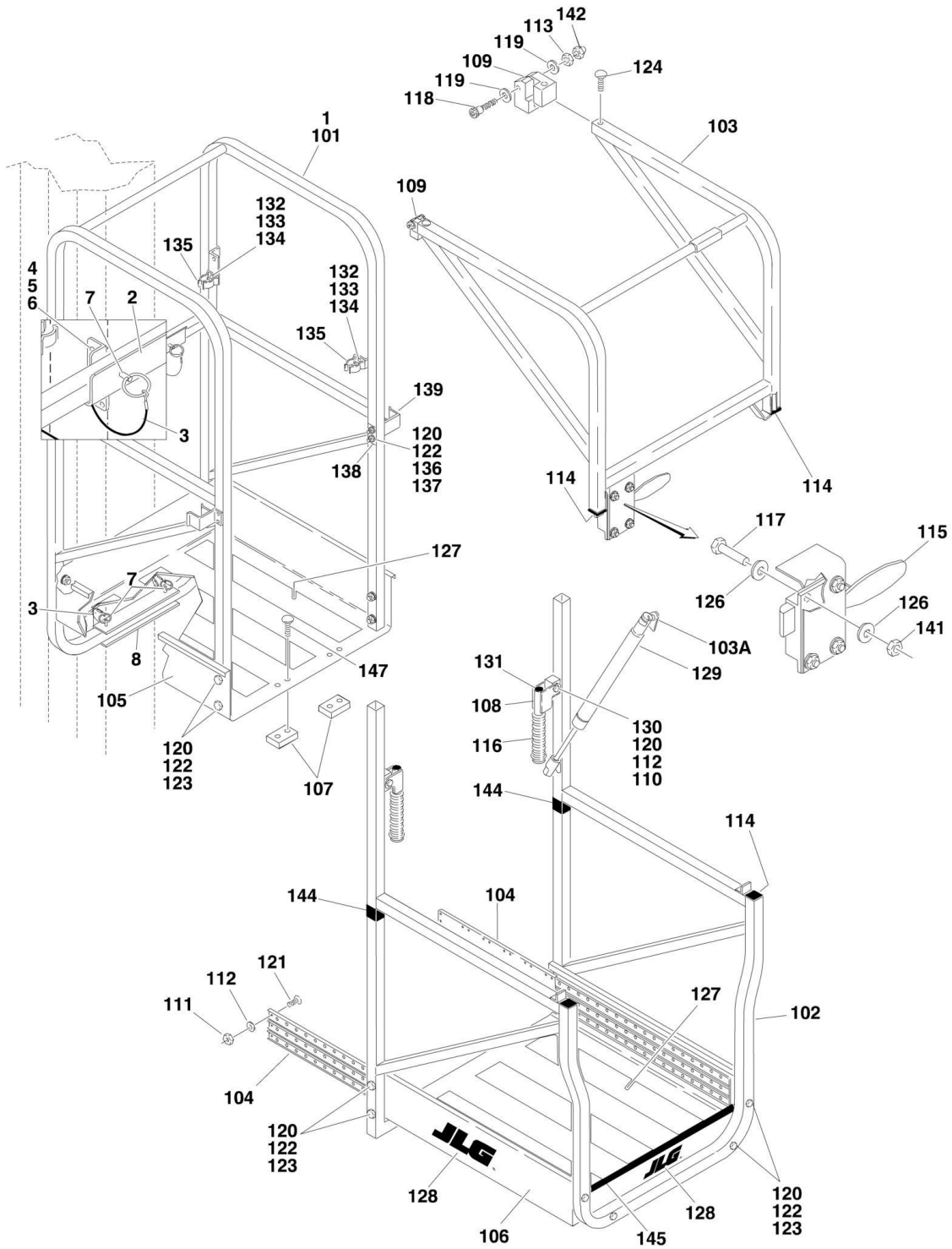

SECTION 4 - PLATFORM

FIGURE 4-7. QUICK-CHANGE PLATFORM INSTALLATION WITH EXTENSION (SN 02256 to Present)

ITEM	PART NUMBER	QTY	DESCRIPTION	REV
		Ref	PLATFORM INSTALLATION OPTIONS:	
		Ref	Note: For use on 20VP Models only. "DO NOT" Install on other Models	
	0258597	Ref	Platform Installation 20VP with 26in x 50in (66cm x 127cm)	1
1	0258586	1	Platform Assembly (See Items 101-146 for Breakdown)	
2	4845806	1	Weldment, Platform Mount	
3	1060380	4	Cable, Lanyard	
4	0641408	8	Bolt 1/4in-20NC x 1in	
5	3311405	8	Locknut 1/4in-20NC	
6	4711400	16	Flatwasher 1/4in	
7	3422657	4	Pin, Ball Detent	
8	4845806	1	Weldment, Platform Mount	
	0258586	Ref	PLATFORM ASSEMBLY	7
101	4845810	1	Weldment, Platform Rail (Stationary)	
102	4845811	1	Weldment, Platform Rail (Extension)	
103	4845812	1	Weldment, Gate	
103A	0902877	1	Bracket, Spring (Welded on Part) (was p/n 0902395)	
104	2020005	1 Pair	Glides, Extension	
105	3570362	1	Pan, Floor (Stationary)	
106	3570274	1	Pan, Floor (Extension)	
107	3340829	2	Pad, Slide	
108	4845614	2	Handle	
109	2600225	4	Hinge, Gate	
110	3900200	2	Bolt, Shoulder	
111	3311005	64	Locknut #10-24NC	
112	4751000	66	Flatwasher #10	
113	3311505	2	Locknut 5/16in-18NC	
114	3520072	4	Cap-Plug	
115	2940074	1	Latch	
116	2560154	2	Grip, Handle	
117	0721006	4	Bolt #10-24NC x 3/4in	
118	3900032	2	Bolt, Shoulder	
119	4711600	2	Flatwasher 3/8in (Narrow)	
120	3311405	22	Locknut 1/4in-20NC	
121	3900252	64	Screw, Button Head 1/4in-20NC	
122	4711400	40	Flatwasher 1/4in (Narrow)	
123	0641414	16	Bolt 1/4in-20NC x 1 3/4in	
124	3900258	8	Screw, Button Head 1/4in-20NC x 3/4in	
125	0100011	AR	Compound, Locking (Not Shown)	
126	4751000	8	Flatwasher #10	
127	4420039	11 ft/3.4m	Tape, Non Skid	
128		Ref	Decal - JLG Options:	
128	1701612	3	Decal - JLG (Prior to SN 03609)	
128	1703681	3	Decal - JLG (SN 03609 to Present)	
129	4160165	1	Spring, Gas Shock	
130	4711500	4	Flatwasher 5/16in (Narrow)	
131	3520030	2	Plug, Hole	
132	0720805	4	Screw #8-32NC x 5/8in	
133	4750800	8	Flatwasher #8	
134	3310805	4	Locknut #8-32NC	

SECTION 4 - PLATFORM

ITEM	PART NUMBER	QTY	DESCRIPTION	REV
135	1380132	4	Clip, Gripper	
136	0641416	4	Bolt 1/4in-20NC x 2in	
137	3570653	2	Plate, Shim	
138	3570654	2	Plate, Backing	
139	4845657	2	Weldment, Stop	
141	3311005	4	Locknut #10-24NC	
142	3300356	2	Nut, Acorn 5/16in-18NC	
144	4280296	10	Strip, Wear	
		in/25cm		
145	4060803	2.2	Shield, Flex-Trim	
		ft/0.67m		
147		Ref	Screw, Button Head Options:	
147	3900258	4	Screw, Button Head 1/4in-20NC x 3/4in (Production)	
147	3900251	4	Screw, Button Head 1/4in-20NC x 3/8in (Post Production)	

SECTION 4 - PLATFORM

FIGURE 4-8. OPTIONAL PLATFORM COMPONENTS INSTALLATION

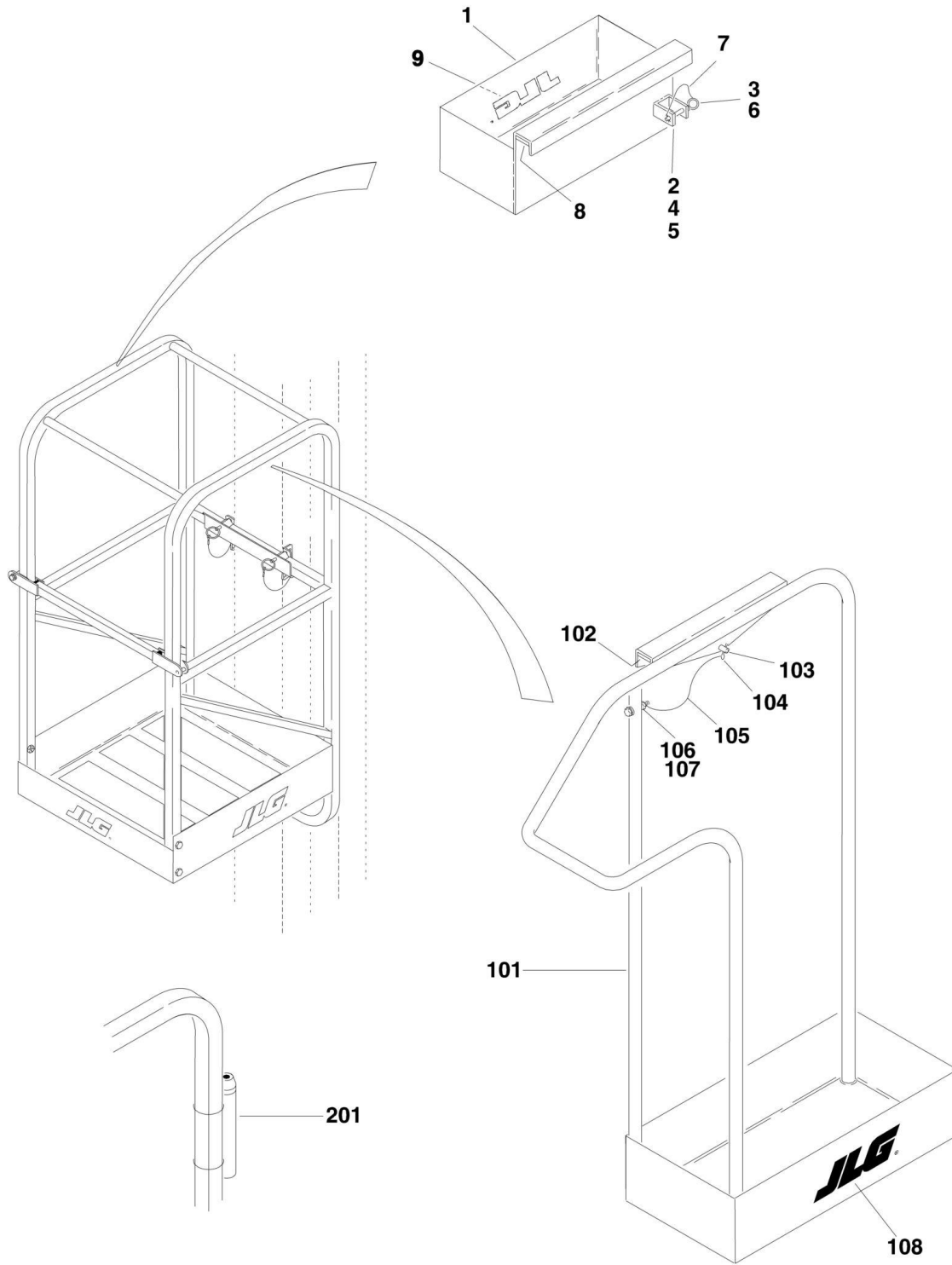

SECTION 4 - PLATFORM

FIGURE 4-8. OPTIONAL PLATFORM COMPONENTS INSTALLATION

ITEM	PART NUMBER	QTY	DESCRIPTION	REV
	0255036	Ref	TOOL TRAY ASSEMBLY	
1		Ref	Tool Box Weldment (Recommend purchasing 0255036 in place of 0860947)	
2	0902079	1	Bracket, Mounting	
3	3421453	1	Pin, Snap	
4	3900204	2	Bolt, Carriage #10-24NC x 1/2in	
5	3300391	2	Wingnut #10-24NC	
6	3760170	1	Snap-Pin	
7	1060380	1	Cable, Lanyard	
8	4280296	4	Strip, Wear	
9	1702365	1	Decal - JLG	
	0255040	Ref	TUBE CADDY ASSEMBLY	
101		Ref	Tube Caddy Weldment (Recommend purchasing 0255040 in place of 4844840)	
102	4280296	2	Strip, Wear	
103	3421453	1	Pin, Snap	
104	3760170	1	Snap-Pin	
105	1060380	1	Cable, Lanyard	
106	0641410	1	Bolt 1/4in-20NC x 1 1/4in	
107	3311405	1	Locknut 1/4in-20NC	
108	1702365	1	Decal - JLG	
	0255853	Ref	LASER LOCATOR INSTALLATION	A
201	4566847	1	Tube, Mounting	
201	0750802	2	Screw #8 x 1/4in	
201	1320218	2	Clamp, Spring	
201	2920127	1	Pointer, Laser	
201	4460425	1	Connector, Strain Relief	

SECTION 5 - CYLINDER

SECTION 5 - CYLINDER

FIGURE 5-1. LIFT CYLINDER ASSEMBLY

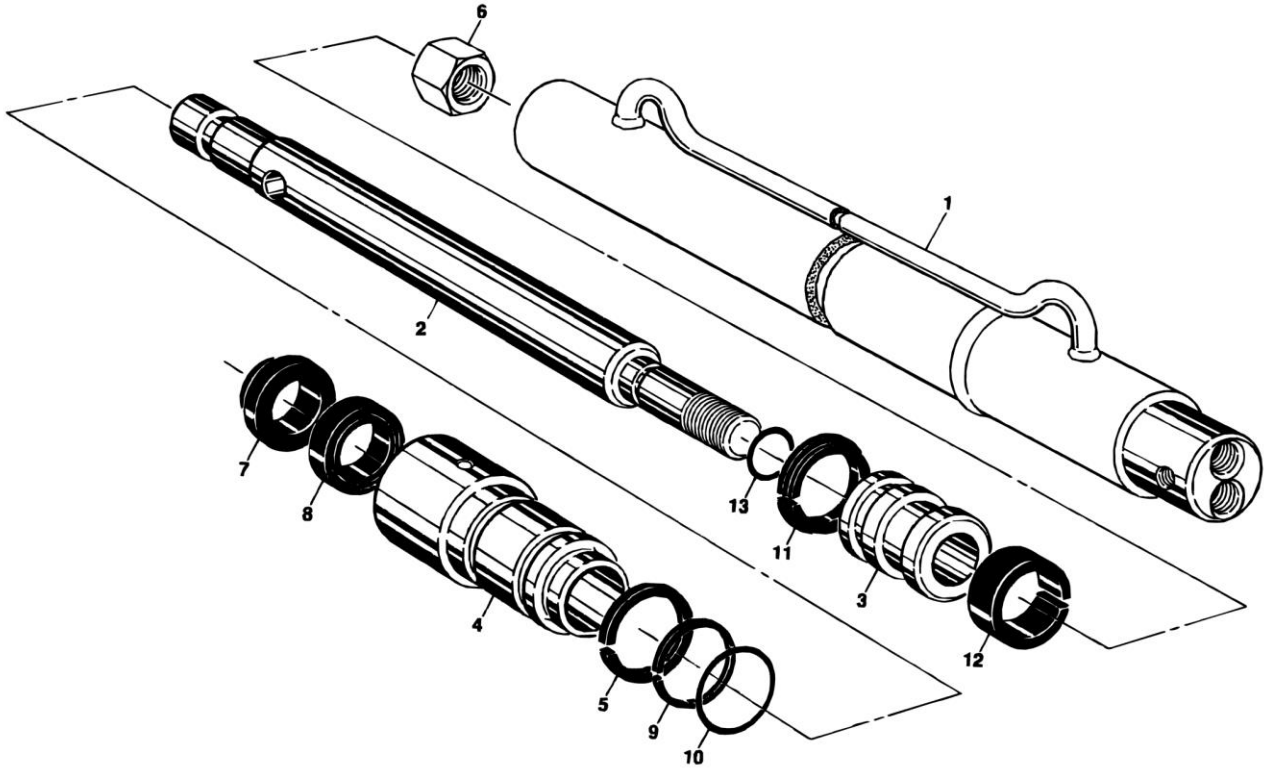

SECTION 5 - CYLINDER

FIGURE 5-1. LIFT CYLINDER ASSEMBLY

ITEM	PART NUMBER	QTY	DESCRIPTION	REV
	1683554	Ref	LIFT CYLINDER ASSEMBLY	B
1	7019814	1	Barrel	
2	7019813	1	Rod	
3	7003249	1	Piston	
4	7003248	1	Head	
5	7003247	1	Ring, Retaining	
6	7003246	1	Locknut	
7	Kit	1	Wiper, Rod	
8	Kit	1	Seal, Rod	
9	Kit	1	Ring, Back-up	
10	Kit	1	O-Ring	
11	Kit	1	Seal, Piston	
12	Kit	1	Ring, Wear	
13	Kit	1	O-Ring	
	7003245	1	Seal Kit (Includes Items 7-13)	

SECTION 6 - HYDRAULIC

SECTION 6 - HYDRAULIC

FIGURE 6-1. HYDRAULIC DIAGRAM

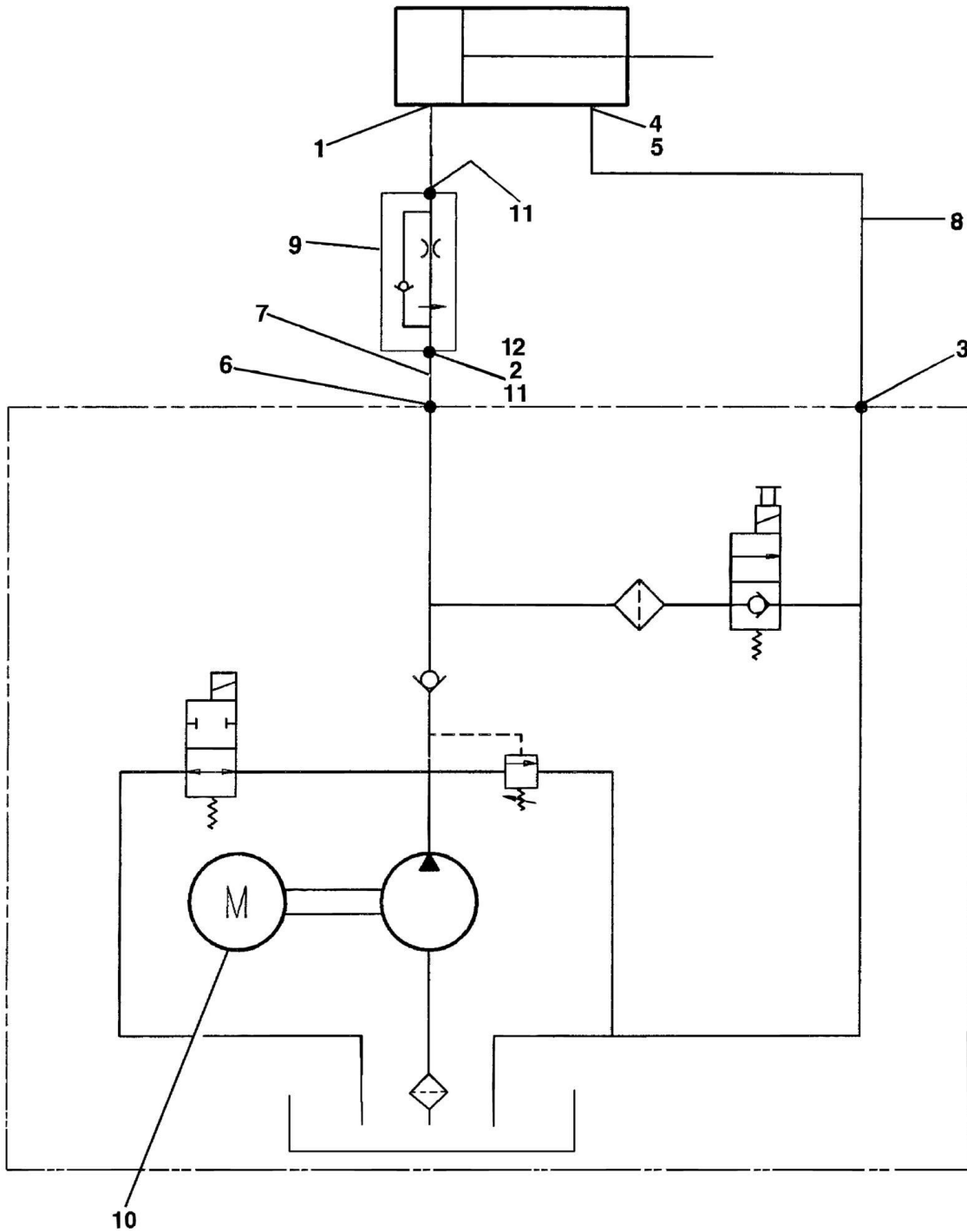

SECTION 6 - HYDRAULIC

FIGURE 6-1. HYDRAULIC DIAGRAM

ITEM	PART NUMBER	QTY	DESCRIPTION	REV
		Ref	HYDRAULIC DIAGRAM OPTIONS:	
	2792252	Ref	Hydraulic Diagram 10VP & 15VP (Prior to SN 02289)	2
	2792373	Ref	Hydraulic Diagram 10VP & 15VP (SN 02289 to Present)	1
	2792253	Ref	Hydraulic Diagram 20VP (Prior to SN 02289)	2
	2792374	Ref	Hydraulic Diagram 20VP (SN 02289 to Present)	1
1	2220875	1	Fitting, 90	
2		Ref	Fitting, Straight Options:	
2	2221021	1	Fitting, Straight (Prior to SN 02289)	
2	2220416	1	Fitting, 90 (SN 02289 to Present)	
3	2220472	1	Fitting, 90	
4	2220603	1	Fitting, Straight	
5	2220507	1	Fitting, 90	
6	2220473	1	Fitting, 90	
7		Ref	Tube, Extension Options:	
7	4567186	1	Tube, Extension (Prior to SN 02289)	
7	4567634	1	Tube, Extension (SN 02289 to Present)	
8	4566950	1	Tube, Return	
9		Ref	Valve, Flow Control Options:	
9	4640956	1	Valve, Flow Control 10VP & 15VP	
9	4640900	1	Valve, Flow Control 20VP	
10		Ref	Pump/Motor/Tank Assembly Options: (See CONTROLS SECTION for Breakdown)	
10	3600254	1	Pump/Motor/Tank Assembly 10VP & 15VP	
10	3600255	1	Pump/Motor/Tank Assembly 20VP	
11	0100020	AR	Sealant, Pipe (Not Shown)	
12	2221022	1	Fitting, Straight (Prior to SN 02289)	

SECTION 7 - ELECTRICAL

SECTION 7 - ELECTRICAL

FIGURE 7-1. ELECTRICAL SCHEMATIC

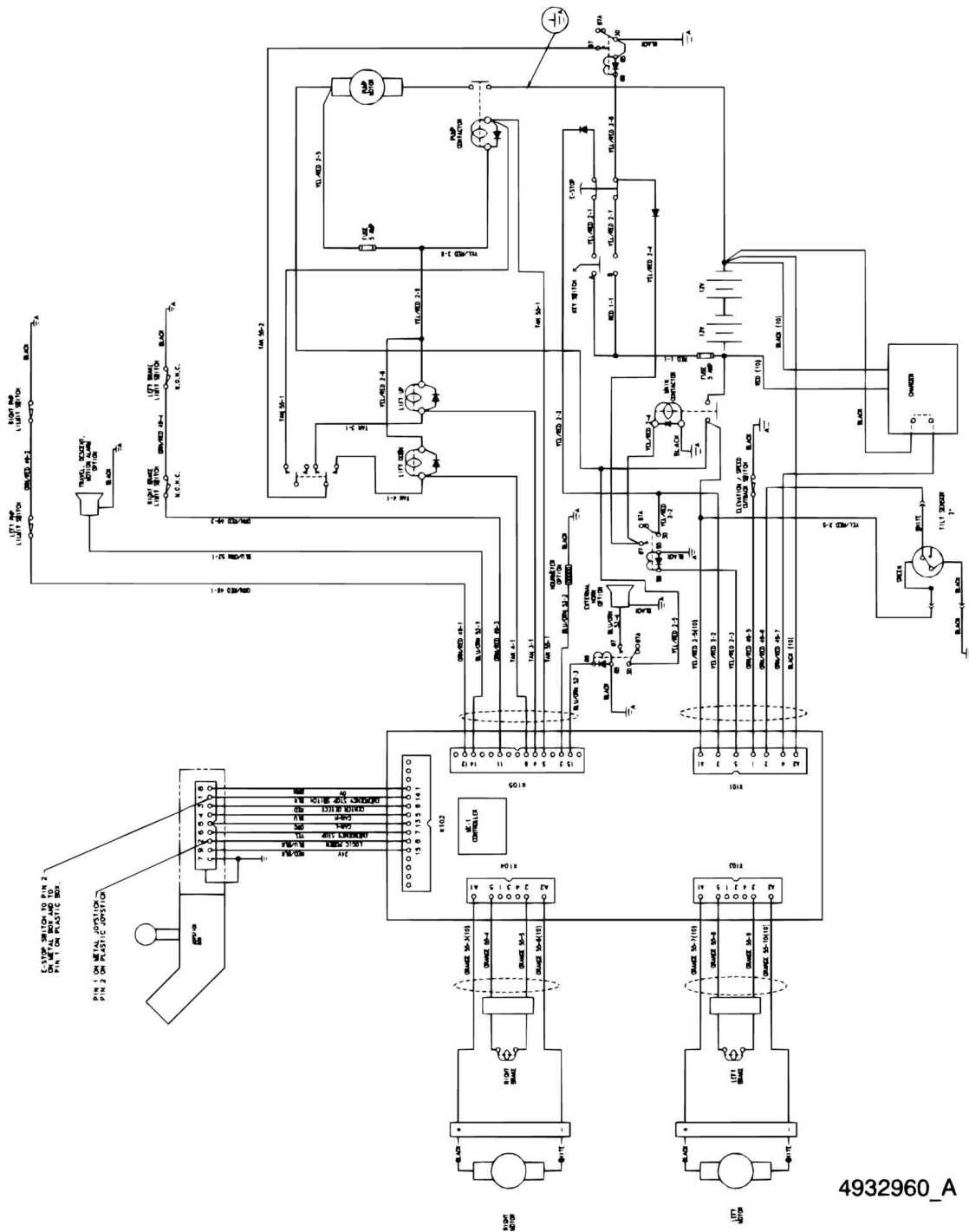

4932960_A

SECTION 7 - ELECTRICAL

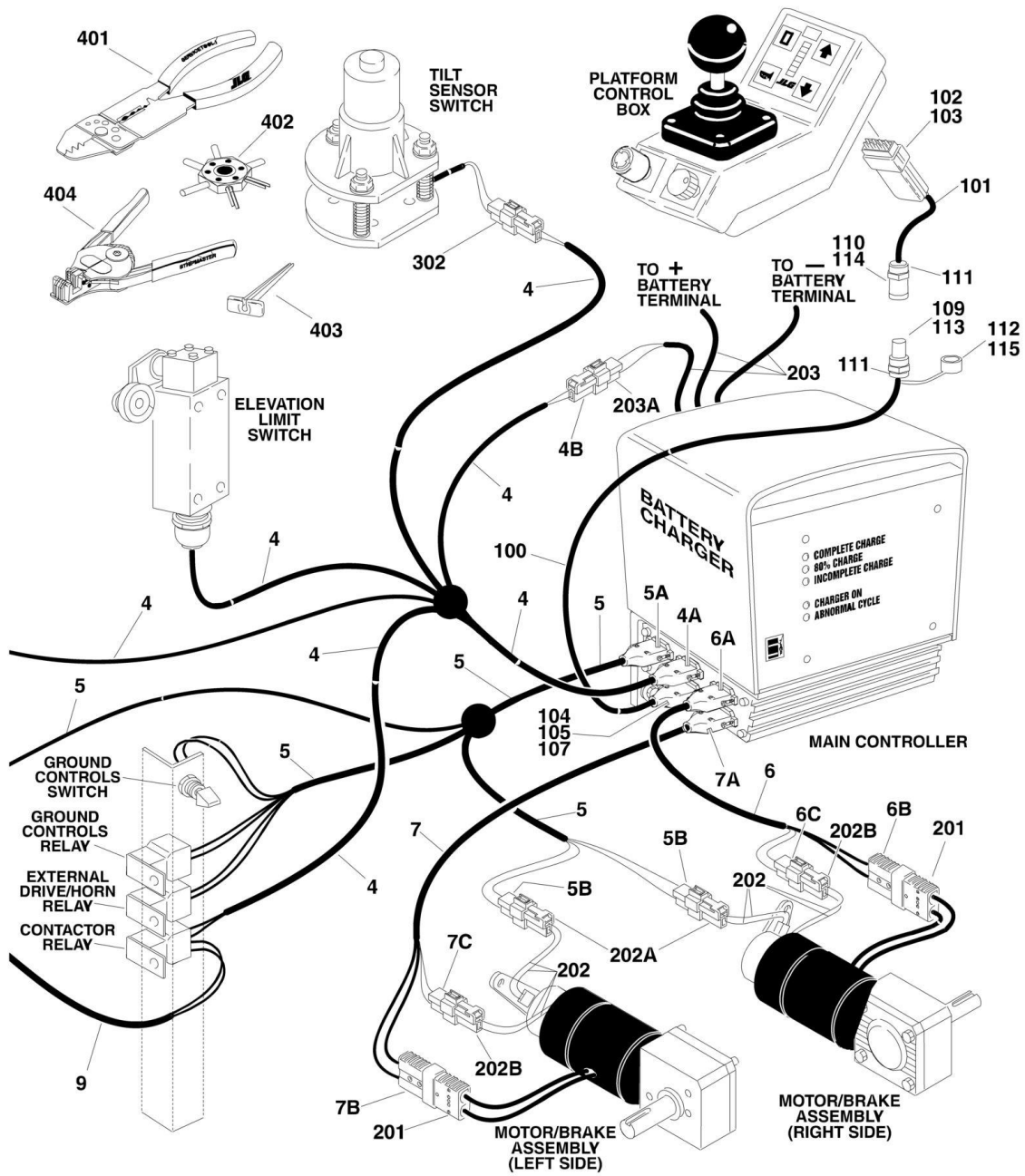

SECTION 7 - ELECTRICAL

FIGURE 7-2. HARNESS AND CABLES INSTALLATION

ITEM	PART NUMBER	QTY	DESCRIPTION	REV
	4932960	Ref	ELECTRICAL DIAGRAM - STANDARD	A
1	1060620	2	Cable, Battery - 21in	
2	1060619	1	Cable, Battery - 24in	
3	1060618	1	Cable, Battery - 40in	
4	4921966	1	Harness - Ground Control	3
4	3990010	2	Diode	
4A	4460646	1	Receptacle - 5 Pin	
4A	4460647	2	Shell, Receptacle	
4B	4460320	1	Connector, Female - 2 Position	
4B	4460268	2	Socket	
5	4921965	1	Harness, Valve and Limit Switch	3
5	3990010	5	Diode	
5A	4460681	1	Receptacle - 15 Pin	
5A	4460643	1	Shell, Receptacle	
5A	4460684	8	Socket	
5B	4460424	2	Connector, Male - 2 Position	
5B	4460267	2	Pin	
5B	4460268	2	Socket	
5C	2400006	1	Fuse - 5 Amp	
5C	4460044	1	Fuseholder	
6	4921963	1	Harness, Right Motor	1
6A	4460644	1	Receptacle - 5 Pin	
6A	4460645	2	Pin	
6B	4460648	1	Receptacle - 2 Position	
6C	4460320	1	Connector, Female - 2 Position	
6C	4460267	1	Pin	
6C	4460268	2	Socket	
7	4921964	1	Harness, Left Motor	1
7A	4460644	1	Receptacle - 5 Pin	
7A	4460645	2	Pin	
7B	4460648	1	Receptacle - 2 Position	
7C	4460320	1	Connector, Female - 2 Position	
7C	4460267	1	Pin	
7C	4460268	2	Socket	
8	4921969	1	Harness - Emergency Stop (Not Shown - Located inside Ground Control Box)	1
9	4921968	1	Harness, Main Contactor	1
9	3990010	2	Diode - 6 Amp	
10	4921967	1	Harness, Key Switch Power	1
10A	2400006	1	Fuse - 5 Amp	
10A	4460044	1	Fuseholder	
100		Ref	PLATFORM CONSOLE HARNESS ASSEMBLIES	
100	4922027	Ref	Platform Console Harness Assemblies 10VP (Prior to SN 02445)	1
100	4922201	Ref	Platform Console Harness Assemblies 10VP (SN 02445 to Present)	1
100	4922028	Ref	Platform Console Harness Assemblies 15VP (Prior to SN 02445)	1
100	4922202	Ref	Platform Console Harness Assemblies 15VP (SN 02445 to Present)	1

SECTION 7 - ELECTRICAL

ITEM	PART NUMBER	QTY	DESCRIPTION	REV
100	4922029	Ref	Platform Console Harness Assemblies 20VP (Prior to SN 02445)	1
100	4922203	Ref	Platform Console Harness Assemblies 20VP (SN 02445 to Present)	1
101	7020216	1	Harness, Connector (Includes Items 102,103, 110, 111 & 114)	
101	1060616	AR	Cable, Electrical - 18/8	
102	4460671	1	Receptacle - 12 Position	
103	4460672	1	Pin, Female	
104	4460682	1	Receptacle - 15 Socket	
105	4460643	1	Shell, Receptacle (For 15 Socket Receptacle)	
107	4460683	8	Pin	
109	4460771	1	Plug, Male - 9 Position (SN 02445 to Present)	
110	4460772	1	Plug, Female - 9 Position (SN 02445 to Present)	
111	4460773	2	Backshell (SN 02445 to Present)	
112	4460774	1	Plug, Dust Cap (SN 02445 to Present)	
113	4460775	9	Pin, Male (SN 02445 to Present)	
114	4460776	9	Pin, Female (SN 02445 to Present)	
115	4240033	1	Tie Strap (SN 02445 to Present)	
		Ref	MISCELLANEOUS HARNESES AND COMPONENTS	
201	4460648	2	Receptacle - 2 Position (Located at Drive Motor)	
202	Not Available	2	Harness Assembly - Brake	
202A	4460320	1	Connector, Female - 2 Position	
202A	4460268	1	Socket	
202A	4460267	1	Pin	
202B	4460424	1	Connector, Male - 2 Position	
202B	4460268	1	Socket	
202B	4460267	1	Pin	
203	7018567	1	DC Battery Charger Harness Assembly	
203A	7011621	1	Connector, Male - 2 Position	
203A	4460267	2	Pin	
		Ref	ACCESSORIES HARNESES AND COMPONENTS	
301	Not Available	1	Beacon Light Harness Assembly	
302	4460445	1	Receptacle - 3 Position (Attach to #5 for Tilt Sensor)	
302	4460227	3	Pin	
		Ref	TOOLS	
401	7002821	1	Crimper (For Wire to Pin/Socket Connections)	
402	7002830	1	Extractor (For Removal of Pin/Socket from Connectors) (Not Shown)	
404	7002828	1	Stripper, Wire	
405	7016618	1	Extractor, Pin (16-18 Gauge) (For Removal of Pin/Socket from Connectors at Control Box) (Not Shown)	

SECTION 8 - DECALS

SECTION 8 - DECALS

FIGURE 8-1. DECALS INSTALLATION

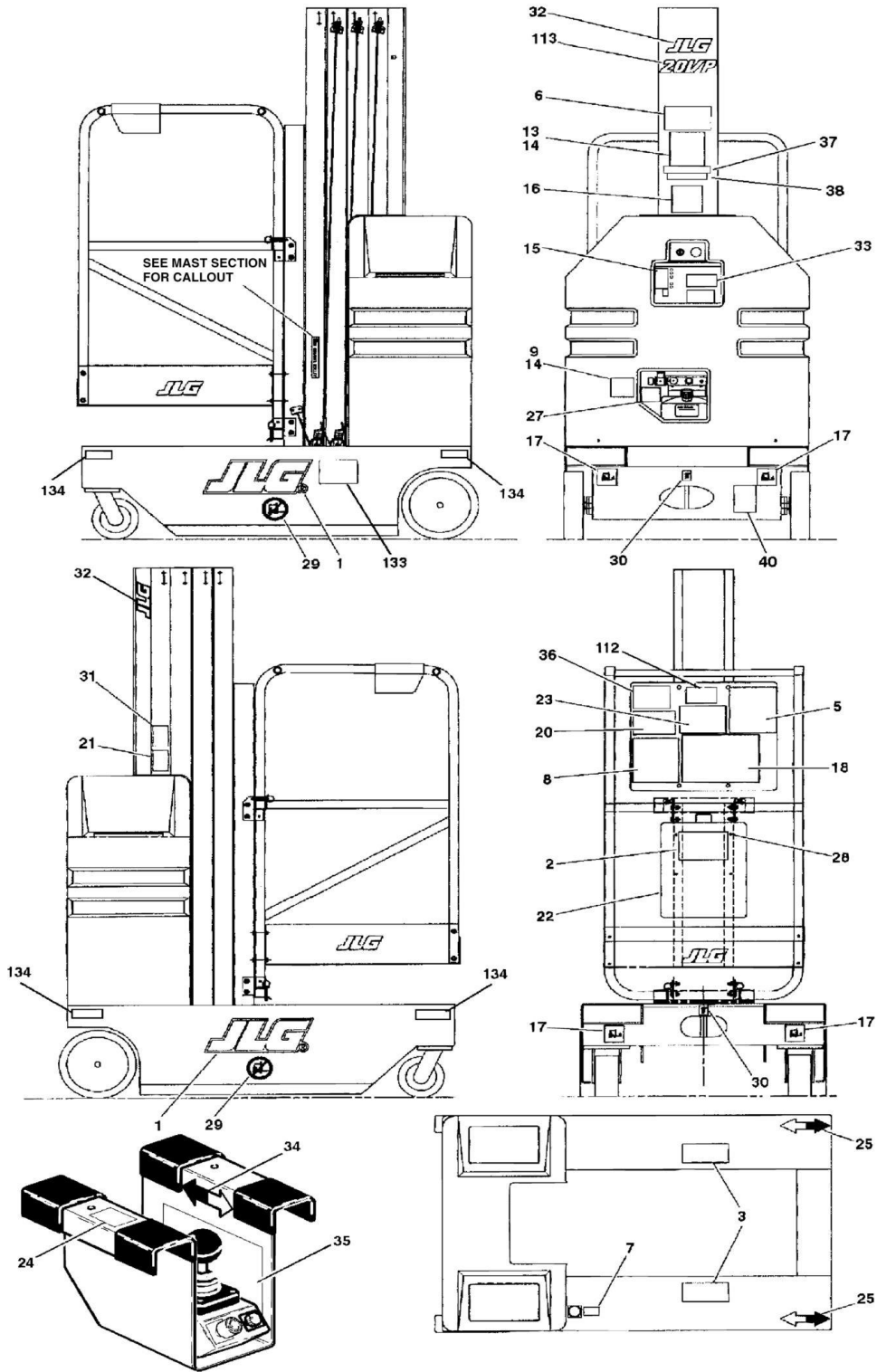

SECTION 8 - DECALS

FIGURE 8-1. DECALS INSTALLATION

ITEM	PART NUMBER	QTY	DESCRIPTION	REV
		Ref	DECAL INSTALLATIONS	
	0257940	Ref	Australian Decals	4
	0257937	Ref	Dutch Spec Decals	2
	0257934	Ref	French Spec Decals	2
	0257933	Ref	German Spec Decals	2
	0257936	Ref	Italian Spec Decals	2
	0257935	Ref	Spanish Spec Decals	2
	0257939	Ref	UK Spec Decals	4
1	1703625	2	Decal - JLG	
2		Ref	Decal - Read Instructions Options:	
2	1702110	1	Australian and UK	
2	1702475	1	Dutch	
2	1702472	1	French	
2	1702471	1	German	
2	1702474	1	Italian	
2	1702473	1	Spanish	
3		Ref	Decal - Crushing Options:	
3	1702364	2	Australian and UK	
3	1702494	2	Dutch	
3	1702491	2	French	
3	1702490	2	German	
3	1702493	2	Italian	
3	1702492	2	Spanish	
5		Ref	Decal - Electrocution Hazard Options:	
5	1702361	1	Australian and UK	
5	1702455	1	Dutch	
5	1702452	1	French	
5	1702451	1	German	
5	1702454	1	Italian	
5	1702453	1	Spanish	
6		Ref	Decal - Daily Checklist Options:	
6	1702885	1	Australian and UK	
6	1703052	1	Dutch	
6	1703037	1	French	
6	1703032	1	German	
6	1703047	1	Italian	
6	1703042	1	Spanish	
7		Ref	Decal - Leveling Options:	
7	1702886	1	Australian and UK	
7	1703204	1	Dutch	
7	1703201	1	French	
7	1703200	1	German	
7	1703203	1	Italian	
7	1703202	1	Spanish	
8		Ref	Decal - Operation Options:	
8	1702887	1	Australian and UK	
8	1703053	1	Dutch	
8	1703038	1	French	
8	1703033	1	German	
8	1703048	1	Italian	

SECTION 8 - DECALS

ITEM	PART NUMBER	QTY	DESCRIPTION	REV
8	1703043	1	Spanish	
9	1702922	1	Decal - Manual Decent	
13	Not Available	1	Nameplate, Serial Number	
14	3820006	8	Rivet	
15		Ref	Decal - Explosion/Fire Hazard Options:	
15	1702437	1	Australian and UK	
15	1702526	1	Dutch	
15	1702523	1	French	
15	1702522	1	German	
15	1702525	1	Italian	
15	1702524	1	Spanish	
16	Not Available	1	Decal - Bar Code	
17	1703073	4	Decal - Fork Pockets	
18	1702905	1	Decal - Joystick	
20		Ref	Decal - Brake Options:	
20	1703635	1	Australian and UK	
20	1703648	1	Dutch	
20	1703645	1	French	
20	1703644	1	German	
20	1703647	1	Italian	
20	1703646	1	Spanish	
21		Ref	Decal - Brake Symbol Options:	
21	1703636	1	Australian and UK	
21	1703655	1	Dutch	
21	1703652	1	French	
21	1703651	1	German	
21	1703654	1	Italian	
21	1703653	1	Spanish	
22	0860520	1	Box, Manual Storage	
23		Ref	Decal - Warning Options:	
23	1702282	1	Australian and UK	
23	1703056	1	Dutch	
23	1703041	1	French	
23	1703036	1	German	
23	1703051	1	Italian	
23	1703046	1	Spanish	
24		Ref	Decal - Control Box Location Options:	
24	1703684	1	Australian and UK	
24	1703722	1	Dutch	
24	1703719	1	French	
24	1703718	1	German	
24	1703721	1	Italian	
24	1703685	1	Spanish	
25	1703687	2	Decal - Arrow	
27	1702923	1	Decal - Ground Controls	
28	3820024	4	Rivet	
29	1703072	2	Decal - No Forklift	
30	1702300	2	Decal - Tie Down	
31		Ref	Decal - Tow/Winching Options:	
31	1703708	1	Australian and UK	
31	1703737	1	Dutch	

SECTION 8 - DECALS

ITEM	PART NUMBER	QTY	DESCRIPTION	REV
31	1703734	1	French	
31	1703733	1	German	
31	1703736	1	Italian	
31	1703735	1	Spanish	
32	1703681	3	Decal - JLG	
33	1703682	1	Decal - Charger Cord Location	
34	1703688	2	Decal - Arrow	
35		Ref	Decal - Operation Options:	
35	1703658	1	Australian and UK (Prior to SN 03076)	
35	1704527	1	Australian and UK (SN 03076 to Present)	
35	1703713	1	Dutch	
35	1703710	1	French	
35	1703709	1	German	
35	1703712	1	Italian	
35	1703711	1	Spanish	
36	1703665	1	Decal - Danger (Australian Spec Only)	
37	1703663	1	Decal - Maintenance (Australian Spec Only)	
38	1703661	1	Decal - Caution (Australian Spec Only)	
		Ref	Decal Kit Options:	
	2900979	1	Dutch Spec	
	2900976	1	French Spec	
	2900977	1	German Spec	
	2900978	1	Italian Spec	
	2900980	1	Spanish Spec	
	2900983	1	UK Spec	
40	1700584		Decal - Patent (Standard Machines Only) (SN 03247 to Present)	
		Ref	OPTIONAL DECALS INSTALLATION	
112		Ref	Decal - Capacity Options:	
112	1703235	1	160kg (Non-Extendible Platforms) (Prior to SN 02995)	
112	1703244	1	160kg (Non-Extendible Platforms) (SN 001924 to Present)	
112	1703671	1	160kg/120kg (Extendible Platforms)	
113		Ref	Decal - Model Designation Options:	
113	1702881	1	Decal - Model Designation 10VP	
113	1702882	1	Decal - Model Designation 15VP	
113	1702883	1	Decal - Model Designation 20VP	
133	1702928	1	Decal - CE	
134		Ref	Decal - Wheel Load Options (SN 02995 to Present)	
134	1703501	4	Decal - Wheel Load 10VP	
134	1703502	4	Decal - Wheel Load 15VP	
134	1703503	4	Decal - Wheel Load 20VP	

SECTION 9 - RECOMMENDED SERVICE PARTS STOCK

SECTION 9 - RECOMMENDED SERVICE PARTS STOCK

SECTION 9 - RECOMMENDED SERVICE PARTS STOCK

FIGURE 9-1. 10VP/15VP/20VP STANDARD PARTS

ITEM	PART NUMBER	QTY	DESCRIPTION	REV
	Note	Ref	Note: The following list will service fleets of machines (built to current production per date on the front cover) with emergency repair parts which can be installed in the field. Parts from the list should be replaced when inventory is depleted to keep service parts stock supplied. For further information, contact your JLG dealer or the JLG Industries Parts Department.	
		Ref	STANDARD PARTS	
	7014117	1	Switch, Micro, (for fleets of 1 to 10)	
	7014117	1	Switch, Micro, (for fleets of 10 to 20)	
	7014117	1	Switch, Micro, (for fleets of 20 or more)	
	3740130	1	Relay 100-Amp, (for fleets of 1 to 10)	
	3740130	1	Relay 100-Amp, (for fleets of 10 to 20)	
	3740130	1	Relay 100-Amp, (for fleets of 20 or more)	
	4360314	1	Switch, Toggle, (for fleets of 1 to 10)	
	4360314	1	Switch, Toggle, (for fleets of 10 to 20)	
	4360314	1	Switch, Toggle, (for fleets of 20 or more)	
	3740069	1	Relay, Power 24 VDC, (for fleets of 1 to 10)	
	3740069	1	Relay, Power 24 VDC, (for fleets of 10 to 20)	
	3740069	1	Relay, Power 24 VDC, (for fleets of 20 or more)	
	7020078	1	Switch, Push-Turn, (for fleets of 1 to 10)	
	7020078	1	Switch, Push-Turn, (for fleets of 10 to 20)	
	7020078	1	Switch, Push-Turn, (for fleets of 20 or more)	
	4360471	1	Switch, Key, (for fleets of 1 to 10)	
	4360471	1	Switch, Key, (for fleets of 10 to 20)	
	4360471	1	Switch, Key, (for fleets of 20 or more)	
	7020174	1	Key, Replacement, (for fleets of 1 to 10)	
	7020174	1	Key, Replacement, (for fleets of 10 to 20)	
	7020174	1	Key, Replacement, (for fleets of 20 or more)	
	1600304	1	Control Box Assembly, (for fleets of 1 to 10)	
	1600304	1	Control Box Assembly, (for fleets of 10 to 20)	
	1600304	1	Control Box Assembly, (for fleets of 20 or more)	
	7011509	1	Breaker, Circuit - DC, (for fleets of 1 to 10)	
	7011509	1	Breaker, Circuit - DC, (for fleets of 10 to 20)	
	7011509	1	Breaker, Circuit - DC, (for fleets of 20 or more)	
	7018557	1	Breaker, Circuit - AC, (for fleets of 1 to 10)	
	7018557	1	Breaker, Circuit - AC, (for fleets of 10 to 20)	
	7018557	1	Breaker, Circuit - AC, (for fleets of 20 or more)	
	7013723	4	Filter - Hydraulic, (for fleets of 1 to 10)	
	7013723	8	Filter - Hydraulic, (for fleets of 10 to 20)	
	7013723	12	Filter - Hydraulic, (for fleets of 20 or more)	
	7016714	1	Breather, (for fleets of 1 to 10)	
	7016714	2	Breather, (for fleets of 10 to 20)	
	7016714	3	Breather, (for fleets of 20 or more)	
	3990010	2	Diode, (for fleets of 1 to 10)	
	3990010	2	Diode, (for fleets of 10 to 20)	
	3990010	2	Diode, (for fleets of 20 or more)	
	2400006	2	Fuse - 5 Amp, (for fleets of 1 to 10)	
	2400006	2	Fuse - 5 Amp, (for fleets of 10 to 20)	
	2400006	2	Fuse - 5 Amp, (for fleets of 20 or more)	

SECTION 9 - RECOMMENDED SERVICE PARTS STOCK

FIGURE 9-2. 10VP/15VP/20VP VARIABLE PARTS

ITEM	PART NUMBER	QTY	DESCRIPTION	REV
	Note	Ref	Note: The following list will service fleets of machines (built to current production per date on the front cover) with emergency repair parts which can be installed in the field. Parts from the list should be replaced when inventory is depleted to keep service parts stock supplied. For further information, contact your JLG dealer or the JLG Industries Parts Department.	
		Ref	VARIABLE PARTS	
	4360456	1	Switch, Limit, (for fleets of 1 to 10)	
	4360456	1	Switch, Limit, (for fleets of 10 to 20)	
	4360456	1	Switch, Limit, (for fleets of 20 or more)	
	7018563	1	Relay (European Spec), (for fleets of 1 to 10)	
	7018563	1	Relay (European Spec), (for fleets of 10 to 20)	
	7018563	1	Relay (European Spec), (for fleets of 20 or more)	
	7018535	1	Relay (Australian Spec), (for fleets of 1 to 10)	
	7018535	1	Relay (Australian Spec), (for fleets of 10 to 20)	
	7018535	1	Relay (Australian Spec), (for fleets of 20 or more)	
	7018564	1	Relay (UK Spec), (for fleets of 1 to 10)	
	7018564	1	Relay (UK Spec), (for fleets of 10 to 20)	
	7018564	1	Relay (UK Spec), (for fleets of 20 or more)	
	4360435	1	Switch, Tilt, (for fleets of 1 to 10)	
	4360435	1	Switch, Tilt, (for fleets of 10 to 20)	
	4360435	1	Switch, Tilt, (for fleets of 20 or more)	
	4360437	1	Switch, Limit, (for fleets of 1 to 10)	
	4360437	1	Switch, Limit, (for fleets of 10 to 20)	
	4360437	1	Switch, Limit, (for fleets of 20 or more)	

SECTION 10 - SPECIAL OPTIONS

SECTION 10 - SPECIAL OPTIONS

FIGURE 10-1. SPECIAL OPTIONS

ITEM	PART NUMBER	QTY	DESCRIPTION	REV
	Note	Ref	Note: This list is to accomodate machines ordered with special equipment. Options may not be applicable to all models. For more specific parts information contact JLG Parts Department.	
	0256789	Ref	CAMERA MOUNT ASSEMBLY	
	1670815	Ref	COVER - TRAVEL/STORAGE	
	0270113	Ref	MAST SHIELD ASSEMBLY	
		Ref	TOOLS	
	0080229	1	Adapter, Torque Setting Socket (To Set Slip-Clutch Torque)	
	2900868	1	Computer Analyzer Kit (Includes Analyzer, Cable and Instruction Sheet)	
	7002821	1	Crimper (For Wire to Pin/Socket Connections)	
	7002830	1	Extractor (For Removal of Pin/Socket from Connectors)	
	7016654	1	Screwdriver, Magnetic	
	7004275	1	Seal Tool - 1in	
	7004276	1	Seal Tool - 1 1/2in	
	7002826	1	Seal Tool - 2in	
	7002828	1	Stripper, Wire	

PART NUMBER INDEX

SECTION 10 - SPECIAL OPTIONS

0080229.....	110	0258877.....	61	0901992.....	51	1702300.....	102
01000119, 10, 13, 19, 23, 43, 48, 52, 59, 61, 73, 77		0258878.....	61	0901993.....	47, 51	1702361.....	101
0100019.....	10, 13, 27	0270068.....	39	0902042.....	43, 47, 51	1702364.....	101
0100020.....	89	0270113.....	48, 53, 110	0902047.....	43, 47, 51	1702365.....	81
0100035.....	11, 13, 19, 27, 44, 48, 52	0270352.....	11	0902079.....	81	1702437.....	102
0100048.....	28	0362347.....	59, 61	0902084.....	43, 47, 52	1702451.....	101
0100051.....	24	0362377.....	43, 47, 51	0902248.....	23	1702452.....	101
0100062.....	44, 48, 52, 53	0362384.....	59	0902250.....	23	1702453.....	101
0140022.....	39	0362658.....	23	0902256.....	10	1702454.....	101
0140033.....	39	0400122.....	23	0902285.....	44, 48, 52	1702455.....	101
0181857.....	23	0400157.....	33	0902296.....	39	1702471.....	101
0255036.....	81	0400166.....	31	0902297.....	39	1702472.....	101
0255040.....	81	0400167.....	31	0902354.....	39	1702473.....	101
0255853.....	81	0440221.....	13	0902356.....	39	1702474.....	101
0256197.....	10	0561145.....	48, 52	0902395.....	65, 73	1702475.....	101
0256539.....	39	0561149.....	48, 52, 53	0902643.....	23	1702490.....	101
0256540.....	39	0561150.....	44, 48, 52, 53	0902877.....	69, 77	1702491.....	101
0256541.....	39	0561151.....	48, 52, 53	0960407.....	28	1702492.....	101
0256545.....	39	0561152.....	43, 47, 51	0961845.....	63	1702493.....	101
0256546.....	39	0561153.....	44, 48, 52, 53	1020008.....	28	1702494.....	101
0256559.....	55	0561284.....	10	1060380 ...	27, 61, 63, 65, 69, 73, 77, 81	1702522.....	102
0256599.....	23	0630446.....	9	1060541.....	43, 47, 52	1702523.....	102
0256789.....	110	0630504.....	23	1060616.....	97	1702524.....	102
0256851.....	13	0641404 ...	10, 43, 48, 52	1060618.....	96	1702525.....	102
0257235.....	9	0641405.....	19	1060619.....	96	1702526.....	102
0257236.....	9	06414069, 23, 27, 39, 43, 47, 52		1060620.....	96	1702612.....	55
0257238.....	9	0641408 ...	10, 48, 53, 61, 63, 65, 69, 73, 77	1060649.....	19	1702881.....	103
0257241.....	9, 13	0641409.....	28	1060658.....	9, 10	1702882.....	103
0257490.....	19	0641410.....	47, 51, 81	1060661.....	10	1702883.....	103
0257601.....	27	0641412.....	27	1060662.....	10	1702885.....	101
0257610.....	27	0641414 ...	28, 63, 65, 69, 73, 77	1060663.....	27	1702886.....	101
0257620.....	63	0641416 ...	28, 59, 61, 73, 78	1060678.....	66, 74	1702887.....	101
0257622.....	73	0641418.....	63	1100103.....	19	1702905.....	102
0257624.....	27	0641505.....	10	1180344.....	28	1702922.....	102
0257648.....	55	0641507.....	39	1260298.....	48, 52, 53	1702923.....	102
0257656.....	65	0641508.....	9, 24	1260299 ...	44, 48, 52, 53	1702928.....	103
0257672.....	73	0641518.....	59	1260324 ...	43, 44, 47, 48, 51, 52	1703032.....	101
0257711.....	63	0641528.....	10	1260325 ...	47, 48, 51, 52	1703033.....	101
0257713.....	65	0641608.....	9, 11, 23	1260326.....	51, 53	1703036.....	102
0257741.....	65	0641609.....	9, 10, 13, 55	1260366.....	51, 53	1703037.....	101
0257926.....	65	0641610.....	13, 39	1260367.....	51, 53	1703038.....	101
0257927.....	65	0641612.....	10	1271342.....	43, 47, 51	1703041.....	102
0257928.....	63	0641711.....	13	1271343.....	43, 47, 51	1703042.....	101
0257933.....	101	0641810.....	10	1271344.....	51	1703043.....	102
0257934.....	101	0641812.....	55	1271345.....	47, 51	1703046.....	102
0257935.....	101	0720805.....	73, 77	1271357.....	47, 51	1703047.....	101
0257936.....	101	0721005.....	27	1271361.....	43	1703048.....	101
0257937.....	101	0721006.....	23, 69, 77	1320041.....	10	1703051.....	102
0257939.....	101	0740602.....	48, 52	1320043.....	27, 28	1703052.....	101
0257940.....	101	0740603.....	44	1320149.....	27	1703053.....	101
0258000.....	59	0741407.....	23	1320218.....	81	1703056.....	102
0258007.....	59	0741605.....	24	1320227.....	28	1703073.....	102
0258582.....	10	0741609.....	13	1380132.....	28, 73, 78	1703200.....	101
0258586.....	77	0750802.....	81	1400126.....	13, 14	1703201.....	101
0258587.....	69	0801113.....	51	1600238.....	23	1703202.....	101
0258588.....	69	0801115.....	47	1600267.....	27, 37	1703203.....	101
0258597.....	77	0801120.....	43	1600304.....	27, 37, 106	1703204.....	101
0258599.....	69	0860520.....	59, 102	1600305.....	23	1703235.....	103
0258600.....	69	0860946.....	27	1670815.....	110	1703244.....	103
0258602.....	69	0861053.....	23, 24	1683554 ...	43, 47, 51, 85	1703455.....	55
0258603.....	69	0861292.....	23, 24	1700584.....	103	1703501.....	103
0258672.....	61	0861356.....	23, 24	1701612 ...	63, 65, 69, 73, 77	1703502.....	103
0258718.....	9, 13	0880124.....	10	1702110.....	101	1703503.....	103
				1702282.....	102	1703625.....	101
						1703635.....	102
						1703636.....	102

SECTION 10 - SPECIAL OPTIONS

1703644.....	102	2860030.....	24	3422657.....	27, 61, 63, 65, 69, 73, 77	3900191.....	43, 47, 52
1703645.....	102	2900868.....	23, 110	3422658.....	65, 73	3900192.....	43, 47, 51
1703646.....	102	2900976.....	103	3430630.....	19	3900200.....	27, 73, 77
1703647.....	102	2900977.....	103	3430638.....	19	3900202.....	19, 59, 61
1703648.....	102	2900978.....	103	3440418.....	19	3900203.....	59, 61
1703651.....	102	2900979.....	103	3440520.....	13	3900204.....	81
1703652.....	102	2900980.....	103	3450201.....	44, 48, 52, 53	3900205.....	43, 48, 52
1703653.....	102	2900983.....	103	3450304.....	48, 53	3900206.....	43
1703654.....	102	2901445.....	48	3450403.....	19	3900210.....	43, 47
1703655.....	102	2901515.....	52	3452355.....	53	3900221.....	13
1703658.....	103	2901522.....	44	3510454.....	59	3900248.....	10
1703661.....	103	2901542.....	28	3510477.....	59	3900249.....	19
1703663.....	103	2901551.....	65, 73	3510676.....	61	3900251.....	65, 73, 78
1703665.....	103	2901552.....	65	3520028.....	61	3900252.....	73, 77
1703671.....	103	2920127.....	81	3520030.....	73, 77	3900258.....	69, 77, 78
1703681.....	63, 77, 103	2920146.....	39	3520072.....	59, 61, 65, 69, 73, 77	3910608.....	39
1703682.....	103	2940074.....	69, 77	3520166.....	44, 48, 52	3910620.....	10, 19
1703684.....	102	2940082.....	59, 61	3520169.....	63	3910806.....	28
1703685.....	102	3020017.....	9	3537920.....	48, 53	3910812.....	23
1703687.....	102	3020022.....	19	3537932.....	43, 47, 51, 53	3911010.....	24, 39
1703688.....	103	3020035.....	43, 48, 52	3539565.....	23	3911018.....	44
1703708.....	102	3160217.....	13, 17	3539617.....	28	3911020.....	48, 52
1703709.....	103	3160234.....	13, 17	3539659.....	9	3911032.....	59, 61
1703710.....	103	3271805.....	55	3539660.....	9	3911410.....	39
1703711.....	103	3300047.....	28	3539814.....	55	3911416.....	39
1703712.....	103	3300151.....	59, 61	3539964.....	39	3930808.....	13
1703713.....	103	3300202.....	23	3570168.....	13	3990010.....	96, 106
1703718.....	102	3300356.....	59, 70, 78	3570169.....	13	4040259.....	13
1703719.....	102	3300391.....	81	3570172.....	10	4040268.....	13
1703721.....	102	3300392.....	23	3570230.....	19	4060803... 63, 66, 70, 74, 78	
1703722.....	102	3300416.....	27	3570274.....	73, 77	4060804.....	61
1703733.....	103	3310601.....	10, 39	3570312.....	55	4060805.....	59
1703734.....	103	3310801.....	27, 28	3570362.....	73, 77	4060877.....	43, 48, 52
1703735.....	103	3310805.....	23, 73, 77	3570382.....	10	4060882.....	59, 61
1703736.....	103	3311001... 24, 28, 39, 59, 61		3570389.....	44, 48, 52	4060993.....	48, 53
1703737.....	102	3311005... 19, 23, 59, 61, 70, 73, 77, 78		3570435.....	63	4061004.....	52
1704277.....	55	3311401.....	10, 48, 53	3570462.....	65, 69	4070860.....	43, 47, 51
1704527.....	103	3311405... 10, 23, 27, 39, 43, 47, 51, 59, 61, 63, 65, 69, 73, 77, 81		3570464.....	65, 69	4070861.....	43, 47, 51
2020005.....	73, 77	3311501.....	10, 59	3570653.....	74, 78	4070862.....	43, 47, 51
2220416.....	89	3311505 9, 39, 59, 61, 65, 69, 73, 77		3570654.....	74, 78	4070875.....	47, 52
2220472.....	89	3311601 43, 47, 52, 55		3570680.....	27	4070876.....	47, 52
2220473.....	89	3311605 9, 10, 11, 13, 23, 27, 39		3570737.....	28	4070877.....	48, 52
2220507.....	89	3311705.....	13	3580226.....	47, 51	4070890.....	59, 61
2220603.....	89	3311802.....	65, 73	3580227.....	43, 47, 51	4070894.....	59, 61
2220875.....	89	3311805.....	10	3580228.....	43, 47, 51	4160124.....	43, 47, 51
2221021.....	89	3312002.....	19	3580231.....	27	4160125.....	59, 61
2221022.....	89	3340704.....	43, 47, 51	3580269.....	43, 47, 51	4160130.....	27
2400006.....	96, 106	3340709.....	47, 52	3600254.....	35, 89	4160160.....	19
2420140.....	10	3340746.....	59, 61	3600255.....	35, 89	4160162.....	19
2420165.....	39	3340754.....	59, 61	3640923.....	59	4160164.....	9
2560150.....	10	3340829.....	73, 77	3640924.....	59, 61	4160165... 65, 69, 73, 77	
2560154.....	73, 77	3340845.....	43, 47, 51	3640990.....	59, 61	4160166.....	10
2600225... 65, 69, 73, 77		3380441.....	27	3740069.....	24, 39, 106	4220160... 43, 48, 52, 65, 74	
2680432.....	23	3421453.....	81	3740120.....	23	4240032.....	44, 48, 52
2700080.....	23	3422265... 44, 48, 52, 53		3740130.....	23, 106	4240033.....	97
2792252.....	89	3422338... 43, 48, 52, 53		3760170.....	28, 81	4240084.....	11
2792253.....	89	3422339.....	47, 51	3760383.....	47, 52	4280296... 63, 74, 78, 81	
2792373.....	89	3422341.....	43, 47, 51	3760393.....	9	4300106.....	39
2792374.....	89	3422346.....	48, 52, 53	3820006.....	102	4300111... 44, 48, 52, 53	
2820018.....	66	3422355.....	48, 53	3820024... 28, 59, 61, 102		4300115.....	59
2820022.....	74	3422361.....	43, 47, 51	3820032.....	59	4360314.....	23, 106
2820085.....	10			3841343.....	19	4360433.....	24
2820086.....	9			3900032... 65, 69, 73, 77		4360435.....	39, 108
2860026.....	9			3900177.....	59, 61	4360437... 44, 48, 52, 108	
2860027.....	13			3900187.....	43, 47, 51	4360456.....	19, 108
2860028.....	17						
2860029.....	13						

SECTION 10 - SPECIAL OPTIONS

4360465.....	39	4750800 ...	13, 27, 28, 73,	4921967	96	7016689.....	13
4360471.....	106	77		4921968	96	7016690.....	13
4360472.....	24	47510009, 23, 24, 28, 39,		4921969	96	7016691.....	13
4420039....	59, 63, 65, 69,	44, 48, 52, 59, 61, 69,		4922027	27, 96	7016710.....	35
73, 77		73, 77		4922028	27, 96	7016711.....	35
4460023.....	28	4751400.....	9, 23, 59, 61	4922029	27, 97	7016712.....	35
4460044.....	96	47515009, 24, 27, 43, 44,		4922201	27, 96	7016713.....	35
4460121....	43, 48, 52, 66,	47, 48, 52, 53, 59		4922202	27, 96	7016714.....	35, 106
74		47516009, 10, 11, 13, 19,		4922203	27, 97	7016718.....	35
4460142.....	65, 74	23, 51		4932960	96	7016719.....	35
4460227.....	97	4751800	10, 55	7002821	97, 110	7016720.....	35
4460267....	31, 33, 96, 97	4752600	43	7002826	110	7016721.....	35
4460268.....	96, 97	4760600	39	7002828	97, 110	7016722.....	35
4460320.....	96, 97	4760800	28	7002830	97, 110	7016723.....	35
4460424....	31, 33, 96, 97	4761000 ...	24, 28, 39, 43,	7003245	85	7016724.....	35
4460425.....	81	47, 52		7003246	85	7016735.....	35
4460445.....	97	4761400	43, 51	7003247	85	7016749.....	35
4460549.....	28	4761600	47	7003248	85	7017701.....	24
4460566.....	27	4845258	9	7003249	85	7017702.....	24
4460633.....	24	4845260	10	7004275	110	7017703.....	24
4460643.....	96, 97	4845261	10	7004276	110	7017704.....	24
4460644.....	96	4845266	23	7011455	31	7017705.....	24
4460645.....	96	4845345	55	7011509	31, 33, 106	7017706.....	24
4460646.....	96	4845377	10	7011528	31, 33	7017713.....	24
4460647.....	96	4845473	13	7011544	33	7017714.....	24
4460648.....	9, 96, 97	4845474	9	7011621	97	7017715.....	24
4460662.....	19	4845478	10	7011649	33	7017717.....	35
4460671.....	97	4845507	19	7011667	31	7018000.....	17
4460672.....	97	4845508	19	7012637	24	7018001.....	17
4460681.....	96	4845509	19	7013701	35	7018002.....	17
4460682.....	97	4845535	73	7013708	35	7018005.....	17
4460683.....	97	4845536	73	7013713	35	7018007.....	17
4460684.....	96	4845537	65, 73	7013714	35	7018008.....	17
4460771.....	97	4845544 ...	43, 47, 51, 52	7013715	35	7018009.....	17
4460772.....	97	4845545	73	7013716	35	7018010.....	17
4460773.....	97	4845561	9	7013717	35	7018011.....	17
4460774.....	97	4845577	63	7013720	35	7018012.....	17
4460775.....	97	4845578	63	7013722	35	7018013.....	17
4460776.....	97	4845583	65	7013723	35, 106	7018014.....	17
4566486.....	51	4845584	65	7013727	35	7018015.....	17
4566487.....	47, 51	4845585	65	7013728	35	7018018.....	17
4566846.....	43	4845586	65	7013733	35	7018019.....	17
4566847.....	81	4845614	73, 77	7013743	35	7018026.....	17
4566950.....	89	4845657	74, 78	7013747	35	7018027.....	17
4567186.....	89	4845663	65	7013750	35	7018028.....	17
4567203.....	19	4845797	63	7013758	35	7018044.....	17
4567634.....	89	4845804	10	7013759	35	7018535.....	31, 108
4640900.....	89	4845805	69	7013766	35	7018536.....	31
4640956.....	89	4845806 ...	61, 63, 69, 77	7013770	35	7018537.....	31
4711400....	10, 19, 23, 27,	4845807	61, 63, 69	7013791	35	7018551.....	31
39, 43, 47, 48, 51, 53,		4845808	69	7013792	35	7018553.....	31
61, 63, 65, 69, 73, 77		4845809	69	7013793	35	7018554.....	31, 33
4711500....	10, 39, 48, 53,	4845810	77	7014117	13, 106	7018555.....	31, 33
59, 61, 73, 77		4845811	77	7014118	13	7018556.....	31
4711600....	10, 39, 55, 65,	4845812	77	7014119	13	7018557.....	31, 33, 106
69, 73, 77		4845813	69	7014120	13	7018562.....	31, 33
4711700.....	13	4845822	61	7016319	39	7018563.....	31, 108
4712000.....	19	4845831	61	7016339	24	7018564.....	33, 108
4712600.....	51	4845875	9, 24	7016372	39	7018567.....	31, 33, 97
4740120.....	28	4845877	9	7016618	97	7018586.....	33
4740414.....	43, 47, 51	4845878	9, 24	7016654	110	7018589.....	33
4740428.....	59, 61	4860175	9	7016683	13	7019659.....	9
4740429.....	59, 61	4860177	9	7016684	13	7019660.....	9
4740430.....	9	4921963	96	7016685	13	7019661.....	9
4740478.....	13	4921964	96	7016686	14	7019662.....	9
4750600.....	10, 19, 23	4921965	96	7016687	14	7019663.....	9
		4921966	96	7016688	14	7019813.....	85

SECTION 10 - SPECIAL OPTIONS

7019814	85	7020144	37	7023201.....	37	7023356.....	14
7020075	27	7020145	37	7023202.....	37	7023357.....	14
7020076	27	7020146	37	7023341.....	23	7023358.....	14
7020078	24, 106	7020174	106	7023342.....	23	7023359.....	14
7020096	24	7020216	97	7023351.....	14	7023360.....	14
7020139	37	7020267	24	7023352.....	14	7023361.....	14
7020141	37	7020620	33	7023353.....	14	7026038.....	37
7020142	37	7022205	35	7023354.....	14	7026039.....	37
7020143	37	7022206	35	7023355.....	14		



**Corporate Office
JLG Industries, Inc.
1 JLG Drive
McConnellsburg, PA 17233-9533 USA**
☎ **(717) 485-5161 (Corporate)**
☎ **(877) 554-5438 (Customer Support)**
📠 **(717) 485-6417**

**Visit our website for JLG Worldwide Locations.
www.jlg.com**



OSHKOSH™