



Illustrated Parts Manual

Model
R2646

PVC
2304

P/N
31221576
March 1, 2024 - Rev D

ANSI

CE



UK
CA

AS/NZS



An Oshkosh Corporation Company

REVISION LOG

April 10, 2023 - A - Original Issue of Manual (Edited to B/M 1001500000 Rev F, 1001274475 Rev D & 1001291526 Rev A)

September 7, 2023 - B - Revised Manual (Edited to B/M 1001500000 Rev M, 1001274475 Rev D & 1001291526 Rev D)

February 5, 2024 - C - Revised Manual (Edited to B/M 1001500000 Rev P, 1001274475 Rev D & 1001291526 Rev D)

March 1, 2024 - D - Revised Manual (Edited to B/M 1001500000 Rev P, 1001274475 Rev D & 1001291526 Rev D)

GENERAL INFORMATION



1) MACHINE IDENTIFICATION

Machines are identified by model and in some cases a combination of models, serial number (SN) or regional standard (i.e ANSI, CE, CSA). Components may also be identified by SN or manufacturer. Common components that may be identified by these characteristics are engines and hydraulic components.

2) PARTS MANUAL ORGANIZATION

Product information in this manual is organized under section titles. Frame, Cylinder, Hydraulic and Electrical are a few examples. Each section is organized by figure and page number. The information within the Figure is then organized by item number, part number, description and corresponding illustration (s).

3) TABLE OF CONTENTS (NOT SHOWN)

A table of contents is found toward the beginning of the manual. Figure number, description and page number are provided for quick reference to the page containing the related information.

4) RECOMMENDED SPARE PARTS (NOT SHOWN)

The Recommended Spare Parts List, located near the end of the manual, reference most frequently used maintenance parts.

5) PART NUMBER INDEX (NOT SHOWN)

A numerical index listing all part numbers and the corresponding page number(s) appears at the back of the manual.

GENERAL INFORMATION

6) NON-SERVICED PARTS

In some instances, it is necessary to display non-serviced parts, assemblies or installations. In the case of assemblies and installations there will be a Ref in the Qty. column. In case of parts that are not available for service within assemblies or components, there will be a NSS (Not Sold Separately) or NLA (No Longer Available) listed in the Qty. column of the manual.

7) PARTS LIST ITEM NUMBERS

Numbers shown in the item# column correspond to numbers used in the associated illustration (s). Item numbers which are missing from the sequence in the parts list are not used on that page.

8) INDENTED PARTS DESCRIPTION

An indented part description is included in the item under which it is indented.

9) ABBREVIATION AND SYMBOLS

AC.....	Alternating Current	L.....	Liter
ADE.....	Advanced Design Electronics	LB(LBS).....	Pounds
AG.....	Agricultural	LCD.....	Liquid Crystal Display
ANSI.....	American National Standards Institute	LED.....	Light Emitting Diodes
AR.....	As Required	LH.....	Left Hand
ASSY.....	Assembly	LRC.....	Low Rated Countries
AUS.....	Australia	LSS.....	Load Sensing System
AUX.....	Auxiliary	M(m).....	Metric/Meter
AWG.....	American Wire Gauge	MM(mm).....	Milimeter
B/M.....	Bill of Material	mA.....	Miliamps
CAC.....	Charge Air Cooler	NLA.....	No Longer Available
CE.....	European Conformity	NPT.....	National Pipe Threads
CCW.....	Counter Clockwise	NSS.....	Not Sold Separately
CM.....	Centimeter	OD.....	Outside Diameter
CW.....	Clockwise	ORB.....	O-Ring Boss
CSA.....	Canadian Standards Association	ORFS.....	O-Ring Face Seal
CYL.....	Cylinder	OZ (oz).....	Ounces
DIA.....	Diameter	PG.....	Page
DC.....	Direct Current	PN.....	Part Number
DEF.....	Diesel Exhaust Fluid	QT(qt.).....	Quarts
EMS.....	Emergency Stop	QTY.....	Quantity
ENG.....	Engine	REF.....	Reference
FT(ft).....	Feet	REV.....	Revision Level
GA(Ga).....	Gauge	RH.....	Right Hand
HRC.....	High Rated Countries	SAE.....	Society of Automotive Engineers
HVAC.....	Heating, Ventilating, and Air Conditioning	SN.....	Serial Number
HYD.....	Hydraulic	SPEC(S).....	Specifications
Hz.....	Hertz	T/T.....	Turntable
ID.....	Inside Diameter	UGM.....	Universal Ground Module
IN.....	inches	V.....	Volts
ISO.....	International Organization for Standards	W.....	Watts
JIC.....	Joint Industry Council	#.....	Number
KG.....	Kilogram		

10) ILLUSTRATION REFERENCE LETTERS

When necessary, illustrations may contain reference letters that are intended to track information (i. e. hoses, harnesses) from one point to another or to track visual enlargement of components to show details that may be located in another area on the illustration.

Note: Due to continuous product improvements, JLG Industries, Inc. reserves the right to make specification changes without prior notification. Contact JLG Industries, Inc. for updated information.

TABLE OF CONTENTS

SECTION 1 - FRAME.....	11
FIGURE 1-1. STEER INSTALLATION.....	12
FIGURE 1-2. DRIVE/BRAKE INSTALLATION	14
FIGURE 1-3. DRIVE MOTOR ASSEMBLY	16
FIGURE 1-4. TIRE/WHEEL INSTALLATION.....	18
FIGURE 1-5. POTHOLE PROTECTION SYSTEM INSTALLATION	20
FIGURE 1-6. TILT SENSOR INSTALLATION	22
FIGURE 1-7. BATTERY CHARGER INSTALLATION - DELTA-Q (WITHOUT COMMUNICATION PORT) (MACHINES WITH SN STARTING WITH B2 & M2)	24
FIGURE 1-8. BATTERY CHARGER INSTALLATION - DELTA-Q (WITH COMMUNICATION PORT) (MACHINES WITH SN STARTING WITH B2 & M2)	26
FIGURE 1-9. BATTERY CHARGER INSTALLATION - DELTA-Q (MACHINES WITH SN STARTING WITH 12)	28
FIGURE 1-10. BATTERY CHARGER INSTALLATION - EAGLE PERFORMANCE	30
FIGURE 1-11. BATTERY CHARGER INSTALLATION - GREEN POWER.....	32
FIGURE 1-12. STROBE LIGHT INSTALLATION - SINGLE (AMBER) (WITH GUARD).....	34
FIGURE 1-13. STROBE LIGHT INSTALLATION - DUAL (AMBER) (WITH GUARD)	36
FIGURE 1-14. STROBE LIGHT INSTALLATION - DUAL WITH CLEARSKY (AMBER) (WITH GUARD)	38
FIGURE 1-15. ALARM INSTALLATION (AMBIENT/WHITE NOISE)	40
FIGURE 1-16. LADDER INSTALLATION	42
FIGURE 1-17. FRAME COVERS INSTALLATION	44
SECTION 2 - GROUND CONTROLS	47
FIGURE 2-1. HYDRAULIC COMPONENTS INSTALLATION (MACHINES WITH SN STARTING WITH B2)	48
FIGURE 2-2. HYDRAULIC COMPONENTS INSTALLATION (MACHINES WITH SN STARTING WITH M2).....	50
FIGURE 2-3. MAIN VALVE ASSEMBLY	52
FIGURE 2-4. MOTOR AND PUMP ASSEMBLY.....	54
FIGURE 2-5. ELECTRICAL COMPONENTS INSTALLATION (MACHINES WITH SN STARTING WITH B2 & M2).....	56
FIGURE 2-6. ELECTRICAL COMPONENTS INSTALLATION #1 (MACHINES WITH SN STARTING WITH 12)	58
FIGURE 2-7. ELECTRICAL COMPONENTS INSTALLATION #2 (MACHINES WITH SN STARTING WITH 12)	60
FIGURE 2-8. ACCESS CONTROL KEYPAD INSTALLATION.....	62
FIGURE 2-9. MOBILE CONTROL INSTALLATION.....	64
FIGURE 2-10. MDI INSTALLATION	66
FIGURE 2-11. BATTERIES INSTALLATION - STANDARD 6V-220AH	68
FIGURE 2-12. BATTERIES INSTALLATION - STANDARD 6V-250AH	70
FIGURE 2-13. BATTERIES INSTALLATION - AGM 6V-220AH.....	72
FIGURE 2-14. BATTERIES INSTALLATION - AGM EVCG 6V-220AH.....	74
FIGURE 2-15. BATTERIES INSTALLATION - 6V-220AH (TROJAN)	76
FIGURE 2-16. INVERTER INSTALLATION (R1932I & R1932).....	78
FIGURE 2-17. DOORS INSTALLATION	80
SECTION 3 - SCISSORS ARMS	83
FIGURE 3-1. ARMS INSTALLATION (KOREAN,CHINA, AUSTRALIAN, CE & UK CA SPECS).....	84
FIGURE 3-2. ARMS INSTALLATION (ANSI, ANSI EXPORT, JAPANESE & CSA SPECS).....	88
FIGURE 3-3. ARMS INSTALLATION (ANSI, ANSI EXPORT, JAPANESE & CSA SPECS).....	92
FIGURE 3-4. ARM GUARDS INSTALLATION	96

TABLE OF CONTENTS

SECTION 4 - PLATFORM	99
FIGURE 4-1. PLATFORM INSTALLATION	100
FIGURE 4-2. PLATFORM EXTENSION INSTALLATION	102
FIGURE 4-3. RAILS INSTALLATION (SIDE BY SIDE)	104
FIGURE 4-4. RAILS INSTALLATION (TUBE IN TUBE) (MACHINES WITH SN STARTING WITH B2)	106
FIGURE 4-5. RAILS INSTALLATION (TUBE IN TUBE) (MACHINES WITH SN STARTING WITH M2)	108
FIGURE 4-6. EXTENSION HANDLES INSTALLATION	110
FIGURE 4-7. GATE LATCH INSTALLATION - OPTIONAL	112
FIGURE 4-8. PLATFORM CONSOLE INSTALLATION	114
FIGURE 4-9. DRIVE/STEER CONTROLLER ASSEMBLY	116
FIGURE 4-10. ELECTRICIANS TREE ACCESSORY	118
FIGURE 4-11. ELECTRICIAN PACKAGE INSTALLATION	120
FIGURE 4-12. ELECTRICIAN TREE INSTALLATION	122
FIGURE 4-13. MACHINIST VISE ACCESSORY	124
FIGURE 4-14. OVERHEAD PROTECTION INSTALLATION (KOREAN SPECS)	126
FIGURE 4-15. PANEL CARRIER INSTALLATION	128
FIGURE 4-16. PIPE RACK ASSEMBLY ACCESSORY	130
FIGURE 4-17. PIPE RACKS INSTALLATION	132
FIGURE 4-18. PLUMBER PACKAGE INSTALLATION	134
FIGURE 4-19. USB/PHONE CRADLE INSTALLATION	136
FIGURE 4-20. WOKSTATION INSTALLATION	138
FIGURE 4-21. WORKLIGHT INSTALLATION	140
FIGURE 4-22. WORKSTATION ACCESSORY	142
SECTION 5 - CYLINDER	145
FIGURE 5-1. STEER CYLINDER ASSEMBLY	146
FIGURE 5-2. LIFT CYLINDER ASSEMBLY	148
SECTION 6 - HYDRAULIC	151
FIGURE 6-1. HYDRAULIC COMPONENTS INSTALLATION (MACHINES WITH SN STARTING WITH B2)	152
FIGURE 6-2. HYDRAULIC COMPONENTS INSTALLATION (MACHINES WITH SN STARTING WITH M2)	154
SECTION 7 - ELECTRICAL	157
FIGURE 7-1. AC BOX AT PLATFORM INSTALLATION - 110V GFI (ALL SPECS EXCEPT AUSTRALIAN, CE & UK CA SPECS)	158
FIGURE 7-2. AC BOX AT PLATFORM INSTALLATION - 110V IEC YELLOW (CE & UK CA SPECS)	160
FIGURE 7-3. AC BOX AT PLATFORM INSTALLATION - 220V IEC BLUE (CE & UK CA SPECS)	162
FIGURE 7-4. AC BOX AT PLATFORM INSTALLATION - 220V CEE7 POST GROUND (CE & UK CA SPECS)	164
FIGURE 7-5. AC BOX AT PLATFORM INSTALLATION - 220V CEE7 SIDE GROUND (CE & UK CA SPECS)	166
FIGURE 7-6. AC BOX AT PLATFORM INSTALLATION - 220V AFSINT 107 (CE & UK CA SPECS)	168
FIGURE 7-7. AC BOX AT PLATFORM INSTALLATION - 220V LOCALLY SUPPLIED	170
FIGURE 7-8. AC BOX AT PLATFORM INSTALLATION - 220V (AUSTRALIAN SPECS)	172
FIGURE 7-9. AC BOX AT PLATFORM INSTALLATION - 220V CHINA PLUG (CHINA SPECS)	174
FIGURE 7-10. BREAKER BOX KIT (AUSTRALIAN SPEC)	176
FIGURE 7-11. BREAKER BOX KIT WITH 1 DOUBLE BREAKER (CE & UK CA SPECS)	178
FIGURE 7-12. BREAKER BOX KIT WITH 3 BREAKERS (CE & UK CA SPECS)	180

TABLE OF CONTENTS

FIGURE 7-13. CAN SPLICE HARNESS (CHARGER WITH COMMUNICATION PORT)	182
FIGURE 7-14. CHARGER HARNESS (CHARGER WITH COMMUNICATION PORT).....	184
FIGURE 7-15. CHASSIS HARNESS WITH CLEARSKY	186
FIGURE 7-16. CHARGER PLUG INSTALLATION - CUSTOMER SPPLIED PLUG (ALL SPECS).....	190
FIGURE 7-17. CHARGER PLUG INSTALLATION - 110V PLUG (ANSI, ANSI EXPORT, CSA & JAPANESE SPECS).....	192
FIGURE 7-18. CHARGER PLUG INSTALLATION - 110V IEC YELLOW (CE & UK CA SPECS).....	194
FIGURE 7-19. CHARGER PLUG INSTALLATION - 220V IEC BLUE (CE & UK CA SPECS)	196
FIGURE 7-20. CHARGER PLUG INSTALLATION - 220V CEE7 (CE & UK CA SPECS)	198
FIGURE 7-21. CHARGER PLUG INSTALLATION - 220V AFSINT 107 (CE & UK CA SPECS).....	200
FIGURE 7-22. CHARGER PLUG INSTALLATION (AUSTRALIAN SPECS)	202
FIGURE 7-23. CHARGER PLUG INSTALLATION (CHINA SPECS)	204
FIGURE 7-24. CHARGER PLUG INSTALLATION (KOREAN SPECS)	206
FIGURE 7-25. CLEARSKY INSTALLATION - 3-WIRE (ANSI & CSA SPECS) (Prior to SN B200081597, Prior to SN M20007029, Prior to SN 1200044968)	208
FIGURE 7-26. CLEARSKY INSTALLATION - 3-WIRE (ALL SPECS EXCEPT CHINA, JAPAN & KOREA SPECS)	210
FIGURE 7-27. CLEARSKY INSTALLATION - 3-WIRE (ANSI EXPORT, CE & UK CA SPECS)	212
FIGURE 7-28. CLEARSKY INSTALLATION - CANBUS 3G (ANSI, ANSI EXPORT, AUSTRALIAN, CE, CSA & UK CA SPECS) (Prior to SN B200081597, Prior to SN M20007029, Prior to SN 1200044968)	214
FIGURE 7-29. CLEARSKY INSTALLATION - CANBUS 4G (ALL SPECS EXCEPT CHINA SPECS)	216
FIGURE 7-30. CLEARSKY INSTALLATION - CANBUS 4G (CHINA SPECS) (Prior to SN B200081597, Prior to SN M20007029, Prior to SN 1200044968)	218
FIGURE 7-31. CLEARSKY INSTALLATION - SMART FLEET.....	220
FIGURE 7-32. CLEARSKY/TELEMATICS HARNESS (3-WIRE) (ALL SPECS EXCEPT CHINA, JAPAN & KOREA SPECS)....	222
FIGURE 7-33. CLEARSKY JUMPER HARNESS (3-WIRE) (ALL SPECS EXCEPT CHINA, JAPAN & KOREA SPECS)	224
FIGURE 7-34. CLEARSKY/TELEMATICS HARNESS (3-WIRE) (ANSI & CSA SPECS) (Prior to SN B200081597, Prior to SN M20007029, Prior to SN 1200044968)	226
FIGURE 7-35. CLEARSKY/TELEMATICS HARNESS (CANBUS).....	228
FIGURE 7-36. CLEARSKY/TELEMATICS SPLICE HARNESS (CANBUS)	230
FIGURE 7-37. CLEARSKY/BEACON HARNESS.....	232
FIGURE 7-38. GROUND TO PLATFORM CABLE INSTALLATION - WITHOUT PLATFORM COIL CABLE (MACHINES WITH SN STARTING WITH B2 & M2)	234
FIGURE 7-39. GROUND TO PLATFORM CABLE INSTALLATION - WITHOUT PLATFORM COIL CABLE & WITH FOOTSWITCH (MACHINES WITH SN STARTING WITH B2).....	236
FIGURE 7-40. GROUND TO PLATFORM CABLE INSTALLATION - WITH PLATFORM COIL CABLE (MACHINES WITH SN STARTING WITH B2 & M2)	238
FIGURE 7-41. GROUND TO PLATFORM CABLE INSTALLATION - WITH PLATFORM COIL CABLE & FOOTSWITCH (MACHINES WITH SN STARTING WITH B2).....	240
FIGURE 7-42. GROUND TO PLATFORM CABLE INSTALLATION - PLATFORM STRAIGHT CABLE ONLY (MACHINES WITH SN STARTING WITH 12)	242
FIGURE 7-43. GROUND TO PLATFORM CABLE INSTALLATION - PLATFORM COIL CABLE ONLY (MACHINES WITH SN STARTING WITH 12)	244
FIGURE 7-44. GROUND TO PLATFORM CABLE INSTALLATION - ARMS CABLE ONLY (MACHINES WITH SN STARTING WITH 12)	246
FIGURE 7-45. LIFT DOWN HARNESS	248
FIGURE 7-46. LIFT DOWN HARNESS (SN B200087130 to Present, SN M200080323 to Present)	250
FIGURE 7-47. JUMPER HARNESS TO LIFT DOWN	252
FIGURE 7-48. PLATFORM CONTROL BOX HARNESS	254
FIGURE 7-49. RECEPTACLE BOX KIT - 110V GFI.....	256
FIGURE 7-50. RECEPTACLE BOX KIT - 110V IEC YELLOW (CE & UK CA SPEC)	258

TABLE OF CONTENTS

FIGURE 7-51. RECEPTACLE BOX KIT - 220V IEC BLUE(CE & UK CA SPEC)	260
FIGURE 7-52. RECEPTACLE BOX KIT - 220V CEE7 POST GROUND (CE & UK CA SPEC)	262
FIGURE 7-53. RECEPTACLE BOX KIT - 220V CEE7 SIDE GROUND (CE & UK CA SPEC)	264
FIGURE 7-54. RECEPTACLE BOX KIT - 220V AFSINT 107 (CE & UK CA SPEC)	266
SECTION 8 - DECALS	269
FIGURE 8-1. DECAL INSTALLATION (ANSI SPECS)	270
FIGURE 8-2. DECAL INSTALLATION (AUSTRALIAN SPECS)	272
FIGURE 8-3. DECAL INSTALLATION (BRAZIL SPECS)	274
FIGURE 8-4. DECAL INSTALLATION (CE & UK CA SPECS)	276
FIGURE 8-5. DECAL INSTALLATION (CHINA SPECS).....	278
FIGURE 8-6. DECAL INSTALLATION (CSA SPECS)	280
FIGURE 8-7. DECAL INSTALLATION (KOREAN SPECS).....	282
FIGURE 8-8. DECAL INSTALLATION (LATIN AMERICAN SPECS).....	284
FIGURE 8-9. DECAL INSTALLATIONS - OPTIONS.....	286
SECTION 9 - RECOMMENDED SERVICE PARTS STOCK.....	289
FIGURE 9-1. RECOMMENDED SERVICE PARTS STOCK.....	290
SECTION 10 - SPECIAL OPTIONS	291
FIGURE 10-1. SPECIAL OPTIONS	292
PART NUMBER INDEX.....	295

SECTION 1 - FRAME

SECTION 1 - FRAME

FIGURE 1-1. STEER INSTALLATION

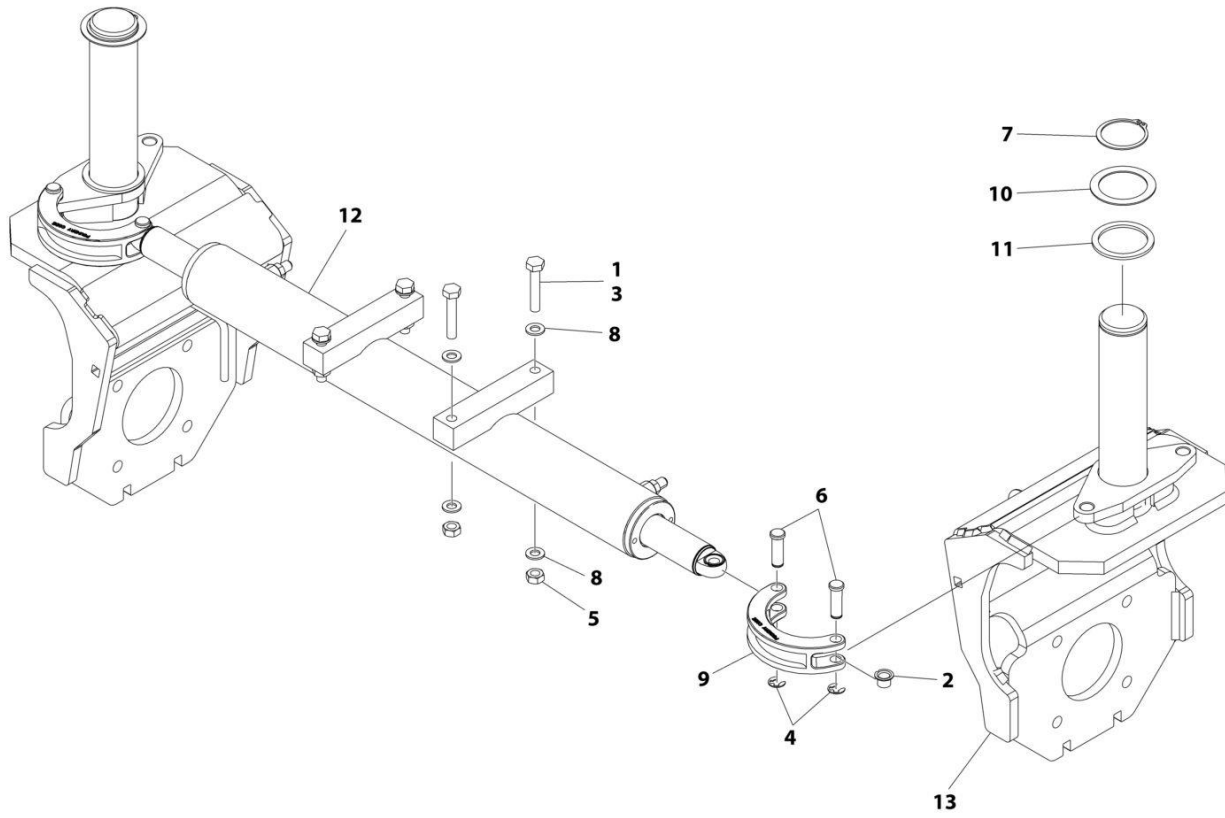

ART_1001234316

FIGURE 1-1. STEER INSTALLATION

ITEM	PART NUMBER	QTY	DESCRIPTION	REV
	1001234316	Ref	STEER INSTALLATION	B
1	0100011	AR	Compound, Locking	
2	0440259	2	Bearing	
3	0761019	4	Bolt M10 x 55	
4	1380153	4	E-Clip	
5	3291001	4	Nut M10	
6	3423037	4	Pin	
7	3760217	2	Ring, Retaining	
8	4812000	8	Washer M10	
9	4846757	2	Link	
10	1001197396	2	Washer	
11	1001205751	2	Washer	
12	1001233449	1	Steer Cylinder Assembly (See Separate Breakdown in Cylinder Section)	
13	1001234838	2	Spindle	

SECTION 1 - FRAME

FIGURE 1-2. DRIVE/BRAKE INSTALLATION

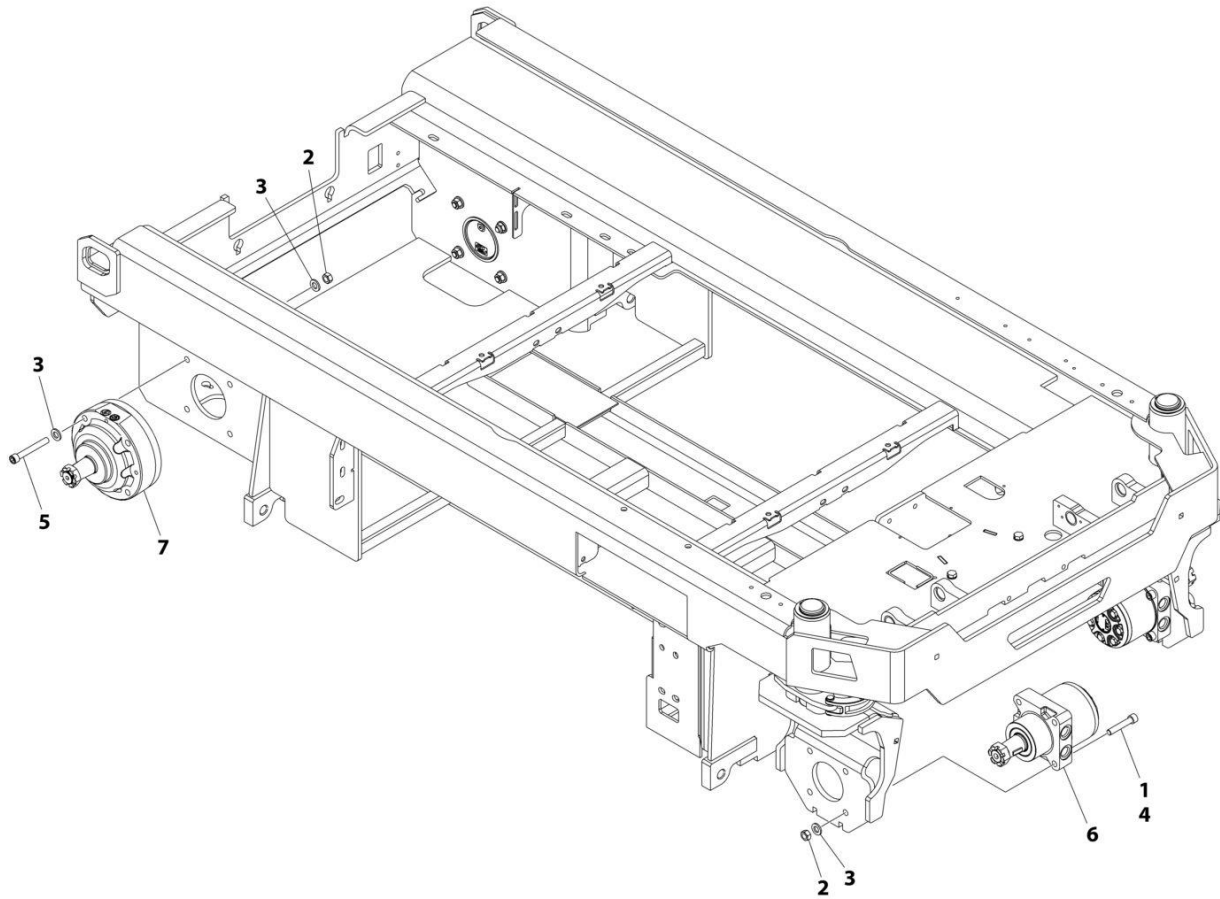

ART_1001234529

SECTION 1 - FRAME

FIGURE 1-2. DRIVE/BRAKE INSTALLATION

ITEM	PART NUMBER	QTY	DESCRIPTION	REV
	1001234529	Ref	DRIVE/BRAKE INSTALLATION	B
1	0100011	AR	Compound, Locking	
2	3331211	16	Nut M12	
3	5241200	24	Washer M12	
4	5272117	8	Capscrew M12 x 65	
5	5272122	8	Capscrew M12 x 90	
6	1001199937	2	Drive Motor Assembly (See Separate Breakdown in this Section)	
7	1001202773	2	Drive Brake Assembly (Note: No Internal Service Parts Available)	
7	70005918	1	Key, Shaft	
7	70005919	1	Nut 1-1/8	

SECTION 1 - FRAME

FIGURE 1-3. DRIVE MOTOR ASSEMBLY

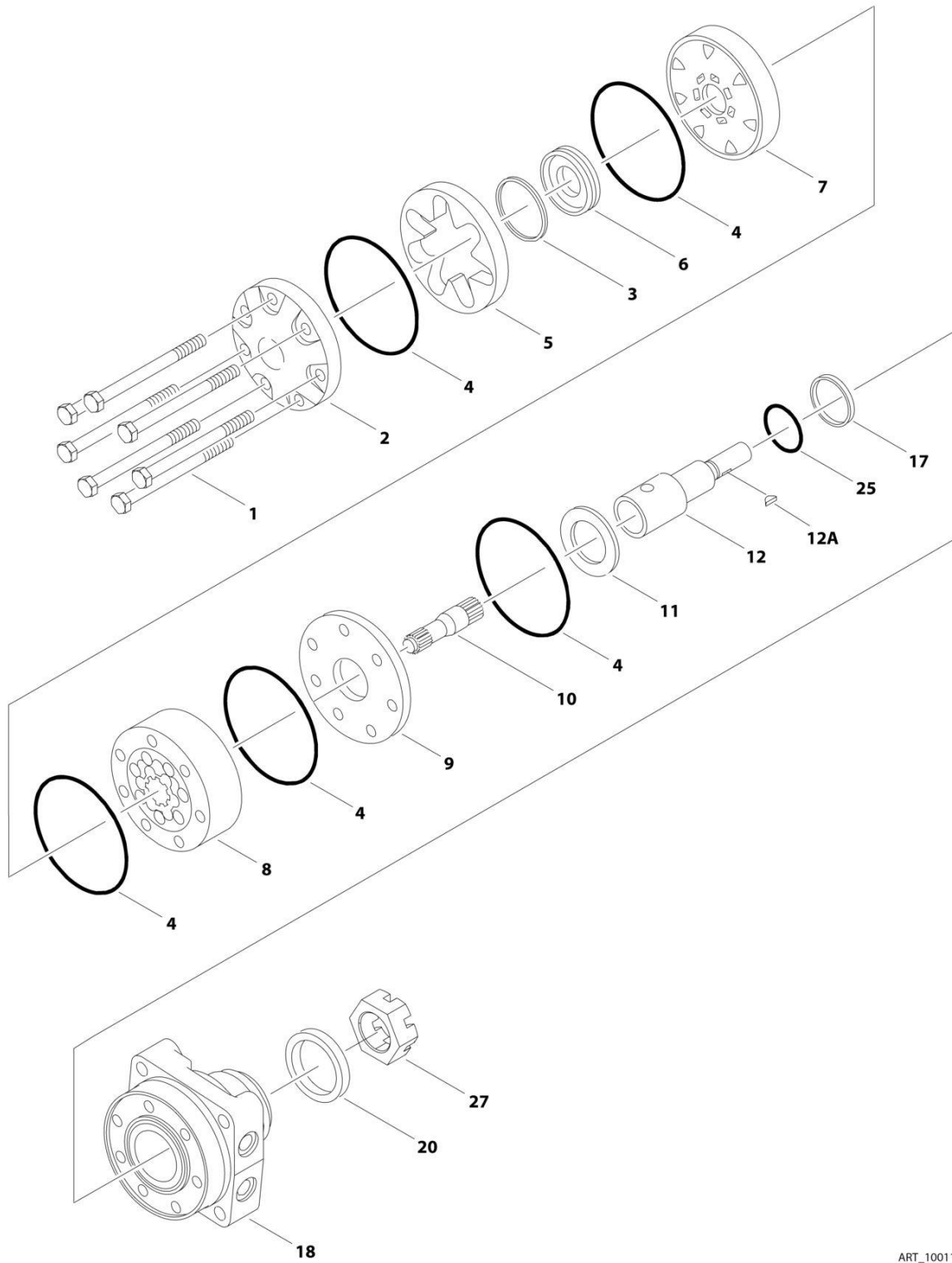

ART_1001199937

SECTION 1 - FRAME

FIGURE 1-3. DRIVE MOTOR ASSEMBLY

ITEM	PART NUMBER	QTY	DESCRIPTION	REV
	1001199937	Ref	DRIVE MOTOR ASSEMBLY	D
1	70005806	7	Bolt	
2	7023328	1	Cover	
3	7023318	1	Seal, Commutator	
4	7023310	5	Ring, Seal	
5	7023315	1	Commutator (Includes Item 6)	
6	See Note	NSS	Ring, Commutator (Use p/n 7023315)	
7	70005812	1	Manifold	
8	70000278	1	Rotor Set	
9	7023311	1	Plate, Wear	
10	70005814	1	Link, Drive	
11	7023308	1	Bearing, Thrust	
12	70005813	1	Shaft	
12A	7023324	1	Key, Shaft	
17	70005809	1	Washer, Backup	
18	See Note	NSS	Housing Assembly (Use p/n 1001199937)	
20	7023319	1	Seal, Dirt and Water	
25	70005808	1	Ring, Backup	
27	70005807	1	Nut	

SECTION 1 - FRAME

FIGURE 1-4. TIRE/WHEEL INSTALLATION

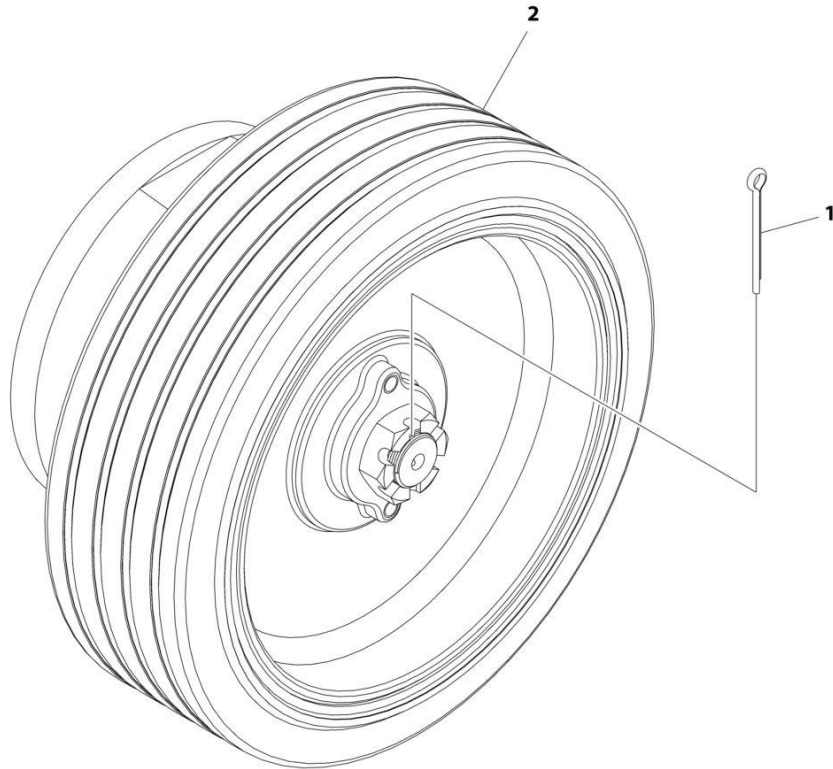

ART_1001213928

FIGURE 1-4. TIRE/WHEEL INSTALLATION

ITEM	PART NUMBER	QTY	DESCRIPTION	REV
1	3450508	4	Note: Must Replace Tire and Wheel Assemblies in pairs per axle.	
2	1001212187	4	Pin, Cotter 5/32 x 2	
			Tire and Wheel	

SECTION 1 - FRAME

FIGURE 1-5. POTHOLE PROTECTION SYSTEM INSTALLATION

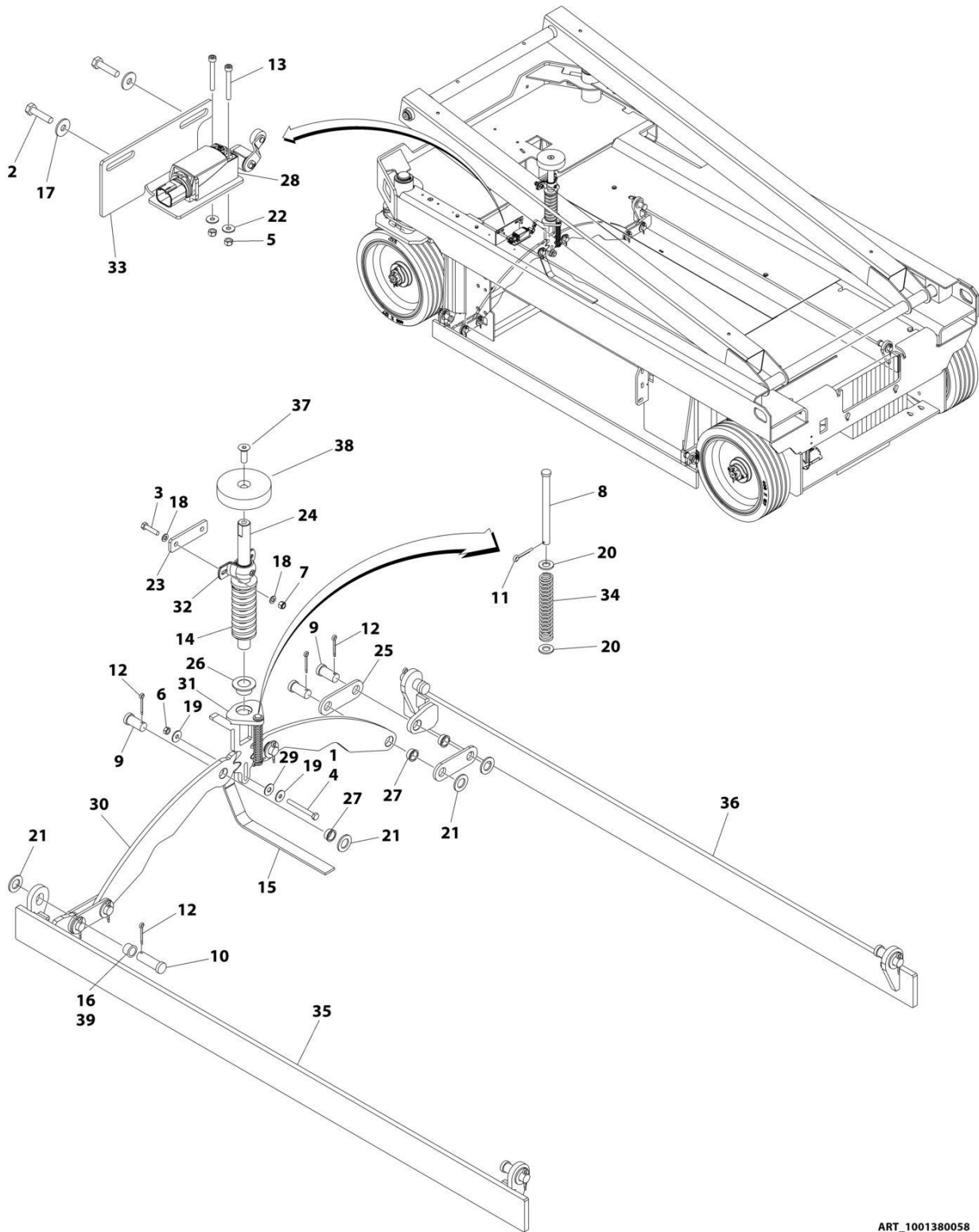

ART_1001380058

SECTION 1 - FRAME

FIGURE 1-5. POTHOLE PROTECTION SYSTEM INSTALLATION

ITEM	PART NUMBER	QTY	DESCRIPTION	REV
	1001380058	Ref	POTHOLE PROTECTION SYSTEM INSTALLATION	D
1	0100011	AR	Compound, Locking	
2	0700612	2	Bolt M6 x 25	
3	0700815	2	Bolt M8 x 35	
4	0700823	1	Bolt M8 x 75	
5	3290405	2	Nut M4	
6	3290801	1	Nut M8	
7	3290805	2	Nut M8	
8	3430636	1	Pin	
9	3431212	6	Pin	
10	3431218	4	Pin	
11	3450403	1	Pin, Cotter 1/8 x 3/4	
12	3450505	10	Pin, Cotter 5/32 x 1/2	
13	4031511	2	Capscrew M4 x 35	
14	4160202	1	Spring	
15	4240147	1	Strap, Anti-Static	
16	4740086	NLA	Washer (Use Item 39)	
17	4811702	2	Washer M6	
18	4811900	4	Washer M8	
19	4811902	2	Washer M8	
20	4812000	2	Washer M10	
21	4812500	10	Washer M20	
22	1001091102	2	Washer M4	
23	1001202987	1	Plate, Mounting	
24	1001214528	1	Actuator (Upper) (Cylindrical Shaft Machined at Top - as Shown)	
24	1001202988	1	Actuator (Upper) (Full Length Cylindrical Shaft - Not Shown)	
25	1001202999	4	Link	
26	1001203869	1	Bearing	
27	1001203870	6	Bearing	
28	1001203871	1	Switch, Limit	
29	1001203872	1	Washer	
30	1001213597	2	Plate, Pinion	
31	1001214526	1	Actuator (Lower)	
32	1001215953	1	Bearing	
33	1001218307	1	Plate, Sensor Mounting	
34	1001227855	1	Spring	
35	1001234797	1	Bar (LH)	
36	1001234798	1	Bar (RH)	
37	1001110302	1	Screw M12 x 35	
38	1001214534	1	Pad	
39	0440263	4	Bearing, Flange	

SECTION 1 - FRAME

FIGURE 1-6. TILT SENSOR INSTALLATION

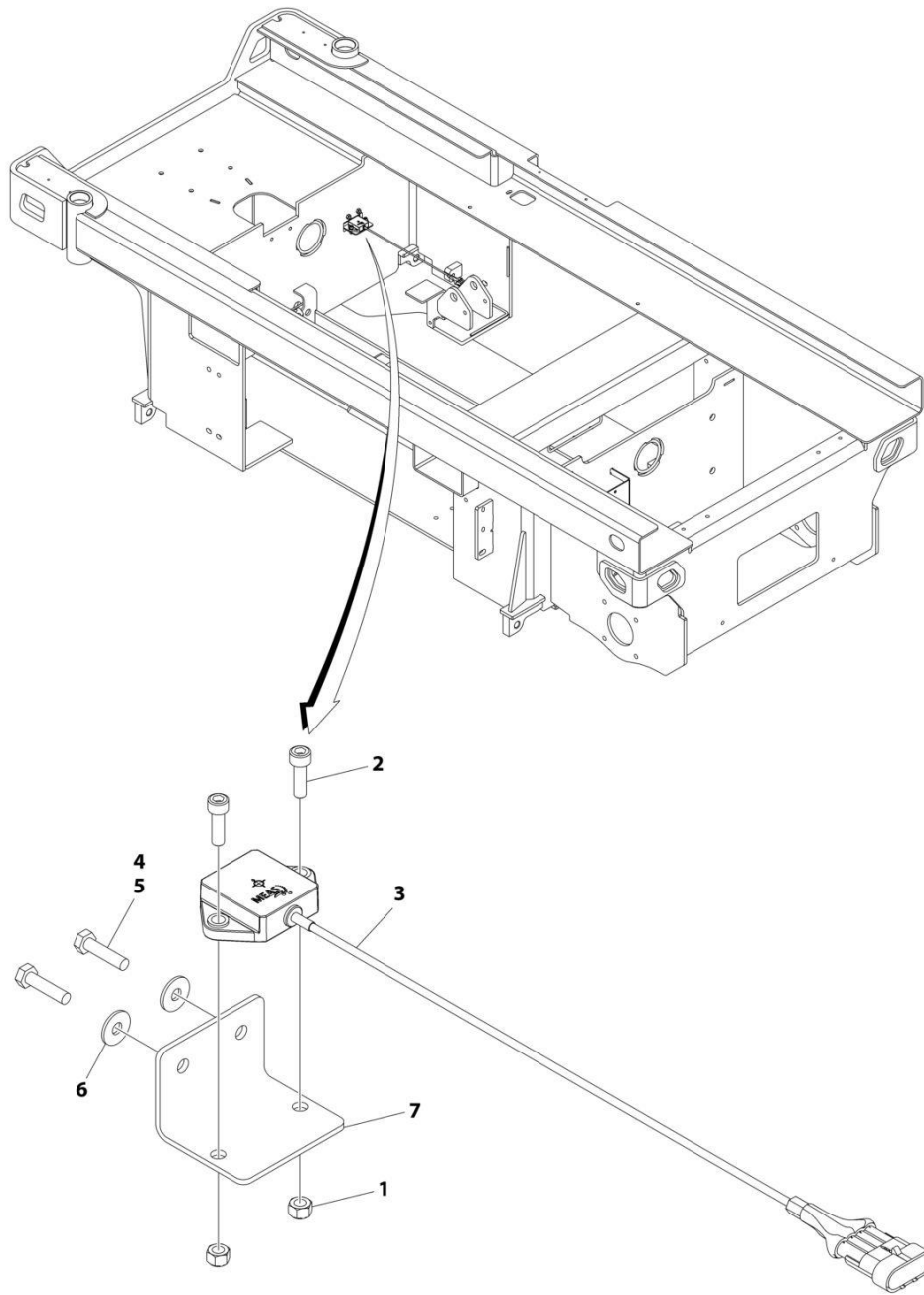

ART_1001214217

FIGURE 1-6. TILT SENSOR INSTALLATION

ITEM	PART NUMBER	QTY	DESCRIPTION	REV
	1001214217	Ref	TILT SENSOR INSTALLATION	D
1	3290601	2	Nut M6	
2	4031708	2	Capscrew M6 x 20	
3	1001186466	1	Sensor, Tilt	
4	0100011	AR	Compound, Locking	
5	0700612	2	Bolt M6 x 25	
6	4811702	2	Washer M6	
7	1001217059	1	Plate, Mounting	

SECTION 1 - FRAME

FIGURE 1-7. BATTERY CHARGER INSTALLATION - DELTA-Q (WITHOUT COMMUNICATION PORT)
(MACHINES WITH SN STARTING WITH B2 & M2)

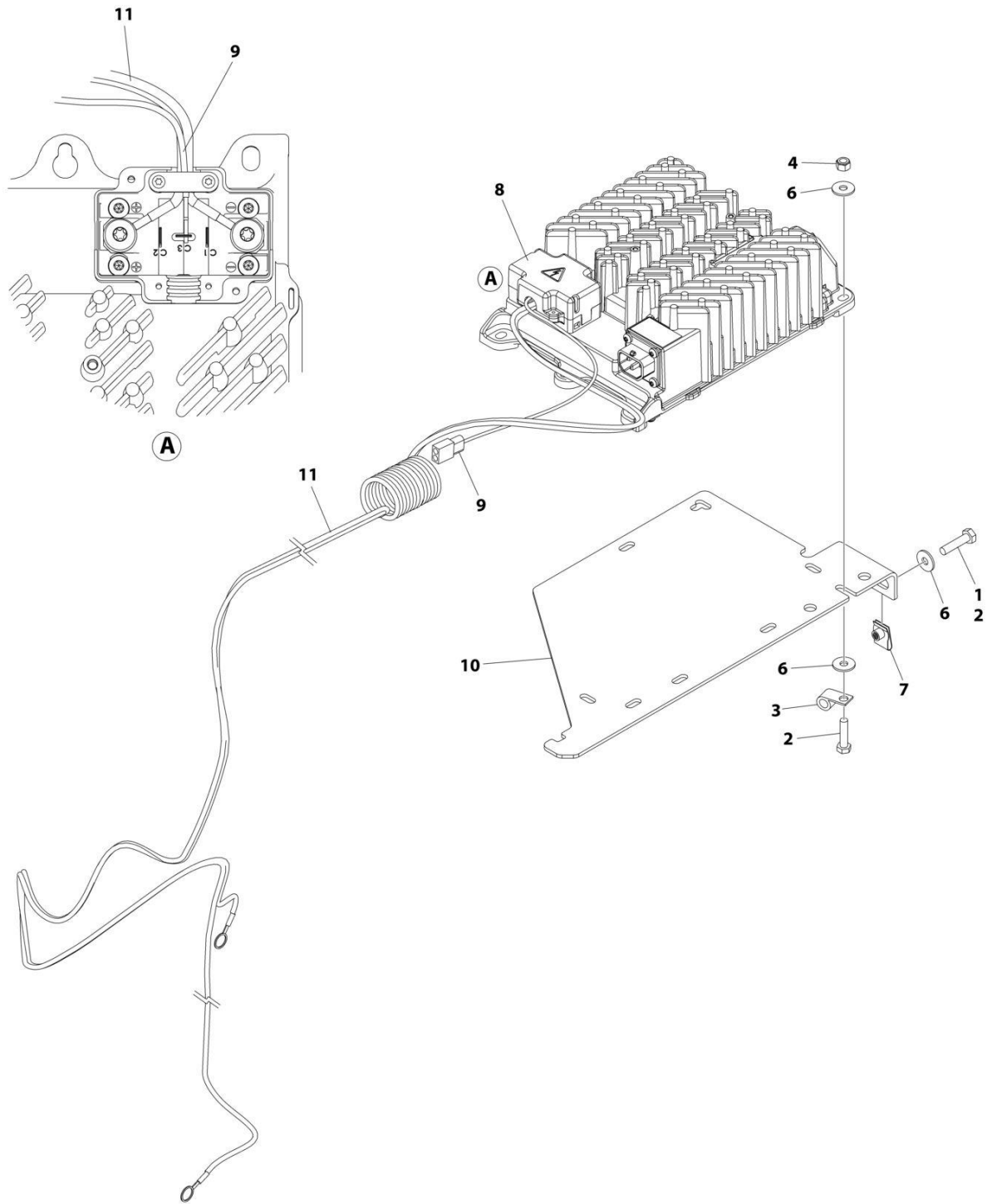

ART_1001263256

SECTION 1 - FRAME

**FIGURE 1-7. BATTERY CHARGER INSTALLATION - DELTA-Q (WITHOUT COMMUNICATION PORT)
(MACHINES WITH SN STARTING WITH B2 & M2))**

ITEM	PART NUMBER	QTY	DESCRIPTION	REV
	1001263256	Ref	BATTERY CHARGER INSTALLATION - DELTA-Q	A
1	0100011	AR	Compound, Locking	
2	0760612	5	Bolt M6 x 25	
3	1321293	1	Clamp	
4	3290605	3	Nut M6	
5	4240017	AR	Tie-Strap (Not Shown)	
6	4811702	8	Washer M6	
7	1001130220	2	Nut, Tinnerman M6	
8	1001200561	1	Charger, Battery - Delta-Q	
9	1001207009	1	Charger Interlock Harness	
9	4460424	1	Receptacle, Female - 2 Position	
9	4460227	2	Pin, Male	
10	1001236139	1	Bracket	
11	1001256642	1	Charger DC Connection Harness	

SECTION 1 - FRAME

FIGURE 1-8. BATTERY CHARGER INSTALLATION - DELTA-Q (WITH COMMUNICATION PORT) (MACHINES WITH SN STARTING WITH B2 & M2)

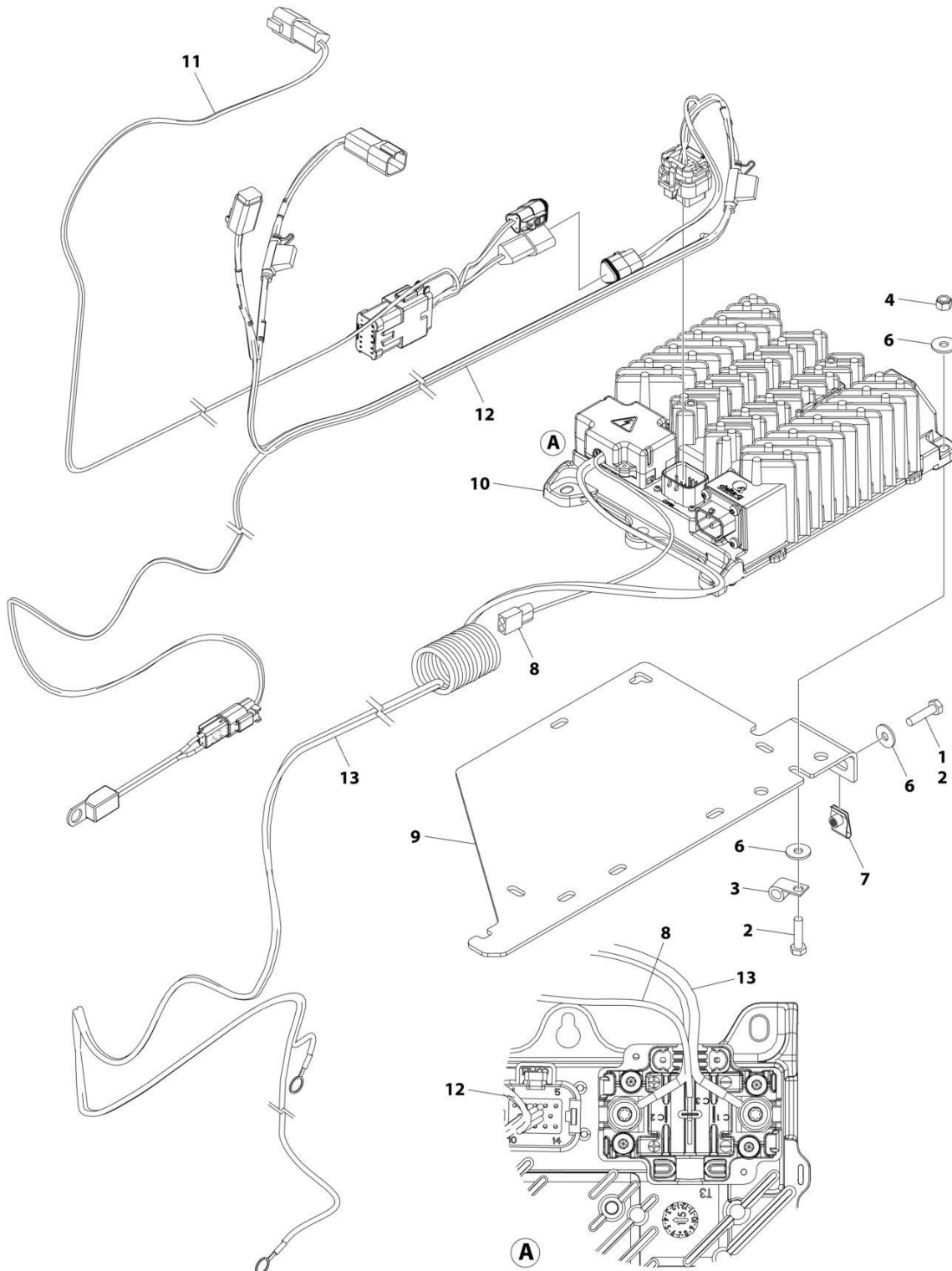

ART_1001263257

SECTION 1 - FRAME

**FIGURE 1-8. BATTERY CHARGER INSTALLATION - DELTA-Q (WITH COMMUNICATION PORT)
(MACHINES WITH SN STARTING WITH B2 & M2))**

ITEM	PART NUMBER	QTY	DESCRIPTION	REV
	1001263257	Ref	BATTERY CHARGER INSTALLATION - DELTA-Q	A
1	0100011	AR	Compound, Locking	
2	0760612	5	Bolt M6 x 25	
3	1321293	1	Clamp	
4	3290605	3	Nut M6	
5	4240017	AR	Tie-Strap (Not Shown)	
6	4811702	8	Washer M6	
7	1001130220	2	Nut, Tinnerman M6	
8	1001207009	1	Charger Interlock Harness	
8	4460424	1	Receptacle, Female - 2 Position	
8	4460227	2	Pin, Male	
9	1001236139	1	Bracket	
10	1001253952	1	Charger, Battery - Delta-Q	
11	1001254027	1	Can Splice Harness (See Separate Breakdown in ELECTRICAL Section)	
12	1001254028	1	Charger To Battery Harness (See Separate Breakdown in ELECTRICAL Section)	
13	1001256642	1	Battery Charger to DC Connection Cable	

SECTION 1 - FRAME

FIGURE 1-9. BATTERY CHARGER INSTALLATION - DELTA-Q (MACHINES WITH SN STARTING WITH 12)

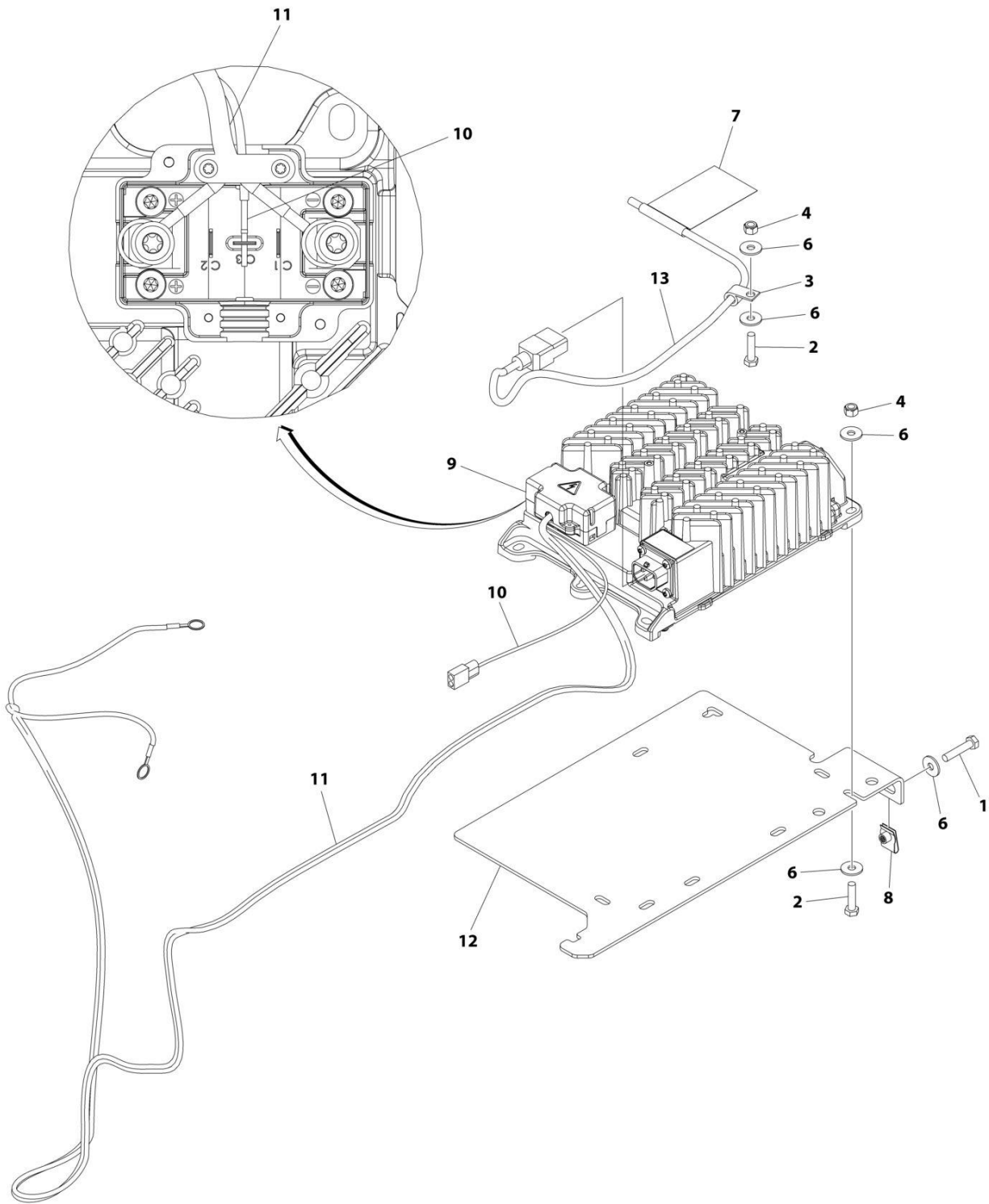

ART_1001235153

SECTION 1 - FRAME

FIGURE 1-9. BATTERY CHARGER INSTALLATION - DELTA-Q (MACHINES WITH SN STARTING WITH 12)

ITEM	PART NUMBER	QTY	DESCRIPTION	REV
	1001235153	Ref	BATTERY CHARGER INSTALLATION - DELTA-Q (LOCALLY SUPPLIED PLUG)	C
1	0700614	2	Bolt M6 x 30	
2	0760612	3	Bolt M6 x 25	
3	1321293	1	Clamp	
4	3290605	3	Nut M6	
5	4240017	AR	Tie-Strap (Not Shown)	
6	4811702	8	Washer M6	
7	1001102489	1	Decal - Charger	
8	1001130220	2	Nut, Tinnerman M6	
9	1001200561	1	Charger, Battery - Delta-Q	
10	1001207009	1	Charger Interlock Harness	
10	4460424	1	Receptacle, Female - 2 Position	
10	4460227	2	Pin, Male	
11	1001235105	1	Charger DC Connection Harness	
12	1001236139	1	Bracket	
13	1001207974	1	Cable, Charger AC Input	

SECTION 1 - FRAME

FIGURE 1-10. BATTERY CHARGER INSTALLATION - EAGLE PERFORMANCE

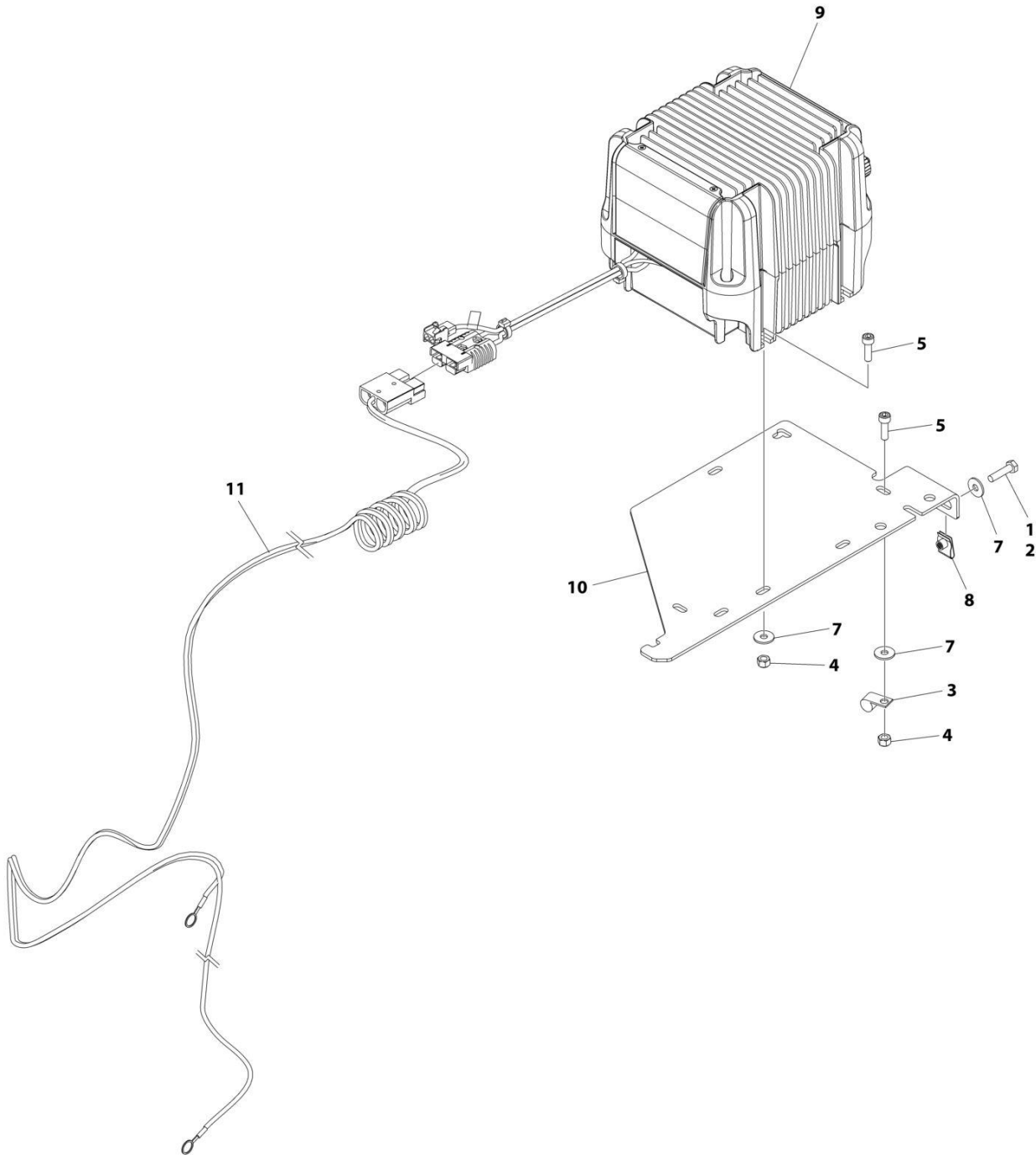

ART_1001263259

SECTION 1 - FRAME

FIGURE 1-10. BATTERY CHARGER INSTALLATION - EAGLE PERFORMANCE

ITEM	PART NUMBER	QTY	DESCRIPTION	REV
	1001263259	Ref	BATTERY CHARGER INSTALLATION - GREEN POWER	A
1	0100011	AR	Compound, Locking	
2	0700612	2	Bolt M6 x 25	
3	1321293	1	Clamp, Cable	
4	3290605	4	Nut M6	
5	4031708	4	Capscrew M6 x 20	
6	4240017	AR	Tie-Strap (Not Shown)	
7	4811702	6	Washer M6	
8	1001130220	2	Nut, Tinnerman M6	
9	1001205598	1	Charger, Battery Green Power	
10	1001236139	1	Bracket	
11	1001256643	1	Charger DC Connection Harness	

SECTION 1 - FRAME

FIGURE 1-11. BATTERY CHARGER INSTALLATION - GREEN POWER

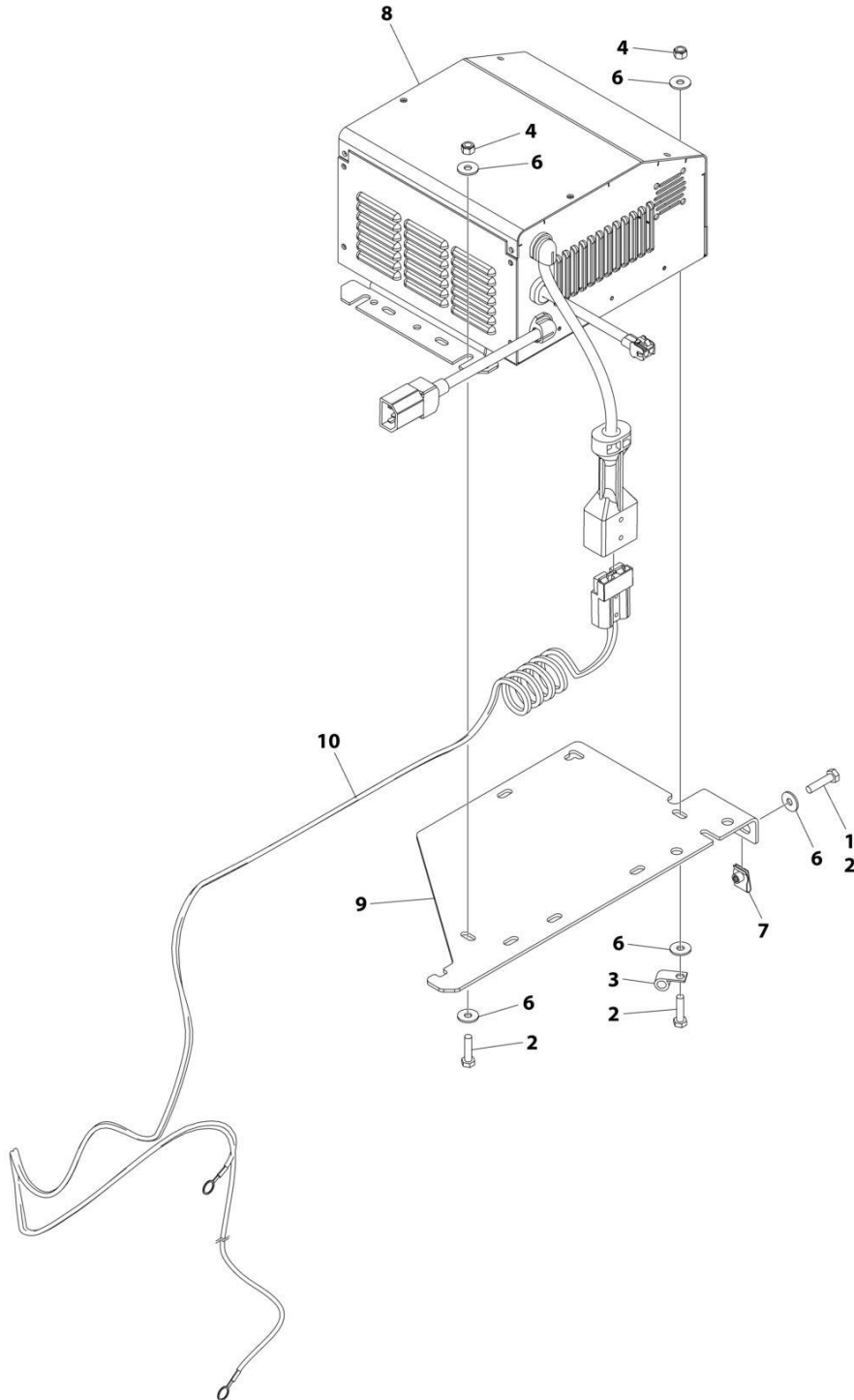

ART_1001263258

SECTION 1 - FRAME

FIGURE 1-11. BATTERY CHARGER INSTALLATION - GREEN POWER

ITEM	PART NUMBER	QTY	DESCRIPTION	REV
	1001263258	Ref	BATTERY CHARGER INSTALLATION - EAGLE PERFORMANCE	A
1	0100011	AR	Compound, Locking	
2	0760612	5	Bolt M6 x 20	
3	1321293	1	Clamp	
4	3290605	3	Nut M6	
5	4240017	AR	Tie-Strap (Not Shown)	
6	4811702	8	Washer M6	
7	1001130220	2	Nut, Tinnerman M6	
8	1001206995	1	Charger, Battery - Eagle Performance	
9	1001236139	1	Bracket	
10	1001256643	1	Charger DC Connection Harness	

SECTION 1 - FRAME

FIGURE 1-12. STROBE LIGHT INSTALLATION - SINGLE (AMBER) (WITH GUARD)

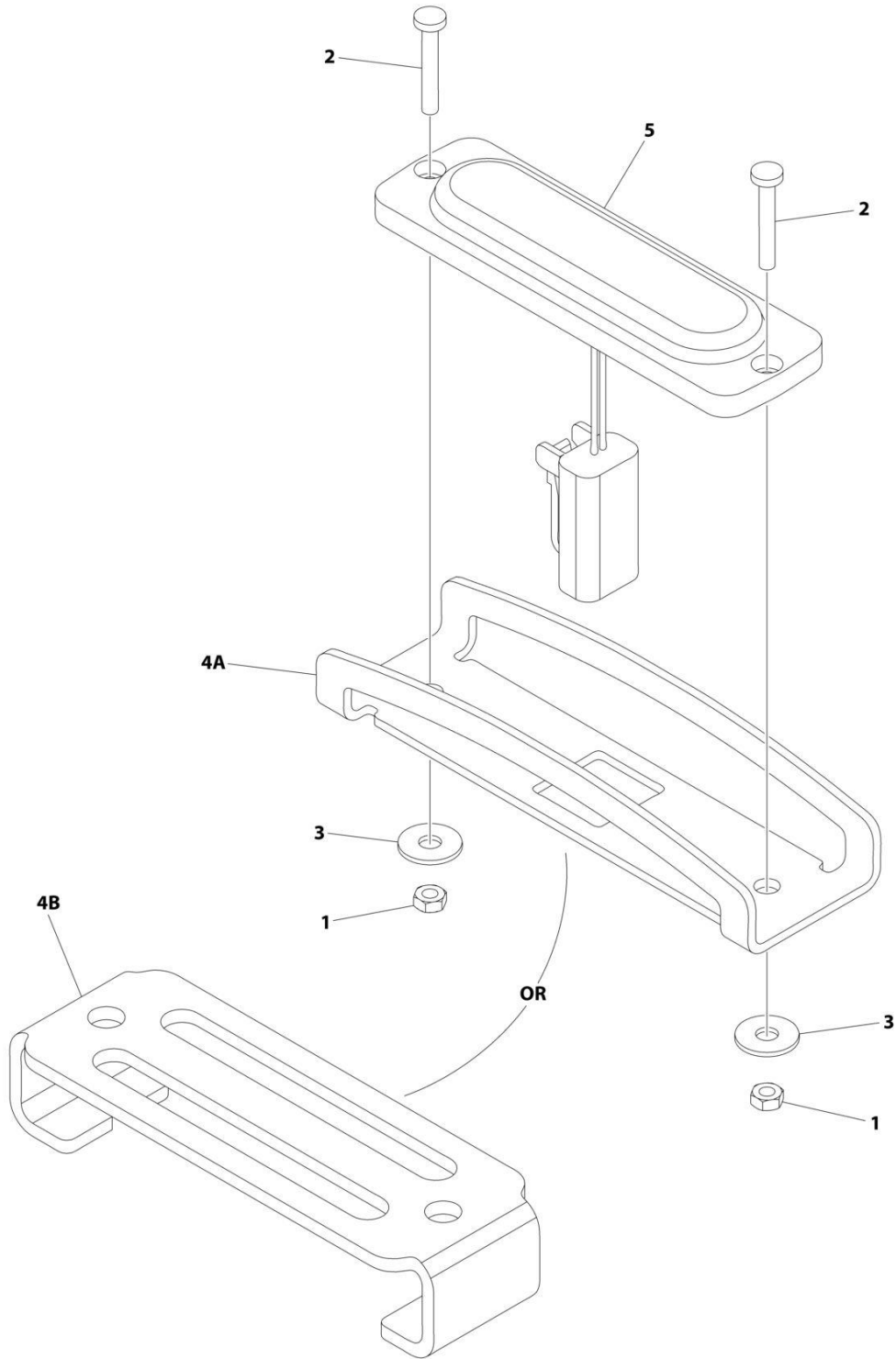

ART_1001242697

SECTION 1 - FRAME

FIGURE 1-12. STROBE LIGHT INSTALLATION - SINGLE (AMBER) (WITH GUARD)

ITEM	PART NUMBER	QTY	DESCRIPTION	REV
	1001242697	Ref	STROBE LIGHT INSTALLATION - SINGLE (AMBER) (WITH GUARD)	D
1	3290305	2	Nut M3	
2	4010310	2	Screw M3 x 20	
3	1001091102	2	Washer M4	
4A	1001242539	1	Guard	
4B	1001239661	1	Cover	
5	1001239224	1	Light, Strobe	
5	4460891	1	Plug, Male - 2 Position	
5	4460465	2	Socket, Female	

SECTION 1 - FRAME

FIGURE 1-13. STROBE LIGHT INSTALLATION - DUAL (AMBER) (WITH GUARD)

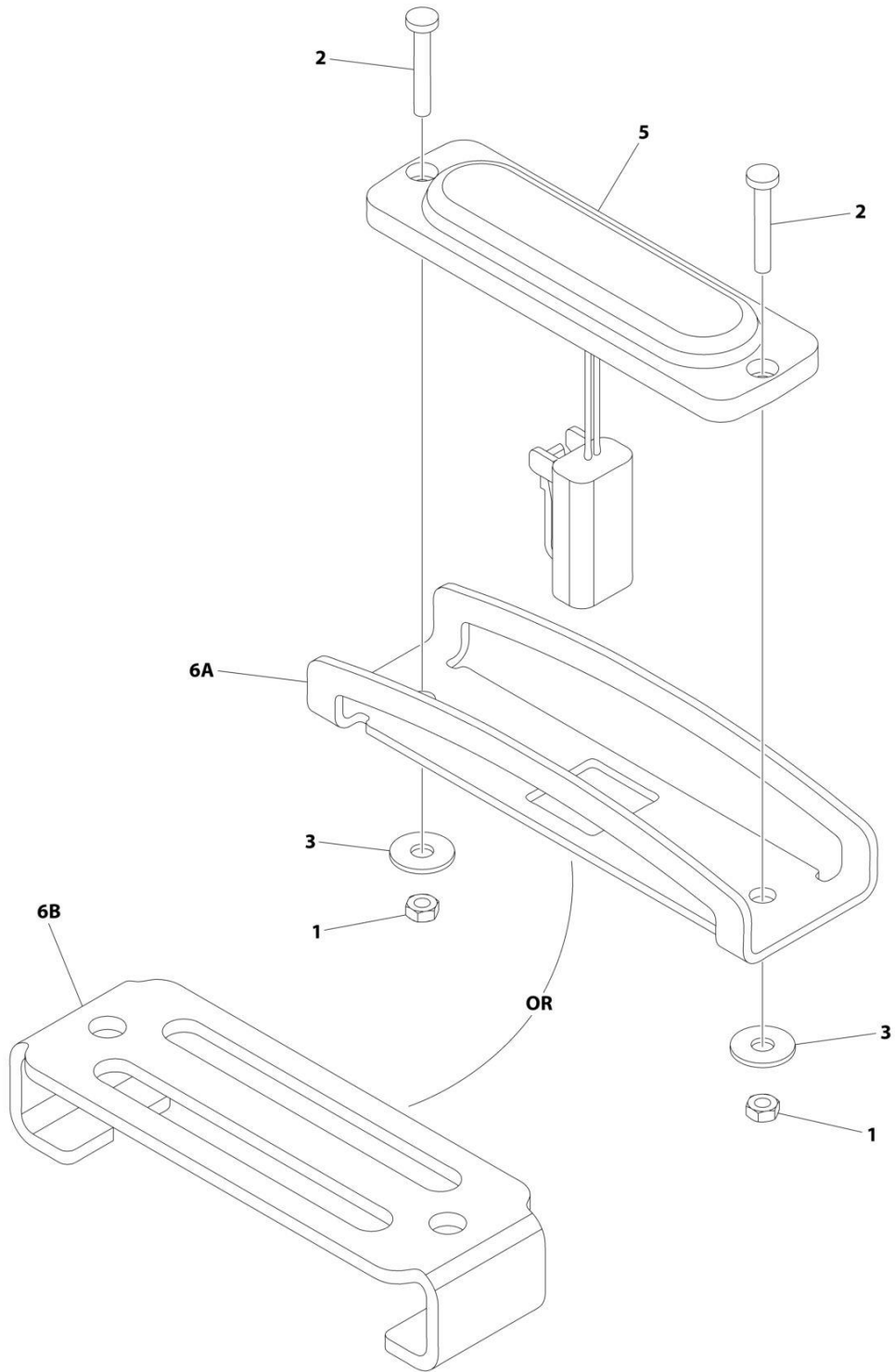

ART_1001242990

SECTION 1 - FRAME

FIGURE 1-13. STROBE LIGHT INSTALLATION - DUAL (AMBER) (WITH GUARD)

ITEM	PART NUMBER	QTY	DESCRIPTION	REV
	1001242990	Ref	STROBE LIGHT INSTALLATION - DUAL (AMBER) (WITH GUARD)	D
1	3290305	4	Nut M3	
2	4010310	4	Screw M3 x 20	
3	1001091102	4	Washer M4	
4	1001215216	1	Strobe Light Jumper Harness (Not Shown)	
4	4460897	2	Receptacle, Female - 2 Position	
4	4460464	4	Pin, Male	
4	4460891	1	Plug, Male - 2 Position	
4	4460465	2	Socket, Female	
5	1001239224	2	Light, Strobe	
5	4460891	1	Plug, Male - 2 Position	
5	4460465	2	Socket, Female	
6A	1001242539	2	Guard	
6B	1001239661	2	Cover	
7	4240018	AR	Tie-Strap (Not Shown)	

SECTION 1 - FRAME

FIGURE 1-14. STROBE LIGHT INSTALLATION - DUAL WITH CLEARSKY (AMBER) (WITH GUARD)

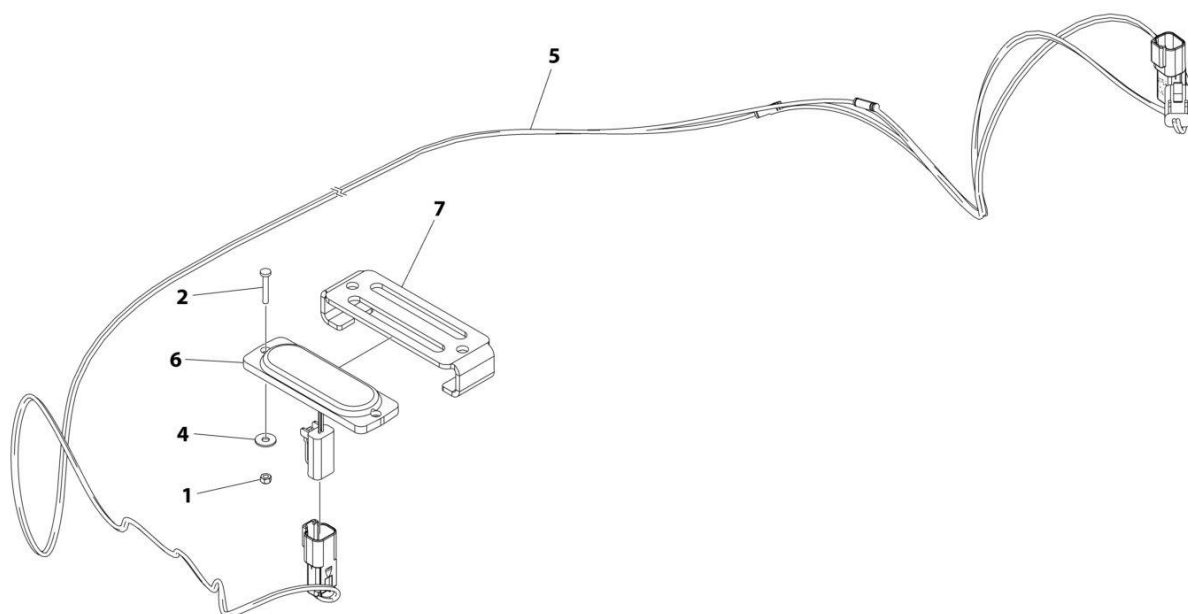

ART_1001294027

SECTION 1 - FRAME

FIGURE 1-14. STROBE LIGHT INSTALLATION - DUAL WITH CLEARSKY (AMBER) (WITH GUARD)

ITEM	PART NUMBER	QTY	DESCRIPTION	REV
	1001294027	Ref	BEACON INSTALLATION	A
1	3290305	2	Nut, Lock M3	
2	4010310	2	Screw M3 x 20	
3	4240018	AR	Tie-Strap (Not-Shown)	
4	1001091102	2	Washer M4	
5	1001215216	1	Harness, Beacon (See Separate Breakdown in ELECTRICAL Section)	
6	1001239224	1	Lamp, Beacon	
7	1001239661	1	Cover, Beacon	

SECTION 1 - FRAME

FIGURE 1-15. ALARM INSTALLATION (AMBIENT/WHITE NOISE)

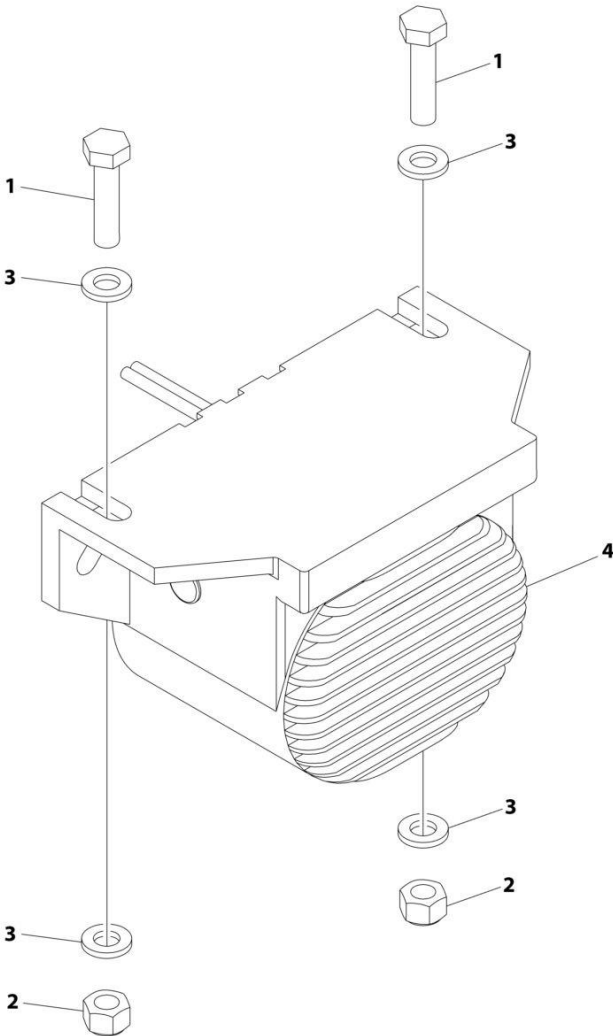

ART_1001204495

SECTION 1 - FRAME

FIGURE 1-15. ALARM INSTALLATION (AMBIENT/WHITE NOISE)

ITEM	PART NUMBER	QTY	DESCRIPTION	REV
	1001204495	Ref	ALARM INSTALLATION (AMBIENT/WHITE NOISE)	B
1	0760612	2	Bolt M6 x 25	
2	3290605	2	Nut M6	
3	4811700	4	Washer M6	
4	1001182806	1	Alarm	
4	4460897	1	Receptacle, Female - 2 Position	
4	4460464	2	Pin, Male	

SECTION 1 - FRAME

FIGURE 1-16. LADDER INSTALLATION

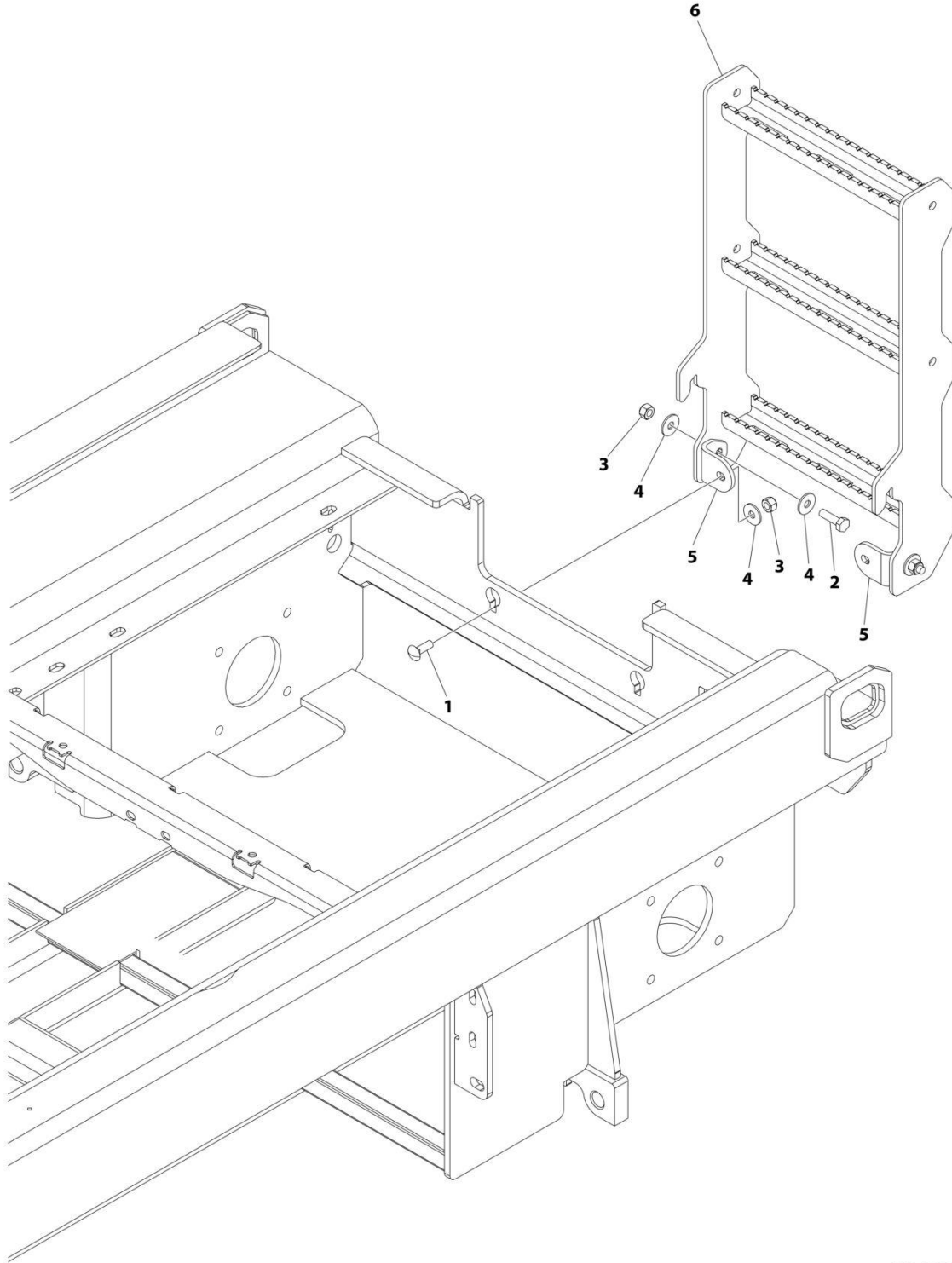

ART_1001272192

FIGURE 1-16. LADDER INSTALLATION

ITEM	PART NUMBER	QTY	DESCRIPTION	REV
	1001272192	Ref	LADDER INSTALLATION	B
1	0630613	2	Bolt M10 x 30	
2	0761015	2	Bolt M10 x 35	
3	3291005	4	Nut M10	
4	4812002	6	Washer M10	
5	1001235955	2	Bracket	
6	1001272189	1	Ladder	

SECTION 1 - FRAME

FIGURE 1-17. FRAME COVERS INSTALLATION

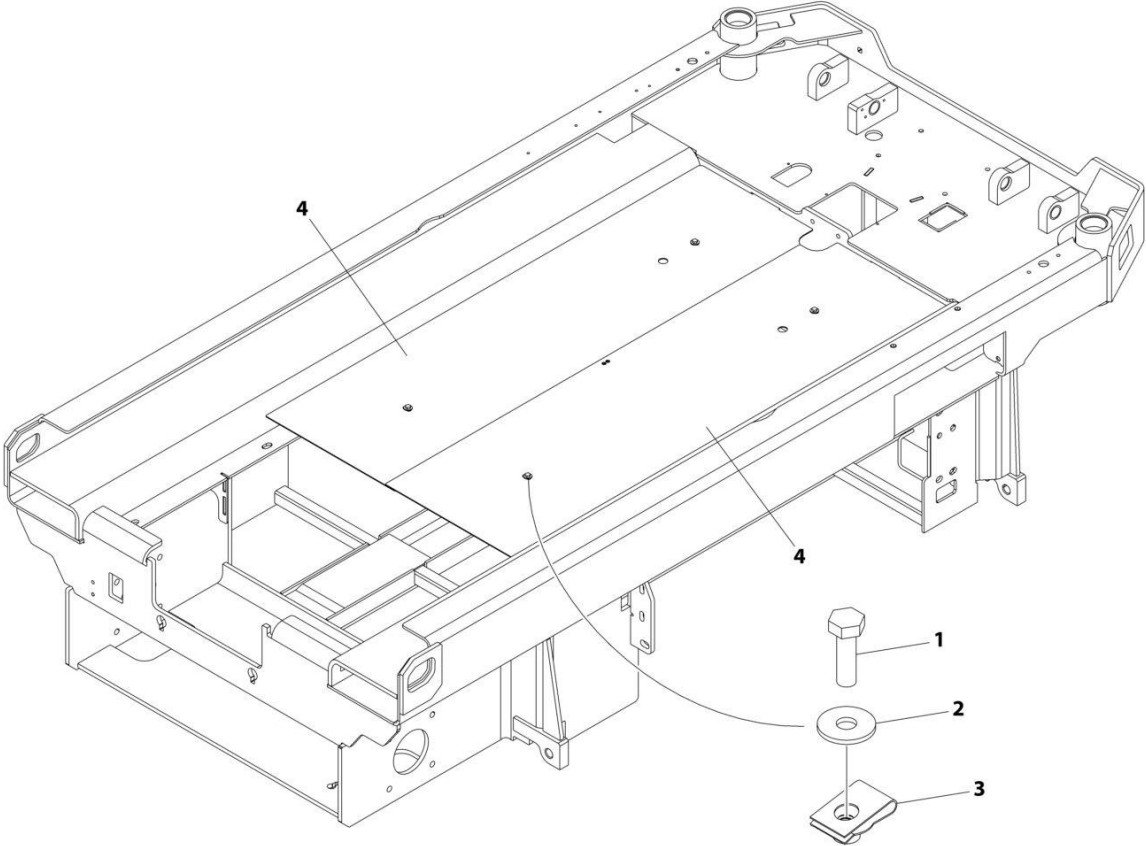

ART_1001236968

FIGURE 1-17. FRAME COVERS INSTALLATION

ITEM	PART NUMBER	QTY	DESCRIPTION	REV
	1001236968	Ref	FRAME COVERS INSTALLATION	A
1	0760610	4	Bolt M6 x 20	
2	4811702	4	Washer M6	
3	1001130220	4	Nut, Tinnerman M6	
4	1001236531	2	Cover	

SECTION 2 - GROUND CONTROLS

SECTION 2 - GROUND CONTROLS

FIGURE 2-1. HYDRAULIC COMPONENTS INSTALLATION (MACHINES WITH SN STARTING WITH B2)

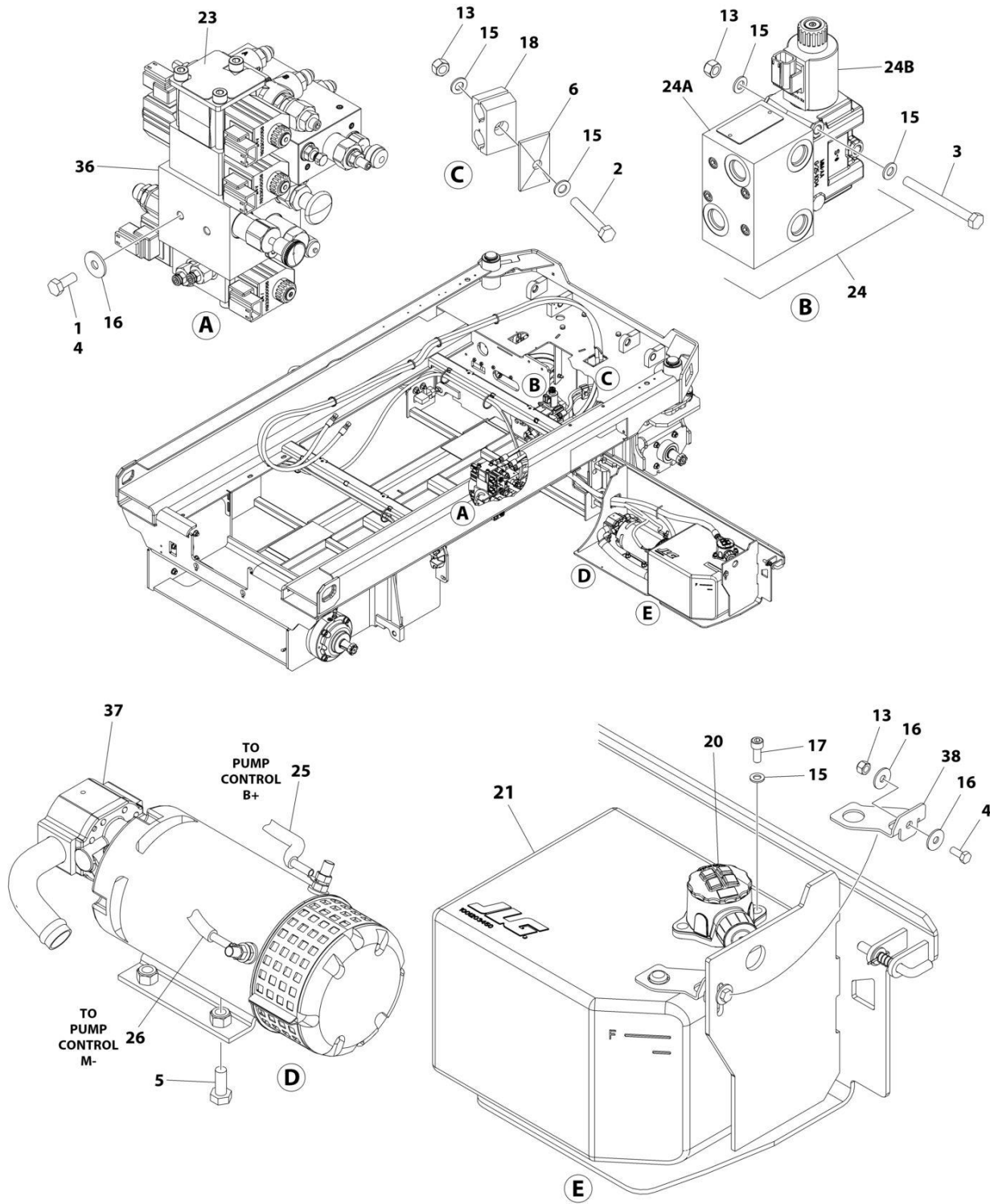

ART_1001284638_10F2

SECTION 2 - GROUND CONTROLS

FIGURE 2-1. HYDRAULIC COMPONENTS INSTALLATION (MACHINES WITH SN STARTING WITH B2)

ITEM	PART NUMBER	QTY	DESCRIPTION	REV
	1001284638	Ref	HYDRAULIC COMPONENTS INSTALLATION	A
1	0100011	AR	Compound, Locking	
2	0700819	2	Bolt M8 x 55	
3	0700825	2	Bolt M8 x 85	
4	0760810	3	Bolt M8 x 20	
5	0761012	2	Bolt M8 x 25	
6	1321752	2	Clamp	
13	3290805	5	Nut M8	
14	4240017	AR	Tie-Strap (Not Shown)	
15	4811900	10	Washer M8	
16	4811902	4	Washer M8	
17	5271808	2	Capscrew M8 x 20	
18	8750014	2	Clamp	
20	1001202851	1	Filter, Hydraulic	
20	70005423	1	Filter Element Kit (Includes Element, Cap O-Ring and Bowl O-Ring)	
21	1001203450	1	Tank, Hydraulic	
23	1001212294	1	Decal - Manifold	
24	1001215434	1	Traction Valve Assembly	
24	70006295	4	Screw	
24A	70004465	1	Valve, Flow Divider	
24A	70004164	1	Seal Kit - 70004465 Valve	
24B	70006296	1	Valve, Diverter	
24B	70006297	1	Coil	
24B	70006298	1	Seal, Interface	
24B	70006299	1	Coil Seal & Nut Kit	
25	1001234628	1	Cable, Pump (+)	
26	1001234629	1	Cable, Pump (-)	
36	1001248679	1	Main Valve Assembly (See Separate Breakdown in this Section)	
37	1001269480	2	Motor/Pump Assembly (Note: Service Parts Not Available at Time of Printing)	
37		Ref	Seal and Mounting Kit (Includes Shaft Seal, Retaining Ring, Gasket and Pump Mounting Hardware)	
37		Ref	Replacement Motor	
37		Ref	Replacement Pump	
38	1001269730	1	Bracket	

SECTION 2 - GROUND CONTROLS

FIGURE 2-2. HYDRAULIC COMPONENTS INSTALLATION (MACHINES WITH SN STARTING WITH M2)

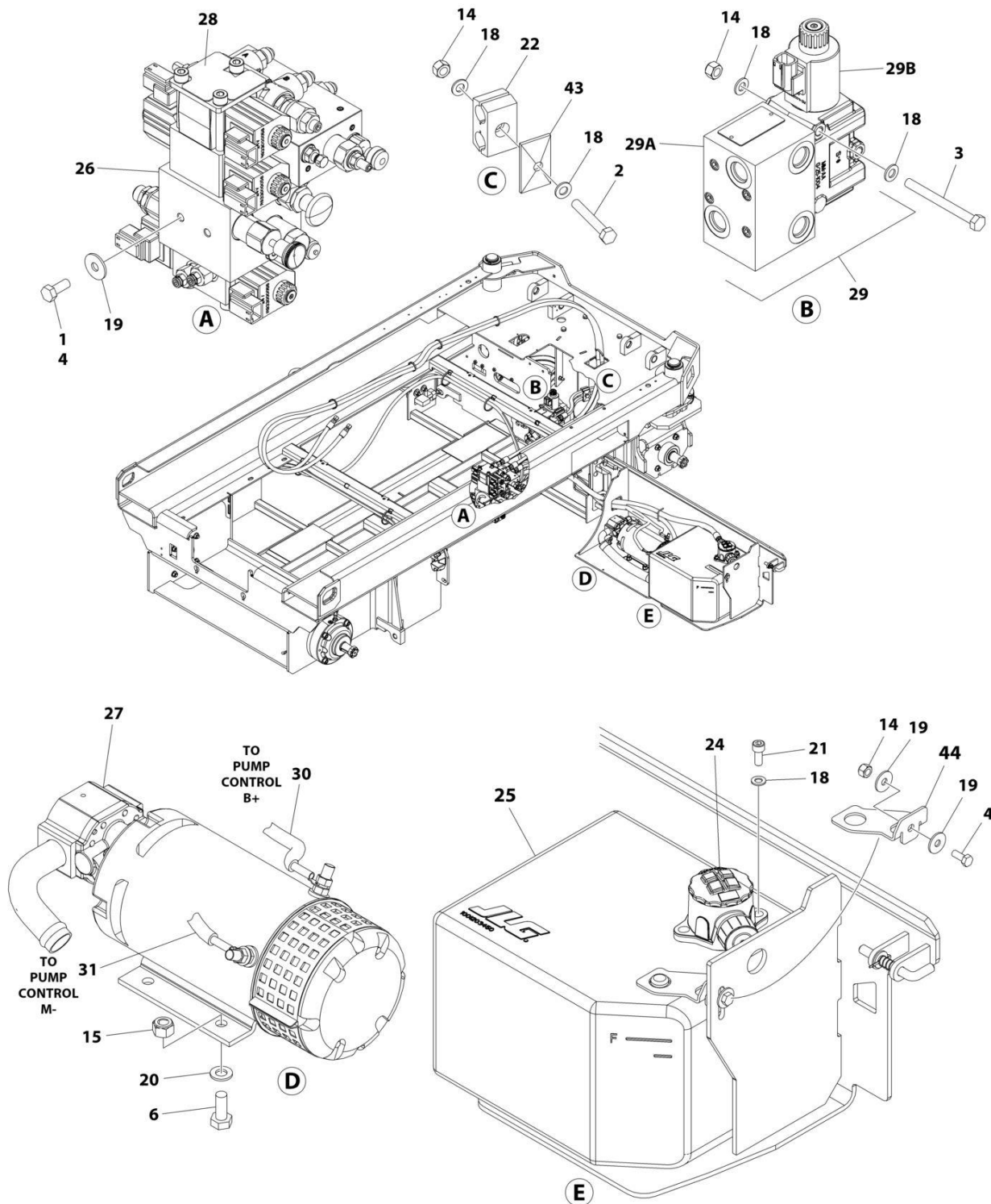

ART_1001380008_G_10F2

SECTION 2 - GROUND CONTROLS

FIGURE 2-2. HYDRAULIC COMPONENTS INSTALLATION (MACHINES WITH SN STARTING WITH M2)

ITEM	PART NUMBER	QTY	DESCRIPTION	REV
	1001380008	Ref	HYDRAULIC COMPONENTS INSTALLATION	G
1	0100011	AR	Compound, Locking	
2	0700819	2	Bolt M8 x 55	
3	0700825	2	Bolt M8 x 85	
4	0760810	3	Bolt M8 x 20	
6	0761012	2	Bolt M8 x 25	
14	3290805	5	Nut M8	
15	3291005	2	Nut M10	
16	4240017	AR	Tie-Strap (Not Shown)	
18	4811900	AR	Washer M8	
19	4811902	4	Washer M8	
20	4812000	2	Washer M10	
21	5271808	2	Capscrew M8 x 20	
22	8750014	2	Clamp	
24	1001202851	1	Filter, Hydraulic	
24	70005423	1	Filter Element Kit (Includes Element, Cap O-Ring and Bowl O-Ring)	
24	70007946	1	O-Ring, Bowl	
25	1001203450	1	Tank, Hydraulic	
26	1001248679	1	Main Valve Assembly (See Separate Breakdown in this Section)	
27	1001204719	1	Motor/Pump Assembly (See Separate Breakdown in this Section)	
27	70005815	1	Replacement Motor	
27	70005817	1	Replacement Pump	
27	70005816	1	Seal and Mounting Kit (Includes Shaft Seal, Retaining Ring, Gasket and Pump Mounting Hardware)	
28	1001212294	1	Decal - Manifold	
29	1001215434	1	Traction Valve Assembly	
29	70006295	4	Screw	
29A	70004465	1	Valve, Flow Divider	
29A	70004164	1	Seal Kit - 70004465 Valve	
29B	70006296	1	Valve, Diverter	
29B	70006297	1	Coil	
29B	70006298	1	Seal, Interface	
29B	70006299	1	Coil Seal & Nut Kit	
30	1001234628	1	Cable, Pump (+)	
31	1001234629	1	Cable, Pump (-)	
43	1321752	2	Clamp	
44	1001269730	1	Bracket, Tank Mounting	

SECTION 2 - GROUND CONTROLS

FIGURE 2-3. MAIN VALVE ASSEMBLY

ITEM	PART NUMBER	QTY	DESCRIPTION	REV
	1001248679	Ref	MAIN VALVE ASSEMBLY	D
1	70007595	1	Valve Assembly (Includes Items 7-9)	
2	70005903	1	Valve Assembly - Lower Drive	
3	70007594	1	Valve Assembly - Lift	
4	70005911	1	Plate	
5	70005909	1	Valve, Cartridge	
6	70007593	1	Valve Assembly - Upperr Drive	
7	70005900	1	Valve, Cartridge	
8	70005898	1	Valve, Cartridge	
9	70005899	1	Valve, Cartridge	
10	70007598	1	Restrictor, Flow	
11	70007596	1	Cartridge, Valve	
12	70007597	1	Orifice	
13	70005893	5	Coil	
14	70021209	5	Coil Nut Kit	
15	70007599	1	Bolt Kit	
16	70007600	1	Bolt Kit	
17	70007601	1	Seal Kit	
18	70007602	1	Fitting Kit	
26	NPN	1	Valve Assembly - Steer	
27	70006301	2	Valve, Cartridge - Relief	
28	NPN	2	Valve, Solenoid Cartridge	

SECTION 2 - GROUND CONTROLS

FIGURE 2-4. MOTOR AND PUMP ASSEMBLY

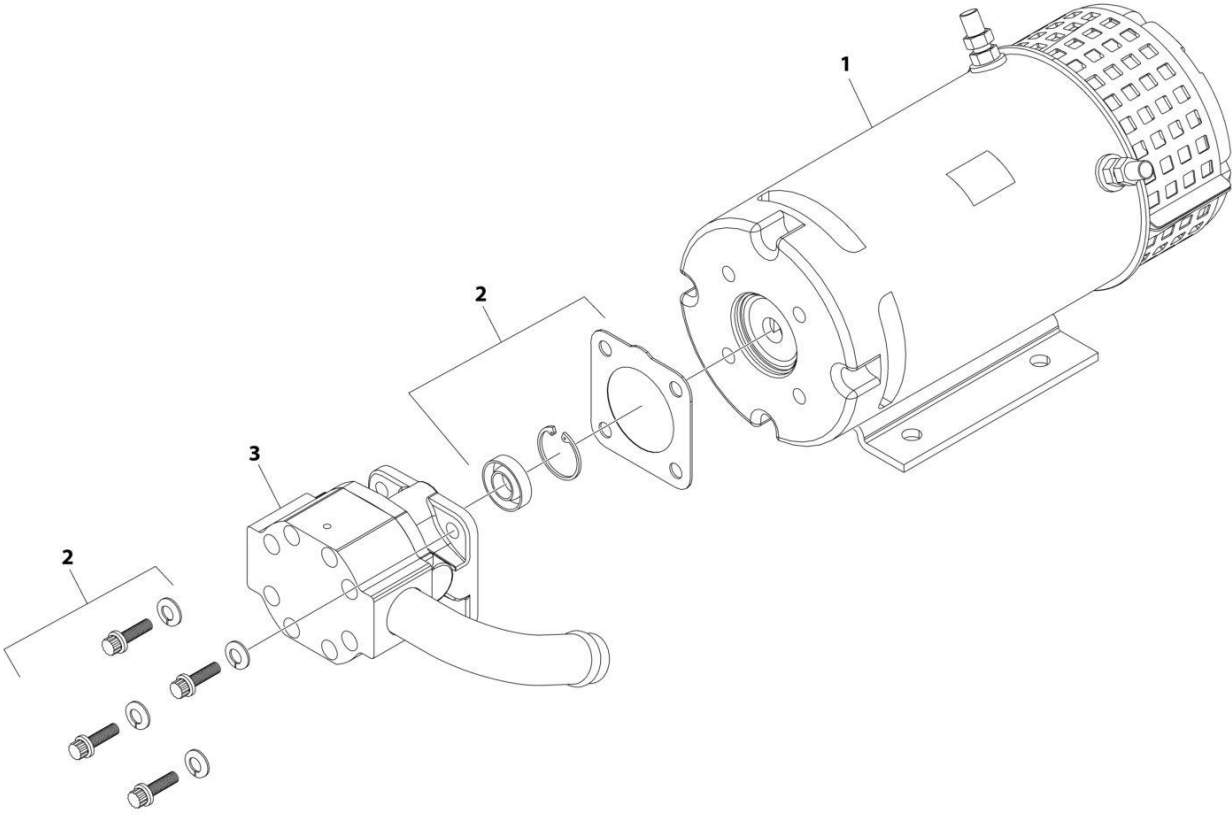

ART_1001204719

SECTION 2 - GROUND CONTROLS

FIGURE 2-4. MOTOR AND PUMP ASSEMBLY

ITEM	PART NUMBER	QTY	DESCRIPTION	REV
	1001204719	Ref	MOTOR AND PUMP ASSEMBLY	A
1	70005815	1	Motor	
2	70005816	1	Seal/Mounting Kit	
3	70005817	1	Pump	

SECTION 2 - GROUND CONTROLS

FIGURE 2-5. ELECTRICAL COMPONENTS INSTALLATION (MACHINES WITH SN STARTING WITH B2 & M2)

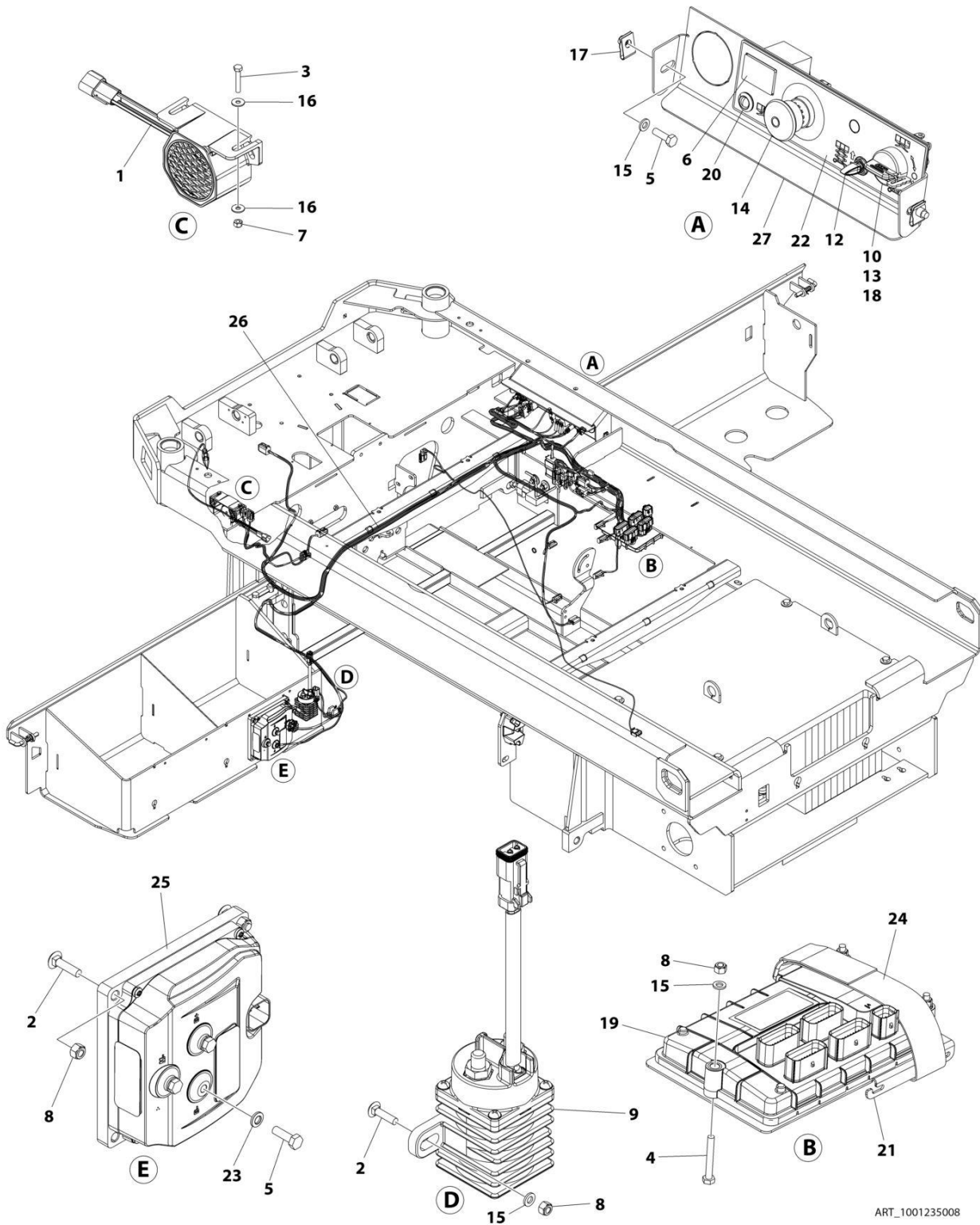

ART_1001235008

SECTION 2 - GROUND CONTROLS

FIGURE 2-5. ELECTRICAL COMPONENTS INSTALLATION (MACHINES WITH SN STARTING WITH B2 & M2)

ITEM	PART NUMBER	QTY	DESCRIPTION	REV
	1001235008	Ref	ELECTRICAL COMPONENTS INSTALLATION	C
1	0140043	1	Alarm	
2	0630587	4	Bolt M6 x 25	
3	0700412	2	Bolt M4 x 25	
4	0700617	3	Bolt M6 x 45	
5	0760610	5	Bolt M6 x 20	
6	2420172	1	Hourmeter	
7	3290405	2	Nut M4	
8	3290605	7	Nut M6	
9	3740150	1	Relay	
10	3910804	3	Screw #8 x 1/4	
11	4240017	AR	Tie-Strap (Not Shown)	
12	4360328	1	Switch, Toggle	
13	4360469	1	Switch, Key	
13	2860030	1 Set	Key, Replacement	
14	4360475	1	Switch, Emergency Stop (Metal)	
14	7020175	1	Cap	
14	7020176	1	Block, Contact	
14	1001274559	1	Switch, Emergency Stop (Plastic)	
15	4811700	7	Washer M6	
16	1001091102	4	Washer M4	
17	1001130220	2	Nut Tinnerman M6	
18	1001130590	1	Plate	
19	1001200629	1	Module, Control (Note: Recalibration Required when Replaced)	
20	1001200631	1	Light, Indicator (Red)	
21	1001207494	1	Bracket	
22	1001209682	1	Decal - Ground Control	
23	1001210966	3	Washer	
24	1001215762	1	Strap, Clinch	
25	1001216062	1	Module, Power (Note: Recalibration Required when Replaced)	
26	1001234479	1	Chassis Harness (See Separate Breakdown in ELECTRICAL SECTION)	
27	1001235559	1	Support	

SECTION 2 - GROUND CONTROLS

FIGURE 2-6. ELECTRICAL COMPONENTS INSTALLATION #1 (MACHINES WITH SN STARTING WITH 12)

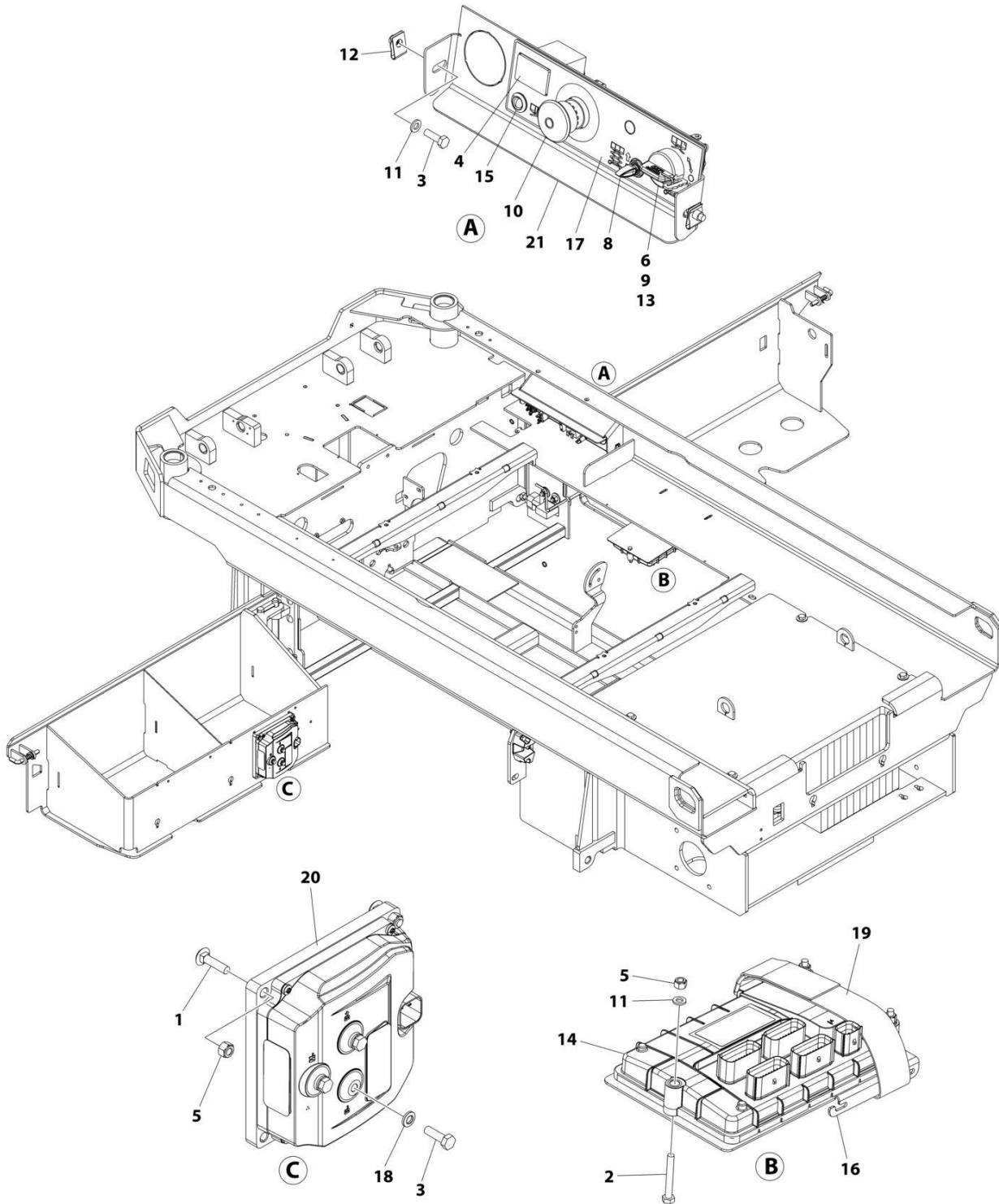

ART_1001237887

SECTION 2 - GROUND CONTROLS

FIGURE 2-6. ELECTRICAL COMPONENTS INSTALLATION #1 (MACHINES WITH SN STARTING WITH 12)

ITEM	PART NUMBER	QTY	DESCRIPTION	REV
	1001237887	Ref	ELECTRICAL COMPONENTS INSTALLATION	B
1	0630587	2	Bolt M6 x 25	
2	0700617	3	Bolt M6 x 45	
3	0760610	5	Bolt M6 x 20	
4	2420172	1	Hourmeter	
5	3290605	5	Nut M6	
6	3910804	3	Screw #8 x 1/4	
7	4240017	AR	Tie-Strap (Not Shown)	
8	4360328	1	Switch, Toggle	
9	4360469	1	Switch, Key	
9	2860030	1 Set	Key, Replacement	
10	4360475	1	Switch, Emergency Stop (Metal)	
10	7020175	1	Cap	
10	7020176	1	Block, Contact	
10	1001274559	1	Switch, Emergency Stop (Plastic)	
11	4811700	5	Washer M6	
12	1001130220	2	Nut Tinnerman M6	
13	1001130590	1	Plate	
14	1001200629	1	Module, Control (Note: Recalibration Required when Replaced)	
15	1001200631	1	Light, Indicator (Red)	
16	1001207494	1	Bracket	
17	1001209682	1	Decal - Ground Control	
18	1001210966	3	Washer	
19	1001215762	1	Strap, Clinch	
20	1001216062	1	Module, Power (Note: Recalibration Required when Replaced)	
21	1001235559	1	Support	

SECTION 2 - GROUND CONTROLS

FIGURE 2-7. ELECTRICAL COMPONENTS INSTALLATION #2 (MACHINES WITH SN STARTING WITH 12)

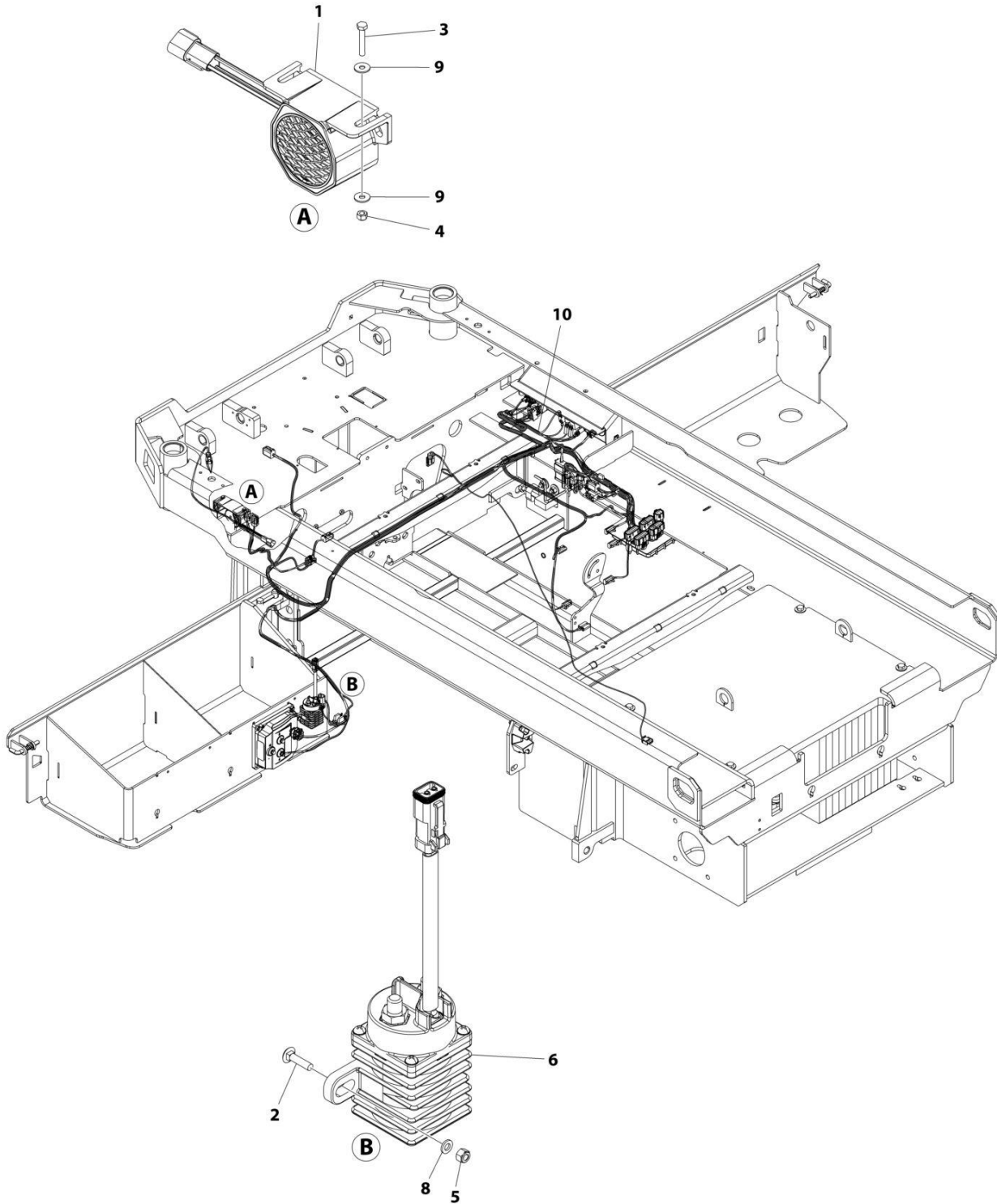

ART_1001239386

SECTION 2 - GROUND CONTROLS

FIGURE 2-7. ELECTRICAL COMPONENTS INSTALLATION #2 (MACHINES WITH SN STARTING WITH 12)

ITEM	PART NUMBER	QTY	DESCRIPTION	REV
	1001239386	Ref	ELECTRICAL COMPONENTS INSTALLATION	B
1	0140043	1	Alarm	
2	0630587	2	Bolt M6 x 25	
3	0700412	2	Bolt M4 x 25	
4	3290405	2	Nut M4	
5	3290605	2	Nut M6	
6	3740150	1	Relay	
7	4240017	AR	Tie-Strap (Not Shown)	
8	4811700	2	Washer M6	
9	1001091102	4	Washer M4	
10	1001283410	1	Chassis Harness with ClearSky (See Separate Breakdown in ELECTRICAL SECTION)	

SECTION 2 - GROUND CONTROLS

FIGURE 2-8. ACCESS CONTROL KEYPAD INSTALLATION

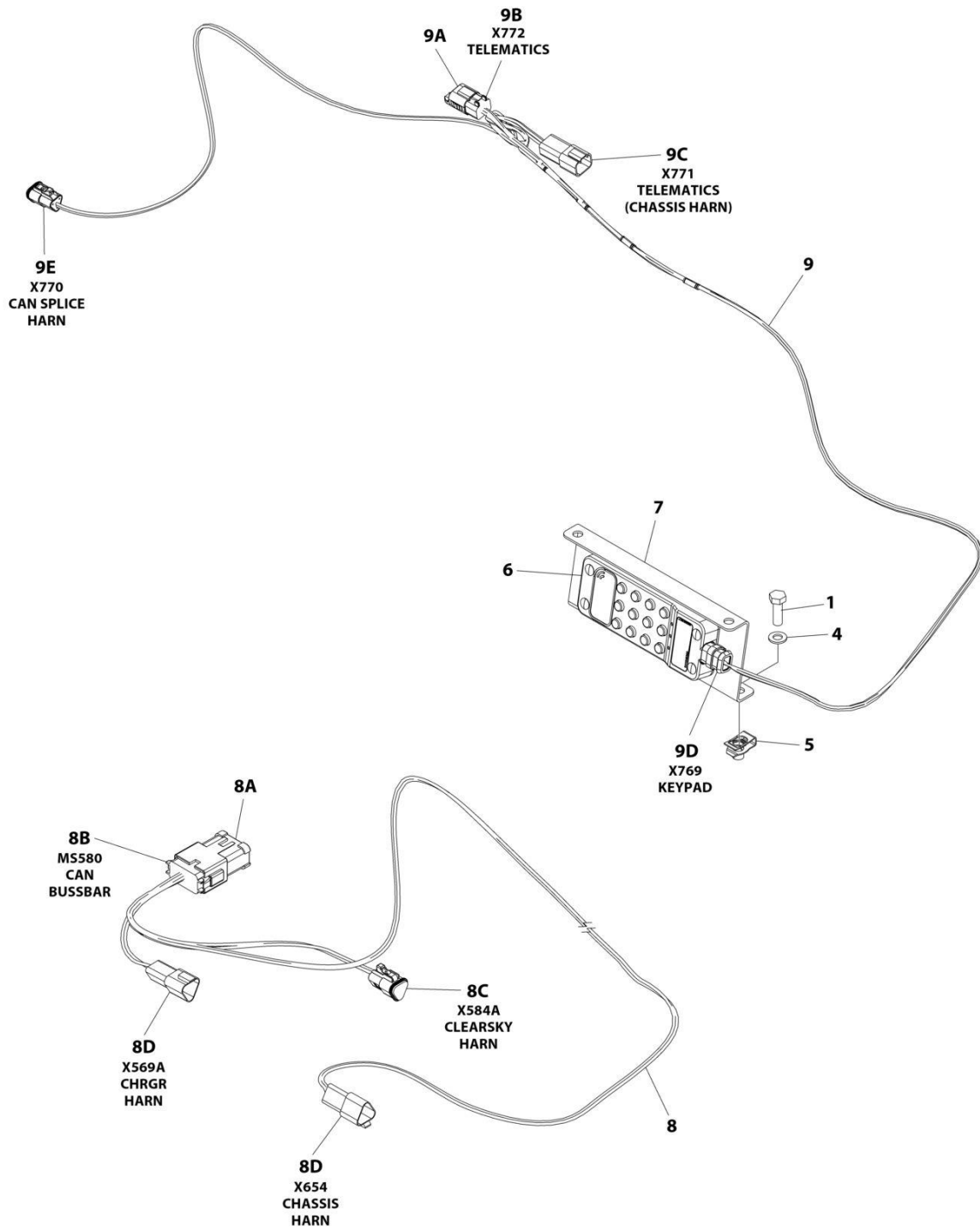

ART_1001258356

SECTION 2 - GROUND CONTROLS

FIGURE 2-8. ACCESS CONTROL KEYPAD INSTALLATION

ITEM	PART NUMBER	QTY	DESCRIPTION	REV
	1001258356	Ref	ACCESS CONTROL KEYPAD INSTALLATION	A
1	0760812	2	Bolt, M8 x 25	
2	1062255	AR	Tie-Strap (Not Shown)	
3	4240032	AR	Tie-Strap (Not Shown)	
4	4811900	2	Washer M8	
5	1001118274	2	Nut, Tinnerman	
6	1001238392	1	Keypad	
7	1001248773	1	Bracket	
8	1001254027	1	Access Control Keypad Can Splice Harness	
8A	1001125677	AR	Connector, Bus Bar - 12 Position	
8B	4460933	1	Plug, Male - 12 Position	
8B	4460944	6	Socket, Female	
8B	4460466	6	Plug, Terminal	
8C	1001118812	1	Plug, Male - 3 Position	
8C	4460944	2	Socket, Female	
8C	4460466	1	Plug, Terminal	
8D	1001144147	2	Receptacle, Female - 3 Position	
8D	4460943	4	Pin, Male	
8D	4460466	2	Plug, Terminal	
9	1001258691	1	Access Control Keypad Harness	
9A	1001192401	1	Dustcap	
9B	4460884	1	Plug, Male - 4 Position	
9B	4460465	4	Socket, Female	
9C	4460932	1	Receptacle, Female - 4 Position	
9C	4460464	4	Pin, Male	
9D	1001210079	1	Plug, Male - 4 Position	
9D	4460465	2	Socket, Female	
9D	4460944	2	Socket, Female	
9E	1001116812	1	Plug, Male - 3 Position	
9E	4460944	2	Socket, Female	
9E	4460466	1	Plug, Terminal	

SECTION 2 - GROUND CONTROLS

FIGURE 2-9. MOBILE CONTROL INSTALLATION

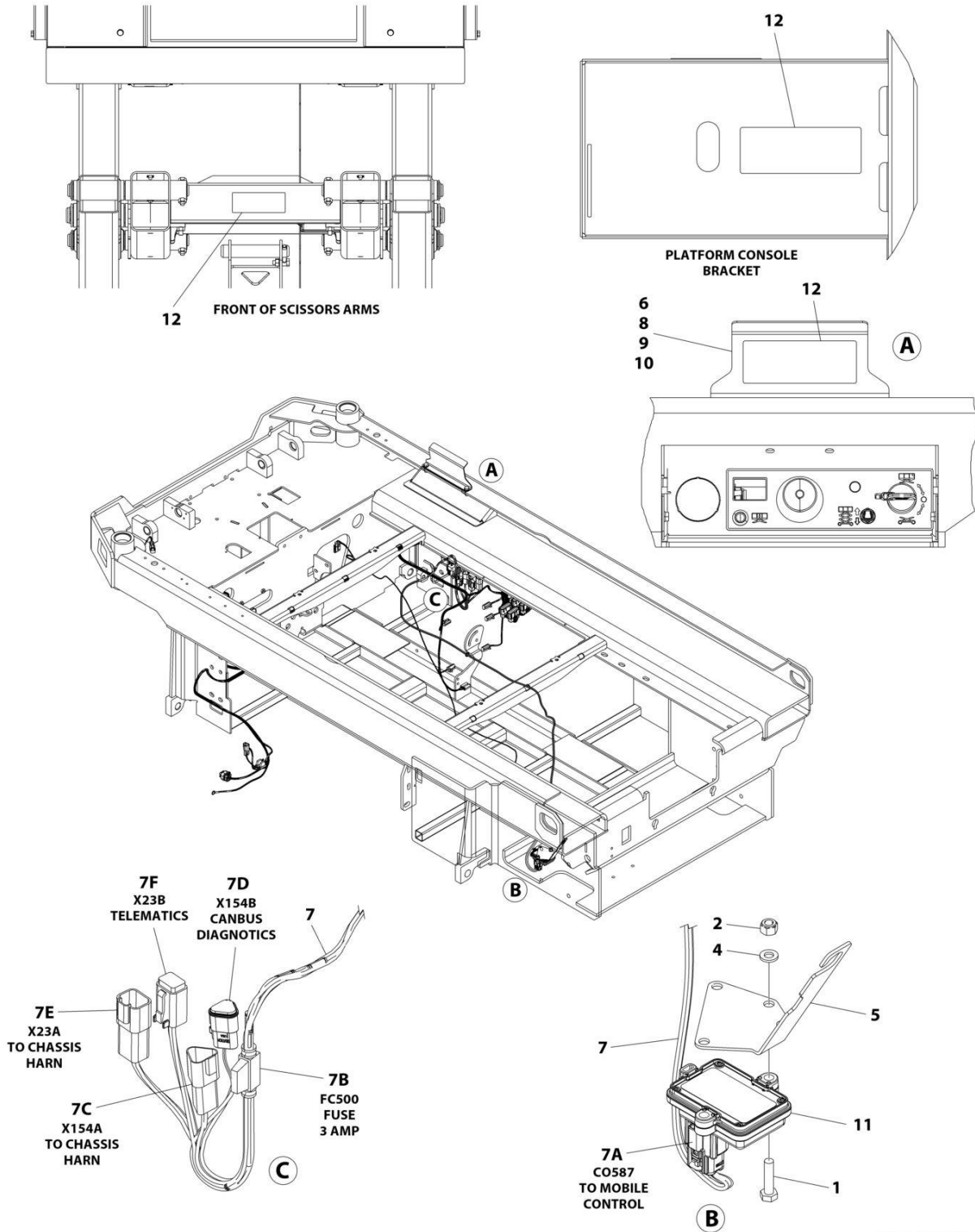

ART_1001245353

SECTION 2 - GROUND CONTROLS

FIGURE 2-9. MOBILE CONTROL INSTALLATION

ITEM	PART NUMBER	QTY	DESCRIPTION	REV
	1001245353	Ref	MOBILE CONTROL INSTALLATION	C
1	0700612	2	Bolt M6 x 25	
2	3290605	2	Nut M6	
3	4240017	AR	Tie-Strap (Not Shown)	
4	4811700	2	Washer M6	
5	1001244394	1	Bracket, Module	
6	1001244885	1	Plate, Decal	
7	1001245299	1	Mobile Control Harness	
7A	1001205409	1	Connector - 8 Position	
7A	1001162887	4	Terminal	
7A	1001163340	4	Plug, Terminal	
7B	2400060	1	Fuseholder with Cap	
7B	1001196635	1	Fuse 3 Amp	
7C	1001144147	1	Receptacle, Female - 3 Position	
7C	4460943	2	Pin, Male	
7C	4460466	1	Plug, Terminal	
7D	1001116812	1	Plug, Male - 3 Position	
7D	4460944	2	Socket, Female	
7D	4460466	1	Plug, Terminal	
7E	4460932	1	Receptacle, Female - 4 Position	
7E	4460464	4	Pin, Terminal	
7F	4460884	1	Pin, Male	
7F	4460465	4	Socket, Female	
8	0760810	2	Bolt M8 x 20	
9	4811900	2	Washer M8	
10	1001118274	2	Nut Tinnerman M8	
11	1001245293	1	Control, Mobile	
12	1001248768	3	Decal, Mobile Control	
13	3121792	1	Manual, Mobile Control (Not Shown)	

SECTION 2 - GROUND CONTROLS

FIGURE 2-10. MDI INSTALLATION

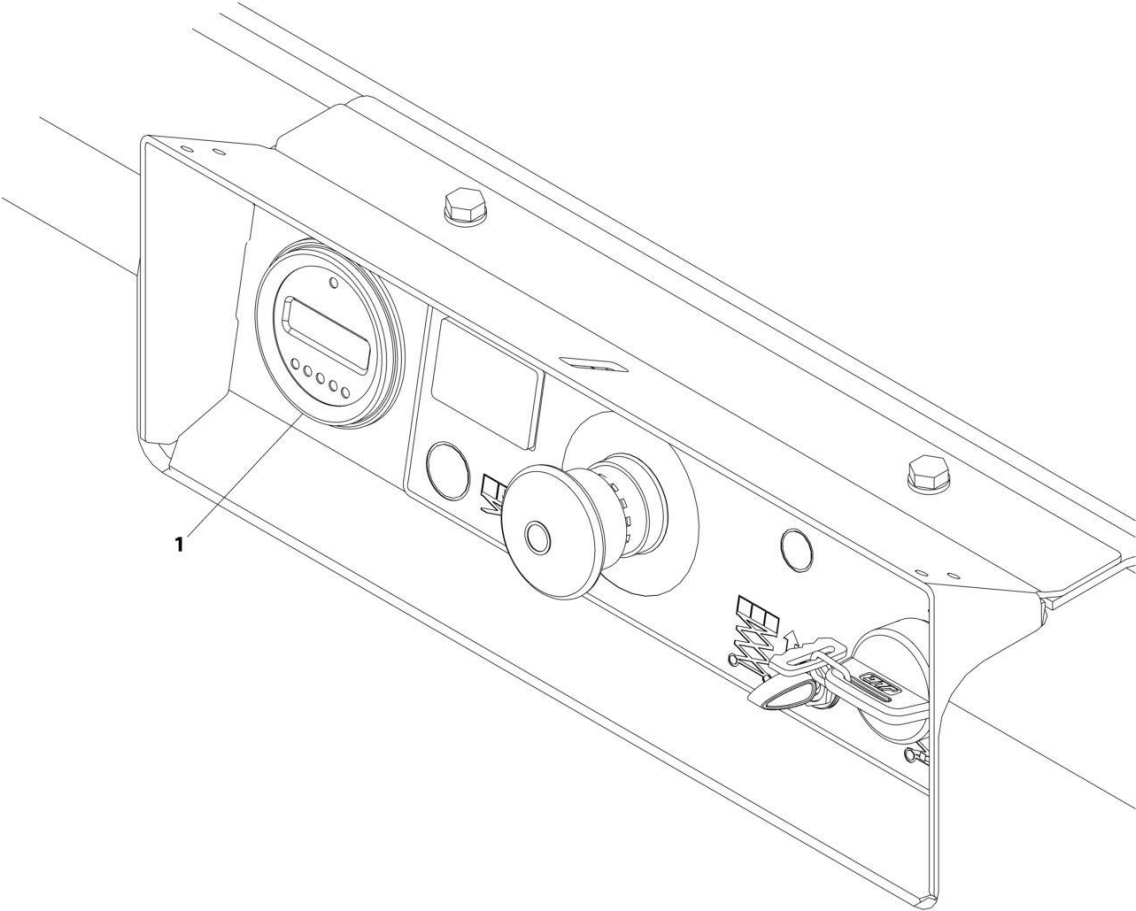

ART_1001207293

SECTION 2 - GROUND CONTROLS

FIGURE 2-10. MDI INSTALLATION

ITEM	PART NUMBER	QTY	DESCRIPTION	REV
1	1001207293 1001200632	Ref 1	MDI INSTALLATION Gauge, MDI	B

SECTION 2 - GROUND CONTROLS

FIGURE 2-11. BATTERIES INSTALLATION - STANDARD 6V-220AH

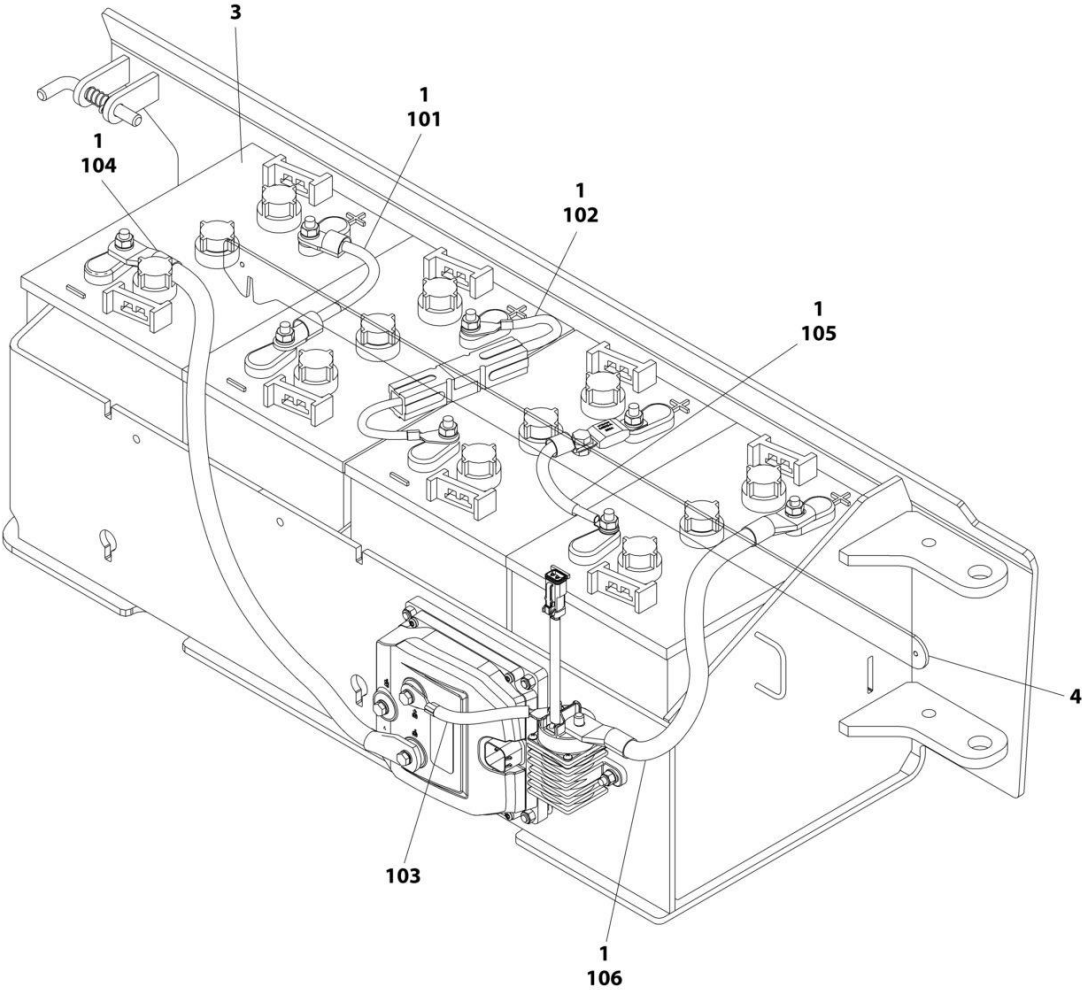

ART_1001236632

SECTION 2 - GROUND CONTROLS

FIGURE 2-11. BATTERIES INSTALLATION - STANDARD 6V-220AH

ITEM	PART NUMBER	QTY	DESCRIPTION	REV
	1001236632	Ref	BATTERIES INSTALLATION	B
1	0100051	AR	Grease, Terminal	
2	4240017	AR	Tie-Strap (Not Shown)	
3	1001216180	4	Battery	
4	1001239269	1	Bar	
100	1001228123	1	Battery Cable Kit (Not Shown)	
101	1060998	1	Cable, Positive to Negative	
102	4923328	1	Cable, Positive to Negative	
103	1001201708	1	Cable, Contactor to Pump Control B+	
104	1001201711	1	Cable, Battery Negative to Pump Control B-	
105	1001210401	1	Cable, Battery Fuse	
106	1001229110	1	Cable, Battery Positive to Contactor	

SECTION 2 - GROUND CONTROLS

FIGURE 2-12. BATTERIES INSTALLATION - STANDARD 6V-250AH

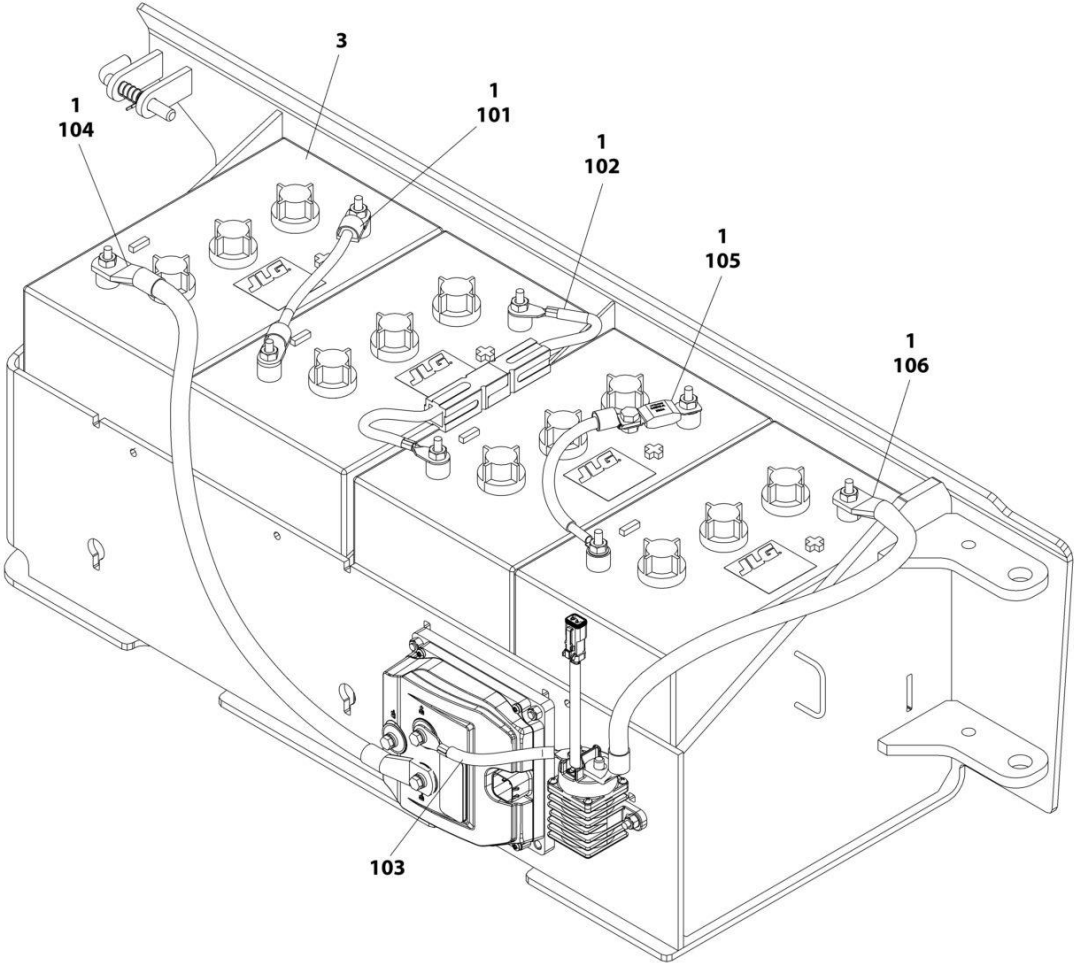

ART_1001235834

SECTION 2 - GROUND CONTROLS

FIGURE 2-12. BATTERIES INSTALLATION - STANDARD 6V-250AH

ITEM	PART NUMBER	QTY	DESCRIPTION	REV
	1001235834	Ref	BATTERIES INSTALLATION	A
1	0100051	AR	Grease, Terminal	
2	4240017	AR	Tie-Strap (Not Shown)	
3	1001235106	4	Battery	
100	1001228123	1	Battery Cable Kit (Not Shown)	
101	1060998	1	Cable, Positive to Negative	
102	4923328	1	Cable, Positive to Negative	
103	1001201708	1	Cable, Contactor to Pump Control B+	
104	1001201711	1	Cable, Battery Negative to Pump Control B-	
105	1001210401	1	Cable, Battery Fuse	
106	1001229110	1	Cable, Battery Positive to Contactor	

SECTION 2 - GROUND CONTROLS

FIGURE 2-13. BATTERIES INSTALLATION - AGM 6V-220AH

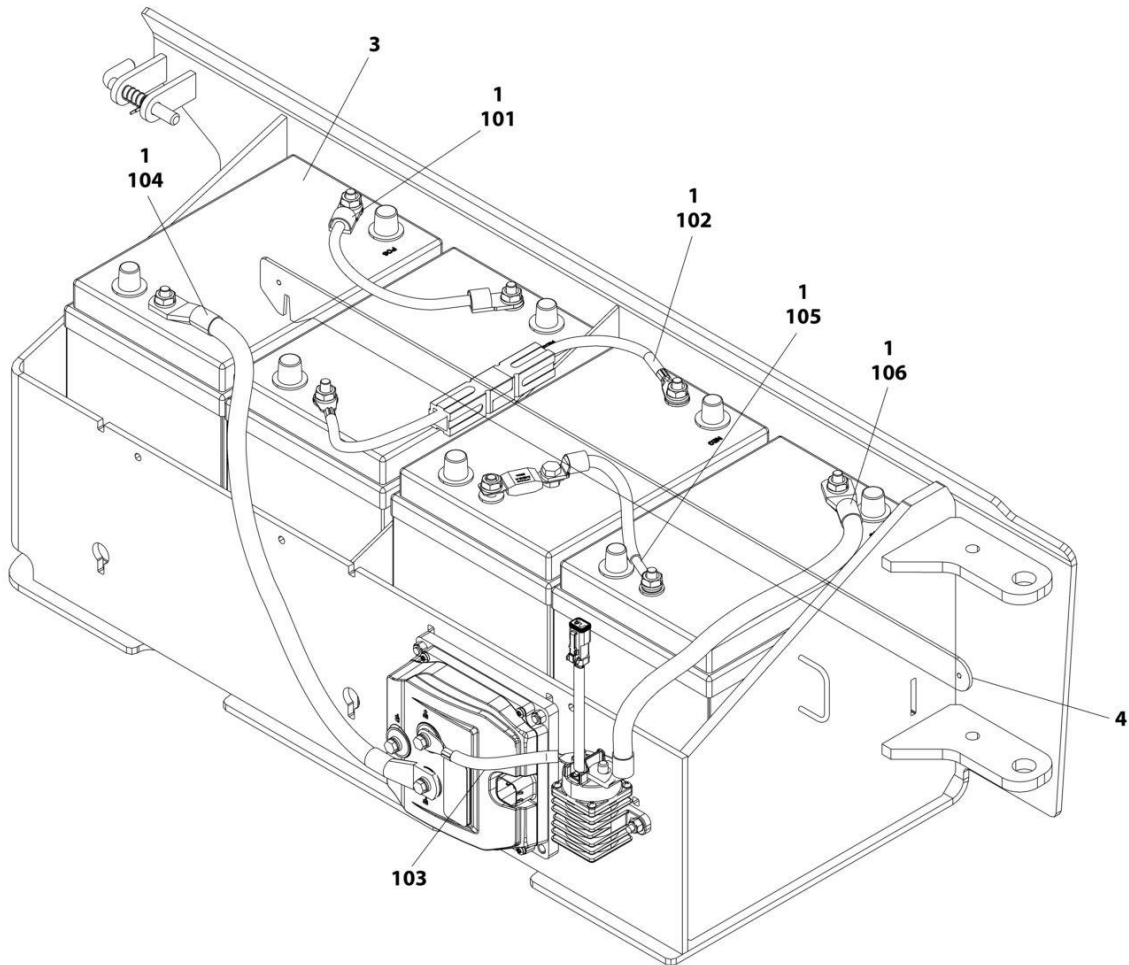

ART_1001237989

SECTION 2 - GROUND CONTROLS

FIGURE 2-13. BATTERIES INSTALLATION - AGM 6V-220AH

ITEM	PART NUMBER	QTY	DESCRIPTION	REV
	1001237989	Ref	BATTERIES INSTALLATION	B
1	0100051	AR	Grease, Terminal	
2	4240017	AR	Tie-Strap (Not Shown)	
3	1001112112	4	Battery	
4	1001239269	1	Bar	
100	1001228123	1	Battery Cable Kit (Not Shown)	
101	1060998	1	Cable, Positive to Negative	
102	4923328	1	Cable, Positive to Negative	
103	1001201708	1	Cable, Contactor to Pump Control B+	
104	1001201711	1	Cable, Battery Negative to Pump Control B-	
105	1001210401	1	Cable, Battery Fuse	
106	1001229110	1	Cable, Battery Positive to Contactor	

SECTION 2 - GROUND CONTROLS

FIGURE 2-14. BATTERIES INSTALLATION - AGM EVCG 6V-220AH

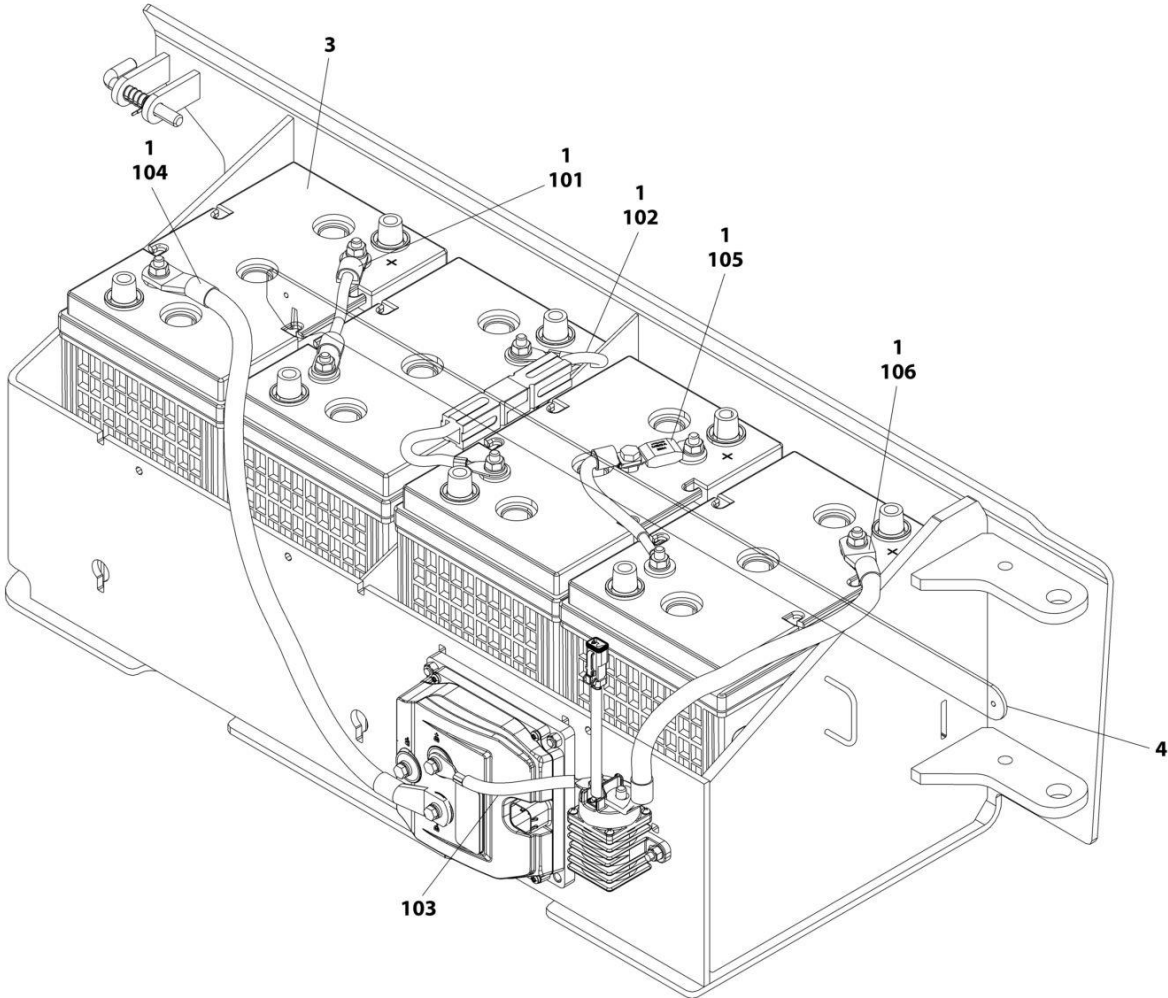

ART_1001237991

SECTION 2 - GROUND CONTROLS

FIGURE 2-14. BATTERIES INSTALLATION - AGM EVCG 6V-220AH

ITEM	PART NUMBER	QTY	DESCRIPTION	REV
	1001237991	Ref	BATTERIES INSTALLATION	B
1	0100051	AR	Grease, Terminal	
2	4240017	AR	Tie-Strap (Not Shown)	
3	1001214347	4	Battery	
4	1001239269	1	Bar	
100	1001228123	1	Battery Cable Kit (Not Shown)	
101	1060998	1	Cable, Positive to Negative	
102	4923328	1	Cable, Positive to Negative	
103	1001201708	1	Cable, Contactor to Pump Control B+	
104	1001201711	1	Cable, Battery Negative to Pump Control B-	
105	1001210401	1	Cable, Battery Fuse	
106	1001229110	1	Cable, Battery Positive to Contactor	

SECTION 2 - GROUND CONTROLS

FIGURE 2-15. BATTERIES INSTALLATION - 6V-220AH (TROJAN)

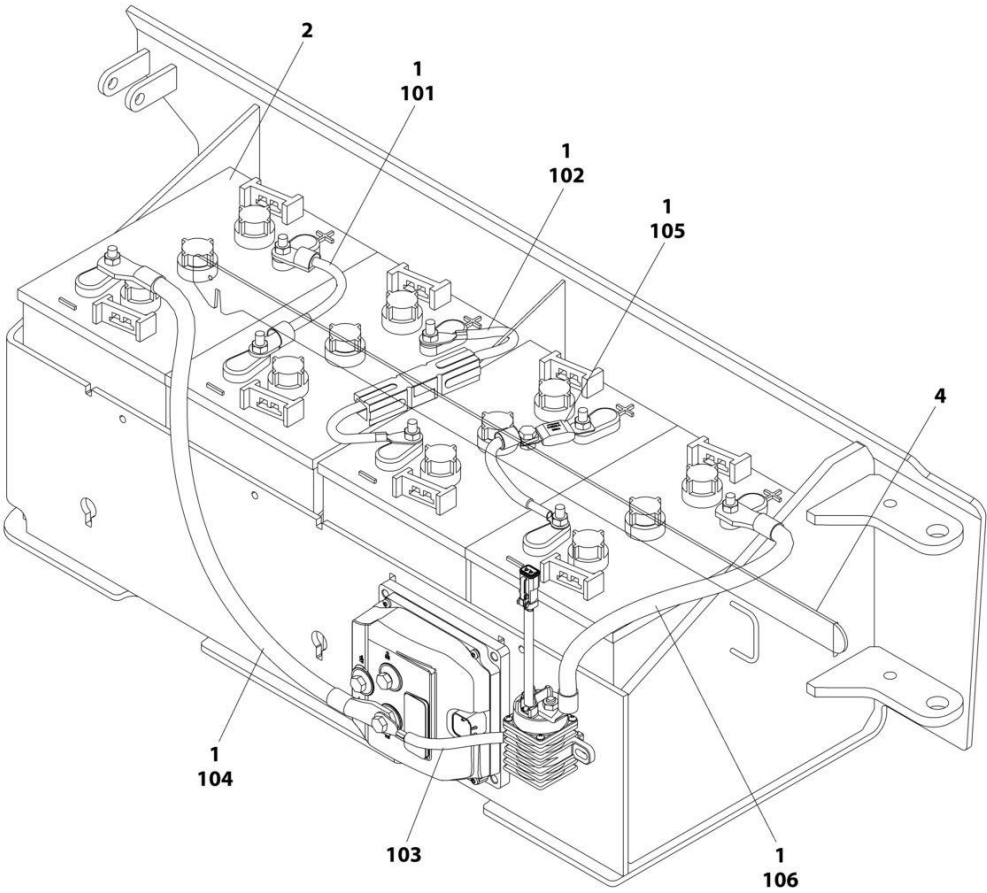

ART_1001249054

SECTION 2 - GROUND CONTROLS

FIGURE 2-15. BATTERIES INSTALLATION - 6V-220AH (TROJAN)

ITEM	PART NUMBER	QTY	DESCRIPTION	REV
	1001249054	Ref	BATTERIES INSTALLATION	B
1	0100051	AR	Grease, Terminal	
2	1001258498	4	Battery	
3	4240017	AR	Tie-Strap (Not Shown)	
4	1001239269	1	Bar	
100	1001228123	1	Battery Cable Kit (Not Shown)	
101	1060998	1	Cable, Positive to Negative	
102	4923328	1	Cable, Positive to Negative	
103	1001201708	1	Cable, Contactor to Pump Control B+	
104	1001201711	1	Cable, Battery Negative to Pump Control B-	
105	1001210401	1	Cable, Battery Fuse	
106	1001229110	1	Cable, Battery Positive to Contactor	

SECTION 2 - GROUND CONTROLS

FIGURE 2-16. INVERTER INSTALLATION (R1932I & R1932)

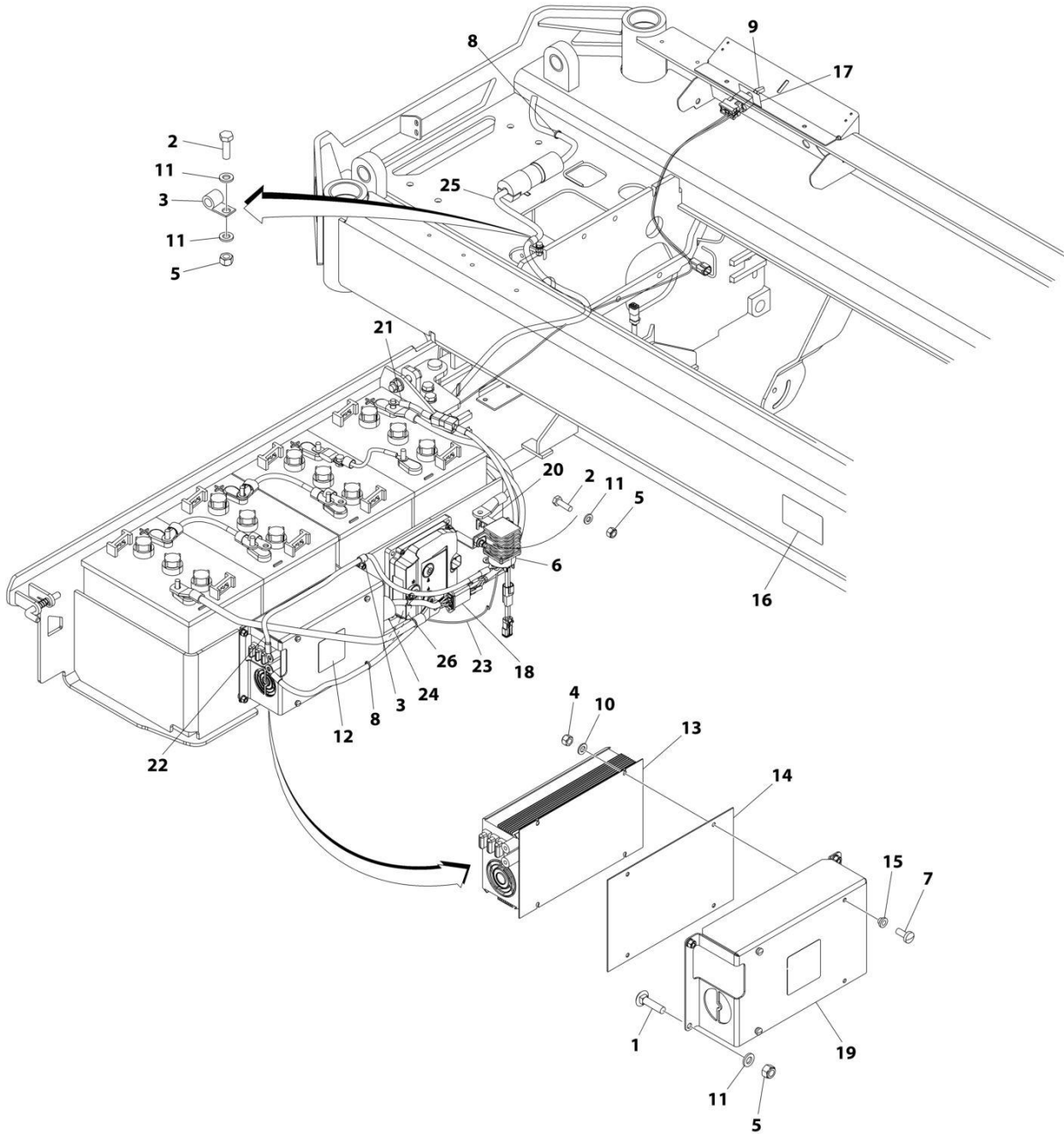

ART_1001209920

SECTION 2 - GROUND CONTROLS

FIGURE 2-16. INVERTER INSTALLATION (R1932I & R1932)

ITEM	PART NUMBER	QTY	DESCRIPTION	REV
	1001209920	Ref	INVERTER INSTALLATION (OPTIONAL)	B
1	0630587	4	Bolt M6 x 25	
2	0760610	3	Bolt M6 x 20	
3	1321293	2	Clamp	
4	3290405	3	Nut M4	
5	3290605	7	Nut M6	
6	3740150	1	Relay	
7	1001101540	3	Screw M4 x 14	
8	4240017	AR	Tie-Strap	
9	4360336	1	Switch, Toggle	
10	4811400	3	Washer M4	
11	4811700	8	Washer M6	
12	1001125483	1	Decal - Pressure Wash	
13	1001136757	1	Inverter	
14	1001142173	1	Insulate	
15	1001142174	3	Washer 1/8	
16	1001143009	1	Decal - Inverter	
17	1001143010	1	Decal - On/Off Inverter	
18	1001157547	1	Filter, AC	
19	1001210440	1	Support	
20	1001210605	1	Support	
21	1001210878	1	Cable, Battery + to Inverter Contactor	
22	1001210879	1	Cable, Inverter Contactor to Inverter +	
23	1001210880	1	Inverter Harness	
23	4460897	2	Receptacle, Female - 2 Position	
23	4460464	4	Pin, Male	
23	4460418	1	Plug, Male - 6 Position	
23	4460419	2	Terminal	
24	1001210881	1	Cable, Inverter to AC Filter	
25	1001210882	1	Cable, AC Filter to AC Plug	
26	1001210967	1	Cable, Pump Control B- to Inverter	

SECTION 2 - GROUND CONTROLS

FIGURE 2-17. DOORS INSTALLATION

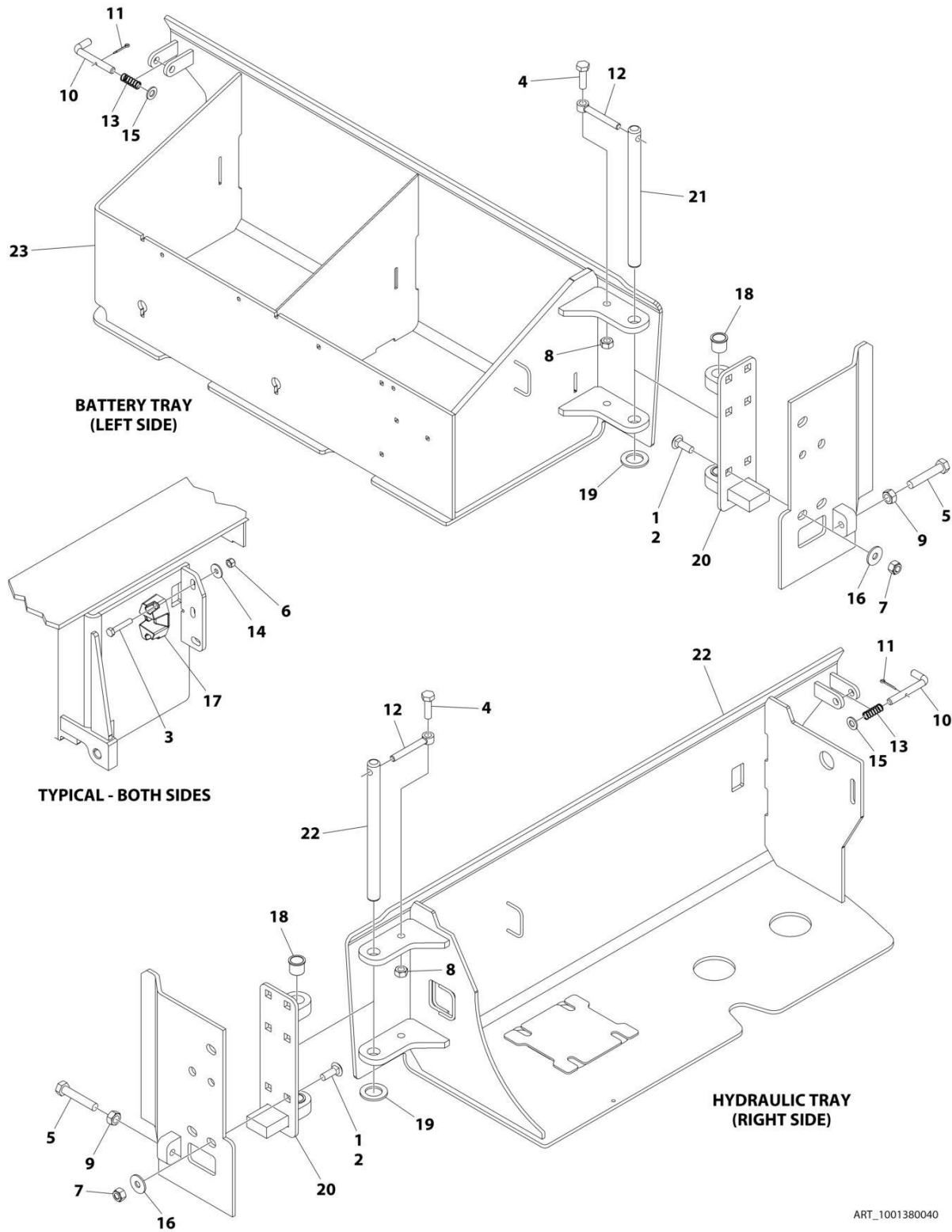

ART_1001380040

SECTION 2 - GROUND CONTROLS

FIGURE 2-17. DOORS INSTALLATION

ITEM	PART NUMBER	QTY	DESCRIPTION	REV
	1001380040	Ref	DOORS INSTALLATION	B
1	0100011	AR	Compound, Locking	
2	0630613	10	Bolt M10 x 30	
3	0700817	4	Bolt M8 x 45	
4	0701015	2	Bolt M10 x 35	
5	0761221	2	Bolt M12 x 65	
6	3290805	4	Nut M8	
7	3291005	10	Nut M10	
8	3291007	2	Nut M10	
9	3291201	2	Nut M12	
10	3423243	2	Pin	
11	3450303	2	Pin, Cotter 3/32 x 3/4	
12	3841143	2	Keeper, Pin	
13	4160214	2	Spring	
14	4811902	4	Washer M8	
15	4812000	AR	Washer M10	
16	4812002	10	Washer M10	
17	1001214810	2	Support	
18	1001218573	4	Bearing	
19	1001229792	2	Washer	
20	1001234858	2	Hinge	
21	1001234862	2	Pin	
22	1001380041	1	Tray, Hydraulic	
23	1001380042	1	Tray, Battery	

SECTION 3 - SCISSORS ARMS

SECTION 3 - SCISSORS ARMS

FIGURE 3-1. ARMS INSTALLATION (KOREAN,CHINA, AUSTRALIAN, CE & UK CA SPECS)

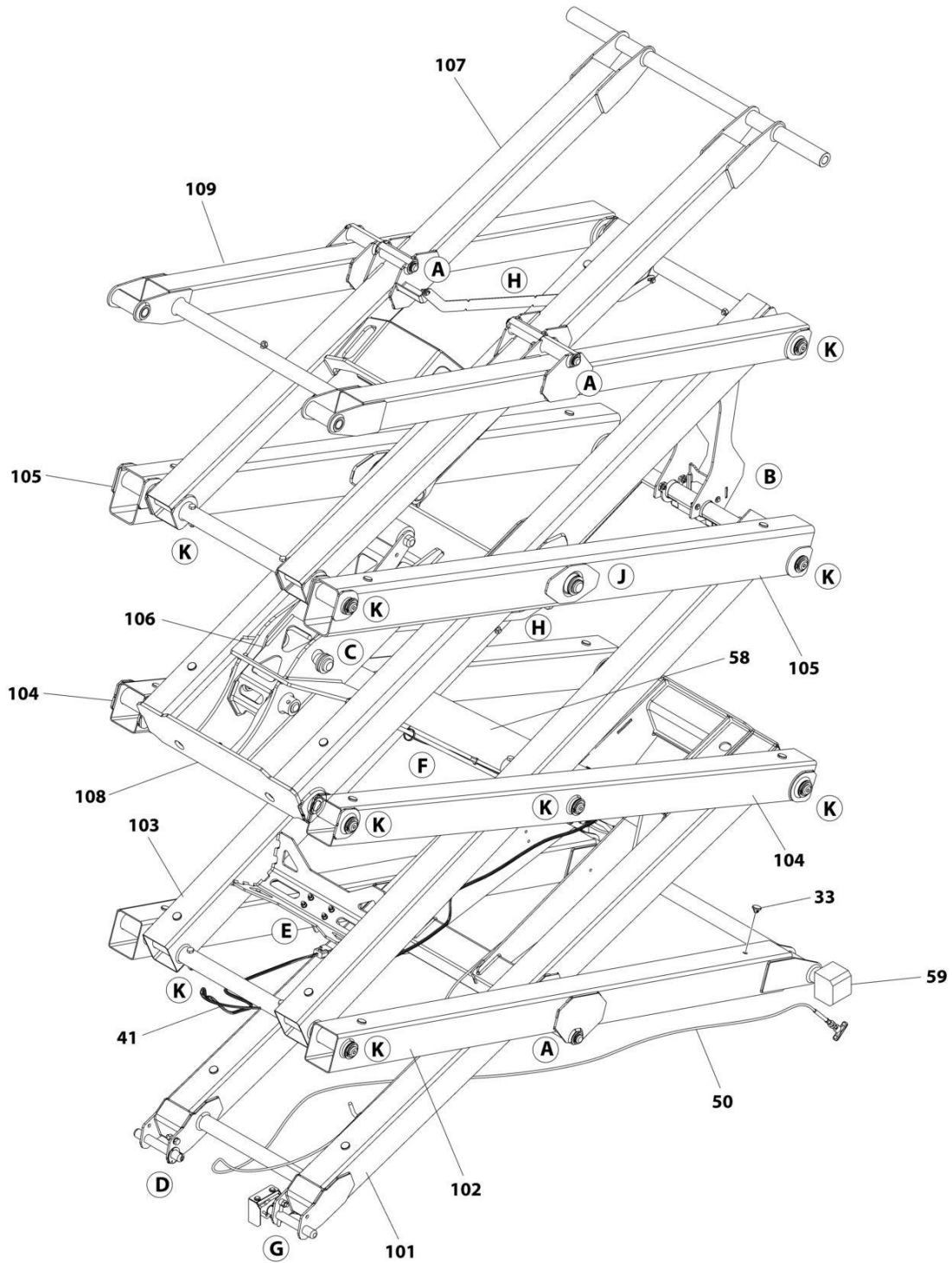

ART_1001271991_10F2

SECTION 3 - SCISSORS ARMS

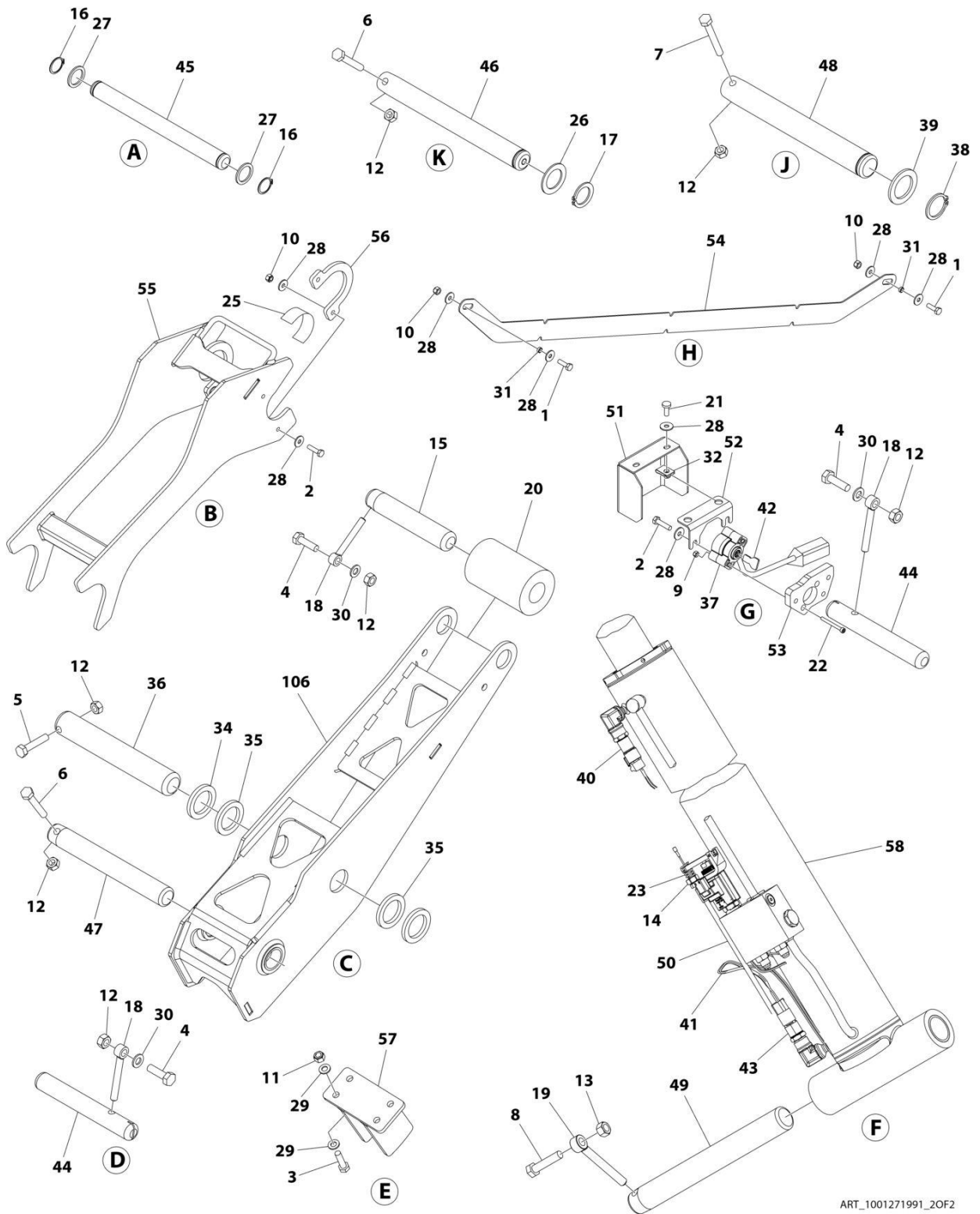

ART_1001271991_2OF2

SECTION 3 - SCISSORS ARMS

FIGURE 3-1. ARMS INSTALLATION (KOREAN,CHINA, AUSTRALIAN, CE & UK CA SPECS)

ITEM	PART NUMBER	QTY	DESCRIPTION	REV
	1001271991	Ref	SCISSORS ARMS INSTALLATION	B
1	0700610	4	Bolt M6 x 20	
2	0700612	7	Bolt M6 x 25	
3	0700814	4	Bolt M8 x 30	
4	0701015	3	Bolt M10 x 35	
5	0701018	1	Bolt M10 x 50	
6	0701021	15	Bolt M10 x 65	
7	0701024	2	Bolt M10 x 80	
8	0701219	1	Bolt M12 x 55	
9	3290405	2	Nut M4	
10	3290605	8	Nut M6	
11	3290805	4	Nut M8	
12	3291007	21	Nut M10	
13	3291207	1	Nut M12	
14	3321402	1	Nut 1/4	
15	3422998	1	Pin	
16	3760115	8	Ring, Retaining	
17	3760387	14	Ring, Retaining	
18	3841143	3	Keeper, Pin	
19	3841203	1	Keeper, Pin	
20	3860104	1	Roller	
21	4010608	2	Screw M6 x 16	
22	4031512	2	Capscrew M4 x 40	
23	4160078	1	Spring	
24	4240017	AR	Tie-Strap (Not Shown)	
25	4420062	15 in/ 37cm	Tape	
26	4740438	14	Washer	
27	4740531	8	Washer	
28	4811702	21	Washer M6	
29	4811900	8	Washer M8	
30	4812000	3	Washer M10	
31	1001128888	4	Washer	
32	1001130220	2	Nut Tinnerman M6	
33	1001137675	24	Bumper	
34	1001139000	1	Plate	
35	1001139002	2	Pad	
36	1001139003	1	Pin	
37	1001146963	1	Sensor, Angle	
38	1001214689	2	Ring, Retaining	
39	1001217457	2	Washer	
40	1001225164	1	Sensor, Pressure Transducer	
41	1001233795	1	Lift Down Harness (See Separate Breakdown in ELECTRICAL Section)	
42	1001234204	1	Key (Aluminun)	
43	1001235104	1	Sensor, Pressure Transducer	
44	1001236165	2	Pin	
45	1001236167	4	Pin	
46	1001236169	14	Pin	
47	1001236170	1	Pin	

SECTION 3 - SCISSORS ARMS

ITEM	PART NUMBER	QTY	DESCRIPTION	REV
48	1001236171	2	Pin	
49	1001236172	1	Pin	
50	1001236269	1	Cable, Manual Descent	
51	1001236486	1	Cover	
52	1001236487	1	Plate	
53	1001236488	1	Plate	
54	1001237824	2	Plate	
55	1001238684	1	Arm, Prop	
56	1001239479	2	Plate	
57	1001243348	1	Adapter	
58	1001244417	1	Lift Cylinder Assembly (See Separate Breakdown in CYLINDER Section)	
59	1001247707	2	Block, Side	
100	1001271866	1	Arm Kit	
101	1001241662	1	Arm - Inner 1	
101	0440264	4	Bushing	
102	1001241663	1	Arm - Outer 1	
102	0440264	2	Bushing (Center)	
102	0440265	2	Bushing (End)	
103	1001241664	1	Arm - Inner 2	
104	1001241665	2	Arm - Outer 2	
104	0440265	12	Bushing (6 per Arm)	
105	1001241667	2	Arm - Outer 3 and Outer 4	
105	0440265	8	Bushing (End) (4 per Arm)	
105	0962272	4	Bushing (Center) (2 per Arm)	
106	1001241671	1	Kicker	
106	0440265	2	Bushing	
107	1001271651	1	Arm - Inboard Assembly	
107	0440264	2	Bushing (Center)	
108	1001271839	1	Arm - Inboard 3 Assembly	
108	0440264	4	Bushing (Center & Connected End)	
108	0440265	2	Bushing (Independent End)	
109	1001272456	1	Arm - Outboard Assembly	

SECTION 3 - SCISSORS ARMS

FIGURE 3-2. ARMS INSTALLATION (ANSI, ANSI EXPORT, JAPANESE & CSA SPECS)

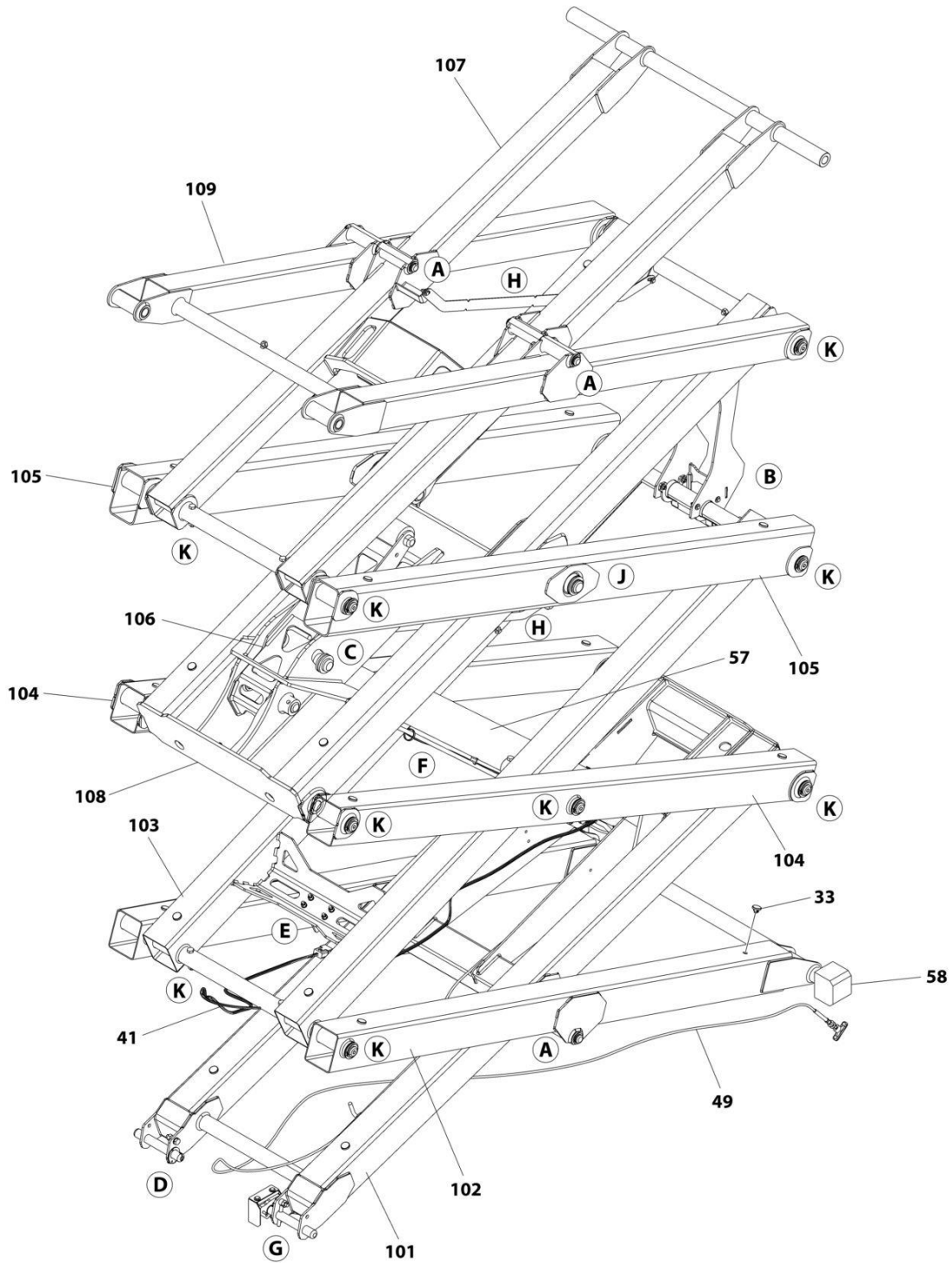

ART_1001286875_10F2

SECTION 3 - SCISSORS ARMS

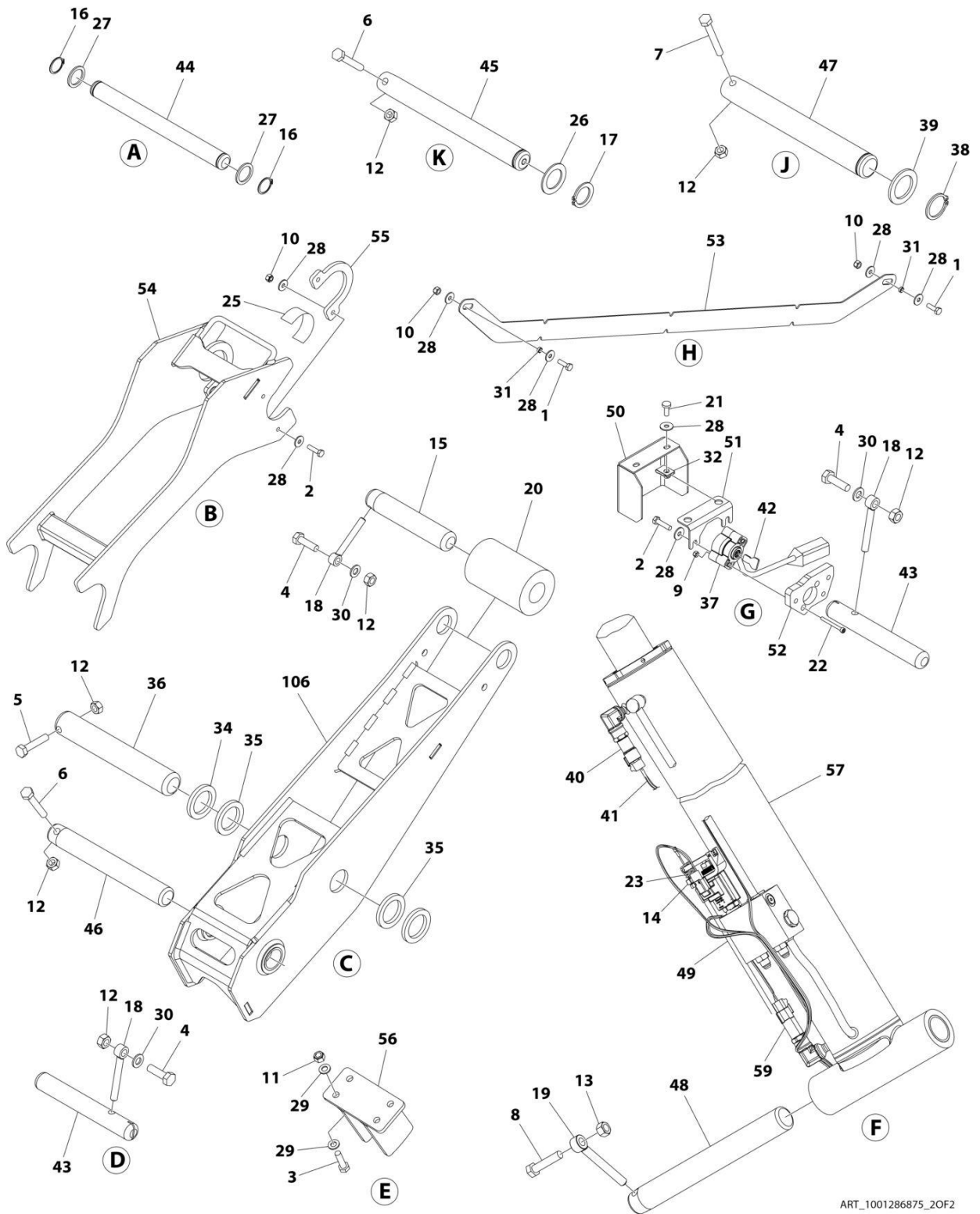

ART_1001286875_2OF2

SECTION 3 - SCISSORS ARMS

FIGURE 3-2. ARMS INSTALLATION (ANSI, ANSI EXPORT, JAPANESE & CSA SPECS)

ITEM	PART NUMBER	QTY	DESCRIPTION	REV
	1001286875	Ref	SCISSORS ARMS INSTALLATION	A
1	0700610	4	Bolt M6 x 20	
2	0700612	7	Bolt M6 x 25	
3	0700814	4	Bolt M8 x 30	
4	0701015	3	Bolt M10 x 35	
5	0701018	1	Bolt M10 x 50	
6	0701021	15	Bolt M10 x 65	
7	0701024	2	Bolt M10 x 80	
8	0701219	1	Bolt M12 x 55	
9	3290405	2	Nut M4	
10	3290605	8	Nut M6	
11	3290805	4	Nut M8	
12	3291007	21	Nut M10	
13	3291207	1	Nut M12	
14	3321402	1	Nut 1/4	
15	3422998	1	Pin	
16	3760115	8	Ring, Retaining	
17	3760387	14	Ring, Retaining	
18	3841143	3	Keeper, Pin	
19	3841203	1	Keeper, Pin	
20	3860104	1	Roller	
21	4010608	2	Screw M6 x 16	
22	4031512	2	Capscrew M4 x 40	
23	4160078	1	Spring	
24	4240017	AR	Tie-Strap (Not Shown)	
25	4420062	15 in/ 37cm	Tape	
26	4740438	14	Washer	
27	4740531	8	Washer	
28	4811702	21	Washer M6	
29	4811900	8	Washer M8	
30	4812000	3	Washer M10	
31	1001128888	4	Washer	
32	1001130220	2	Nut Tinnerman M6	
33	1001137675	24	Bumper	
34	1001139000	1	Plate	
35	1001139002	2	Pad	
36	1001139003	1	Pin	
37	1001146963	1	Sensor, Angle	
38	1001214689	2	Ring, Retaining	
39	1001217457	2	Washer	
40	1001225164	1	Sensor, Pressure Transducer	
41	1001233795	1	Lift Down Harness (See Separate Breakdown in ELECTRICAL Section)	
42	1001234204	1	Key (Aluminun)	
43	1001236165	2	Pin	
44	1001236167	4	Pin	
45	1001236169	14	Pin	
46	1001236170	1	Pin	
47	1001236171	2	Pin	

SECTION 3 - SCISSORS ARMS

ITEM	PART NUMBER	QTY	DESCRIPTION	REV
48	1001236172	1	Pin	
49	1001236269	1	Cable, Manual Descent	
50	1001236486	1	Cover	
51	1001236487	1	Plate	
52	1001236488	1	Plate	
53	1001237824	2	Plate	
54	1001238684	1	Arm, Prop	
55	1001239479	2	Plate	
56	1001243348	1	Adapter	
57	1001244417	1	Lift Cylinder Assembly (See Separate Breakdown in CYLINDER Section)	
58	1001247707	2	Block, Side	
59	1001285320	1	Sensor, Pressure Transducer	
60	1001285829	1	Harness, Jumper to Lift Down (Not Shown) (See Separate Breakdown in ELECTRICAL Section)	
100	1001271866	1	Arm Kit	
101	1001241662	1	Arm - Inner 1	
101	0440264	4	Bushing	
102	1001241663	1	Arm - Outer 1	
102	0440264	4	Bushing (Center)	
102	0440265	4	Bushing (End)	
103	1001241664	1	Arm - Inner 2	
104	1001241665	2	Arm - Outer 2	
104	0440265	6	Bushing (6 per Arm)	
105	1001241667	2	Arm - Outer 3 and Outer 4	
105	0440265	4	Bushing (End) (4 per Arm)	
105	0962272	2	Bushing (Center) (2 per Arm)	
106	1001241671	1	Kicker	
106	0440265	2	Bushing	
107	1001271651	1	Arm - Inboard Assembly	
107	0440264	4	Bushing (Center)	
108	1001271839	1	Arm - Inboard 3 Assembly	
109	1001272456	1	Arm - Outboard Assembly	
109	0440264	8	Bushing (Center & Connected End)	
109	0440265	4	Bushing (Independent End)	

SECTION 3 - SCISSORS ARMS

FIGURE 3-3. ARMS INSTALLATION (ANSI, ANSI EXPORT, JAPANESE & CSA SPECS)

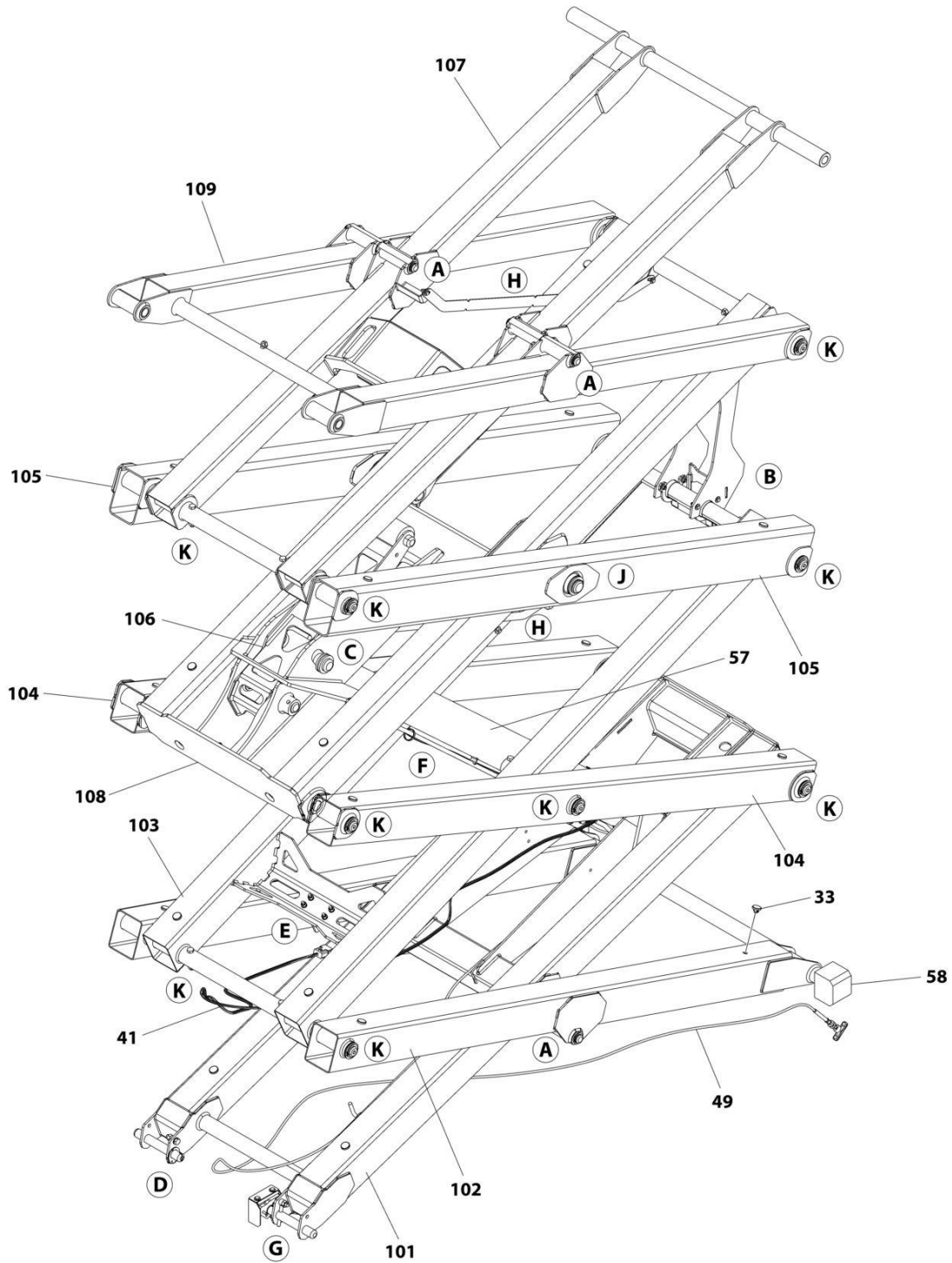

ART_1001286875_B_10F2

SECTION 3 - SCISSORS ARMS

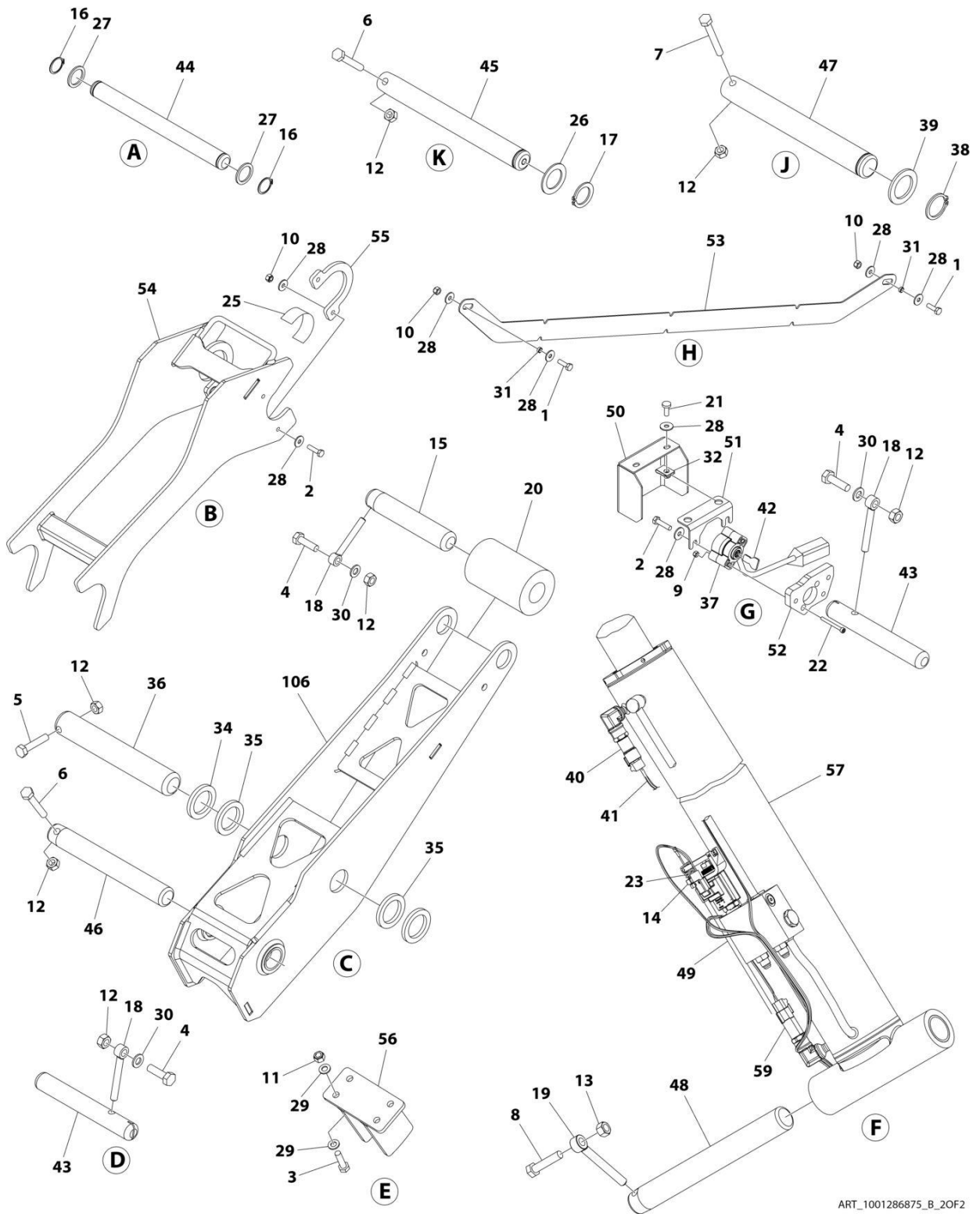

ART_1001286875_B_20F2

SECTION 3 - SCISSORS ARMS

FIGURE 3-3. ARMS INSTALLATION (ANSI, ANSI EXPORT, JAPANESE & CSA SPECS) (SN M200076608 to Present)

ITEM	PART NUMBER	QTY	DESCRIPTION	REV
	1001286875	Ref	SCISSORS ARMS INSTALLATION	B
1	0700610	4	Bolt M6 x 20	
2	0700612	7	Bolt M6 x 25	
3	0700814	4	Bolt M8 x 30	
4	0701015	3	Bolt M10 x 35	
5	0701018	1	Bolt M10 x 50	
6	0701021	15	Bolt M10 x 65	
7	0701024	2	Bolt M10 x 80	
8	0701219	1	Bolt M12 x 55	
9	3290405	2	Nut M4	
10	3290605	8	Nut M6	
11	3290805	4	Nut M8	
12	3291007	21	Nut M10	
13	3291207	1	Nut M12	
14	3321402	1	Nut 1/4	
15	3422998	1	Pin	
16	3760115	8	Ring, Retaining	
17	3760387	14	Ring, Retaining	
18	3841143	3	Keeper, Pin	
19	3841203	1	Keeper, Pin	
20	3860104	1	Roller	
21	4010608	2	Screw M6 x 16	
22	4031512	2	Capscrew M4 x 40	
23	4160078	1	Spring	
24	4240017	AR	Tie-Strap (Not Shown)	
25	4420062	15 in/ 37cm	Tape	
26	4740438	14	Washer	
27	4740531	8	Washer	
28	4811702	21	Washer M6	
29	4811900	8	Washer M8	
30	4812000	3	Washer M10	
31	1001128888	4	Washer	
32	1001130220	2	Nut Tinnerman M6	
33	1001137675	24	Bumper	
34	1001139000	1	Plate	
35	1001139002	2	Pad	
36	1001139003	1	Pin	
37	1001146963	1	Sensor, Angle	
38	1001214689	2	Ring, Retaining	
39	1001217457	2	Washer	
40	1001225164	1	Sensor, Pressure Transducer	
41	1001294243	1	Lift Down Harness (See Separate Breakdown in ELECTRICAL Section)	
42	1001234204	1	Key (Aluminun)	
43	1001236165	2	Pin	
44	1001236167	4	Pin	
45	1001236169	14	Pin	
46	1001236170	1	Pin	

SECTION 3 - SCISSORS ARMS

ITEM	PART NUMBER	QTY	DESCRIPTION	REV
47	1001236171	2	Pin	
48	1001236172	1	Pin	
49	1001236269	1	Cable, Manual Descent	
50	1001236486	1	Cover	
51	1001236487	1	Plate	
52	1001236488	1	Plate	
53	1001237824	2	Plate	
54	1001238684	1	Arm, Prop	
55	1001239479	2	Plate	
56	1001243348	1	Adapter	
57	1001244417	1	Lift Cylinder Assembly (See Separate Breakdown in CYLINDER Section)	
58	1001247707	2	Block, Side	
59	1001285320	1	Sensor, Pressure Transducer	
100	1001271866	1	Arm Kit	
101	1001241662	1	Arm - Inner 1	
101	0440264	4	Bushing	
102	1001241663	1	Arm - Outer 1	
102	0440264	4	Bushing (Center)	
102	0440265	4	Bushing (End)	
103	1001241664	1	Arm - Inner 2	
104	1001241665	2	Arm - Outer 2	
104	0440265	6	Bushing (6 per Arm)	
105	1001241667	2	Arm - Outer 3 and Outer 4	
105	0440265	4	Bushing (End) (4 per Arm)	
105	0962272	2	Bushing (Center) (2 per Arm)	
106	1001241671	1	Kicker	
106	0440265	2	Bushing	
107	1001271651	1	Arm - Inboard Assembly	
107	0440264	4	Bushing (Center)	
108	1001271839	1	Arm - Inboard 3 Assembly	
109	1001272456	1	Arm - Outboard Assembly	
109	0440264	8	Bushing (Center & Connected End)	
109	0440265	4	Bushing (Independent End)	

SECTION 3 - SCISSORS ARMS

FIGURE 3-4. ARM GUARDS INSTALLATION

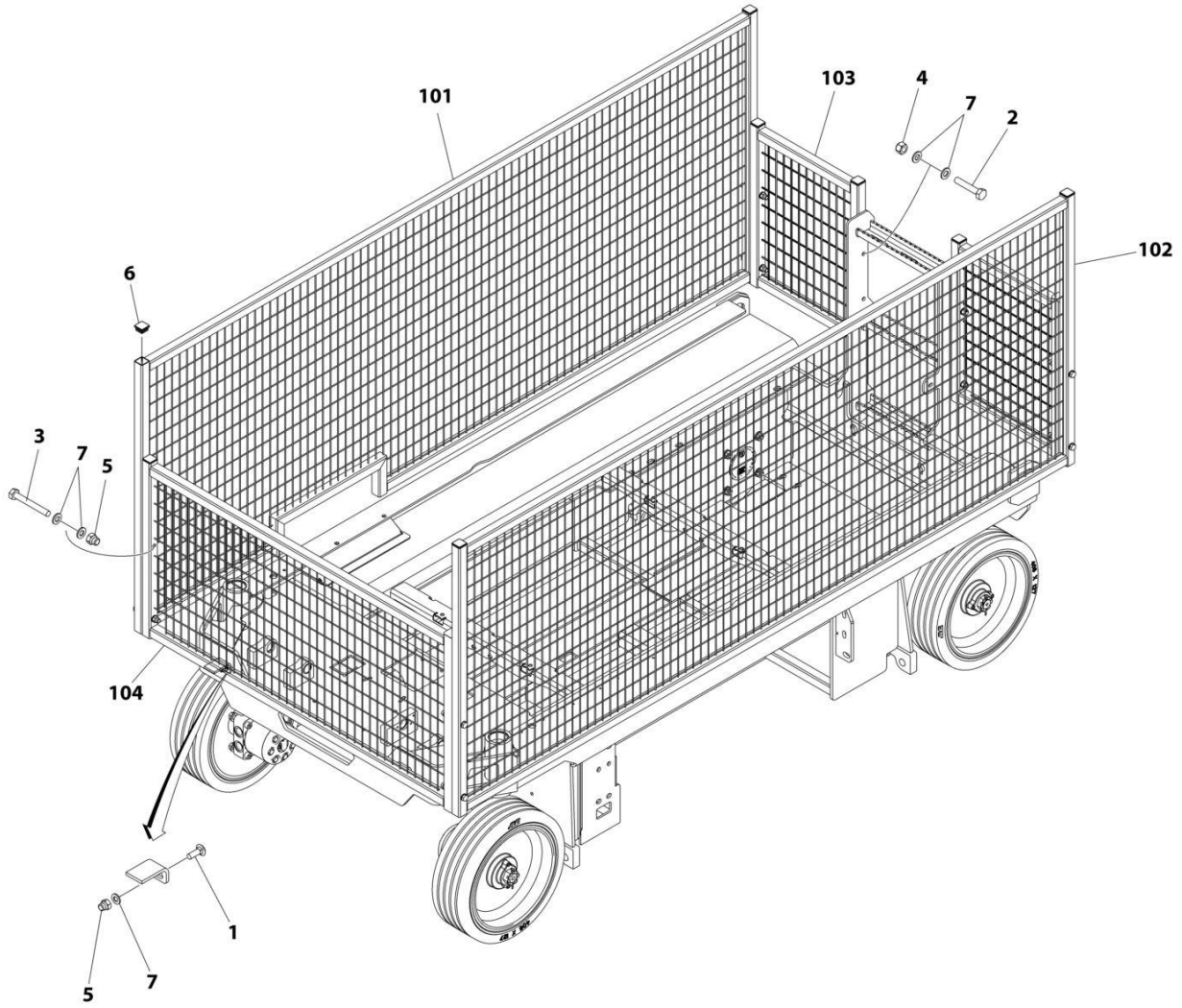

ART_1001380024

SECTION 3 - SCISSORS ARMS

FIGURE 3-4. ARM GUARDS INSTALLATION

ITEM	PART NUMBER	QTY	DESCRIPTION	REV
	1001380024	Ref	ARM GUARD INSTALLATION	A
1	0630613	2	Bolt M10 x 30	
2	0701019	4	Bolt M10 x 55	
3	0701024	8	Bolt M10 x 80	
4	3291005	4	Nut M10	
5	3291006	10	Nut M10	
6	3520072	10	Plug	
7	4812000	26	Washer M10	
100	1001239943	1	Arm Guard Kit (Not Shown)	
101	1001239892	1	Guard, Arm (RH)	
102	1001239894	1	Guard, Arm (LH)	
103	1001239899	2	Guard, Arm (Rear)	
104	1001239904	1	Guard, Arm (Front)	

SECTION 4 - PLATFORM

SECTION 4 - PLATFORM

FIGURE 4-1. PLATFORM INSTALLATION

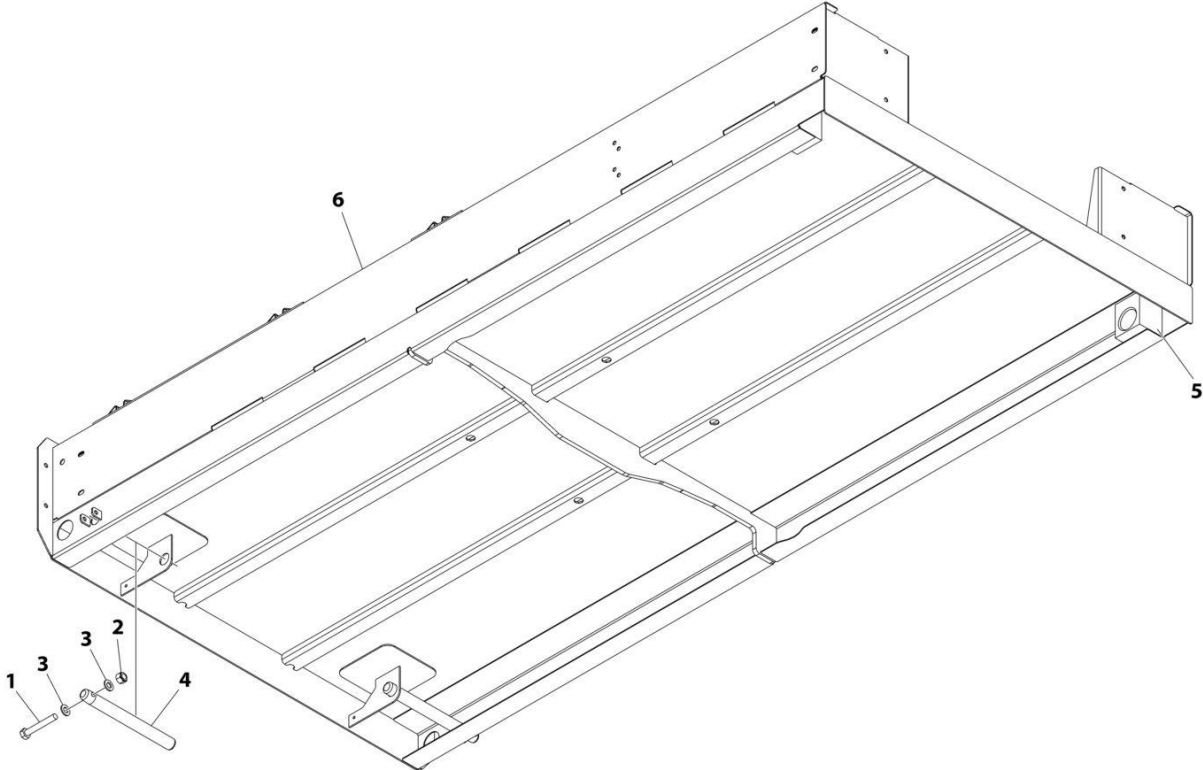

ART_1001271886

SECTION 4 - PLATFORM

FIGURE 4-1. PLATFORM INSTALLATION

ITEM	PART NUMBER	QTY	DESCRIPTION	REV
	1001271886	Ref	PLATFORM INSTALLATION	B
1	0700819	2	Bolt M8 x 55	
2	3290805	2	Nut M8	
3	4811900	4	Washer M8	
4	1001235590	2	Pin	
5	1001247706	2	Block, Slide	
6	1001271615	1	Platform	

SECTION 4 - PLATFORM

FIGURE 4-2. PLATFORM EXTENSION INSTALLATION

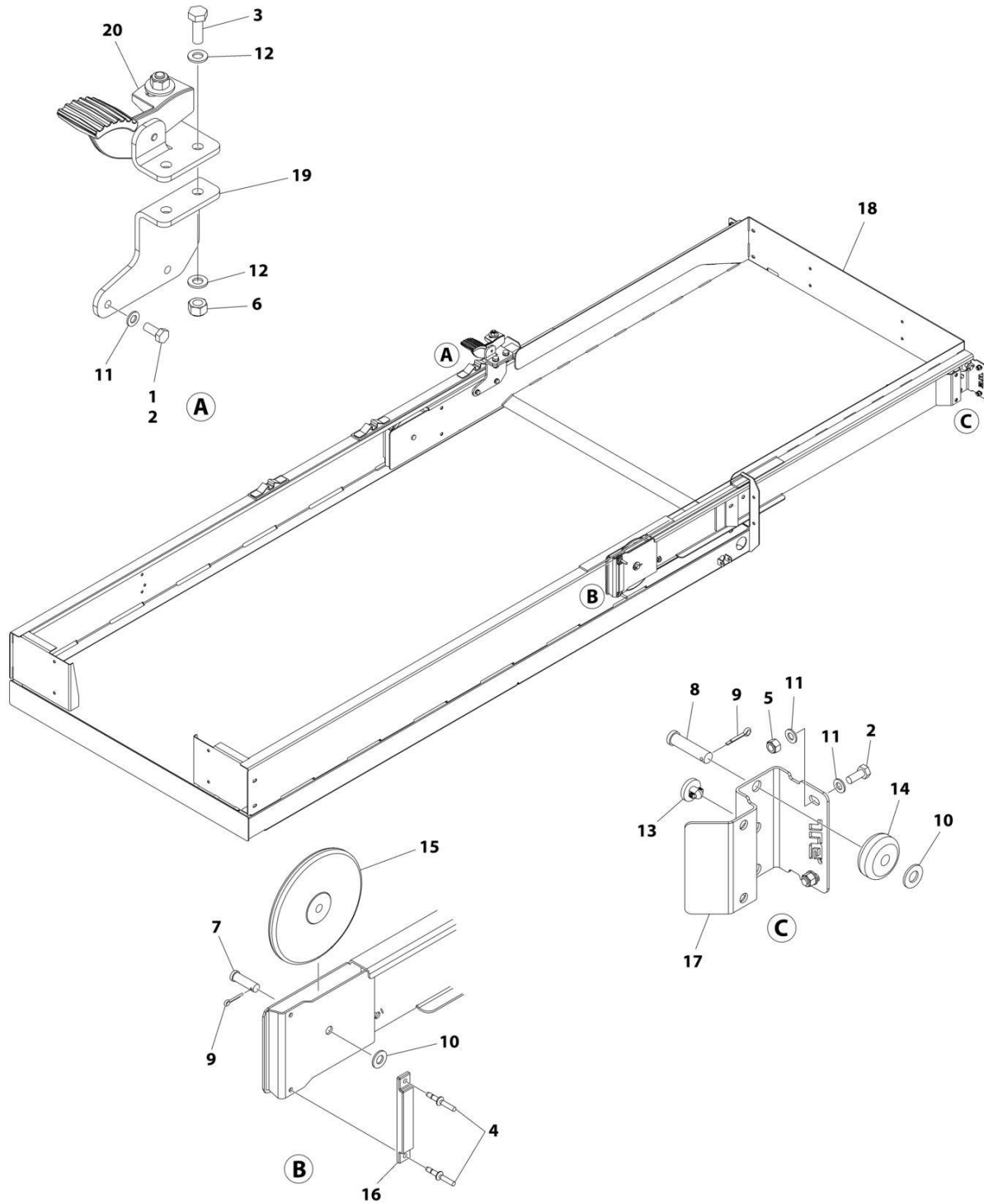

ART_1001234381

SECTION 4 - PLATFORM

FIGURE 4-2. PLATFORM EXTENSION INSTALLATION

ITEM	PART NUMBER	QTY	DESCRIPTION	REV
	1001234381	Ref	PLATFORM EXTENSION INSTALLATION	C
1	0100011	AR	Compound, Locking	
2	0760810	6	Bolt M8 x 20	
3	0761014	2	Bolt M10 x 30	
4	2080040	4	Fastener	
5	3290805	4	Nut M8	
6	3291005	2	Nut M10	
7	3430813	2	Pin	
8	3430816	2	Pin	
9	3450403	4	Pin, Cotter	
10	4711800	4	Washer 1/2	
11	4811900	10	Washer M8	
12	4812000	4	Washer M10	
13	1001137675	2	Bumper	
14	1001205422	2	Roller (Front)	
15	1001205430	2	Roller (Rear)	
16	1001208852	2	Pad	
17	1001210064	2	Support	
18	1001213470	1	Extension, Platform	
19	1001213838	1	Latch Assembly	
20	1001234407	1	Bracket	

SECTION 4 - PLATFORM

FIGURE 4-3. RAILS INSTALLATION (SIDE BY SIDE)

ITEM	PART NUMBER	QTY	DESCRIPTION	REV
	1001234383	Ref	RAILS INSTALLATION (SIDE BY SIDE)	G
1	0100011	AR	Compound, Locking	
2	0700621	AR	Bolt M6 x 65	
2	0700618	AR	Bolt M6 x 50	
3	0700818	29	Bolt M8 x 50	
4	0760810	6	Bolt M8 x 20	
5	2080040	6	Fastener	
6	2600281	2	Hinge	
7	3080007	1	Magnet, Gate	
8	3290606	20	Nut M6	
9	3290806	31	Nut M8	
10	3520072	18	Plug	
11	4010608	4	Screw M6 x 16	
12	4010617	8	Screw M6 x 45	
13	4010618	4	Screw M6 x 50	
14	4420062	4 in/ 10cm	Tape	
15	4811700	16	Washer M6	
16	4811900	66	Washer M8	
17	4811902	4	Washer M8	
18	1001154378	1	Bracket	
19	1001187587	3	Pin, Snap with Lanyard	
20	1001210586	1	Support	
21	1001237911	2	Bracket	
22	1001232622	1	Bracket	
23	1001235287	2	Plate	
24	1704277	2	Decal - Lanyard Attach Graphic	
100	1001235960	1	Rail Kit (Not Shown)	
101	1001210302	1	Gate	
102	1001213915	1	Rail, Extension Side (RH)	
103	1001213916	1	Rail, Extension Side (LH)	
104	1001213931	1	Rail, Extension Front	
105	1001222861	1	Tube Rail (Lower LH)	
106	1001222869	1	Tube Rail (Lower RH)	
107	1001223053	2	Bracket	
108	1001223165	1	Tube, Extension (Lower LH)	
109	1001223166	1	Tube, Extension (Lower RH)	
110	1001229739	1	Rail Rear (Upper RH)	
111	1001229740	1	Rail Rear (Upper LH)	
112	1001229741	1	Rail Front (Upper RH)	
113	1001229742	1	Rail Front (Upper LH)	
114	1001234006	1	Rail Rear (Lower LH)	
115	1001234007	1	Rail Rear (Lower RH)	
116	1001234008	2	Rail, Gate Mount	
117	1001234268	1	Tube, Rear Top	
118	1001235286	2	Rail, Side Top	

SECTION 4 - PLATFORM

FIGURE 4-4. RAILS INSTALLATION (TUBE IN TUBE) (MACHINES WITH SN STARTING WITH B2)

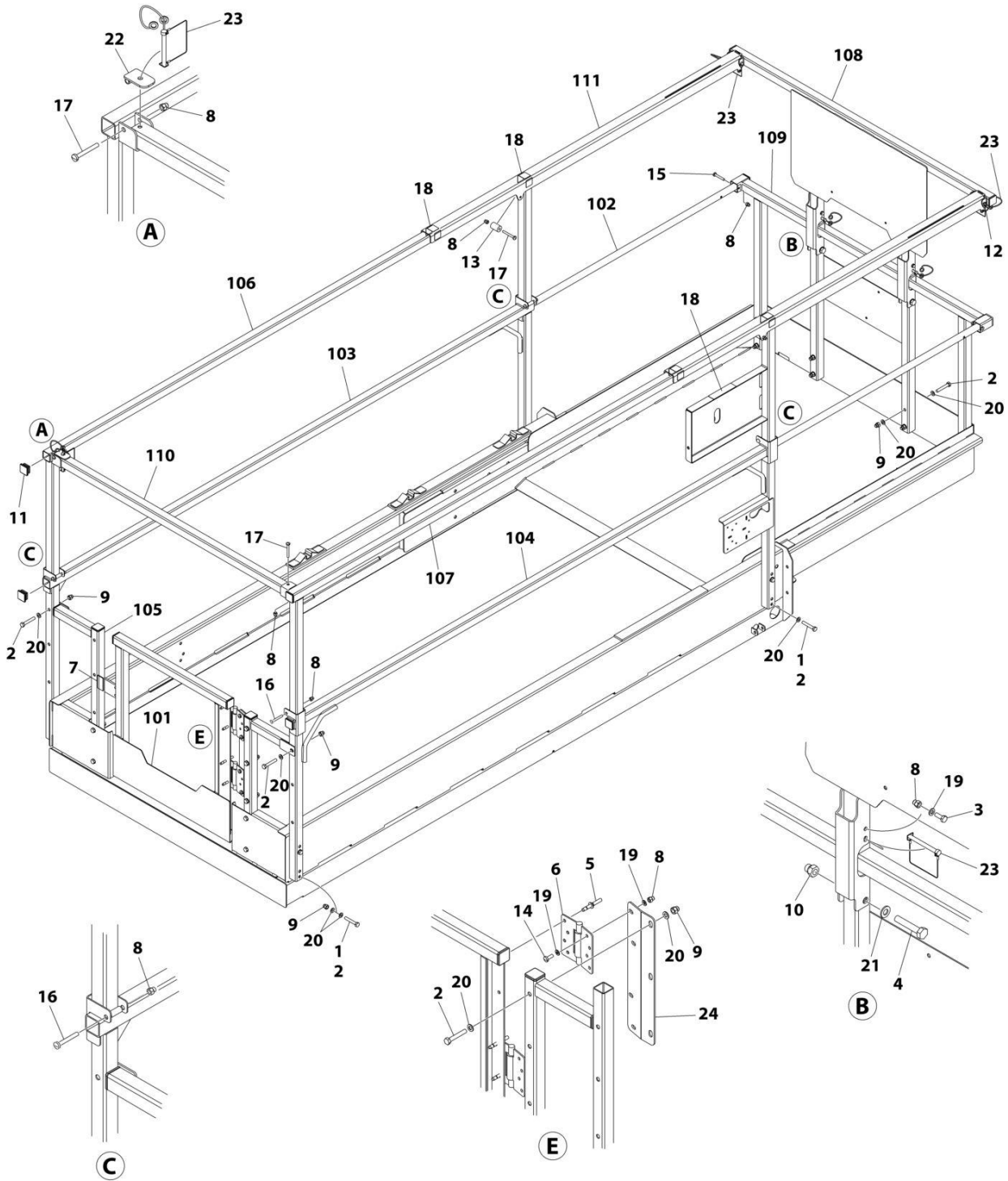

ART_1001289977

SECTION 4 - PLATFORM

FIGURE 4-4. RAILS INSTALLATION (TUBE IN TUBE) (MACHINES WITH SN STARTING WITH B2)

ITEM	PART NUMBER	QTY	DESCRIPTION	REV
	1001289977	Ref	RAILS INSTALLATION (TUBE IN TUBE)	A
1	0100011	AR	Compound, Locking	
2	0700818	25	Bolt M8 x 50	
3	0760608	2	Bolt M6 x 16	
4	0761019	2	Bolt M10 x 55	
5	2080040	4	Fastener	
6	2600281	2	Hinge	
7	3080007	1	Magnet, Gate	
8	3290606	16	Nut M6	
9	3290806	21	Nut M8	
10	3291006	2	Nut M10	
11	3520072	14	Plug	
12	3760170	2	Ring, Split	
13	3860111	2	Roller	
14	4010608	4	Screw M6 x 16	
15	4010616	2	Screw M6 x 40	
16	4010617	4	Screw M6 x 45	
17	4010618	4	Screw M6 x 50	
18	4420062	16 in/ 40cm	Tape	
19	4811700	10	Washer M6	
20	4811900	50	Washer M8	
21	4812000	2	Washer M10	
22	1001154378	1	Bracket	
23	1001187587	3	Pin, Snap with Lanyard	
24	1001210586	1	Support	
100	1001289976	1	Rail Kit (Not Shown)	
101	1001210302	1	Gate	
102	1001213415	2	Rod, Extension MID	
103	1001234006	1	Rail, Side MID (LH)	
104	1001234007	1	Rail, Side MID (RH)	
105	1001234008	2	Rail, Rear	
106	1001234141	1	Rail, Side Top (LH)	
107	1001234142	1	Rail, Side Top (RH)	
108	1001234266	1	Rail, Extension Top Front	
109	1001234267	1	Rail, Extension MID Front	
110	1001234268	1	Tube, Rear Top	
111	1001289052	2	Rail, Extension Top	

SECTION 4 - PLATFORM

FIGURE 4-5. RAILS INSTALLATION (TUBE IN TUBE) (MACHINES WITH SN STARTING WITH M2)

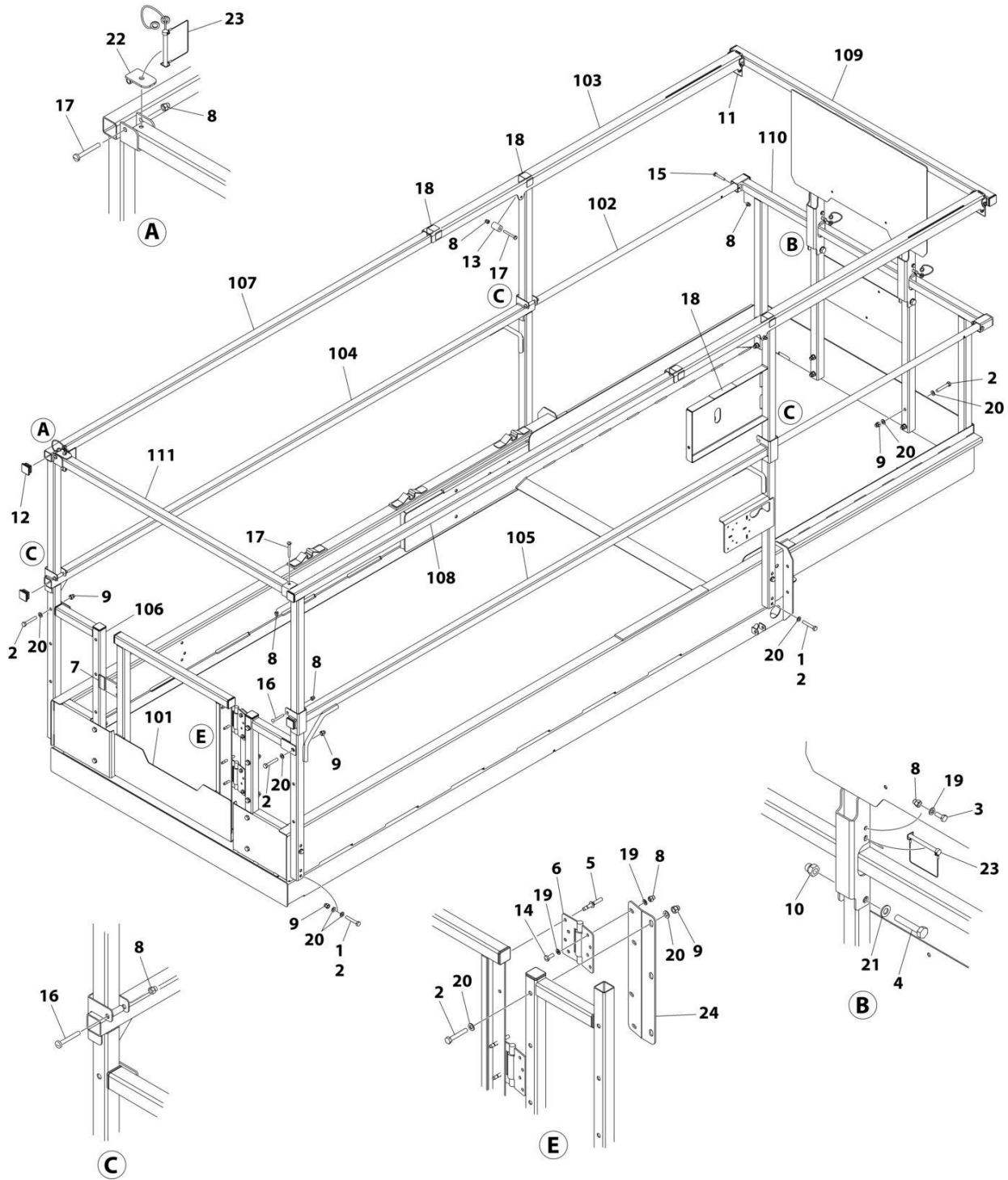

ART_1001234382

SECTION 4 - PLATFORM

FIGURE 4-5. RAILS INSTALLATION (TUBE IN TUBE) (MACHINES WITH SN STARTING WITH M2)

ITEM	PART NUMBER	QTY	DESCRIPTION	REV
	1001234382	Ref	RAILS INSTALLATION (TUBE IN TUBE)	D
1	0100011	AR	Compound, Locking	
2	0700818	25	Bolt M8 x 50	
3	0760608	2	Bolt M6 x 16	
4	0761019	2	Bolt M10 x 55	
5	2080040	4	Fastener	
6	2600281	2	Hinge	
7	3080007	1	Magnet, Gate	
8	3290606	16	Nut M6	
9	3290806	21	Nut M8	
10	3291006	2	Nut M10	
11	3422219	2	Pin, Snap	
12	3520072	14	Plug	
13	3860111	2	Roller	
14	4010608	4	Screw M6 x 16	
15	4010616	2	Screw M6 x 40	
16	4010617	4	Screw M6 x 45	
17	4010618	4	Screw M6 x 50	
18	4420062	16 in/ 40cm	Tape	
19	4811700	10	Washer M6	
20	4811900	50	Washer M8	
21	4812000	2	Washer M10	
22	1001154378	1	Bracket	
23	1001187587	3	Pin, Snap with Lanyard	
24	1001210586	1	Support	
100	1001235959	1	Rail Kit (Not Shown)	
101	1001210302	1	Gate	
102	1001213415	2	Rod, Extension MID	
103	1001213416	2	Rail, Extension Top	
104	1001234006	1	Rail, Side MID (LH)	
105	1001234007	1	Rail, Side MID (RH)	
106	1001234008	2	Rail, Rear	
107	1001234141	1	Rail, Side Top (LH)	
108	1001234142	1	Rail, Side Top (RH)	
109	1001234266	1	Rail, Extension Top Front	
110	1001234267	1	Rail, Extension MID Front	
111	1001234268	1	Tube, Rear Top	

SECTION 4 - PLATFORM

FIGURE 4-6. EXTENSION HANDLES INSTALLATION

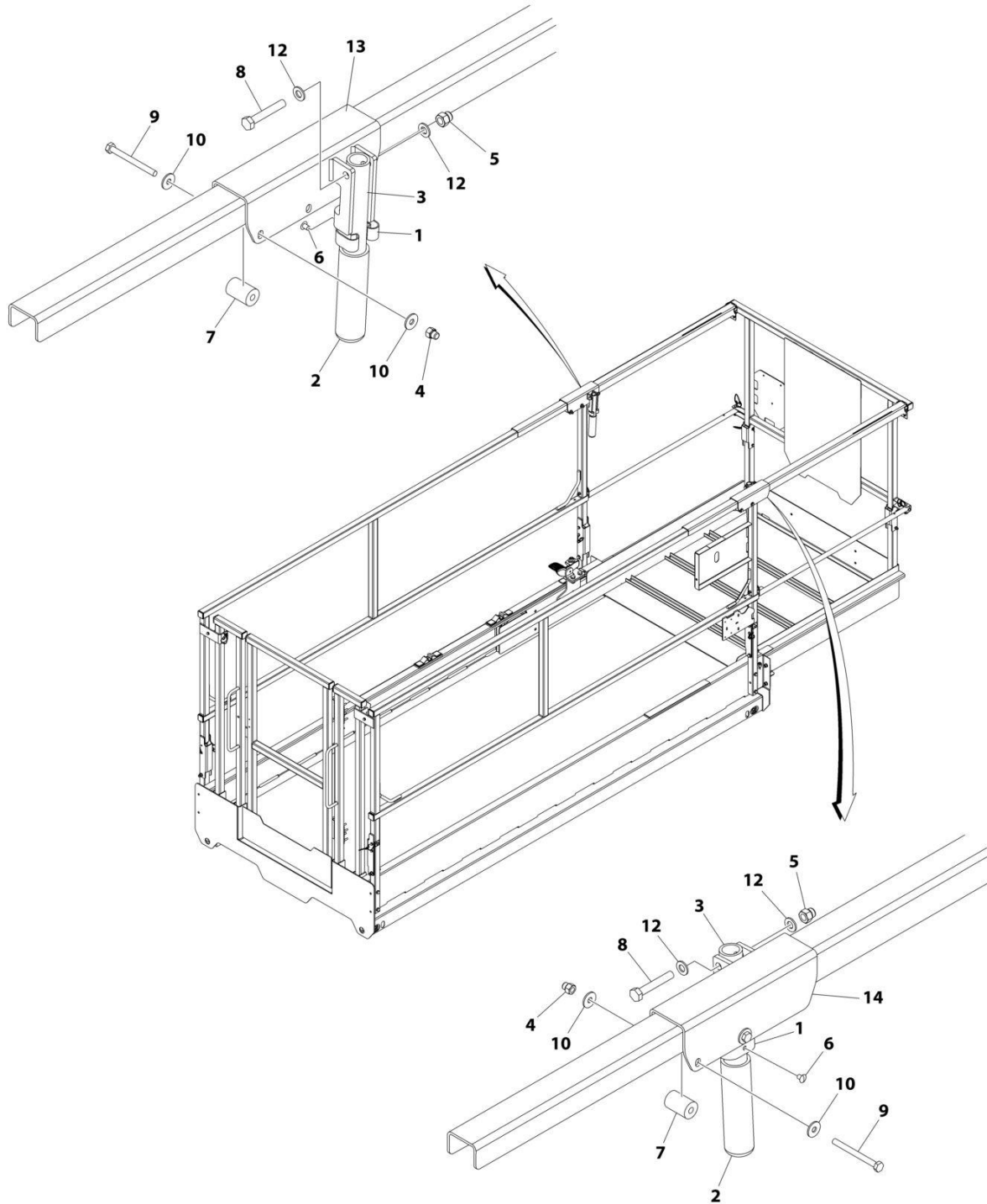

ART_1001215446_E

SECTION 4 - PLATFORM

FIGURE 4-6. EXTENSION HANDLES INSTALLATION

ITEM	PART NUMBER	QTY	DESCRIPTION	REV
	1001215446	Ref	EXTENSION HANDLES INSTALLATION (OPTIONAL)	E
1	1380132	2	Clip	
2	2560088	2	Grip	
3	2560190	2	Handle	
4	3290606	2	Nut M6	
5	3290806	2	Nut M8	
6	3820019	2	Rivet	
7	3860111	2	Roller	
8	0700818	AR	Bolt M8 x 50	
9	0700621	AR	Bolt M6 x 65	
10	4811702	AR	Washer M6	
12	4811900	AR	Washer M8	
13	1001235560	1	Bracket (LH)	
14	1001235561	1	Bracket (RH)	

SECTION 4 - PLATFORM

FIGURE 4-7. GATE LATCH INSTALLATION - OPTIONAL

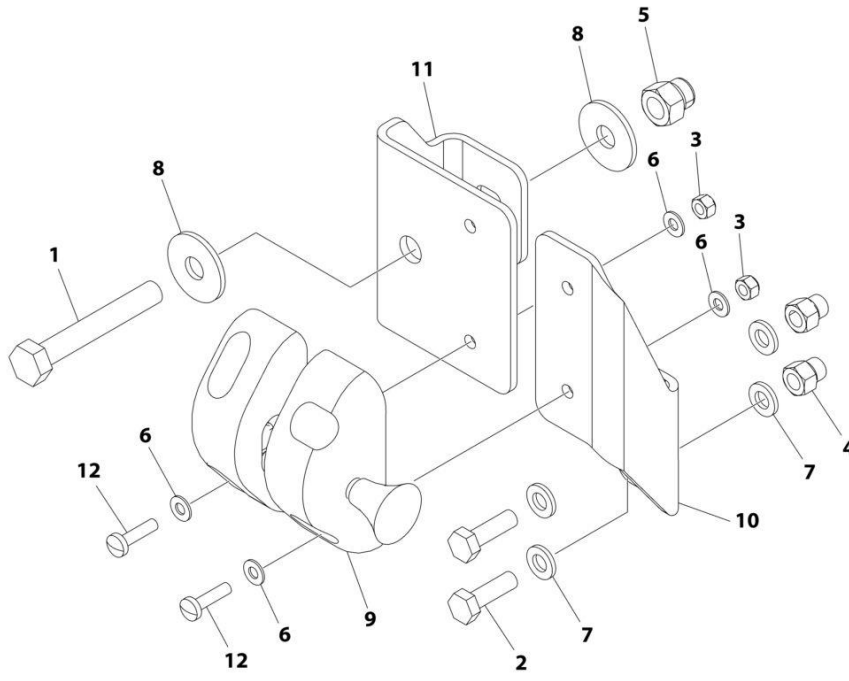

ART_1001220995

SECTION 4 - PLATFORM

FIGURE 4-7. GATE LATCH INSTALLATION - OPTIONAL

ITEM	PART NUMBER	QTY	DESCRIPTION	REV
	1001220995	Ref	GATE LATCH INSTALLATION	B
1	0700819	1	Bolt M8 x 55	
2	0760610	2	Bolt M6 x 20	
3	3290405	4	Nut M4	
4	3290606	2	Nut M6	
5	3290806	1	Nut M8	
6	4811400	8	Washer M4	
7	4811700	4	Washer M6	
8	4811902	2	Washer M8	
9	1001134821	1	Latch	
10	1001220409	1	Mount	
11	1001220410	1	Plate	
12	4010408	4	Screw M4 x 16	

SECTION 4 - PLATFORM

FIGURE 4-8. PLATFORM CONSOLE INSTALLATION

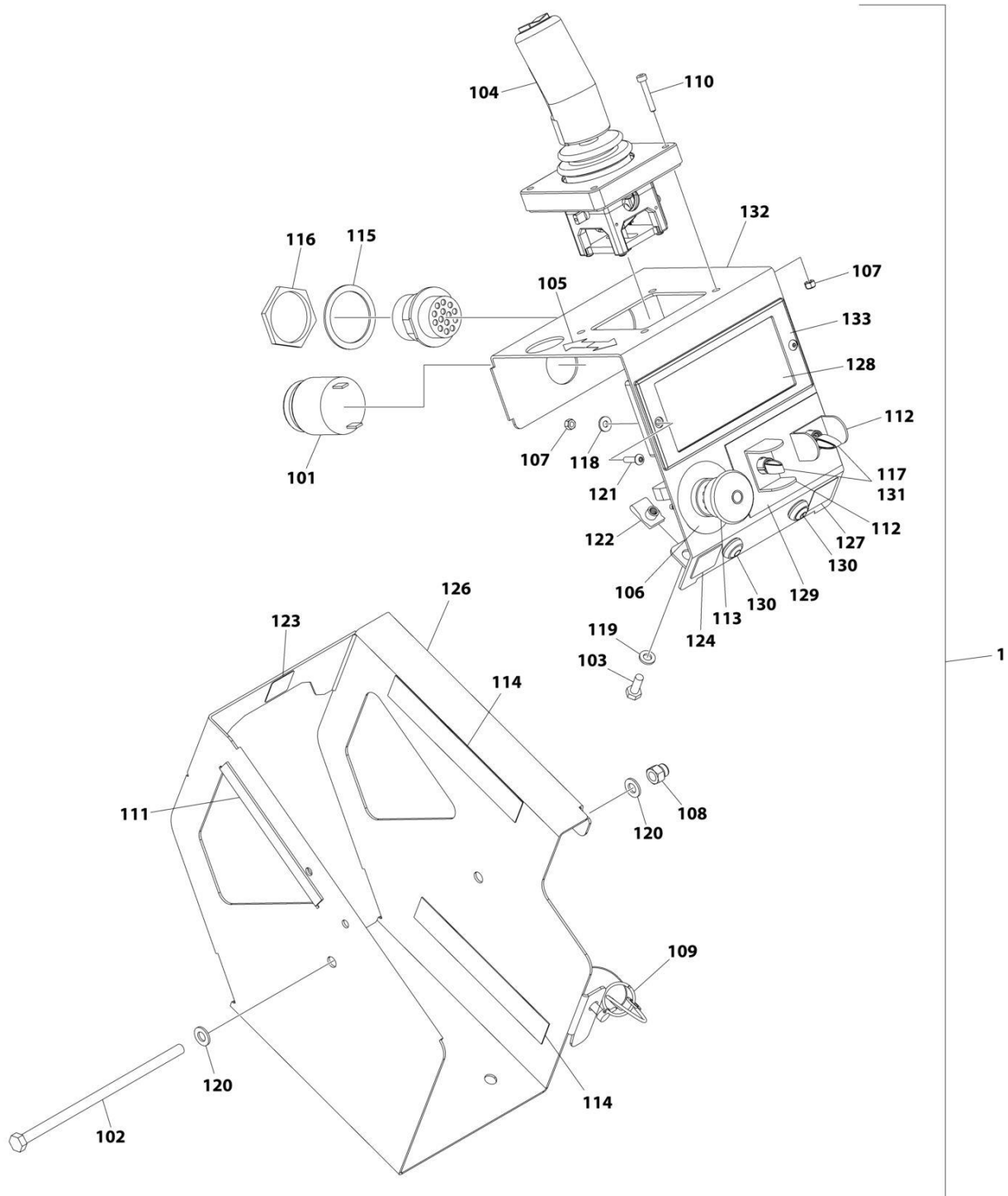

ART_1001274659

SECTION 4 - PLATFORM

FIGURE 4-8. PLATFORM CONSOLE INSTALLATION

ITEM	PART NUMBER	QTY	DESCRIPTION	REV
	1001274659	Ref	PLATFORM CONTROL INSTALLATION (LED)	A
1	1001274604	1	Platform Control Box	B
101	0140030	1	Alarm	
102	0700835	1	Bolt M8 x 180	
103	0760610	2	Bolt M6 x 20	
104	1600402	1	Controller Assembly (See Separate Breakdown in this Section)	
105	1703819	1	Decal - Arrow	
106	1704260	1	Decal - Emergency Stop	
107	3290405	6	Nut M4	
108	3290806	1	Nut M8	
109	3423278	1	Pin, Snap with Lanyard	
110	4031509	4	Capscrew M4 x 25	
111	4060803	6 in/ 14cm	Flex-Trim	
112	4060906	2	Guard, Switch	
113	4360475	1	Switch, Emergency Stop	
113	7020175	1	Cap	
113	7020176	1	Block, Contact	
114	4420062	12 in/ 30cm	Tape	
115	4460496	1	Washer, Terminal	
116	4460497	1	Nut, Terminal	
117	4711700	2	Washer 7/16	
118	4811400	2	Washer M4	
119	4811700	2	Washer M6	
120	4811900	2	Washer M8	
121	1001047064	2	Screw M4 x 15	
122	1001130220	2	Nut, Tinnerman M6	
123	1001132358	1	Decal - Steer	
124	1001132361	1	Decal - Horn	
125	1001200819	1	Platform Control Box Harness (Not Shown) (See Separate Breakdown in ELECTRICAL Section)	
126	1001209596	1	Plate, Box (Outside)	
127	1001213886	1	Decal - Indoor/Outdoor	
128	1001218285	1	Decal - Platform Control	
129	1001220893	1	Decal - Lift/Drive Function	
130	1001226749	2	Switch, Push Button	
131	1001258446	2	Switch, Toggle	
132	1001262655	1	Plate, Box (Inside)	
133	1001274605	1	Module, Platform Control	

SECTION 4 - PLATFORM

FIGURE 4-9. DRIVE/STEER CONTROLLER ASSEMBLY

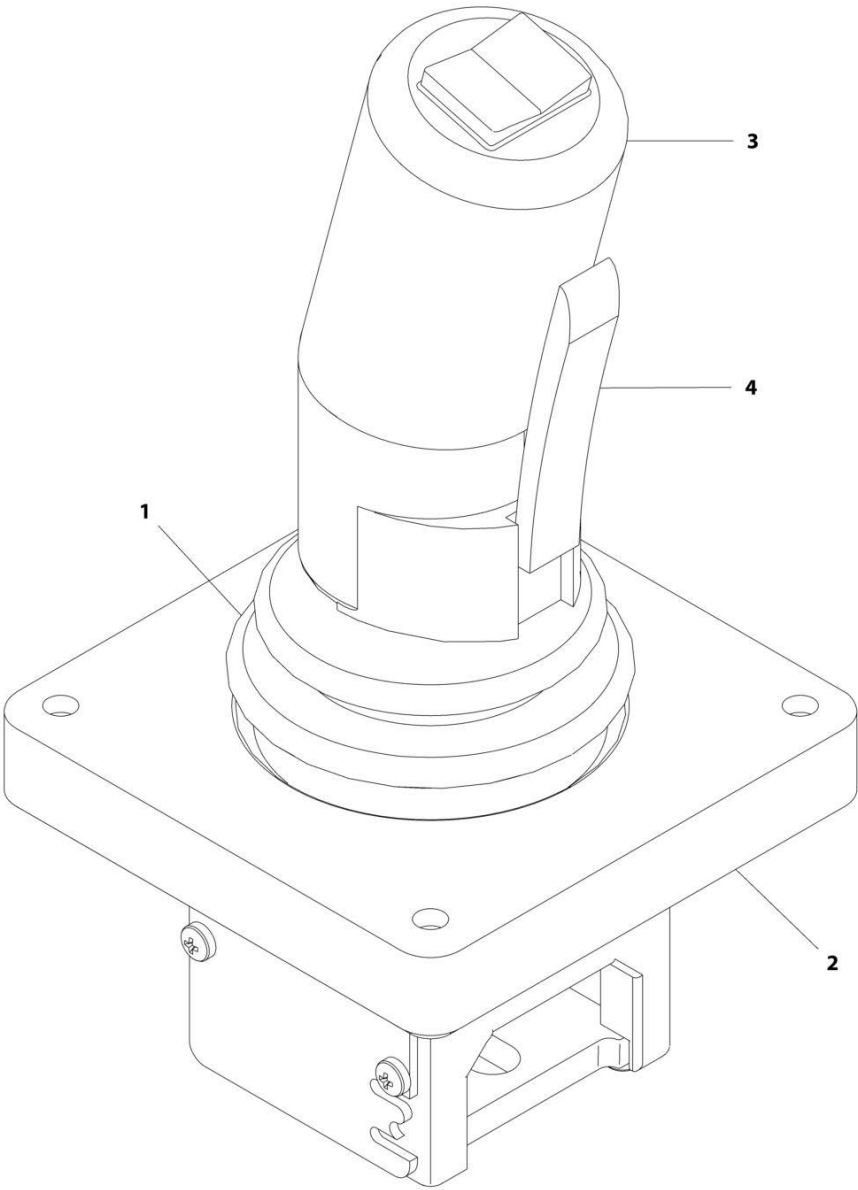

ART_1600402

SECTION 4 - PLATFORM

FIGURE 4-9. DRIVE/STEER CONTROLLER ASSEMBLY

ITEM	PART NUMBER	QTY	DESCRIPTION	REV
	1600402	Ref	DRIVE/STEER CONTROLLER ASSEMBLY	A
1	70001250	1	Boot, Panel	
2	70001252	1	Gasket, Mounting	
2	70001251	1	Bezel, Mounting	
3	70003650	1	Handle Repair Kit (Includes handle gasket, item#4 push button and item #4 lever installed in front handle half, back handle half, top actuator, boot and hardware.)	
3	70000084	1	Cap, Rubber	
3	70000082	1	Microswitch	
3	7027766	1	Ring, Retaining	
3	7027365	1	Actuator, Handle	
3	70001253	1	Gasket, Handle	
3	70000683	4	Washer, Neoprene	
3	70000685	2	Spacer, Plastic	
3	70000686	2	Screw (Top)	
3	70000684	2	Screw (Bottom)	
4	7027367	1	Switch, Push Button	
4	7027765	1	Lever, Enable	

SECTION 4 - PLATFORM

FIGURE 4-10. ELECTRICIANS TREE ACCESSORY

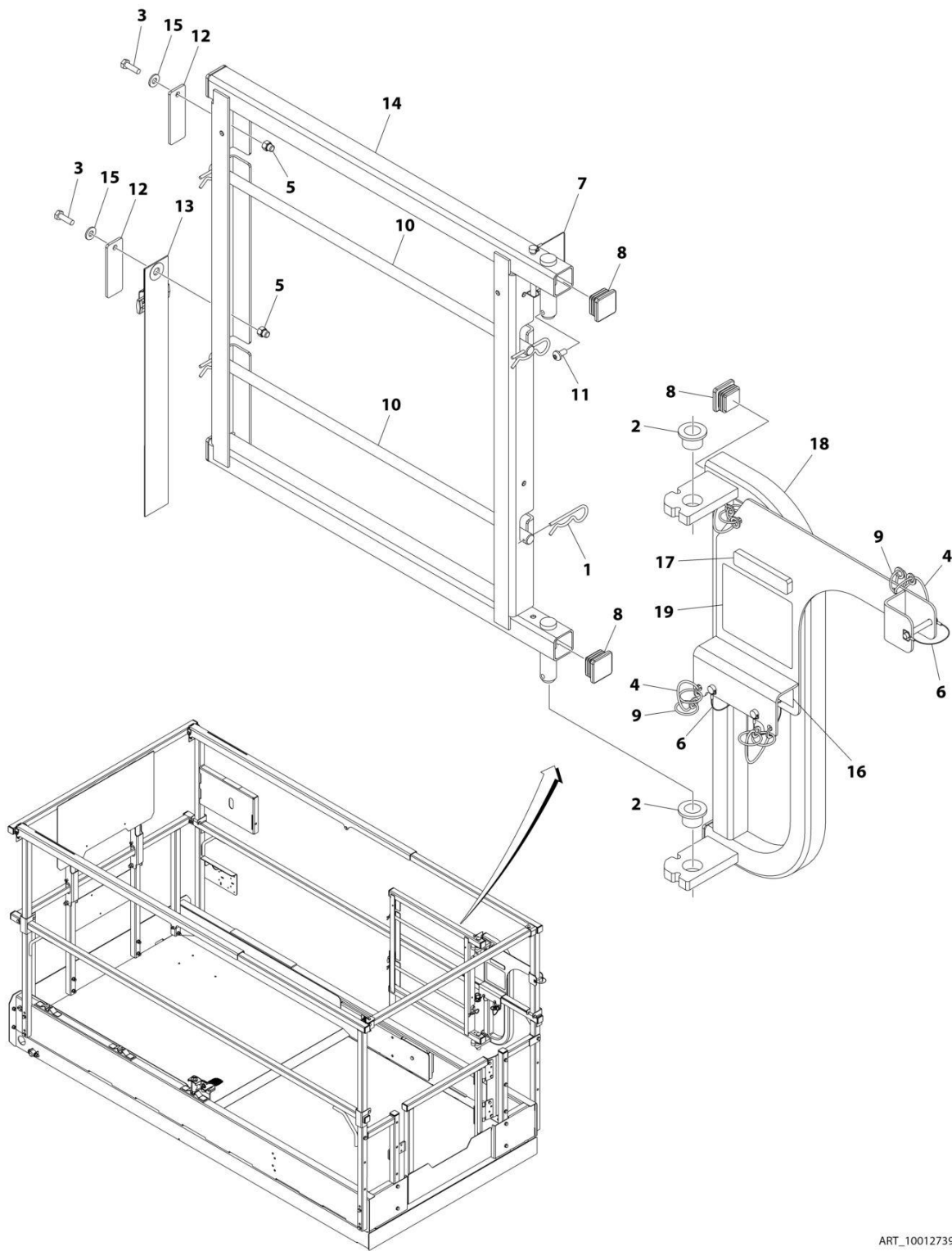

ART_1001273907

SECTION 4 - PLATFORM

FIGURE 4-10. ELECTRICIANS TREE ACCESSORY

ITEM	PART NUMBER	QTY	DESCRIPTION	REV
	1001273907	Ref	ELECTRICIANS TREE ACCESSORY	A
1	80325	4	Hairpin, Cotter	
2	0440223	2	Bearing, Oilite Flange	
3	0700610	2	Bolt M6 x 20	
4	1060379	4	Lanyard	
5	3290606	2	Nut M6	
6	3421453	3	Pin	
7	3422219	1	Pin	
8	3520072	6	Plug	
9	3760170	8	Ring, Split	
10	3841675	2	Rod	
11	4191706	1	Bolt M6 x 12	
12	4220227	2	Stop, Spool Rod	
13	4240003	1	Strap	
14	4340947	1	Mount, Spool Rack	
15	4711400	2	Washer 1/4	
16	1001189762	3 ft	Tape	
17	1001252626	1	Decal - Accessory Weight	
18	1001273909	1	Support, Base Pivot	
19	1001274838	1	Decal - Electrical Tree Capacity	

SECTION 4 - PLATFORM

FIGURE 4-11. ELECTRICIAN PACKAGE INSTALLATION

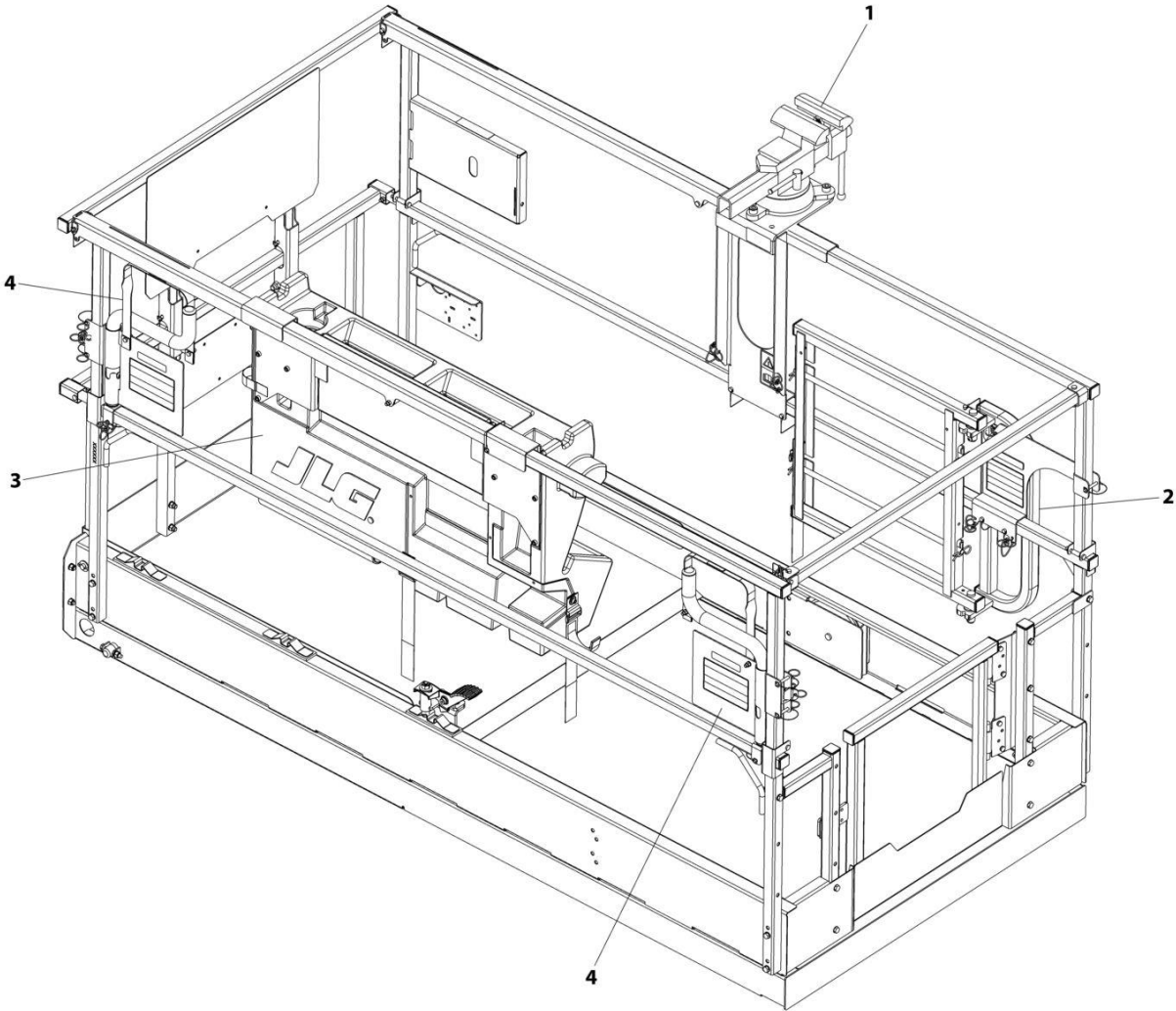

ART_1001273844

SECTION 4 - PLATFORM

FIGURE 4-11. ELECTRICIAN PACKAGE INSTALLATION

ITEM	PART NUMBER	QTY	DESCRIPTION	REV
	1001273844	Ref	ELECTRICIANS PACKAGE INSTALLATION	A
1	1001273453	1	Machinist Vise Accessory (See Separate Breakdown in this Section)	
2	1001273907	1	Electrician Tree Accessory (See Separate Breakdown in this Section)	
3	1001273957	1	Workstation Accessory (See Separate Breakdown in this Section)	
4	1001273959	2	Pipe Rack Assembly Accessory (See Separate Breakdown in this Section)	

SECTION 4 - PLATFORM

FIGURE 4-12. ELECTRICIAN TREE INSTALLATION

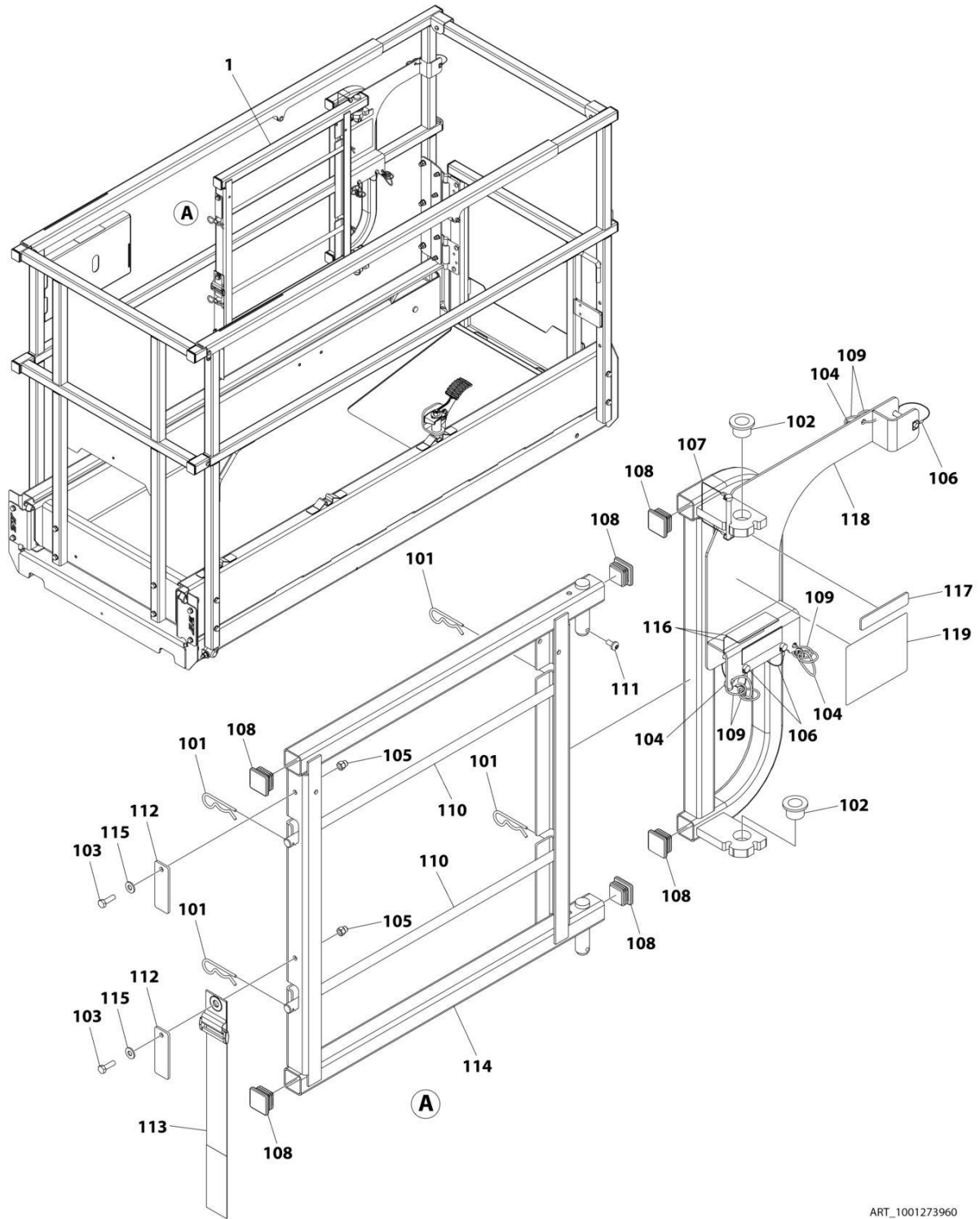

ART_1001273960

SECTION 4 - PLATFORM

FIGURE 4-12. ELECTRICIAN TREE INSTALLATION

ITEM	PART NUMBER	QTY	DESCRIPTION	REV
	1001273960	Ref	ELECTRICIAN TREE INSTALLATION	A
1	1001273907	1	Electrician Tree Accessory	A
101	80325	4	Hairpin, Cotter	
102	0440223	2	Bushing	
103	0700610	2	Bolt M6 x 20	
104	1060379	4	Lanyard	
105	3290606	2	Cap, Nut M6 x 1	
106	3421453	3	Pin	
107	3422219	1	Pin	
108	3520072	6	Plug, Cap	
109	3760170	8	Ring	
110	3841675	2	Rod	
111	4191706	1	Screw M6 x 12	
112	4220227	2	Stop, Spool Rod	
113	4240003	1	Strap	
114	4340947	1	Mount, Spool Rack	
115	4711400	2	Washer 1/4	
116	1001189762	3	Tape	
117	1001252626	1	Decal - ACCY Weight	
118	1001273909	1	Support	
119	1001274838	1	Decal	

SECTION 4 - PLATFORM

FIGURE 4-13. MACHINIST VISE ACCESSORY

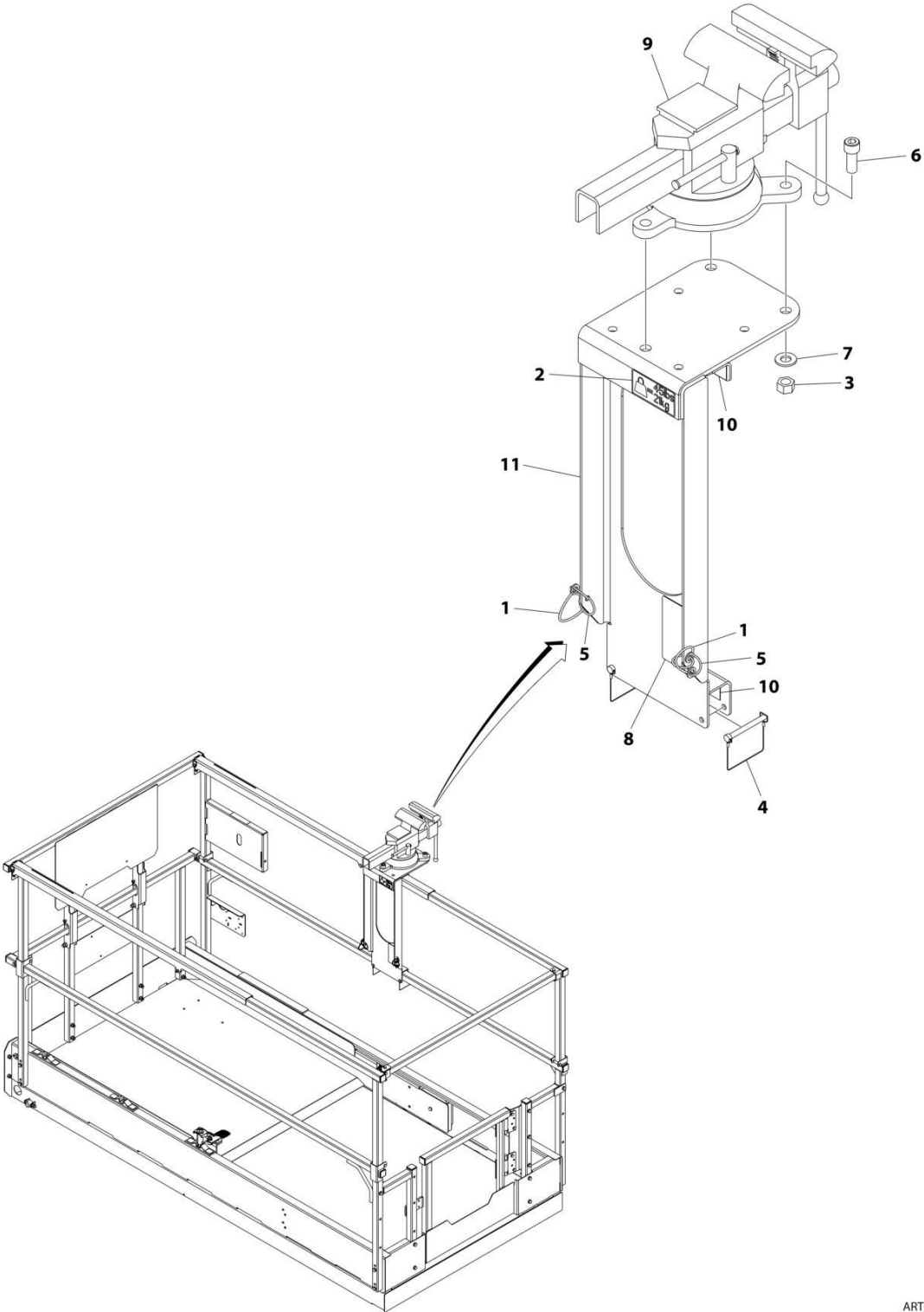

ART_1001273453

SECTION 4 - PLATFORM

FIGURE 4-13. MACHINIST VISE ACCESSORY

ITEM	PART NUMBER	QTY	DESCRIPTION	REV
	1001273453	Ref	MACHINIST VISE ACCESSORY	A
1	1060379	2	Lanyard	
2	1705985	1	Decal - Weight	
3	3271805	3	Nut 1/2	
4	3422219	2	Pin, Snap	
5	3760170	4	Ring, Split	
6	3931820	3	Bolt 1/2 x 1	
7	4711800	3	Washer 1/2	
8	8005670	1	Decal - Instruction Read Operators Manual	
9	1001157050	1	Attachment, Machinists Vise	
10	1001189762	6 ft	Tape	
11	1001273470	1	Mount, Vise	

SECTION 4 - PLATFORM

FIGURE 4-14. OVERHEAD PROTECTION INSTALLATION (KOREAN SPECS)

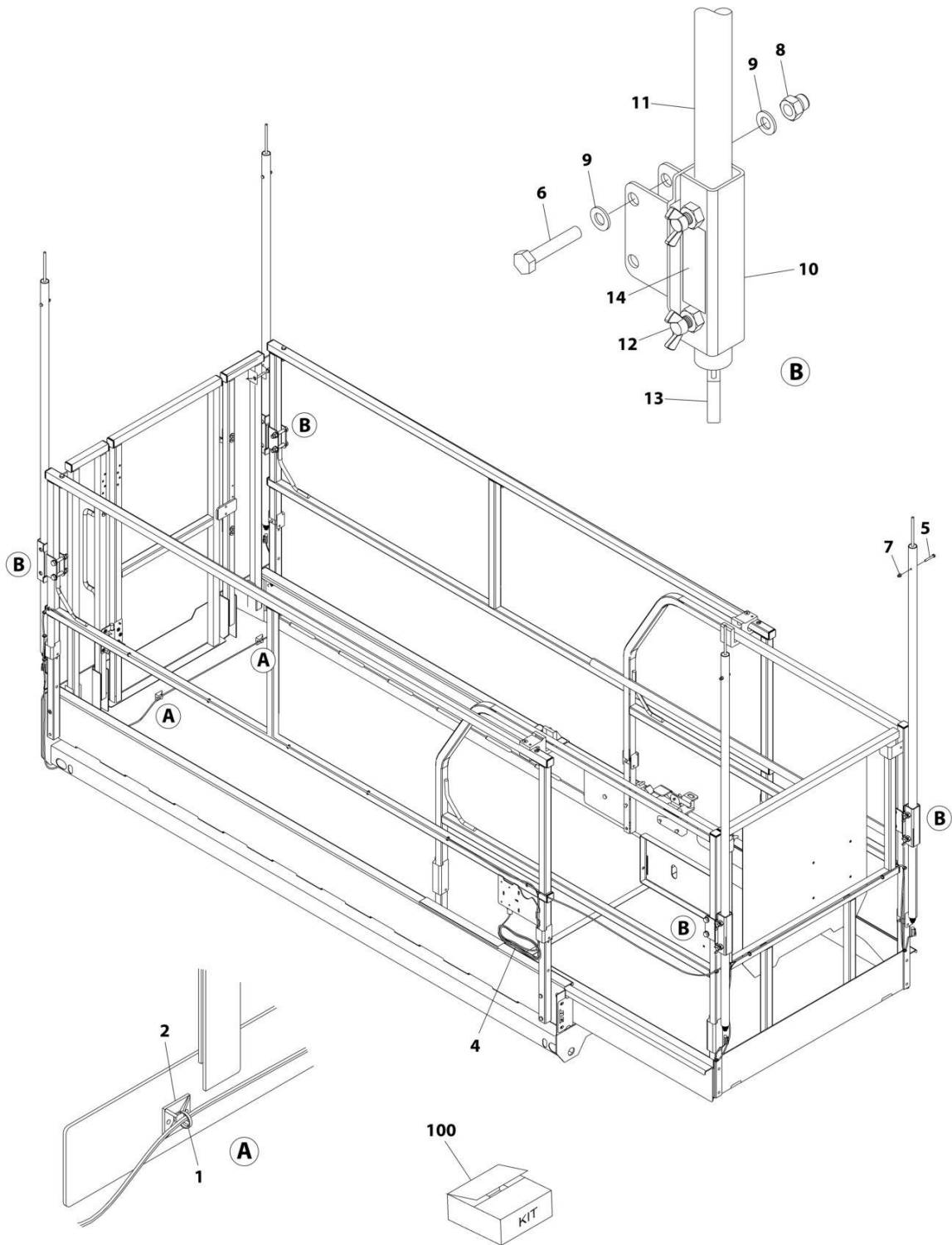

ART_1001226901

SECTION 4 - PLATFORM

FIGURE 4-14. OVERHEAD PROTECTION INSTALLATION (KOREAN SPECS)

ITEM	PART NUMBER	QTY	DESCRIPTION	REV
	1001226901	Ref	OVERHEAD PROTECTION INSTALLATION (KOREAN SPECS)	A
1	4240017	AR	Tie-Strap	
2	4460234	2	Mount, Tie-Strap	
4	1001227728	1	Overhead Protection Harness	A
4	4460891	4	Plug, Male - 2 Position (X503-X506)	
4	4460465	8	Socket, Female	
4	4460536	1	Receptacle, Female - 3 Position (X507)	
4	4460464	2	Pin, Male	
4	4460466	1	Plug, Terminal	
5	0700616	4	Bolt M6 x 40	
6	0701019	8	Bolt M10 x 55	
7	3290606	4	Nut M6	
8	3291006	8	Nut M10	
9	4812000	16	Washer M10	
10	1001221275	4	Bracket	
11	1001221276	4	Tube	
12	1001222914	8	Thumb Screw	
13	1001226277	4	Switch, Overhead Protection	
14	1001228184	1	Decal - Overhaed Protection Weight	
100	1001221244	1	Overhead Protection Kit (Includes Items 5-14)	

SECTION 4 - PLATFORM

FIGURE 4-15. PANEL CARRIER INSTALLATION

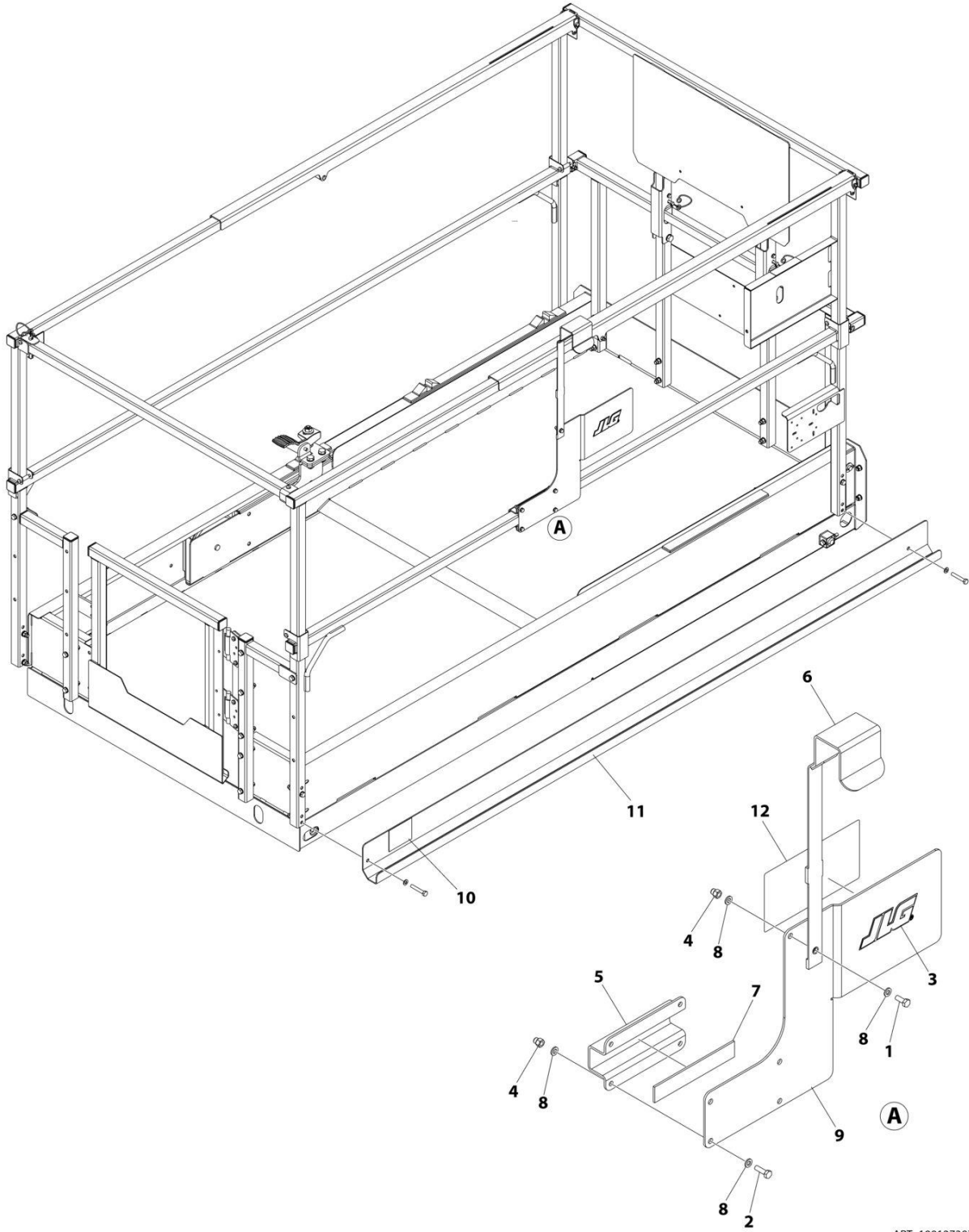

ART_1001273970

SECTION 4 - PLATFORM

FIGURE 4-15. PANEL CARRIER INSTALLATION

ITEM	PART NUMBER	QTY	DESCRIPTION	REV
	1001273970	Ref	PANEL CARRIER INSTALLATION	A
1	0760608	1	Bolt M6 x 16	
2	0760610	4	Bolt M6 x 20	
3	1702010	1	Decal - JLG	
4	3290606	5	Nut M6	
5	3574505	1	Bracket	
6	4240165	1	Tie Strap	
7	4420037	150 mm	Tape	
8	4811700	10	Washer M6	
9	1001235863	1	Plate	
10	1001253726	1	Decal - Accessory	
11	1001273968	1	Channel, Panel Carrier	
12	1001275539	1	Decal - Panel Carrier Capacity	

SECTION 4 - PLATFORM

FIGURE 4-16. PIPE RACK ASSEMBLY ACCESSORY

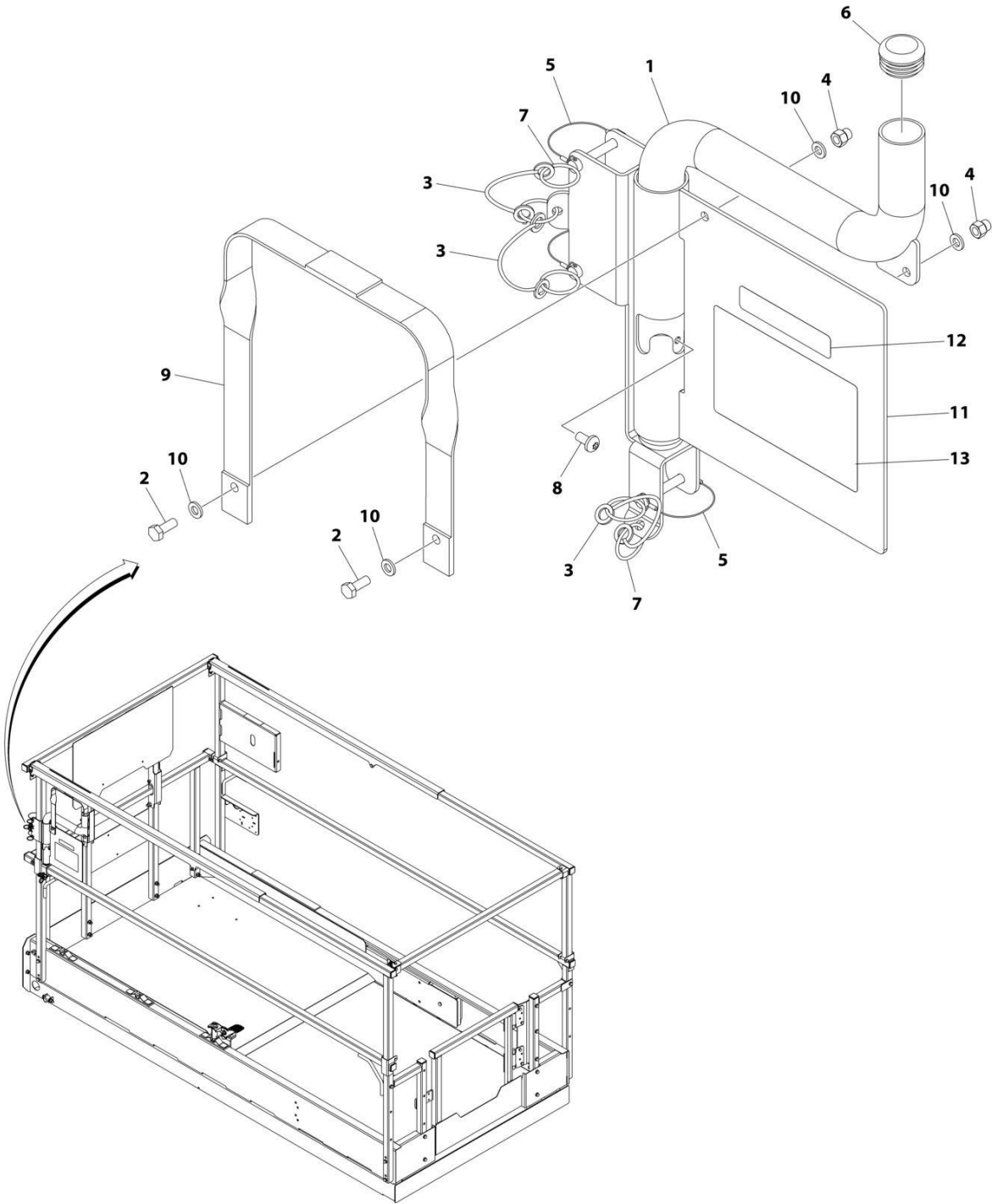

ART_1001273959

SECTION 4 - PLATFORM

FIGURE 4-16. PIPE RACK ASSEMBLY ACCESSORY

ITEM	PART NUMBER	QTY	DESCRIPTION	REV
	1001273959	Ref	PIPE RACK ASSEMBLY ACCESSORY	A
1	0240054	1	Pipe	
2	0700608	2	Bolt M6 x 16	
3	1060379	3	Lanyard	
4	3290606	2	Nut M6	
5	3421453	3	Pin	
6	3520176	2	Plug	
7	3760170	5	Ring	
8	4191706	1	Bolt M6 x 12	
9	4240164	1	Strap	
10	4811700	4	Washer M6	
11	1001180205	1	Pipe Rack Weldment	
12	1001251855	2	Decal - Accessory Weight	
13	1001275538	2	Decal - Pipe Rack Capacity	

SECTION 4 - PLATFORM

FIGURE 4-17. PIPE RACKS INSTALLATION

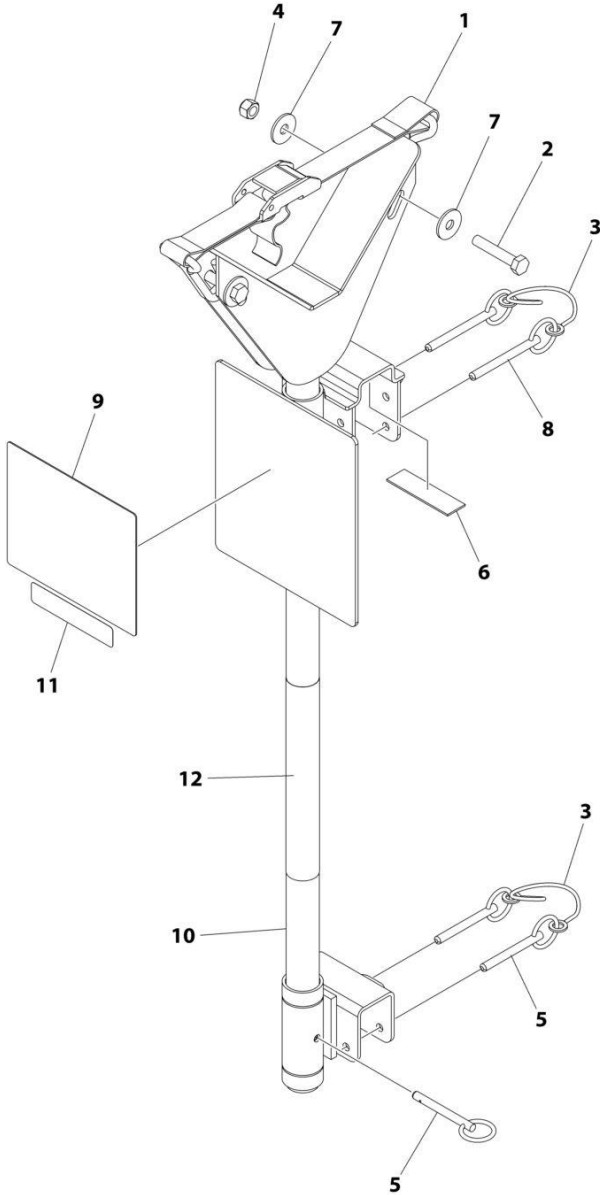

ART_1001270855

SECTION 4 - PLATFORM

FIGURE 4-17. PIPE RACKS INSTALLATION

ITEM	PART NUMBER	QTY	DESCRIPTION	REV
	1001270855	Ref	PIPE RACK INSTALLATION	C
1	0480100	2	Tie-Strap	
2	0700817	4	Bolt M8 x 45	
3	1060379	4	Lanyard	
4	3290805	4	Nut M8	
5	3422661	6	Pin	
6	4420062	AR	Tape	
7	4811902	8	Washer M8	
8	1001235941	4	Pin	
9	1001287711	2	Decal - Pipe Rack Capacity	
10	1001270533	2	Rack Pipe	
11	1001270631	2	Decal - ACCY Weight	
12	1001271412	2	Decal - JLG	

SECTION 4 - PLATFORM

FIGURE 4-18. PLUMBER PACKAGE INSTALLATION

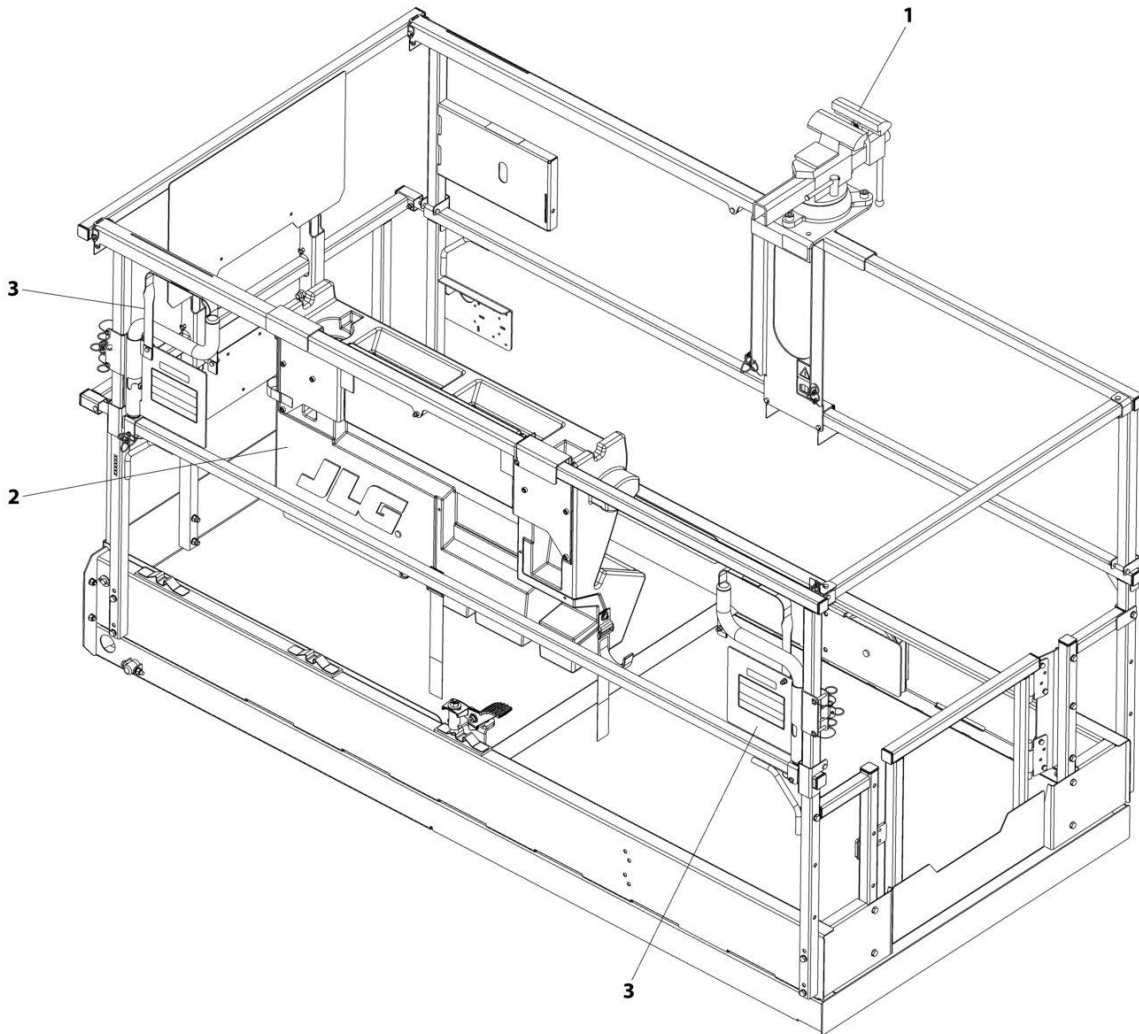

ART_1001273845

SECTION 4 - PLATFORM

FIGURE 4-18. PLUMBER PACKAGE INSTALLATION

ITEM	PART NUMBER	QTY	DESCRIPTION	REV
	1001273845	Ref	PLUMBERS PACKAGE INSTALLATION	A
1	1001273453	1	Machinist Vise Accessory	
2	1001273957	1	Workstation Accessory	
3	1001273959	2	Pipe Rack Assembly Accessory	

SECTION 4 - PLATFORM

FIGURE 4-19. USB/PHONE CRADLE INSTALLATION

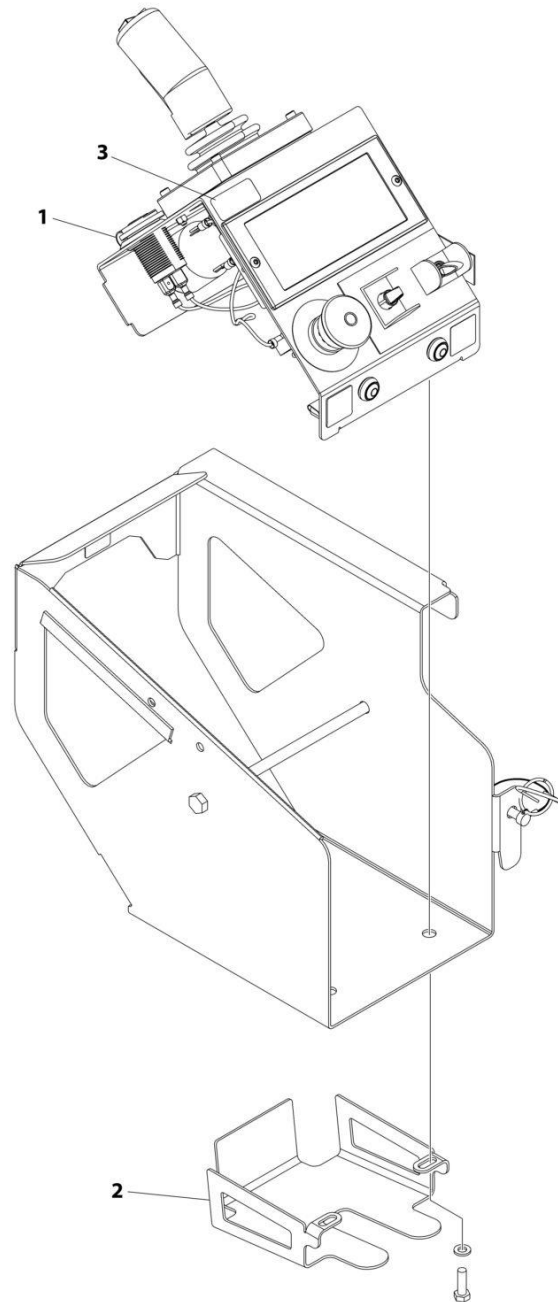

ART_1001262150

SECTION 4 - PLATFORM

FIGURE 4-19. USB/PHONE CRADLE INSTALLATION

ITEM	PART NUMBER	QTY	DESCRIPTION	REV
	1001262150	Ref	USB/PHONE CRADLE INSTALLATION	B
1	1001253800	1	Terminal, USB Receptacle	
2	1001261131	1	Bracket, Phone	
3	1001274168	1	Decal, USB Charge	

SECTION 4 - PLATFORM

FIGURE 4-20. WOKSTATION INSTALLATION

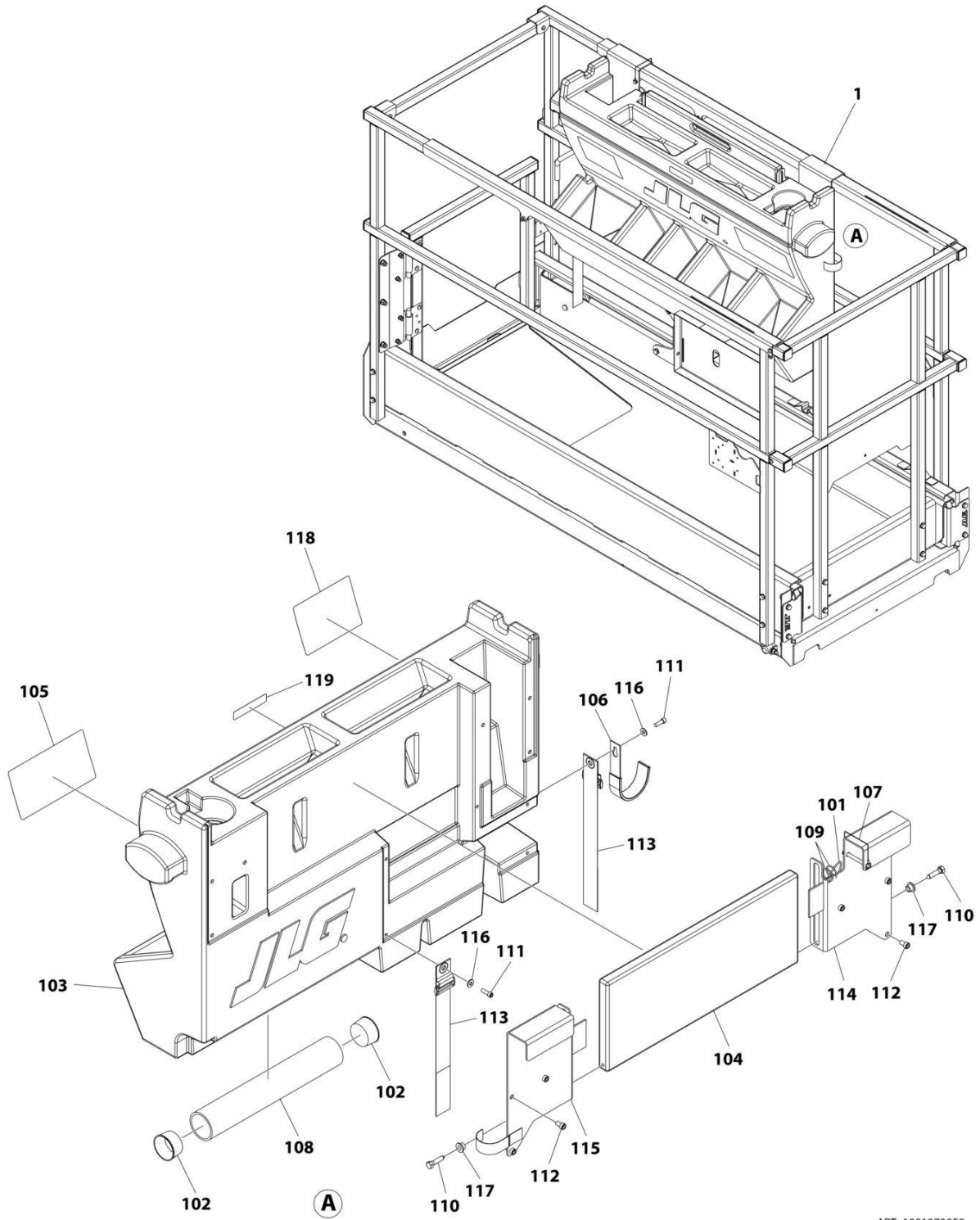

ART_1001273958

SECTION 4 - PLATFORM

FIGURE 4-20. WOKSTATION INSTALLATION

ITEM	PART NUMBER	QTY	DESCRIPTION	REV
	1001273958	Ref	WORKSTATION INSTALLATION	A
1	1001273957	1	Workstation Accessory	A
101	1060379	1	Lanyard	
102	1120555	2	Cap	
103	1580023	1	Container, Work Bench	
104	1580024	1	Tray, Work Surface	
105	1705997	1	Decal - Workstation	
106	2700100	1	Hook, Hanger	
107	3422219	1	Pin	
108	3460334	1	Pipe	
109	3760170	2	Ring	
110	3900355	2	Screw	
111	3931412	2	Bolt 1/4 x 3/4	
112	3931508	6	Bolt 5/16 x 1/2	
113	4240003	2	Strap	
114	4340853	1	Mount, Channel (RH)	
115	4340854	1	Mount, Channel (LH)	
116	4711400	2	Washer 1/4	
117	4740480	2	Washer, Plastic Insert	
118	1001274837	1	Decal - Workstation Capacity	
119	1001275631	1	Decal - ACCY Weight	

SECTION 4 - PLATFORM

FIGURE 4-21. WORKLIGHT INSTALLATION

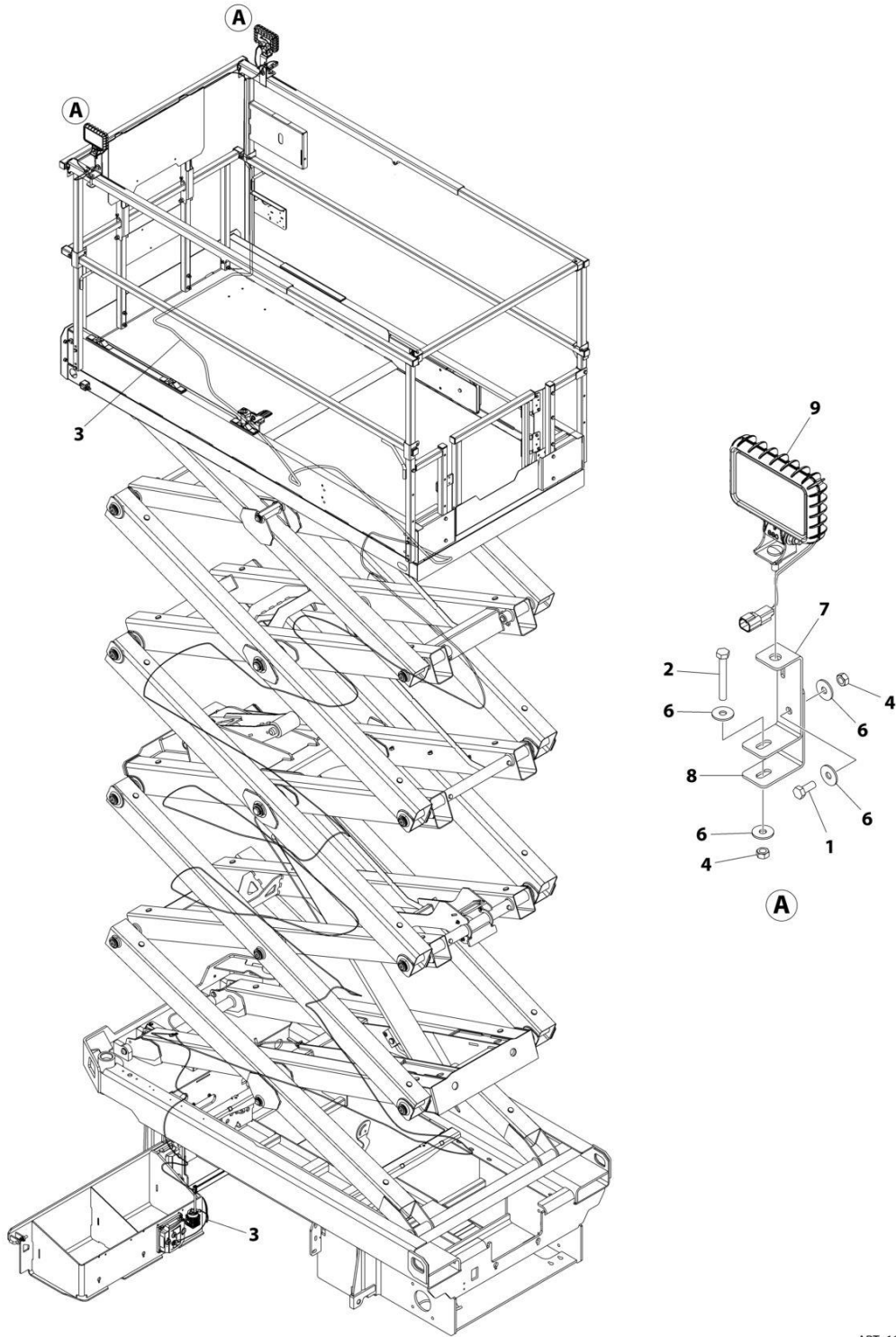

ART_1001273967

SECTION 4 - PLATFORM

FIGURE 4-21. WORKLIGHT INSTALLATION

ITEM	PART NUMBER	QTY	DESCRIPTION	REV
	1001273967	Ref	WORKLIGHT INSTALLATION	A
1	0760810	2	Bolt M8 x 20	
2	0760820	2	Bolt M8 x 60	
3	1061044	1	Cable, Worklight	
4	3290801	4	Nut M8	
5	4240033	AR	Tie-Strap (Not Shown)	
6	4811902	8	Washer M8	
7	1001273961	2	Bracket	
8	1001273962	2	Bracket	
9	1001273964	2	Lamp, Worklight Kit	
9	1001232586	1	Lamp, Work Light LED W/ Switch	
9	1001274026	1	Harness, Light	

SECTION 4 - PLATFORM

FIGURE 4-22. WORKSTATION ACCESSORY

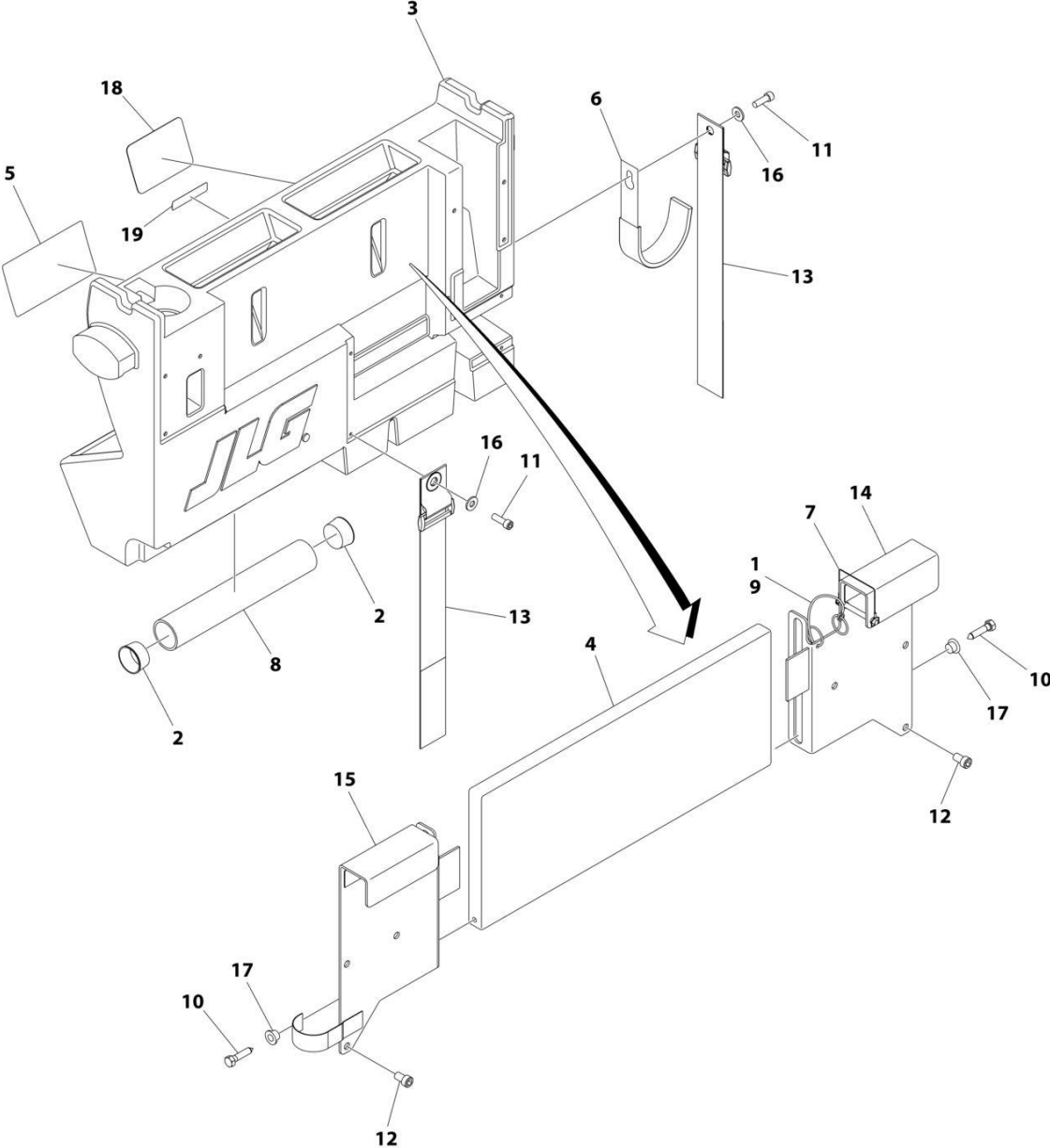

ART_1001273957

SECTION 4 - PLATFORM

FIGURE 4-22. WORKSTATION ACCESSORY

ITEM	PART NUMBER	QTY	DESCRIPTION	REV
	1001273957	Ref	WORKSTATION ACCESSORY	A
1	1060379	1	Lanyard	
2	1120555	2	Cap	
3	1580023	1	Container, Work Bench	
4	1580024	1	Tray, Work Surface	
5	1705997	1	Decal - Workstation	
6	2700100	1	Hook	
7	3422219	1	Pin	
8	3460334	1	Pipe	
9	3760170	2	Ring	
10	3900355	2	Bolt 5/16	
11	3931412	2	Bolt 1/4 x 3/4	
12	3931508	6	Bolt 5/16 x 1/2	
13	4240003	2	Strap	
14	4340853	1	Mount, RH Channel	
15	4340854	1	Mount, LH Channel	
16	4711400	2	Washer 1/4	
17	4740480	2	Washer	
18	1001274837	1	Decal - Workstation Capacity	
19	1001275631	1	Decal - Accessory Weight	

SECTION 5 - CYLINDER

SECTION 5 - CYLINDER

FIGURE 5-1. STEER CYLINDER ASSEMBLY

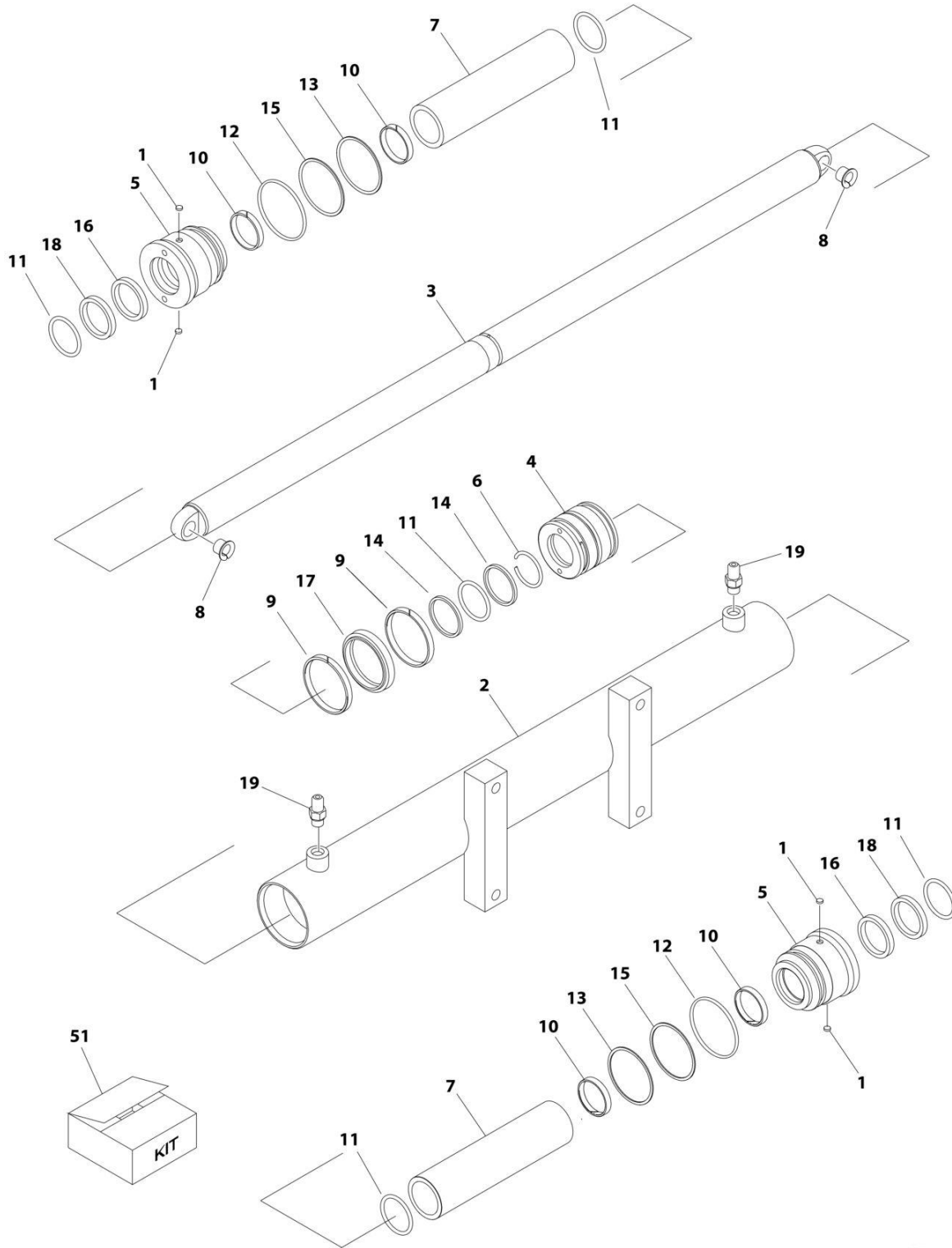

ART_1001233449

SECTION 5 - CYLINDER

FIGURE 5-1. STEER CYLINDER ASSEMBLY

ITEM	PART NUMBER	QTY	DESCRIPTION	REV
	1001233449	Ref	STEER CYLINDER ASSEMBLY	C
		Ref	Note: Original Cylinder May Have Been Replaced with Service Replacement. Identify PN Stamped on Cylinder Before Ordering Parts.	
1	70003636	4	Lock	
2	See Note	NSS	Barrel (Note: Purchase Complete Assembly)	
3	70007074	1	Rod	
4	70007075	1	Piston	
5	70007076	2	Head	
6	70007077	1	Ring	
7	70007078	2	Spacer	
8	0440259	2	Bearing	
9	See Note	NSS	Ring, Wear (Note: Use Item 51)	
10	See Note	NSS	Ring, Wear (Note: Use Item 51)	
11	See Note	NSS	O-Ring (Note: Use Item 51)	
12	See Note	NSS	O-Ring (Note: Use Item 51)	
13	See Note	NSS	O-Ring (Note: Use Item 51)	
14	See Note	NSS	Ring, Back-Up (Note: Use Item 51)	
15	See Note	NSS	Ring, Back-Up (Note: Use Item 51)	
16	See Note	NSS	Seal (Note: Use Item 51)	
17	See Note	NSS	Seal, Stop (Not Shown) (Note: Use Item 51)	
18	See Note	NSS	Wiper (Note: Use Item 51)	
19	70007079	2	Fitting, Straight	
51	70007080	1	Seal Kit - 1001233449 Cylinder (Includes Items 9-18)	

SECTION 5 - CYLINDER

FIGURE 5-2. LIFT CYLINDER ASSEMBLY

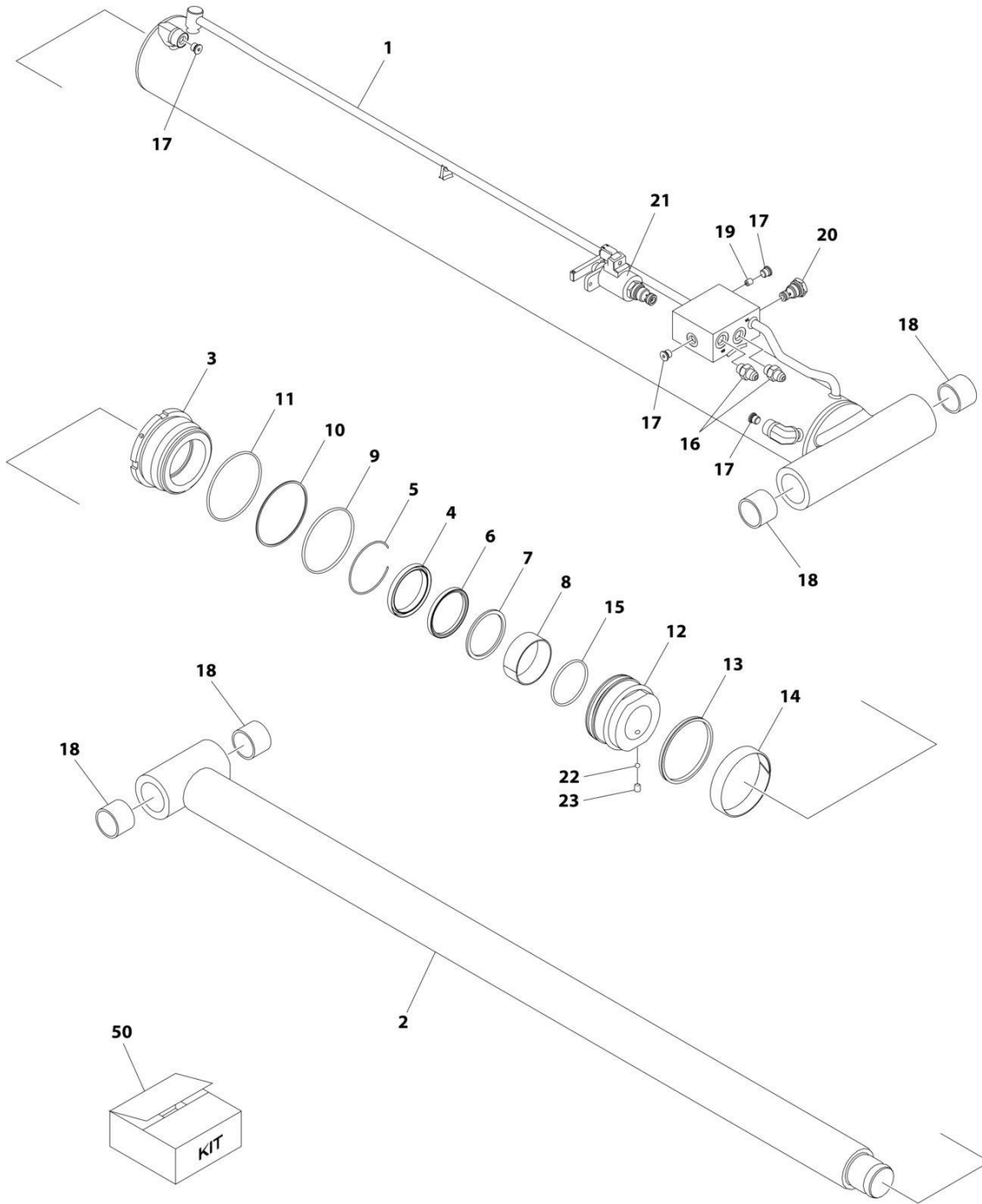

ART_1001244417

SECTION 5 - CYLINDER

FIGURE 5-2. LIFT CYLINDER ASSEMBLY

ITEM	PART NUMBER	QTY	DESCRIPTION	REV
	1001244417	Ref	LIFT CYLINDER ASSEMBLY	C
		Ref	Note: Original Cylinder May Have Been Replaced with Service Replacement. Identify PN Stamped on Cylinder Before Ordering Parts.	
1	See Note:	NSS	Barrel (Note: Purchase Complete Part)	
2	70007050	1	Rod	
3	70007051	1	Head	
4	See Note	NSS	Wiper (Note: Use Item 50)	
5	70050795	1	Ring, Retaining	
6	See Note	NSS	Seal, Rod (Note: Use Item 50)	
7	See Note	NSS	Ring, Back-up (Note: Use Item 50)	
8	70007052	1	Bearing	
9	See Note	NSS	O-Ring (Note: Use Item 50)	
10	See Note	NSS	Ring, Back-up (Note: Use Item 50)	
11	See Note	NSS	O-Ring (Note: Use Item 50)	
12	70007053	1	Piston	
13	See Note	NSS	Seal, Piston (Note: Use Item 50)	
14	See Note	NSS	Ring, Wear (Note: Use Item 50)	
15	See Note	NSS	O-Ring (Note: Use Item 50)	
16	70007054	2	Fitting	
17	2220883	4	Plug	
18	0961948	4	Bearing	
19	70007055	1	Orifice	
20	70004585	1	Cartridge, Valve	
21	70005236	1	Cartridge, Solenoid Valve	
22	70022564	1	Ball	
23	70023369	1	Setscrew	
50	70007056	1	Seal Kit - 1001244417 Cylinder (Includes Items 4, 6, 7, 9-11 & 13-15)	

SECTION 6 - HYDRAULIC

SECTION 6 - HYDRAULIC

FIGURE 6-1. HYDRAULIC COMPONENTS INSTALLATION (MACHINES WITH SN STARTING WITH B2)

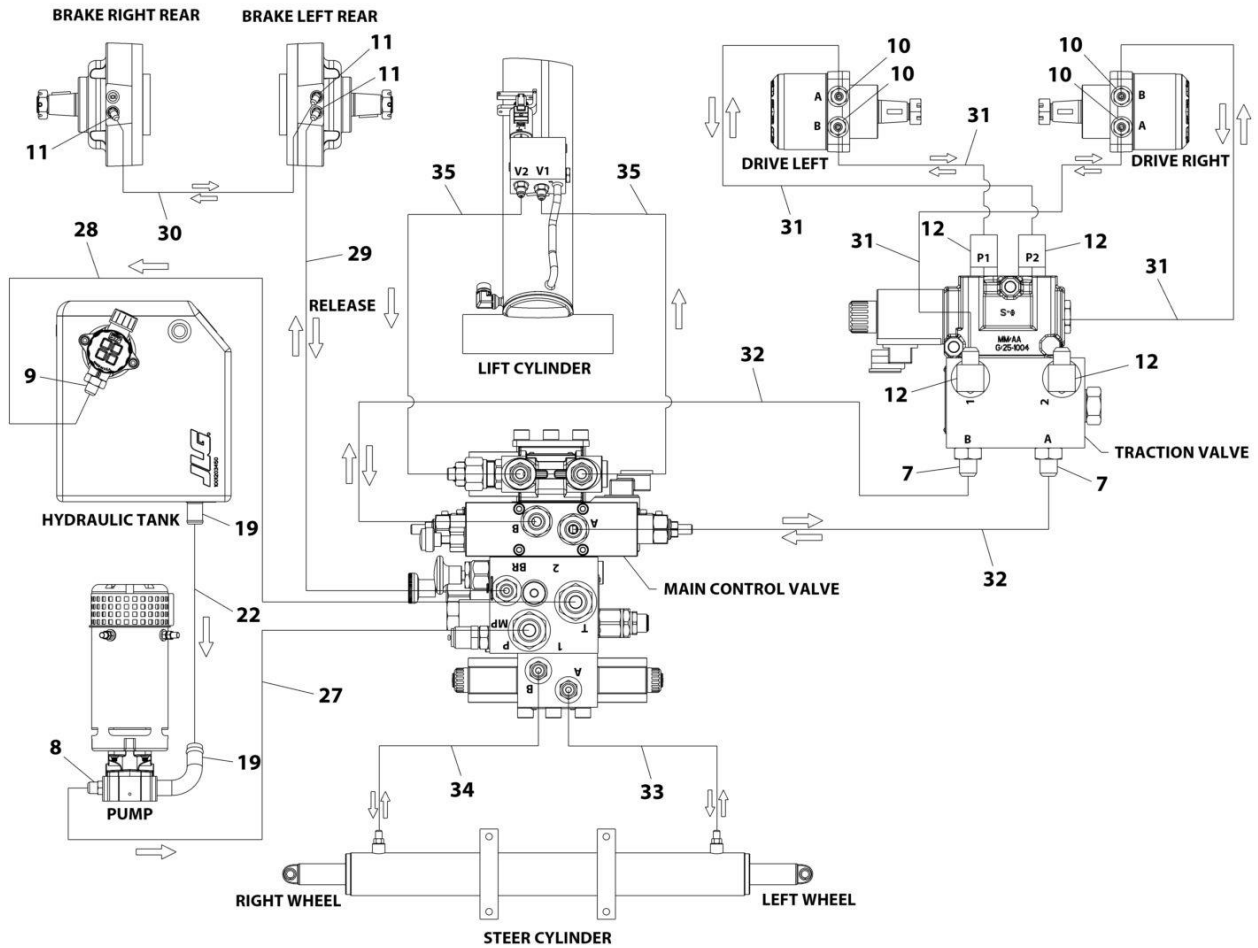

ART_1001284638_2OF2

SECTION 6 - HYDRAULIC

FIGURE 6-1. HYDRAULIC COMPONENTS INSTALLATION (MACHINES WITH SN STARTING WITH B2)

ITEM	PART NUMBER	QTY	DESCRIPTION	REV
	1001284638	Ref	HYDRAULIC COMPONENTS INSTALLATION	A
7	2220372	2	Fitting, Straight - JIC/ORB	
8	2220373	1	Fitting, Straight - JIC/ORB	
9	2220375	1	Fitting, Straight - JIC/ORB	
10	2220497	4	Fitting, Straight - JIC/ORB	
11	2220502	3	Fitting, 45 JIC/ORB	
12	2220628	4	Fitting, 90 JIC/ORB	
19	1001143501	2	Clamp, T-Bolt Heavy Duty	
22	1001203835	1	Hose	
27	1001236800	1	Hose	
28	1001236801	1	Hose	
29	1001236802	1	Hose	
30	1001236803	1	Hose	
31	1001236804	4	Hose	
32	1001236806	2	Hose	
33	1001236807	1	Hose	
34	1001236808	1	Hose	
35	1001236809	2	Hose	

SECTION 6 - HYDRAULIC

FIGURE 6-2. HYDRAULIC COMPONENTS INSTALLATION (MACHINES WITH SN STARTING WITH M2)

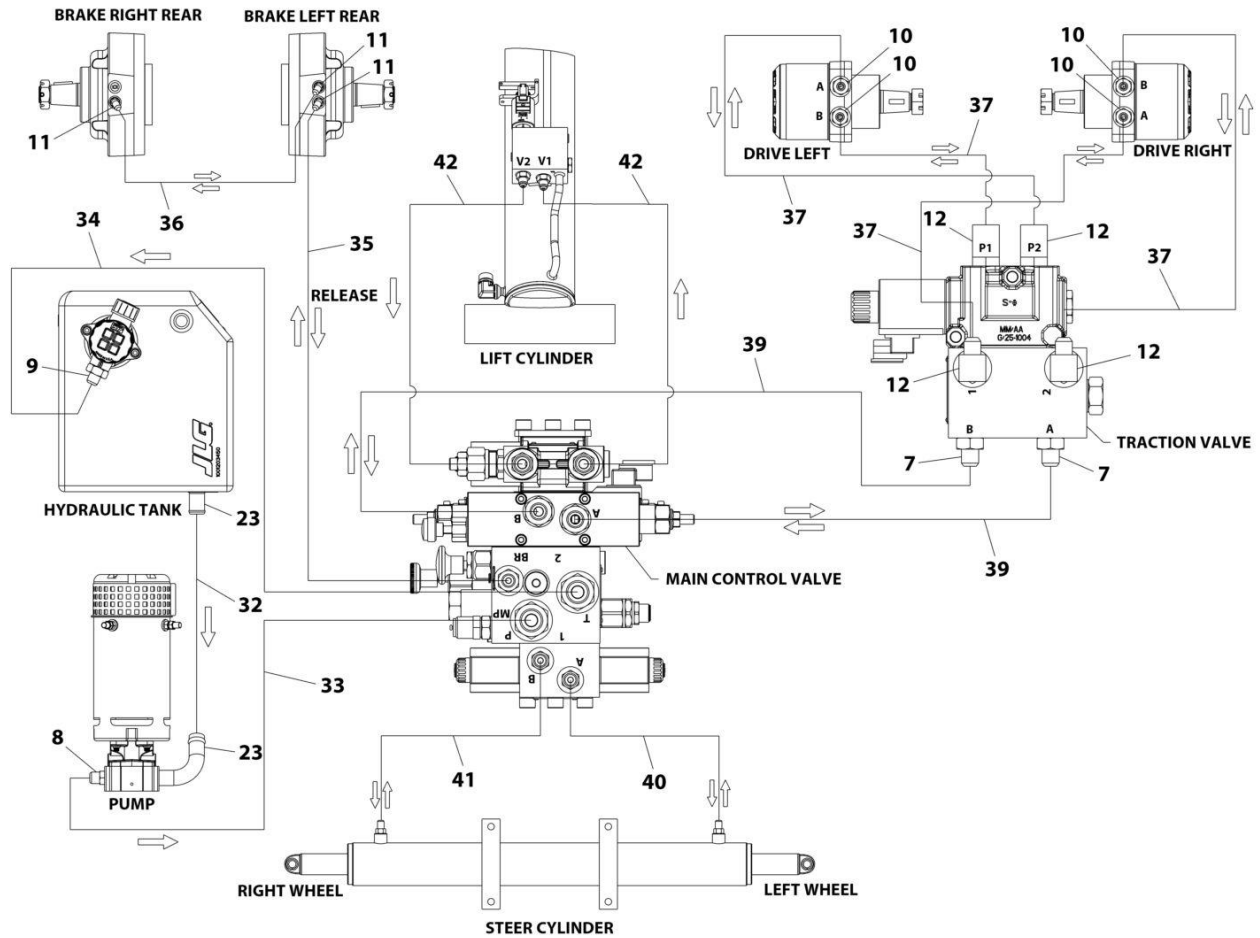

ART_1001380008_G_2OF2

SECTION 6 - HYDRAULIC

FIGURE 6-2. HYDRAULIC COMPONENTS INSTALLATION (MACHINES WITH SN STARTING WITH M2)

ITEM	PART NUMBER	QTY	DESCRIPTION	REV
	1001380008	Ref	HYDRAULIC COMPONENTS INSTALLATION	G
7	2220372	2	Fitting, Straight - JIC/ORB	
8	2220373	1	Fitting, Straight - JIC/ORB	
9	2220375	1	Fitting, Straight - JIC/ORB	
10	2220497	4	Fitting, Straight - JIC/ORB	
11	2220502	3	Fitting, 45 JIC/ORB	
12	2220628	4	Fitting, 90 JIC/ORB	
23	1001143501	2	Clamp, T-Bolt Heavy Duty	
32	1001203835	1	Hose	
33	1001236800	1	Hose	
34	1001236801	1	Hose	
35	1001236802	1	Hose	
36	1001236803	1	Hose	
37	1001236804	4	Hose	
39	1001236806	2	Hose	
40	1001236807	1	Hose	
41	1001236808	1	Hose	
42	1001236809	2	Hose	

SECTION 7 - ELECTRICAL

SECTION 7 - ELECTRICAL

FIGURE 7-1. AC BOX AT PLATFORM INSTALLATION - 110V GFI (ALL SPECS EXCEPT AUSTRALIAN, CE & UK CA SPECS)

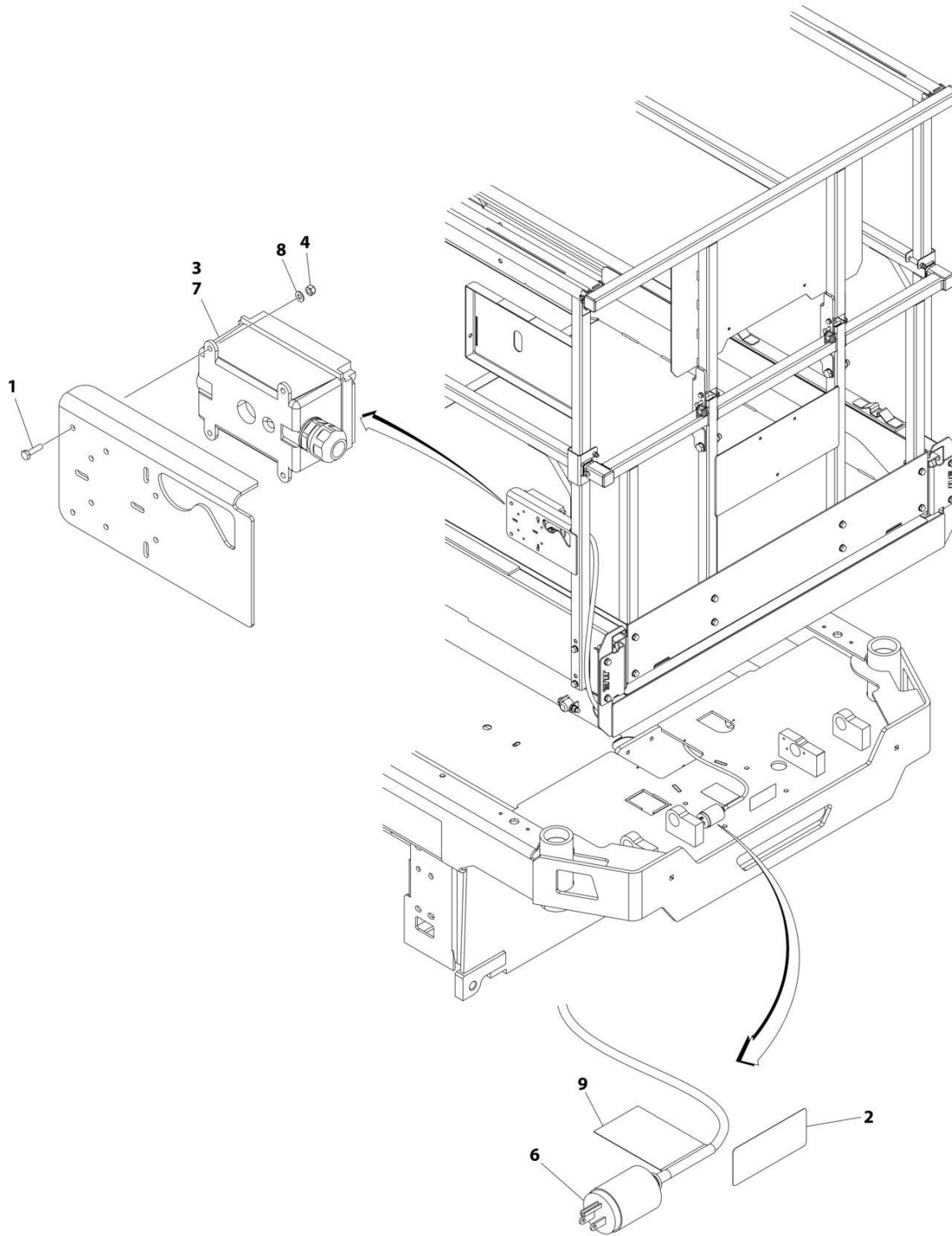

ART_1001237400

SECTION 7 - ELECTRICAL

FIGURE 7-1. AC BOX AT PLATFORM INSTALLATION - 110V GFI (ALL SPECS EXCEPT AUSTRALIAN, CE & UK CA SPECS)

ITEM	PART NUMBER	QTY	DESCRIPTION	REV
	1001237400	Ref	AC BOX AT PLATFORM INSTALLATION - 110V GFI	C
1	0760408	4	Bolt M4 x 16	
2	1703464	1	Decal - AC Power	
3	2902431	1	Receptacle Box Kit (See Separate Breakdown in this Section)	
4	3290405	4	Nut M4	
5	4240017	AR	Tie-Strap (Not Shown)	
6	4460138	1	Plug, Male - AC	
7	4460315	1	Terminal	
8	4811400	4	Washer M4	
9	1001102258	1	Decal - AC Label	

SECTION 7 - ELECTRICAL

FIGURE 7-2. AC BOX AT PLATFORM INSTALLATION - 110V IEC YELLOW (CE & UK CA SPECS)

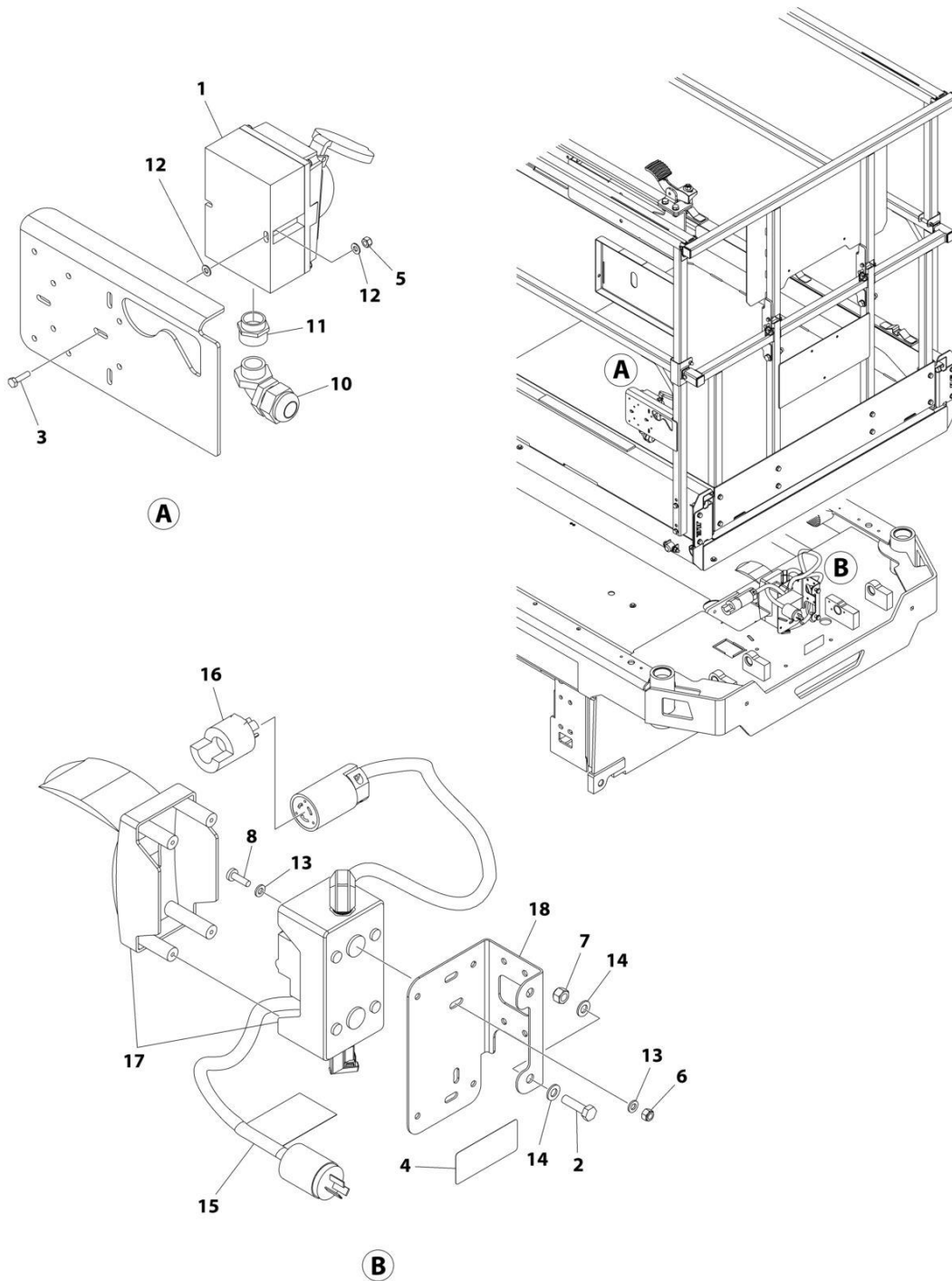

ART_1001238133

SECTION 7 - ELECTRICAL

FIGURE 7-2. AC BOX AT PLATFORM INSTALLATION - 110V IEC YELLOW (CE & UK CA SPECS)

ITEM	PART NUMBER	QTY	DESCRIPTION	REV
	1001238133	Ref	AC BOX AT PLATFORM INSTALLATION - 110V IEC YELLOW	B
1	0275216	1	Receptacle Box Kit - 110V IEC Yellow (See Separate Breakdown in this Section)	
2	0700814	2	Bolt M8 x 30	
3	0760408	2	Bolt M4 x 16	
4	1703464	1	Decal - AC Power	
5	3290405	2	Nut M4	
6	3290605	2	Nut M6	
7	3290805	2	Nut M8	
8	4010610	2	Screw M6 x 20	
9	4240017	AR	Tie-Strap (Not Shown)	
10	4461257	1	Connector, Strain Relief	
11	4461258	1	Connector, Adapter	
12	4811400	4	Washer M4	
13	4811700	4	Washer M6	
14	4811900	4	Washer M8	
15	1001102258	1	Decal - AC Label	
16	1001120204	1	Plug, Male Twist	
17	1001209776	1	Breaker Box Kit (See Separate Breakdown in this Section)	
18	1001238198	1	Bracket	

SECTION 7 - ELECTRICAL

FIGURE 7-3. AC BOX AT PLATFORM INSTALLATION - 220V IEC BLUE (CE & UK CA SPECS)

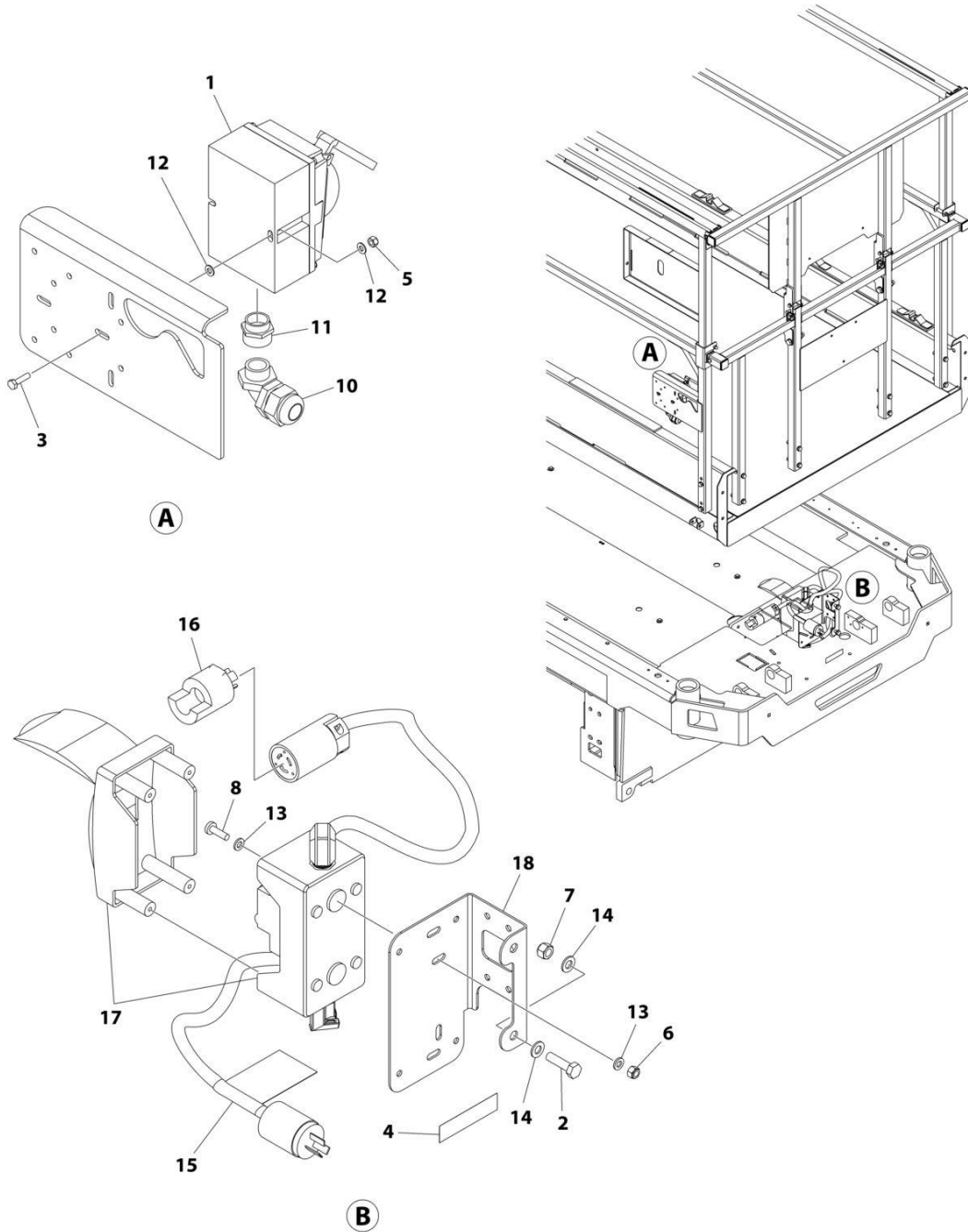

ART_1001238134

SECTION 7 - ELECTRICAL

FIGURE 7-3. AC BOX AT PLATFORM INSTALLATION - 220V IEC BLUE (CE & UK CA SPECS)

ITEM	PART NUMBER	QTY	DESCRIPTION	REV
	1001238134	Ref	AC BOX AT PLATFORM INSTALLATION - 220V IEC BLUE	A
1	0275217	1	Receptacle Box Kit - 220V IEC Blue (See Separate Breakdown in this Section)	
2	0700814	2	Bolt M8 x 30	
3	0760408	2	Bolt M4 x 16	
4	3252507	1	Decal - AC Power	
5	3290405	2	Nut M4	
6	3290605	2	Nut M6	
7	3290805	2	Nut M8	
8	4010610	2	Screw M6 x 20	
9	4240017	AR	Tie-Strap (Not Shown)	
10	4461257	1	Connector, Strain Relief	
11	4461258	1	Connector, Adapter	
12	4811400	4	Washer M4	
13	4811700	4	Washer M6	
14	4811900	4	Washer M8	
15	1001102258	1	Decal - AC Label	
16	1001120204	1	Plug, Male Twist	
17	1001209776	1	Breaker Box Kit (See Separate Breakdown in this Section)	
18	1001238198	1	Bracket	

SECTION 7 - ELECTRICAL

FIGURE 7-4. AC BOX AT PLATFORM INSTALLATION - 220V CEE7 POST GROUND (CE & UK CA SPECS)

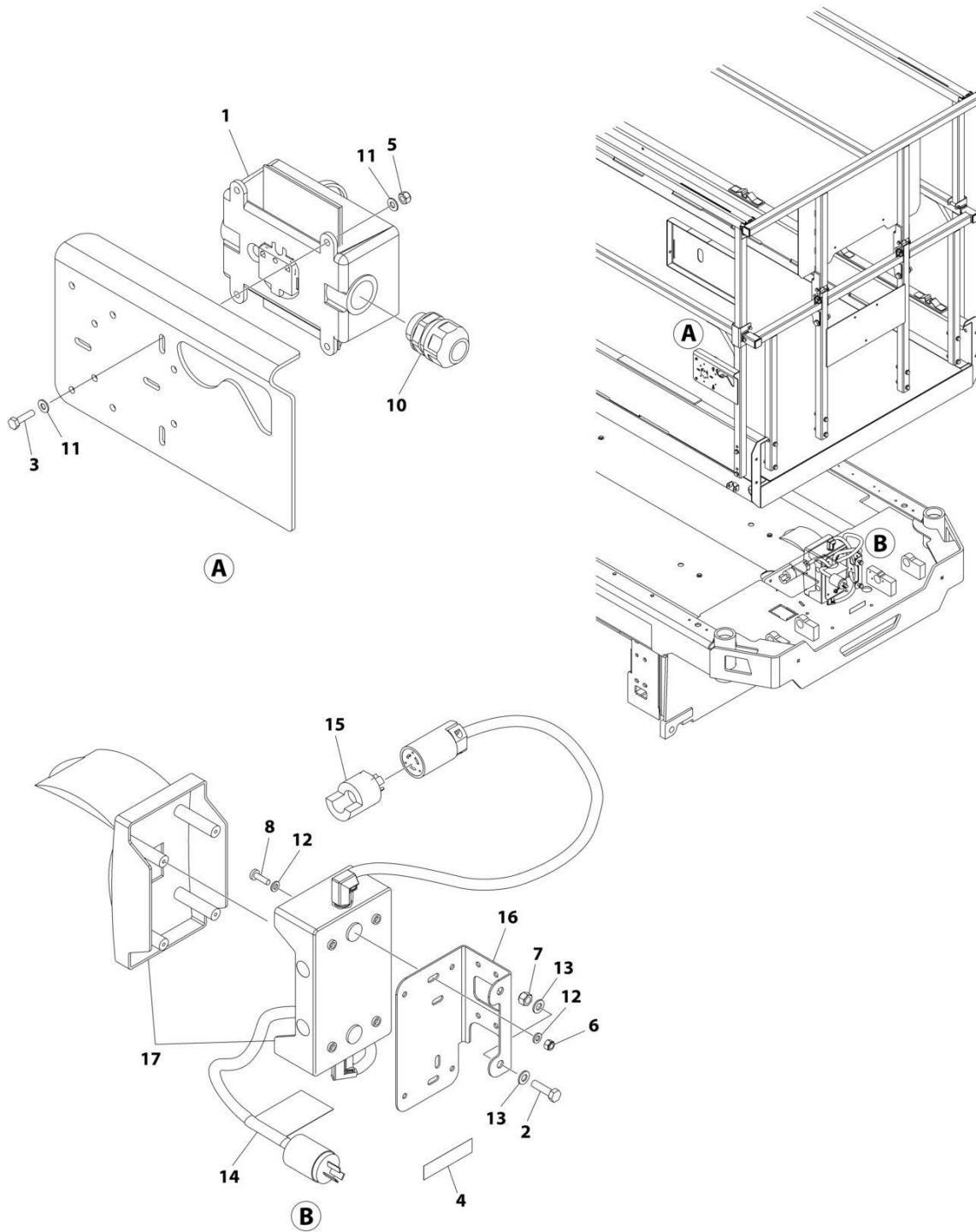

ART_1001238130

SECTION 7 - ELECTRICAL

FIGURE 7-4. AC BOX AT PLATFORM INSTALLATION - 220V CEE7 POST GROUND (CE & UK CA SPECS)

ITEM	PART NUMBER	QTY	DESCRIPTION	REV
	1001238130	Ref	AC BOX AT PLATFORM INSTALLATION - 220V CEE7 POST GROUND	B
1	0275452	1	Receptacle Box Kit - 220V CEE7 Post Ground (See Separate Breakdown in this Section)	
2	0700814	2	Screw M8 x 30	
3	0760408	4	Bolt M4 x 16	
4	3252507	1	Decal - AC Power	
5	3290405	4	Nut M4	
6	3290605	2	Nut M6	
7	3290805	2	Nut M8	
8	4010610	2	Screw M6 x 20	
9	4240017	AR	Tie-Strap (Not Shown)	
10	4460662	1	Connector, Strain Relief	
11	4811400	8	Washer M4	
12	4811700	4	Washer M6	
13	4811900	4	Washer M8	
14	1001102258	1	Decal - AC Label	
15	1001120204	1	Plug, Male Twist	
16	1001238198	1	Bracket	
17	1001209482	1	Breaker Box Kit (See Separate Breakdown in this Section)	

SECTION 7 - ELECTRICAL

FIGURE 7-5. AC BOX AT PLATFORM INSTALLATION - 220V CEE7 SIDE GROUND (CE & UK CA SPECS)

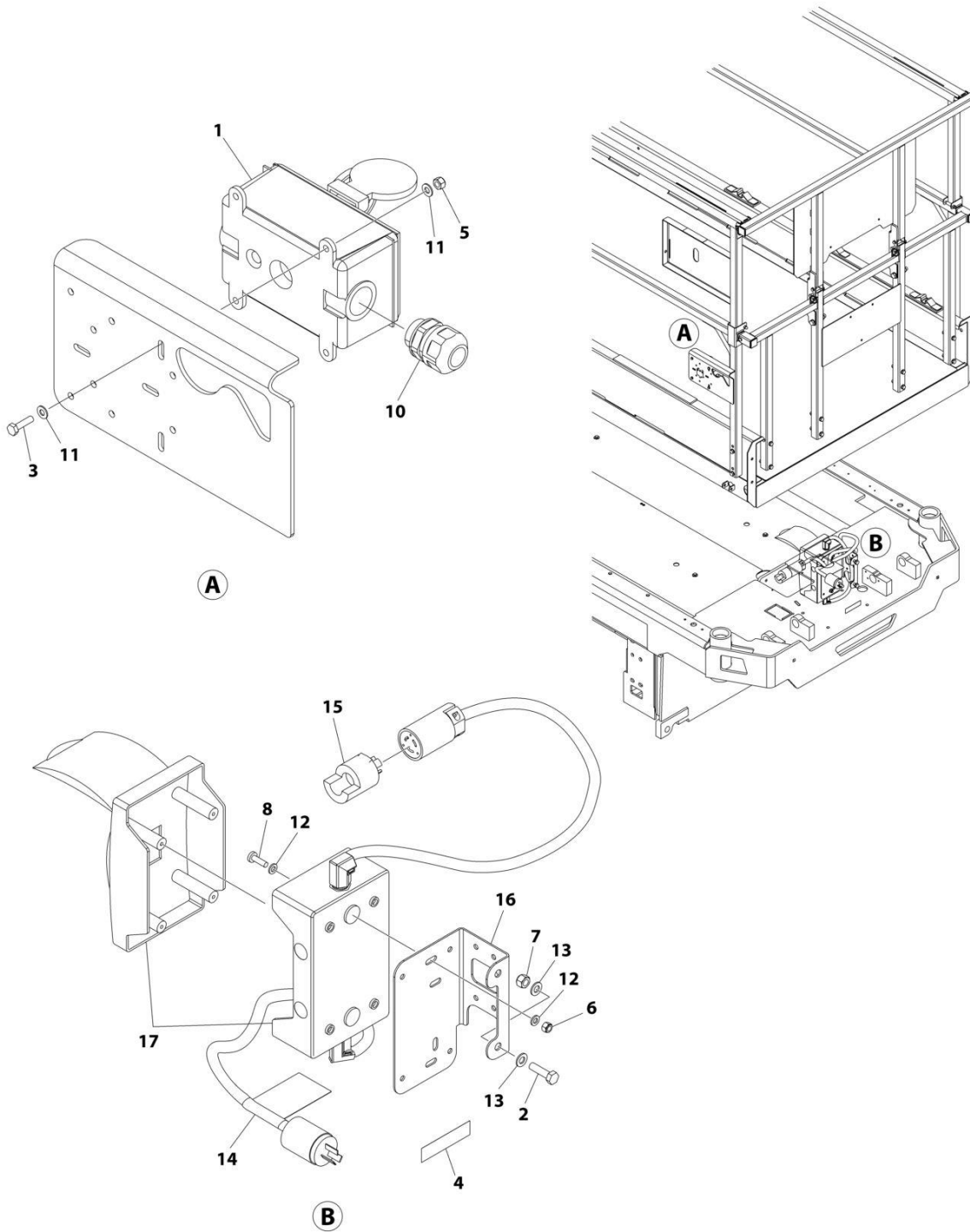

ART_1001238131

SECTION 7 - ELECTRICAL

FIGURE 7-5. AC BOX AT PLATFORM INSTALLATION - 220V CEE7 SIDE GROUND (CE & UK CA SPECS)

ITEM	PART NUMBER	QTY	DESCRIPTION	REV
	1001238131	Ref	AC BOX AT PLATFORM INSTALLATION - 220V CEE7 SIDE GROUND	B
1	0275453	1	Receptacle Box Kit - 220V CEE7 Side Ground (See Separate Breakdown in this Section)	
2	0700814	2	Bolt M8 x 30	
3	0760408	4	Bolt M4 x 16	
4	3252507	1	Decal - AC Power	
5	3290405	4	Nut M4	
6	3290605	2	Nut M6	
7	3290805	2	Nut M8	
8	4010610	2	Screw M6 x 20	
9	4240017	AR	Tie-Strap (Not Shown)	
10	4460662	1	Connector, Strain Relief	
11	4811400	8	Washer M4	
12	4811700	4	Washer M6	
13	4811900	4	Washer M8	
14	1001102258	1	Decal - AC Label	
15	1001120204	1	Plug, Male Twist	
16	1001238198	1	Bracket	
17	1001209482	1	Breaker Box Kit (See Separate Breakdown in this Section)	

SECTION 7 - ELECTRICAL

FIGURE 7-6. AC BOX AT PLATFORM INSTALLATION - 220V AFSINT 107 (CE & UK CA SPECS)

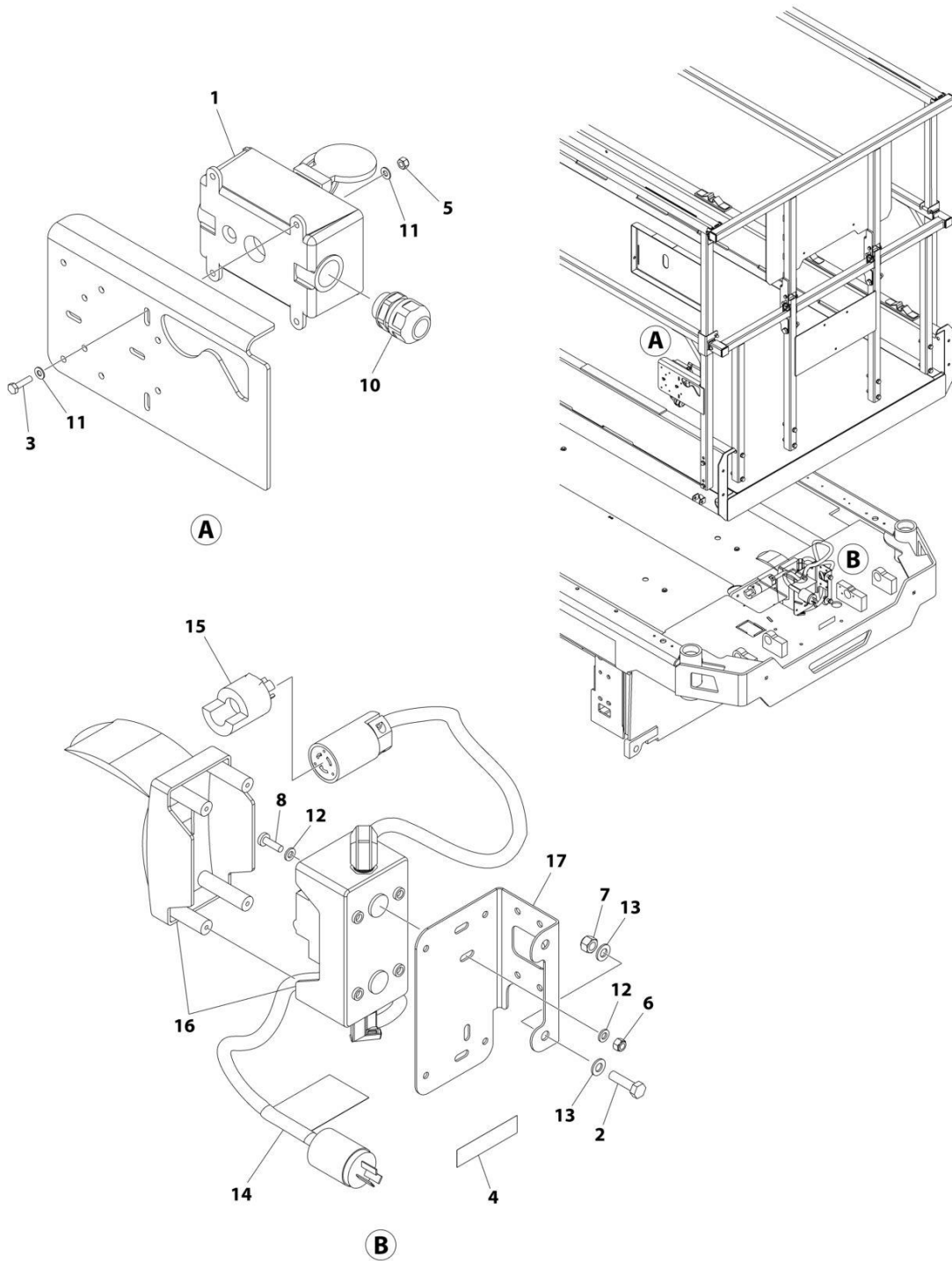

ART_1001238132

SECTION 7 - ELECTRICAL

FIGURE 7-6. AC BOX AT PLATFORM INSTALLATION - 220V AFSINT 107 (CE & UK CA SPECS)

ITEM	PART NUMBER	QTY	DESCRIPTION	REV
	1001238132	Ref	AC BOX AT PLATFORM INSTALLATION - 220V AFSINT 107	B
1	0275454	1	Receptacle Box Kit - 220V AFSINT 107 (See Separate Breakdown in this Section)	
2	0700814	2	Bolt M8 x 30	
3	0760408	4	Bolt M4 x 16	
4	3252507	1	Decal - AC Power	
5	3290405	4	Nut M4	
6	3290605	2	Nut M6	
7	3290805	2	Nut M8	
8	4010610	2	Screw M6 x 20	
9	4240017	AR	Tie-Strap (Not Shown)	
10	4460662	1	Connector, Strain Relief	
11	4811400	8	Washer M4	
12	4811700	4	Washer M6	
13	4811900	4	Washer M8	
14	1001102258	1	Decal - AC Label	
15	1001120204	1	Plug, Male Twist	
16	1001209776	1	Breaker Box Kit (See Separate Breakdown in this Section)	
17	1001238198	1	Bracket	

SECTION 7 - ELECTRICAL

FIGURE 7-7. AC BOX AT PLATFORM INSTALLATION - 220V LOCALLY SUPPLIED

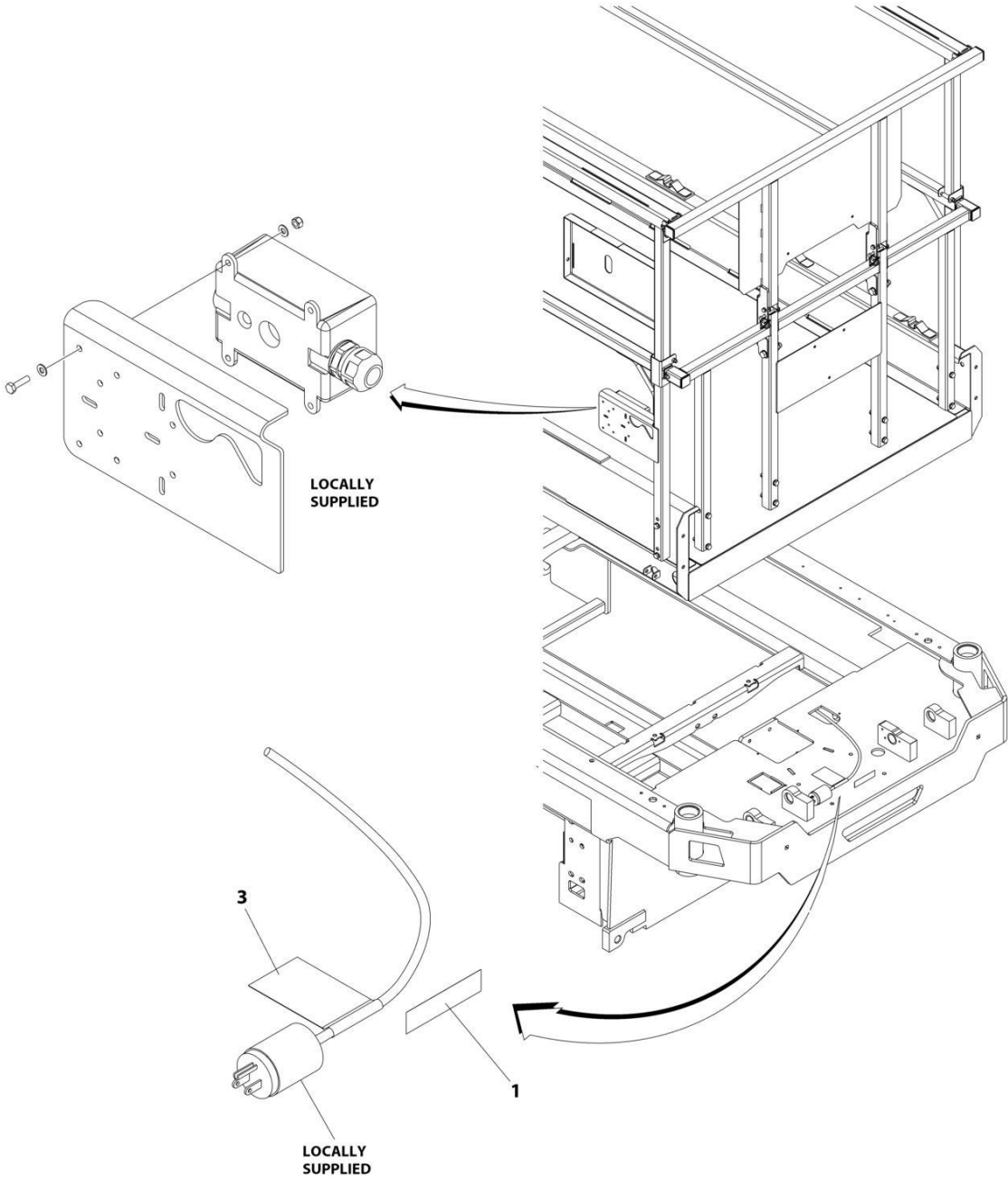

ART_1001237401

SECTION 7 - ELECTRICAL

FIGURE 7-7. AC BOX AT PLATFORM INSTALLATION - 220V LOCALLY SUPPLIED

ITEM	PART NUMBER	QTY	DESCRIPTION	REV
	1001237401	Ref	AC BOX AT PLATFORM INSTALLATION - 220V LOCALLY SUPPLIED COMPONENTS (ALL SPECS)	C
1	3252507	1	Decal - 220 Volt	
2	4240017	AR	Tie-Strap (Not Shown)	
3	1001102258	1	Decal - AC Label	

SECTION 7 - ELECTRICAL

FIGURE 7-8. AC BOX AT PLATFORM INSTALLATION - 220V (AUSTRALIAN SPECS)

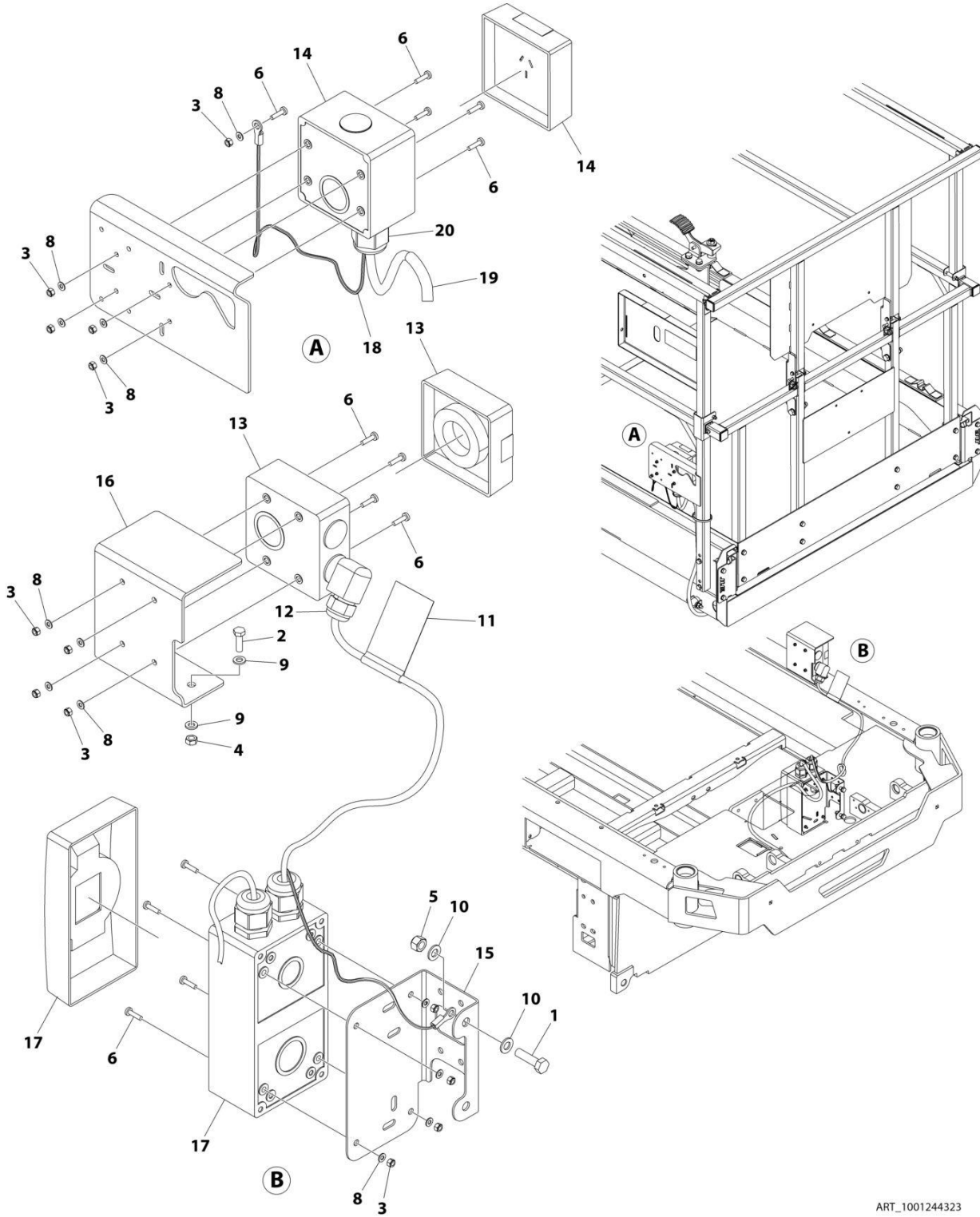

ART_1001244323

SECTION 7 - ELECTRICAL

FIGURE 7-8. AC BOX AT PLATFORM INSTALLATION - 220V (AUSTRALIAN SPECS)

ITEM	PART NUMBER	QTY	DESCRIPTION	REV
	1001244323	Ref	AC BOX AT PLATFORM INSTALLATION - 220V (AUSTRALIAN SPECS)	B
1	0700814	2	Bolt M8 x 30	
2	0760610	2	Bolt M6 x 20	
3	3290405	13	Nut M4	
4	3290601	2	Nut M6	
5	3290805	2	Nut M8	
6	4010408	13	Screw M4 x 16	
7	4240017	AR	Tie-Strap (Not Shown)	
8	4811400	13	Washer M4	
9	4811700	4	Washer M6	
10	4811900	4	Washer M8	
11	1001102258	1	Decal - AC Label	
12	1001103471	1	Connector Strain Relief 90	
13	1001227267	1	Receptacle Australian - 230V	
14	1001227268	1	Receptacle Australian - 230V	
15	1001238198	1	Bracket	
16	1001244900	1	Bracket	
17	1001245739	1	Box and Breaker Electrical Assembly (See Separate Breakdown in this Section)	
18	1001245744	1	Earth/Ground Link Harness	
19	1001245747	1	Conduit	
20	1001097150	1	Terminal	

SECTION 7 - ELECTRICAL

FIGURE 7-9. AC BOX AT PLATFORM INSTALLATION - 220V CHINA PLUG (CHINA SPECS)

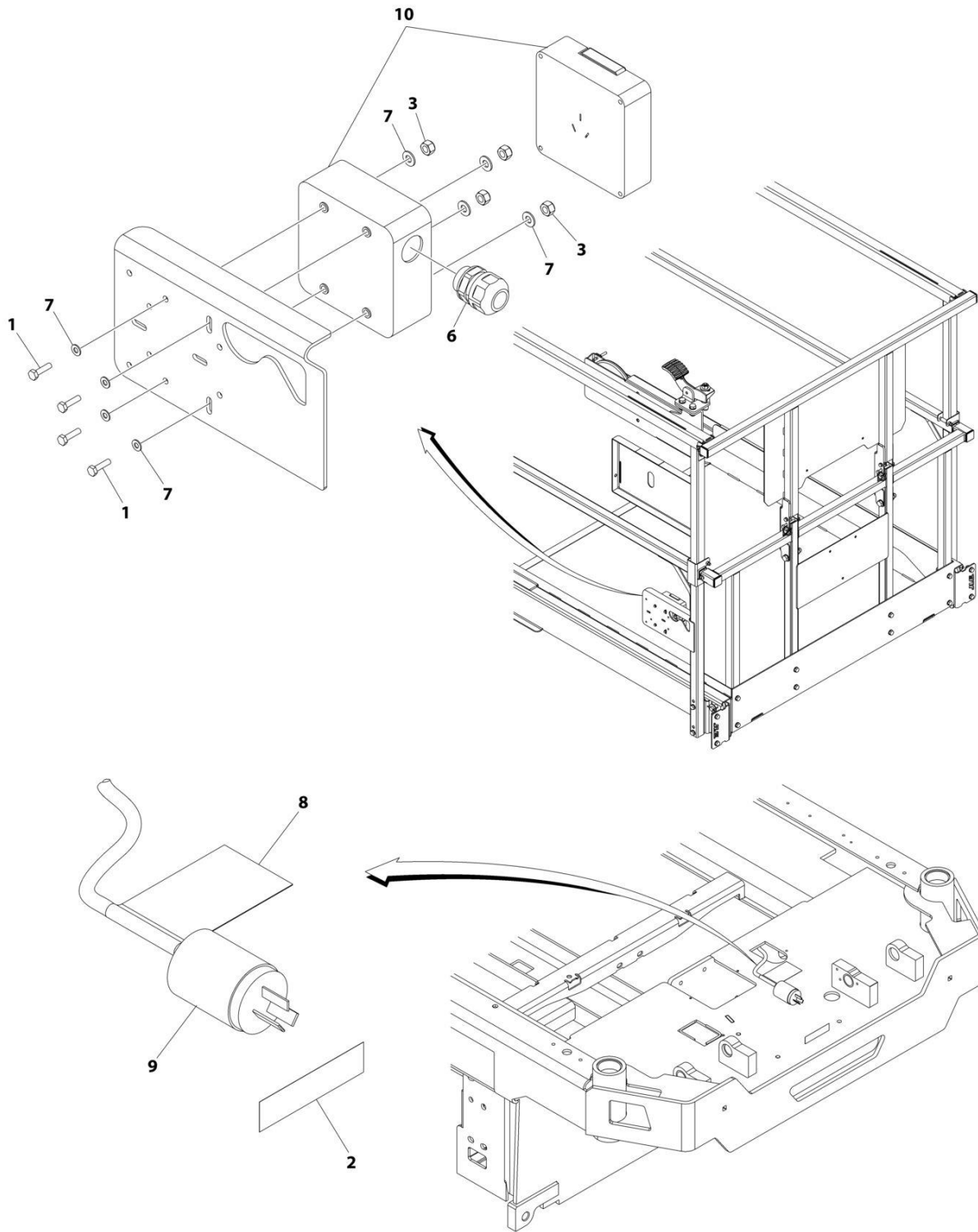

ART_1001238135

SECTION 7 - ELECTRICAL

FIGURE 7-9. AC BOX AT PLATFORM INSTALLATION - 220V CHINA PLUG (CHINA SPECS)

ITEM	PART NUMBER	QTY	DESCRIPTION	REV
	1001238135	Ref	AC BOX AT PLATFORM INSTALLATION - 220V CHINA PLUG (CHINA SPECS)	A
1	0760408	4	Bolt M4 x 16	
2	3252507	1	Decal - 220 Volt	
3	3290405	4	Nut M4	
4	4240017	AR	Tie-Strap (Not Shown)	
5	4460315	1	Terminal (Not Shown)	
6	4460968	1	Connector, Strain Relief	
7	4811400	8	Washer M4	
8	1001102258	1	Decal - AC Label	
9	1001187816	1	Plug	
10	1001188116	1	Box	

SECTION 7 - ELECTRICAL

FIGURE 7-10. BREAKER BOX KIT (AUSTRALIAN SPEC)

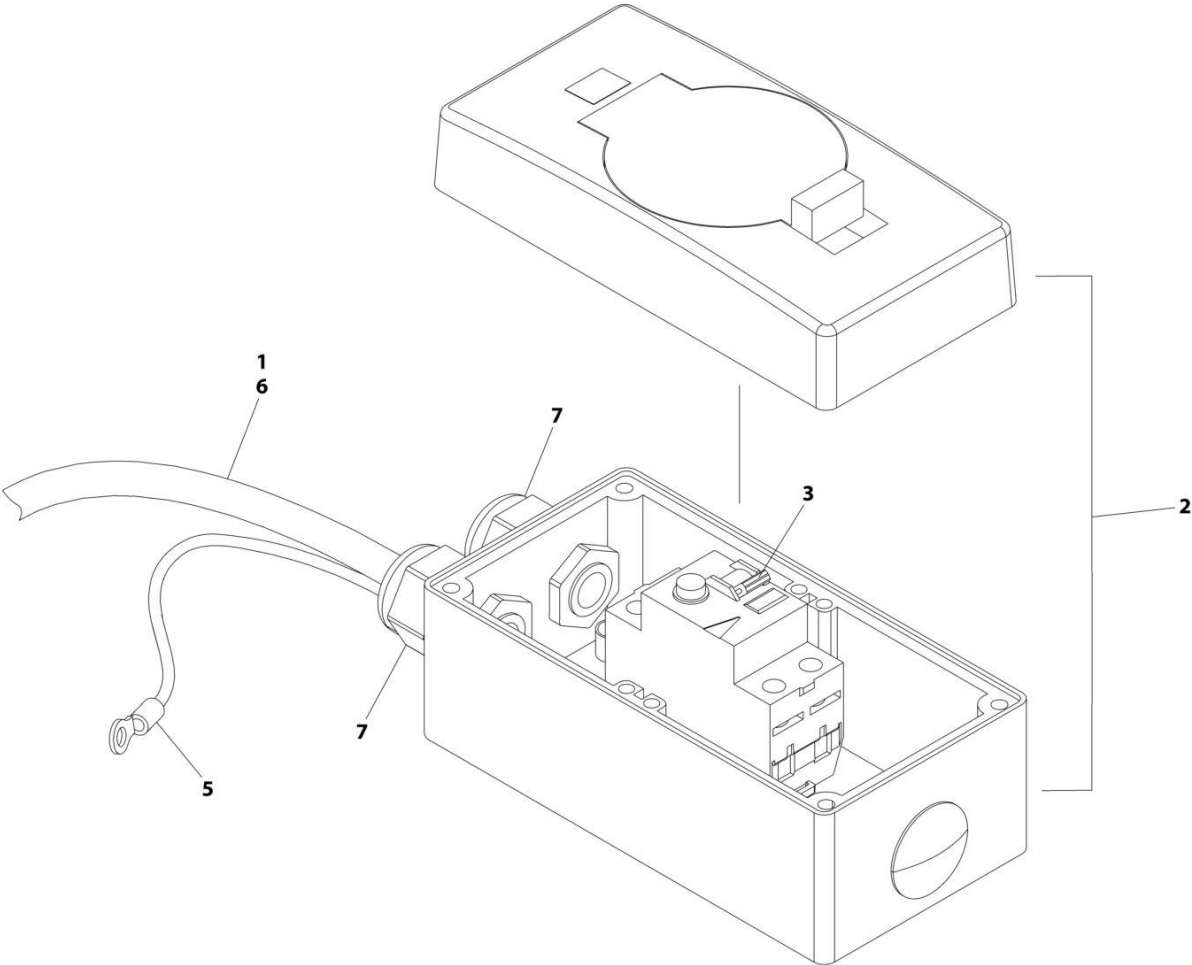

ART_1001245739

SECTION 7 - ELECTRICAL

FIGURE 7-10. BREAKER BOX KIT (AUSTRALIAN SPEC)

ITEM	PART NUMBER	QTY	DESCRIPTION	REV
1	1001245739	Ref	BREAKER BOX KIT	B
	1060908	825 mm/ 32.5in	Cable	
2	1001227269	1	Enclosure	
3	1001228191	1	Breaker	
4	1001245743	1	Terminal (Not Shown)	
5	1001245744	1	Earth/Ground Link Harness	
6	1001125927	1	Conduit	
7	1001097150	2	Connector	

SECTION 7 - ELECTRICAL

FIGURE 7-11. BREAKER BOX KIT WITH 1 DOUBLE BREAKER (CE & UK CA SPECS)

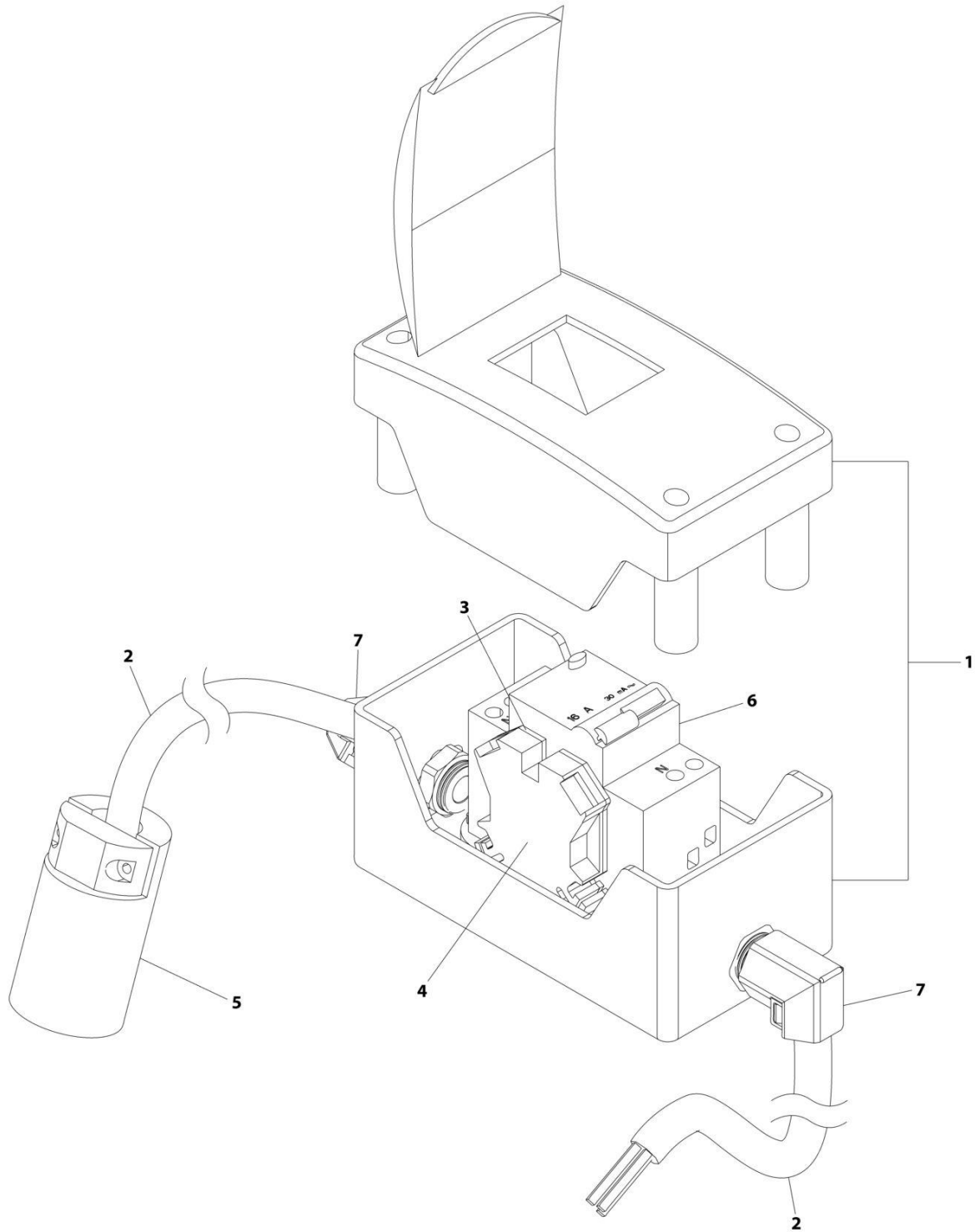

ART_1001209776

SECTION 7 - ELECTRICAL

FIGURE 7-11. BREAKER BOX KIT WITH 1 DOUBLE BREAKER (CE & UK CA SPECS)

ITEM	PART NUMBER	QTY	DESCRIPTION	REV
	1001209776	Ref	BREAKER BOX KIT WITH 1 DOUBLE BREAKER	F
1	0861880	1	Box	
2	1060908	126 in /3.2m	Cable, 12/3	
3	4460956	1	Barrier, Terminal	
4	4460957	1	Block, Terminal	
5	1001120205	1	Connector, Female Twist	
6	1001181045	1	Breaker 30mAmp/16 Amp	
7	1001217164	2	Connector, Strain Relief 90	

SECTION 7 - ELECTRICAL

FIGURE 7-12. BREAKER BOX KIT WITH 3 BREAKERS (CE & UK CA SPECS)

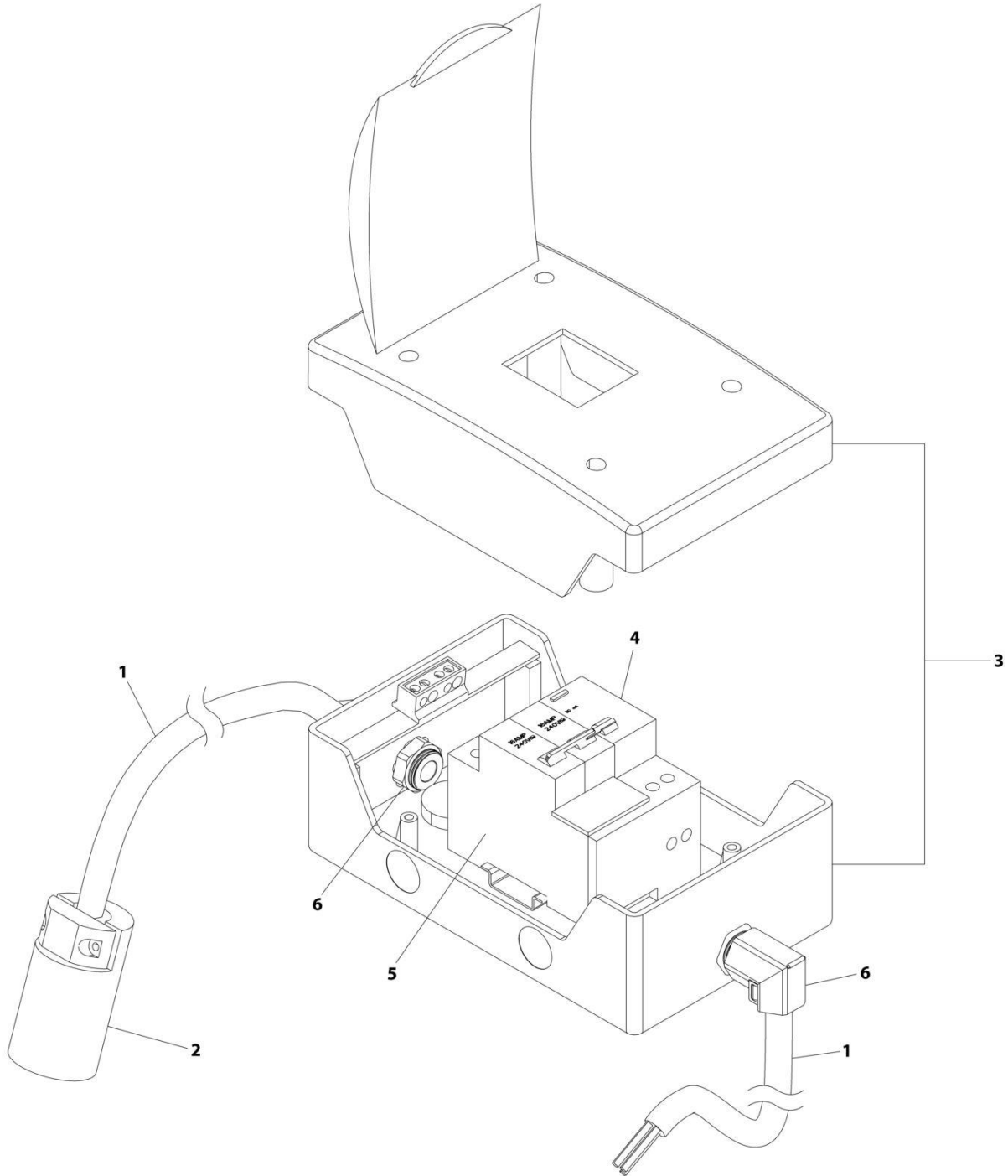

ART_1001209482

SECTION 7 - ELECTRICAL

FIGURE 7-12. BREAKER BOX KIT WITH 3 BREAKERS (CE & UK CA SPECS)

ITEM	PART NUMBER	QTY	DESCRIPTION	REV
1	1001209482	Ref	BREAKER BOX KIT WITH 3 BREAKERS	G
	1060908	126 in /3.2m	Cable, 12/3	
2	1001120205	1	Connector, Female Twist	
3	1001152483	1	Box	
4	1001189171	1	Breaker, 30mAmp	
5	1001189172	1	Breaker 16 Amp, Double	
6	1001217164	2	Connector, Strain Relief 90	

SECTION 7 - ELECTRICAL

FIGURE 7-13. CAN SPLICE HARNESS (CHARGER WITH COMMUNICATION PORT)

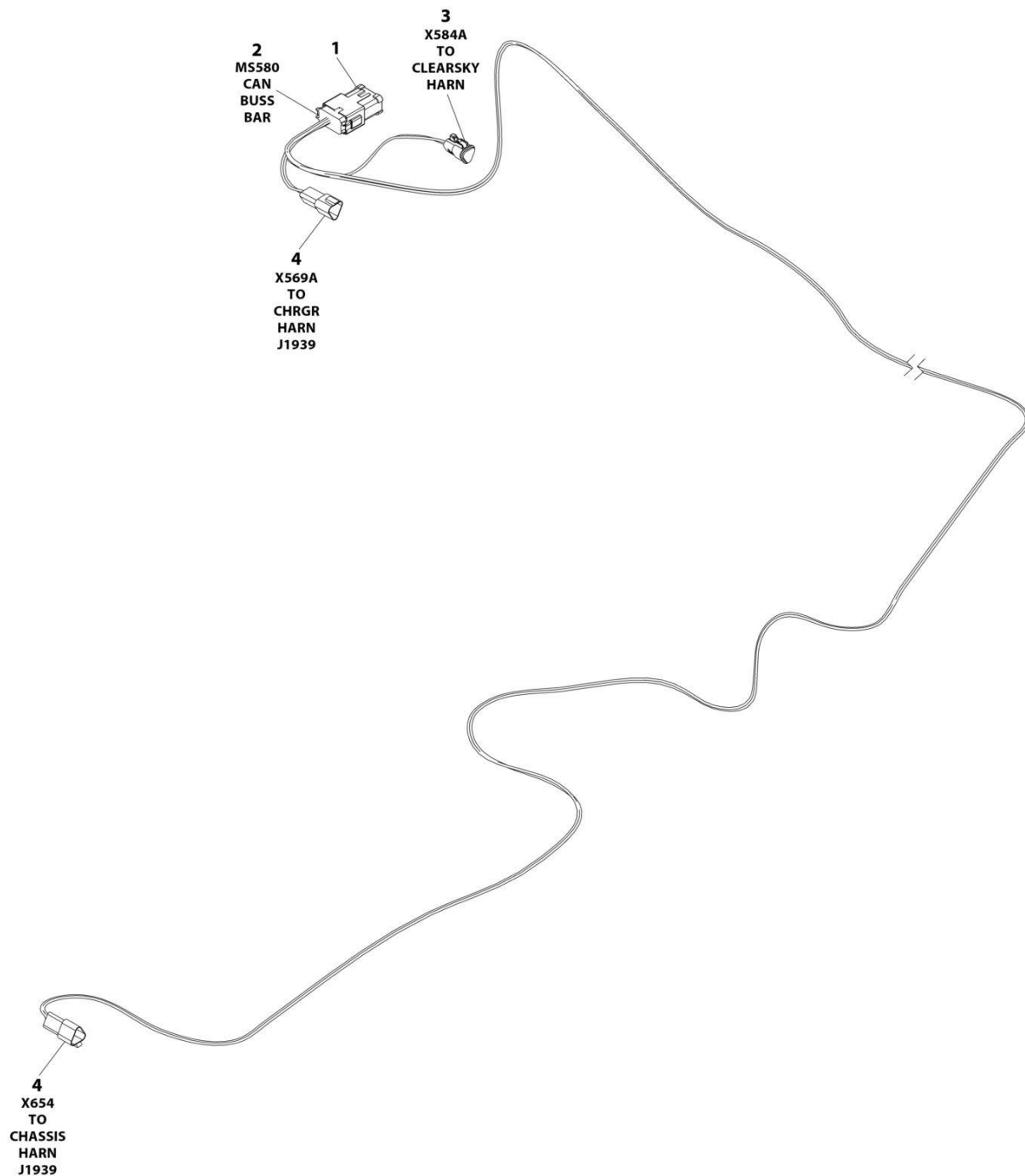

ART_1001254027

SECTION 7 - ELECTRICAL

FIGURE 7-13. CAN SPLICE HARNESS (CHARGER WITH COMMUNICATION PORT)

ITEM	PART NUMBER	QTY	DESCRIPTION	REV
	1001254027	Ref	CAN SPLICE HARNESS	A
1	1001125677	1	Connector, Bus Bar - 12 Position	
2	4460933	1	Plug, Male - 12 Position	
2	4460944	6	Socket, Female	
2	4460466	6	Plug, Terminal	
3	1001118812	1	Plug, Male - 3 Position	
3	4460944	2	Socket, Female	
3	4460466	1	Plug, Terminal	
4	1001144147	2	Receptacle, Female - 3 Position	
4	4460943	4	Pin, Male	
4	4460466	2	Plug, Terminal	

SECTION 7 - ELECTRICAL

FIGURE 7-14. CHARGER HARNESS (CHARGER WITH COMMUNICATION PORT)

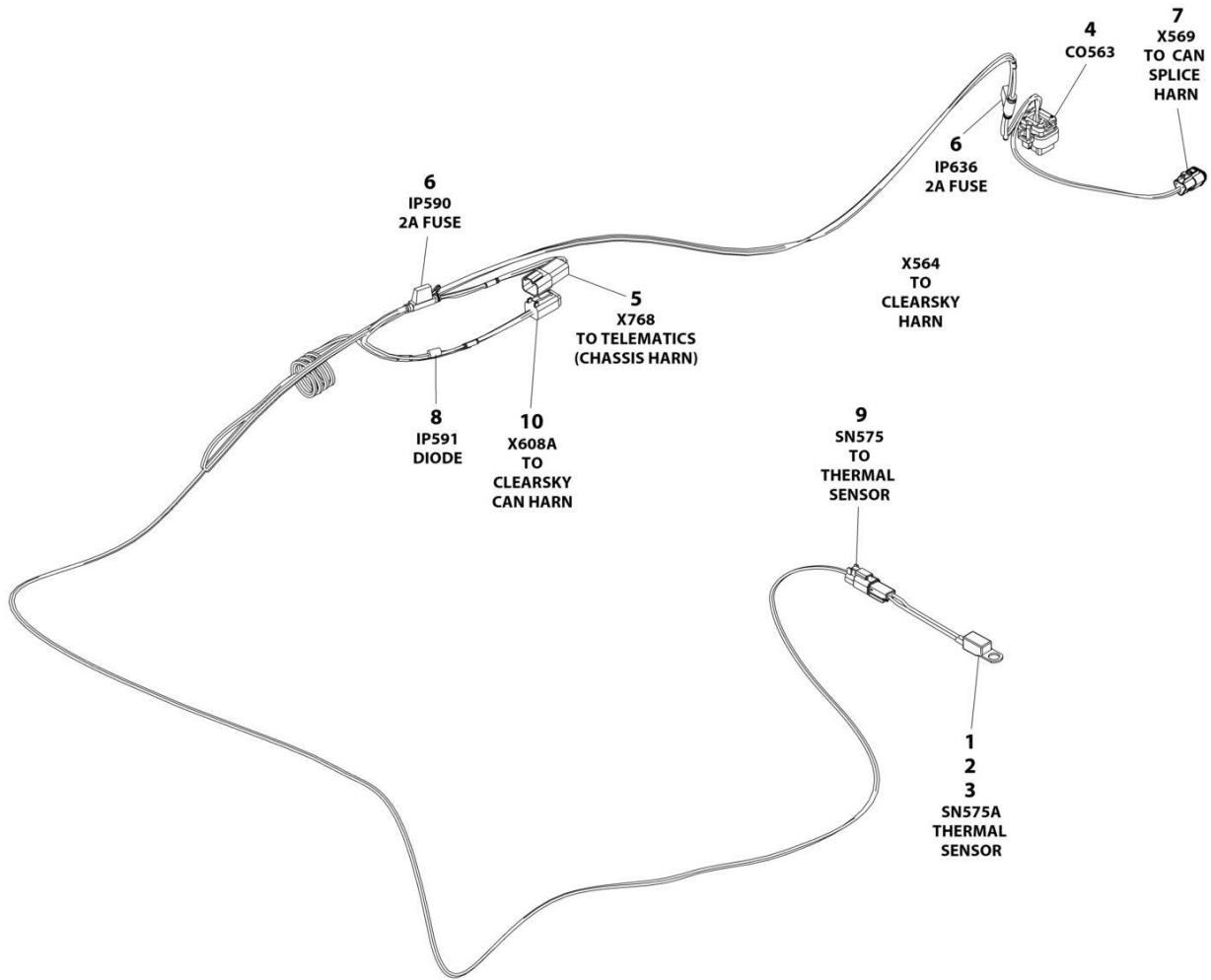

ART_1001254028_C

SECTION 7 - ELECTRICAL

FIGURE 7-14. CHARGER HARNESS (CHARGER WITH COMMUNICATION PORT)

ITEM	PART NUMBER	QTY	DESCRIPTION	REV
	1001254028	Ref	CHARGER HARNESS	C
1	4460464	2	Pin, Male	
2	4460897	1	Receptacle, Female - 2 Position	
3	1001102771	1	Sensor, Temperature	
4	4460872	1	Connector - 14 Position	
4	4460871	6	Terminal	
4	4460905	8	Plug, Terminal	
5	4460932	1	Receptacle, Female - 4 Position	
5	4460464	1	Pin, Male	
6	2400060	2	Fuseholder With Cover	
6	1001196634	2	Fuse 2A	
7	1001116812	1	Plug, Male - 3 Position	
7	4460944	2	Socket, Female	
7	4460466	1	Plug, Terminal	
8	3990001	1	Diode	
9	4460891	1	Plug, Male - 2 Position	
9	4460465	2	Socket, Female	
10	4460884	1	Plug, Male - 4 Position	
10	4460465	4	Socket, Female	

SECTION 7 - ELECTRICAL

FIGURE 7-15. CHASSIS HARNESS WITH CLEARSKY

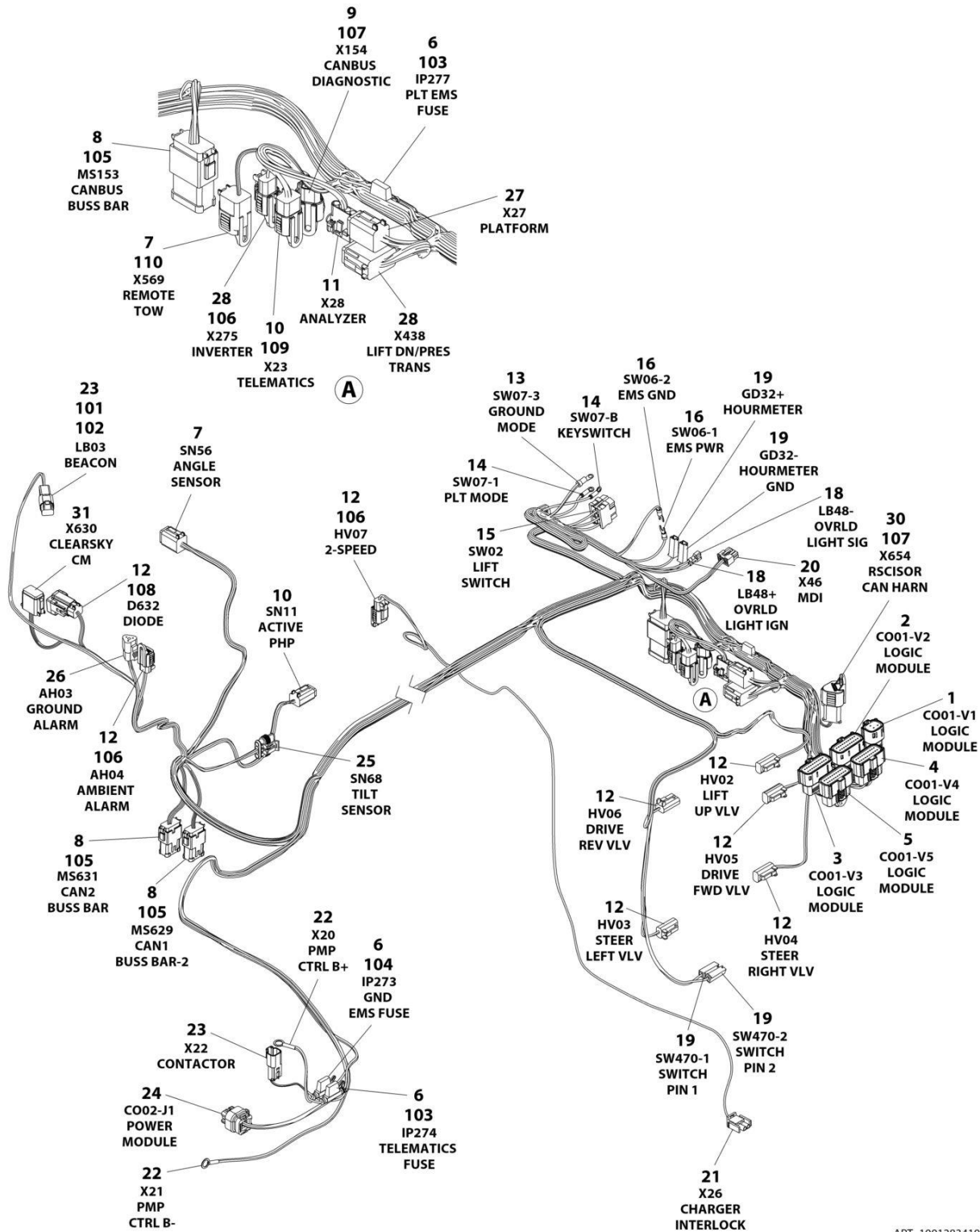

ART_1001283410

SECTION 7 - ELECTRICAL

FIGURE 7-15. CHASSIS HARNESS WITH CLEARSKY

ITEM	PART NUMBER	QTY	DESCRIPTION	REV
	1001283410	Ref	CHASSIS HARNESS	B
1	1001205409	1	Connector	
1	1001162887	8	Terminal	
2	1001205410	1	Connector	
2	1001162887	14	Terminal	
2	1001163340	6	Plug	
3	1001162886	1	Connector	
3	1001162887	16	Terminal	
3	1001163340	4	Plug	
4	1001205411	1	Connector	
4	1001162887	17	Terminal	
4	1001163340	3	Plug	
5	1001205412	1	Connector	
5	1001162887	19	Terminal	
5	1001163340	1	Plug	
6	2400060	3	Holder/Cover, Fuse	
7	4460894	2	Connector	
7	4460465	10	Socket	
7	4460466	2	Plug	
8	4460933	3	Connector	
8	4460944	24	Socket	
8	4460466	12	Plug	
9	1001116812	1	Connector	
9	4060944	2	Socket	
9	4460466	1	Plug	
10	4460884	3	Connector	
10	4460465	12	Socket	
11	4460761	1	Connector	
11	4460227	4	Socket	
12	4460891	7	Connector	
12	4460465	14	Socket	
13	4460042	1	Terminal, Ring	
14	4460247	2	Terminal, Ring	
15	4460418	1	Connector	
15	1001159186	3	Terminal	
16	4460115	2	Terminal, Ring	
18	1001201885	2	Terminal	
19	4460260	4	Connector	
19	4460259	4	Terminal	
20	1001151629	1	Connector	
20	4461023	2	Socket (Gold)	
20	4460877	2	Socket (Tin)	
21	4460320	1	Connector	
21	4460226	1	Socket	
22	4460019	2	Terminal	
23	4460897	2	Connector	
23	4460464	4	Pin	
24	1001113961	1	Connector	
24	4460871	4	Socket	
24	4460905	4	Plug	

SECTION 7 - ELECTRICAL

ITEM	PART NUMBER	QTY	DESCRIPTION	REV
25	1001103012	1	Connector	
25	1001196589	4	Terminal	
25	1001104498	4	Seal,Terminal	
26	4460539	1	Connector	
26	4460465	3	Socket	
27	4460894	1	Connector	
27	4460465	4	Socket (Nickel)	
27	4460944	2	Socket (Gold)	
28	4460933	1	Connector	
28	4460465	10	Socket	
28	4460466	2	Plug	
29	4460891	1	Connector	
29	4460465	1	Socket	
29	4460466	1	Plug	
30	4460965	1	Connector	
30	4460944	2	Socket	
30	4460466	1	Plug	
31	4460930	1	Connector	
31	4460465	8	Socket	
101	4460466	2	Plug	
102	4460891	1	Connector	
103	8229242	2	Fuse, 5 Amp	
104	8229244	1	Fuse, 15 Amp	
105	1001125677	1	Connector, Bussbar	
106	1001144295	3	Cap - 2 Position	
107	1001144296	1	Cap - 3 Position	
108	1001152266	3	Connector	
109	1001192401	1	Cap, Dust	
110	1001213448	2	Connector, Dust Cap	

SECTION 7 - ELECTRICAL

FIGURE 7-16. CHARGER PLUG INSTALLATION - CUSTOMER SUPPLIED PLUG (ALL SPECS)

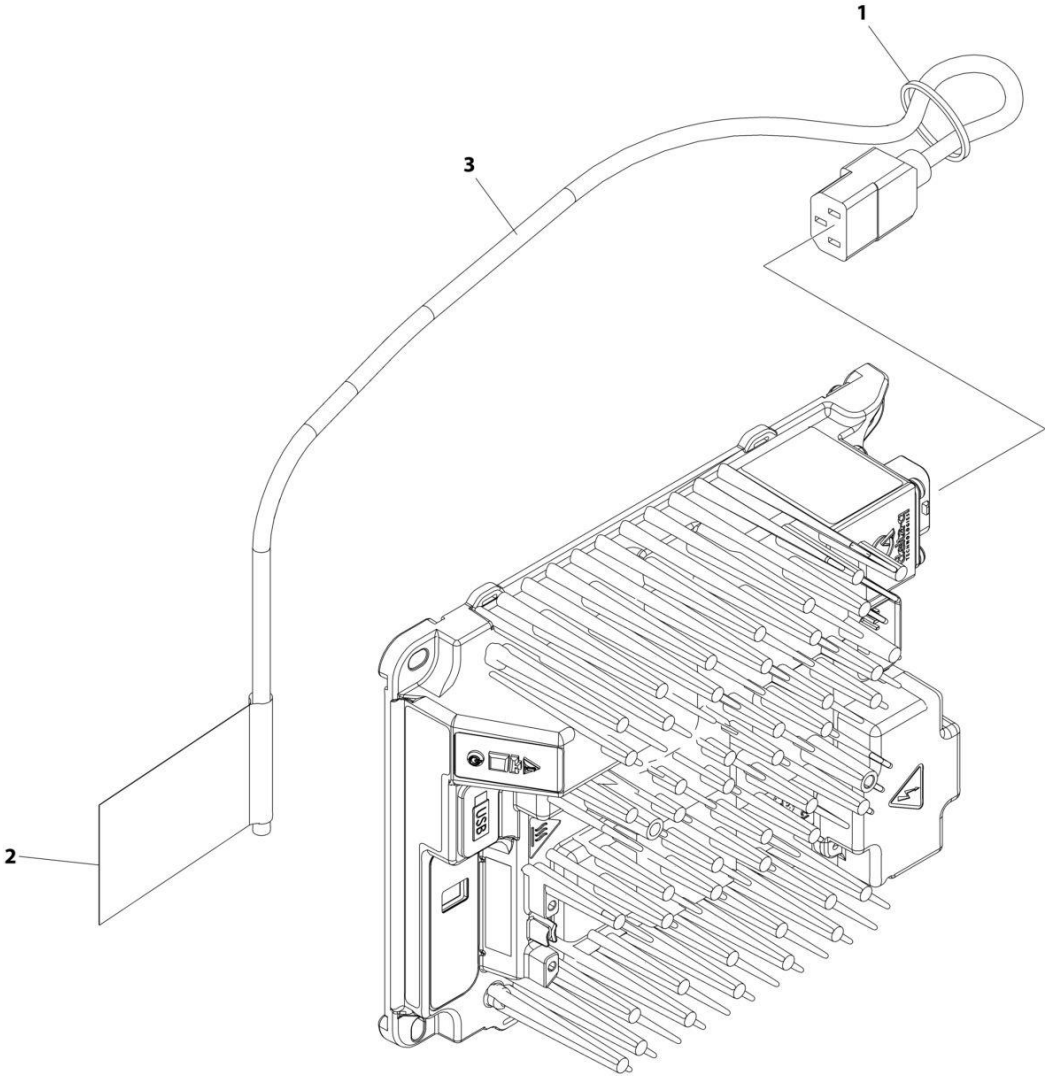

ART_1001248631

SECTION 7 - ELECTRICAL

FIGURE 7-16. CHARGER PLUG INSTALLATION - CUSTOMER SUPPLIED PLUG (ALL SPECS)

ITEM	PART NUMBER	QTY	DESCRIPTION	REV
	1001248631	Ref	CHARGER PLUG INSTALLATION	B
1	4240017	AR	Tie-Strap	
2	1001102489	1	Decal - Charger	
3	1001207974	1	Cable, Charger Plug (No Plug)	

SECTION 7 - ELECTRICAL

FIGURE 7-17. CHARGER PLUG INSTALLATION - 110V PLUG (ANSI, ANSI EXPORT, CSA & JAPANESE SPECS)

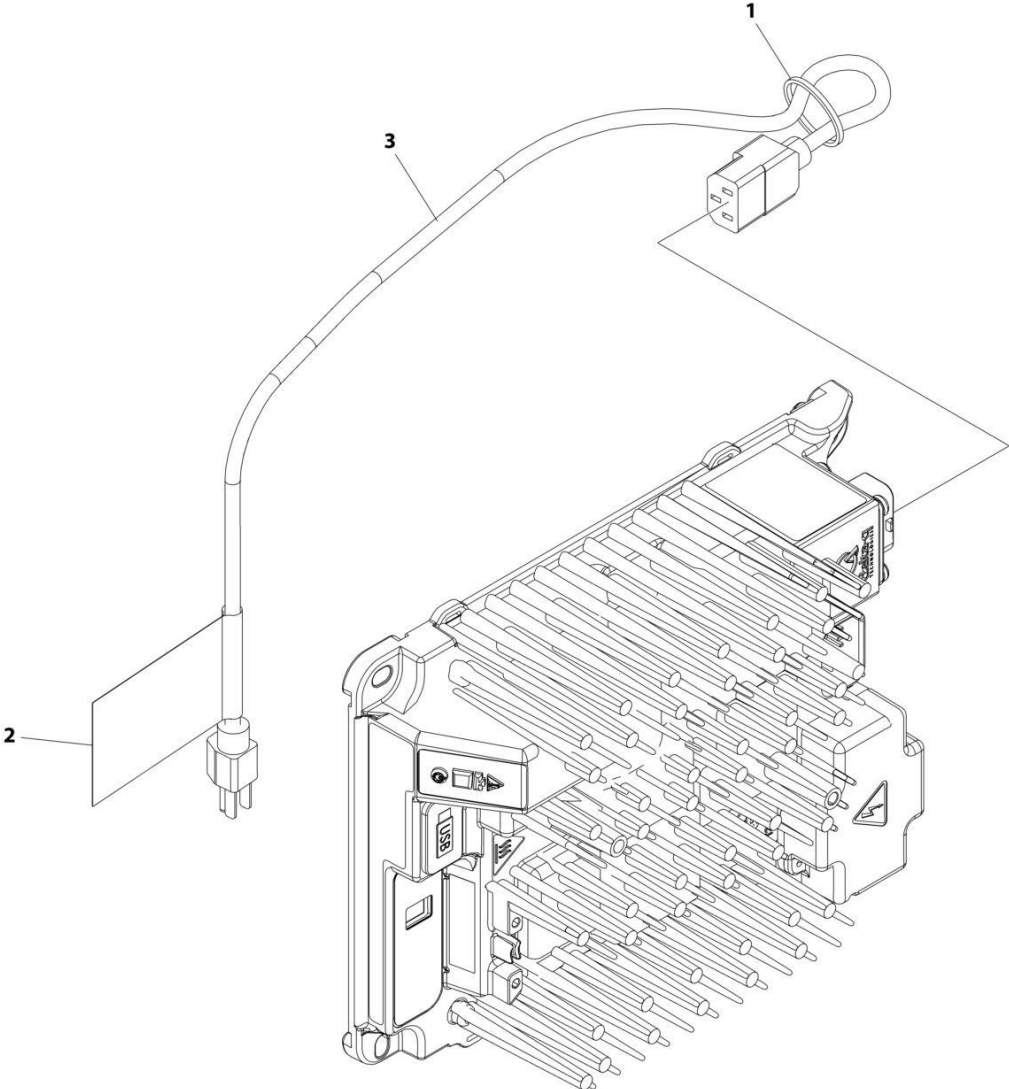

ART_1001248632

SECTION 7 - ELECTRICAL

FIGURE 7-17. CHARGER PLUG INSTALLATION - 110V PLUG (ANSI, ANSI EXPORT, CSA & JAPANESE SPECS)

ITEM	PART NUMBER	QTY	DESCRIPTION	REV
	1001248632	Ref	CHARGER PLUG INSTALLATION	B
1	4240017	AR	Tie-Strap	
2	1001102489	1	Decal - Charger	
3	1001207970	1	Cable, Charger Plug	

SECTION 7 - ELECTRICAL

FIGURE 7-18. CHARGER PLUG INSTALLATION - 110V IEC YELLOW (CE & UK CA SPECS)

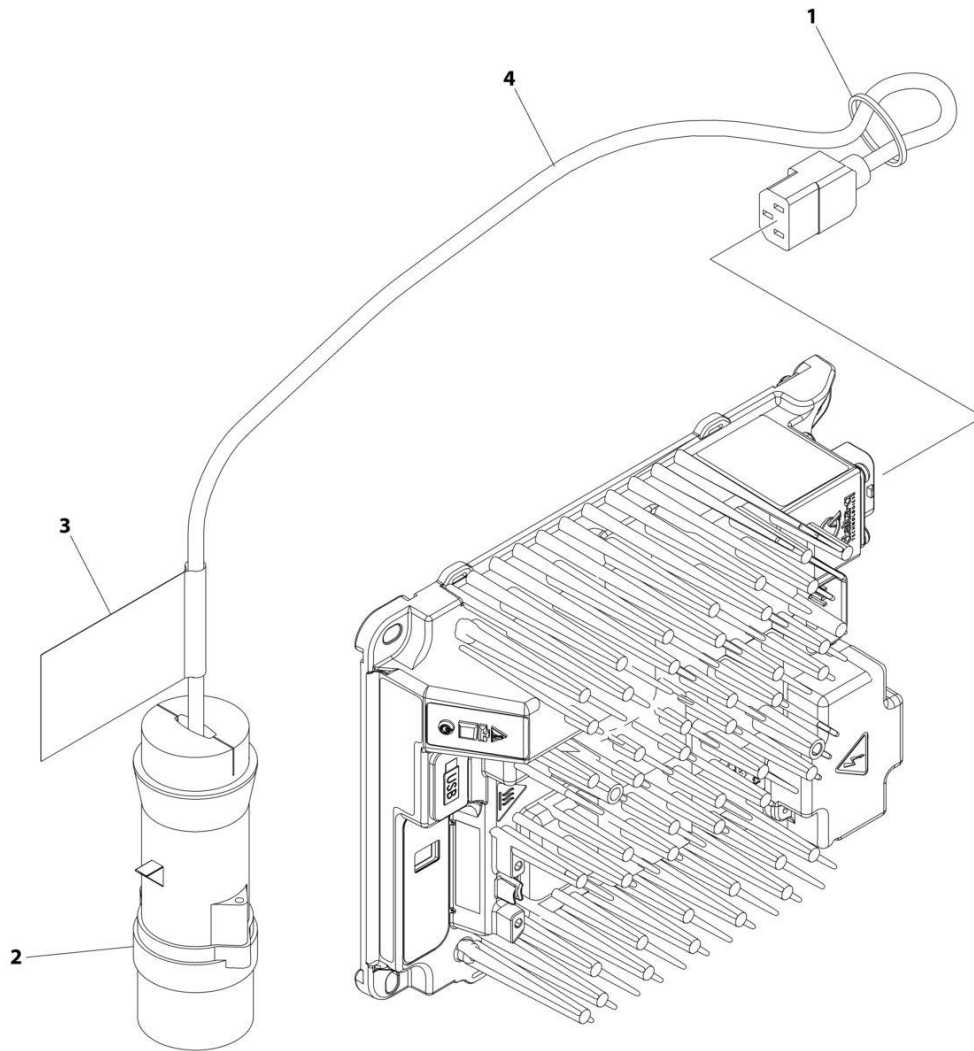

ART_1001258771

SECTION 7 - ELECTRICAL

FIGURE 7-18. CHARGER PLUG INSTALLATION - 110V IEC YELLOW (CE & UK CA SPECS)

ITEM	PART NUMBER	QTY	DESCRIPTION	REV
	1001258771	Ref	CHARGER PLUG INSTALLATION	A
1	4240017	AR	Tie-Strap	
2	4461196	1	Terminal	
3	1001102489	1	Decal - Charger	
4	1001207974	1	Cable, Charger Plug (No Plug)	

SECTION 7 - ELECTRICAL

FIGURE 7-19. CHARGER PLUG INSTALLATION - 220V IEC BLUE (CE & UK CA SPECS)

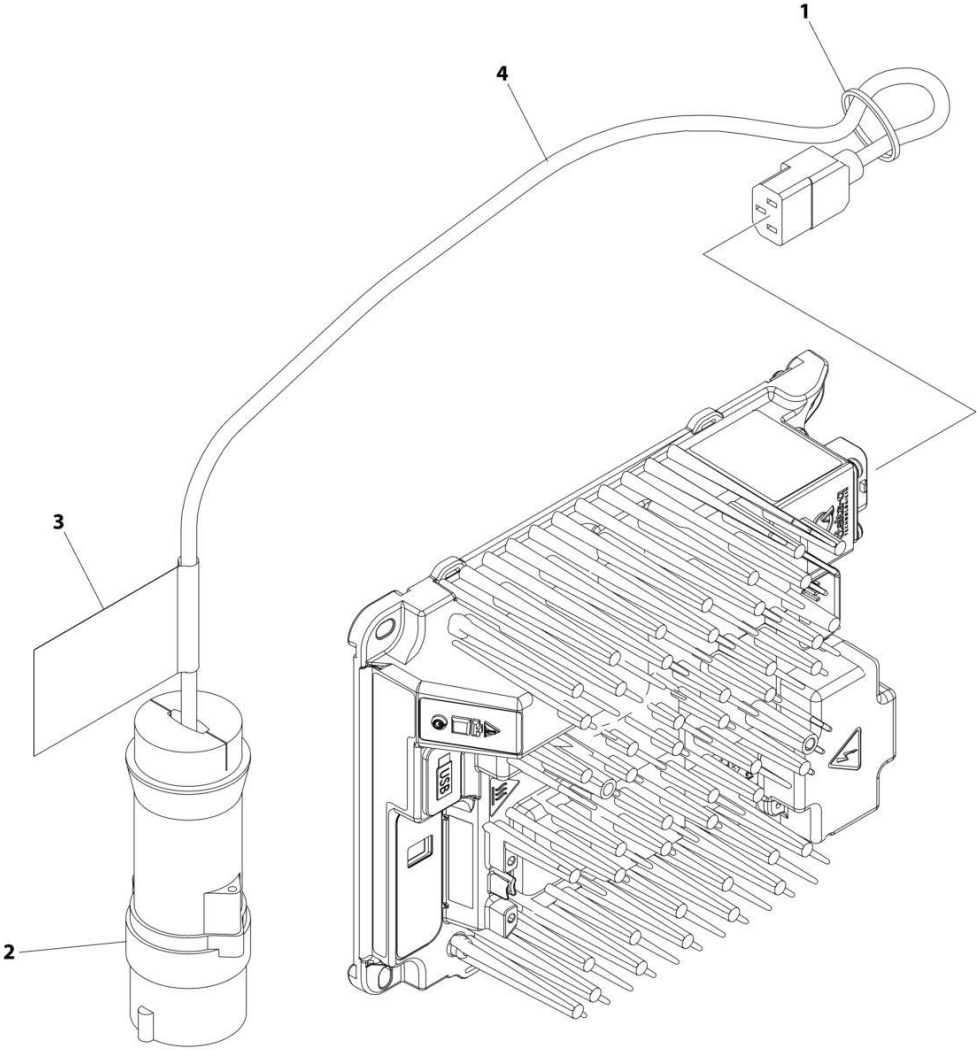

ART_1001258772

SECTION 7 - ELECTRICAL

FIGURE 7-19. CHARGER PLUG INSTALLATION - 220V IEC BLUE (CE & UK CA SPECS)

ITEM	PART NUMBER	QTY	DESCRIPTION	REV
	1001258772	Ref	CHARGER PLUG INSTALLATION	A
1	4240017	AR	Tie-Strap	
2	4461199	1	Terminal	
3	1001102489	1	Decal - Charger	
4	1001207974	1	Cable, Charger Plug (No Plug)	

SECTION 7 - ELECTRICAL

FIGURE 7-20. CHARGER PLUG INSTALLATION - 220V CEE7 (CE & UK CA SPECS)

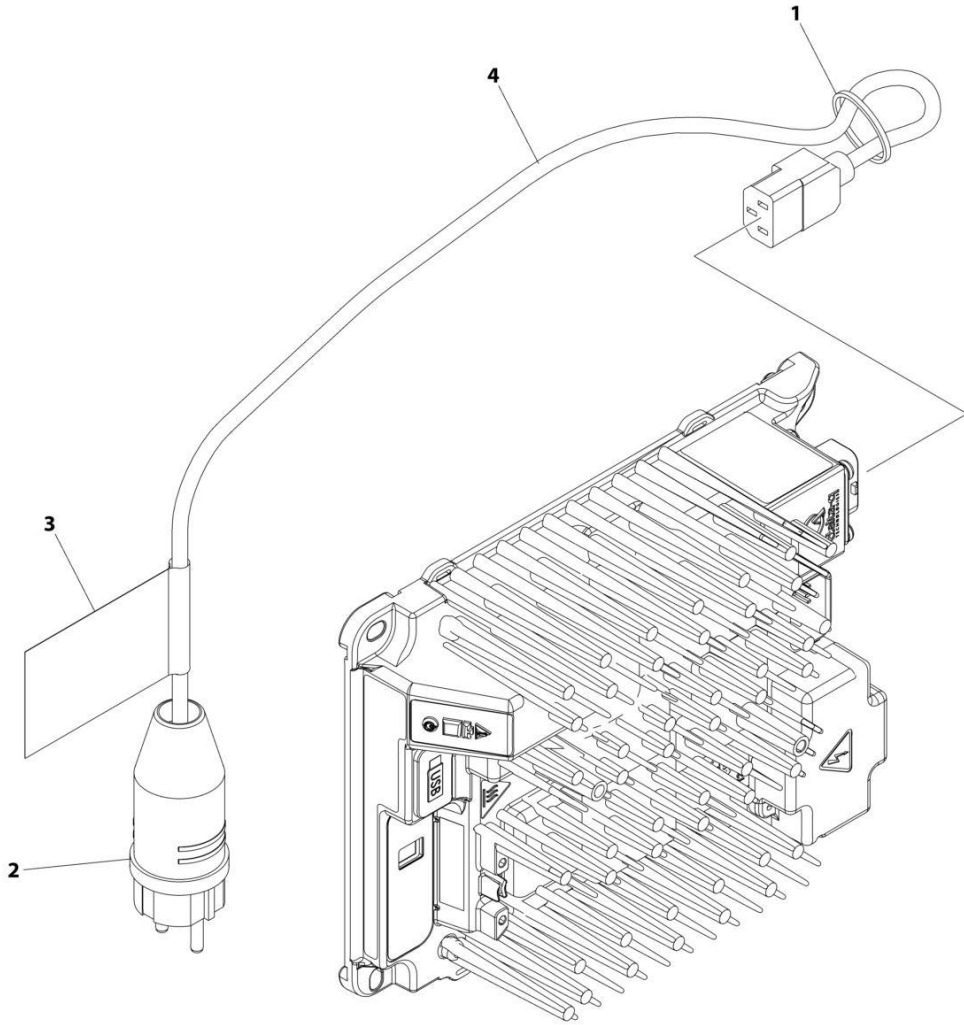

ART_1001258768

SECTION 7 - ELECTRICAL

FIGURE 7-20. CHARGER PLUG INSTALLATION - 220V CEE7 (CE & UK CA SPECS)

ITEM	PART NUMBER	QTY	DESCRIPTION	REV
	1001258768	Ref	CHARGER PLUG INSTALLATION	A
1	4240017	AR	Tie-Strap	
2	4461205	1	Terminal	
3	1001102489	1	Decal - Charger	
4	1001207974	1	Cable, Charger Plug (No Plug)	

SECTION 7 - ELECTRICAL

FIGURE 7-21. CHARGER PLUG INSTALLATION - 220V AFSINT 107 (CE & UK CA SPECS)

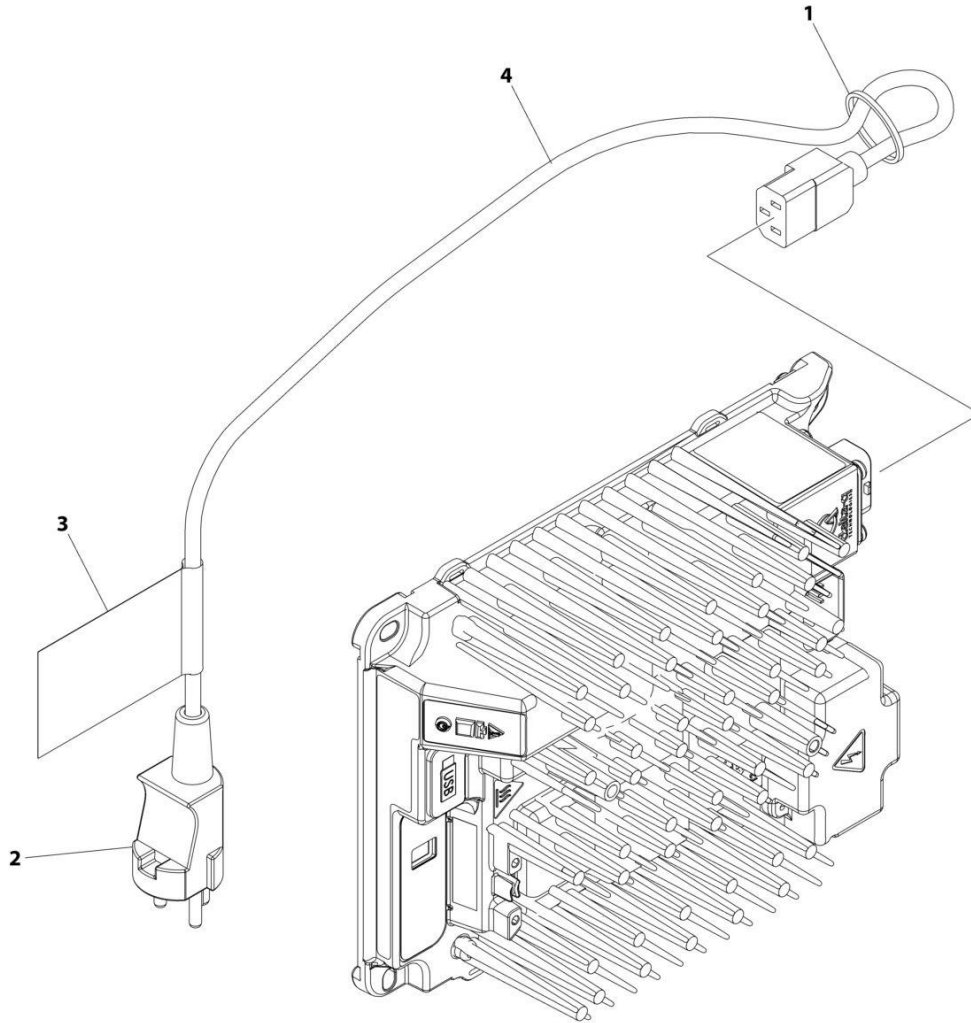

ART_1001258770

SECTION 7 - ELECTRICAL

FIGURE 7-21. CHARGER PLUG INSTALLATION - 220V AFSINT 107 (CE & UK CA SPECS)

ITEM	PART NUMBER	QTY	DESCRIPTION	REV
	1001258770	Ref	CHARGER PLUG INSTALLATION	A
1	4240017	AR	Tie-Strap	
2	4461249	1	Terminal	
3	1001102489	1	Decal - Charger	
4	1001207974	1	Cable, Charger Plug (No Plug)	

SECTION 7 - ELECTRICAL

FIGURE 7-22. CHARGER PLUG INSTALLATION (AUSTRALIAN SPECS)

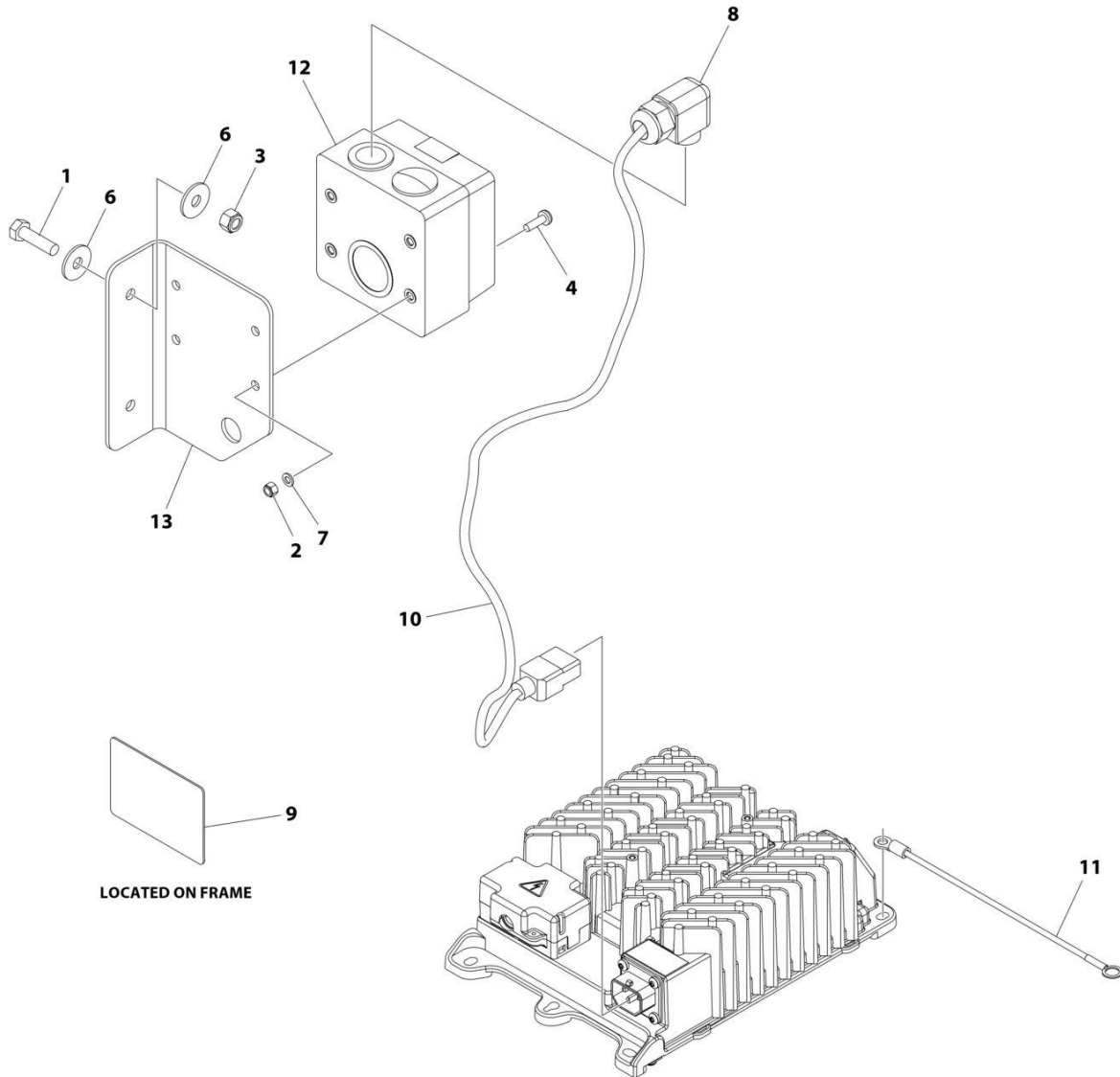

ART_1001263295

SECTION 7 - ELECTRICAL

FIGURE 7-22. CHARGER PLUG INSTALLATION (AUSTRALIAN SPECS)

ITEM	PART NUMBER	QTY	DESCRIPTION	REV
	1001263295	Ref	CHARGER PLUG INSTALLATION	A
1	0700814	2	Bolt M8 x 30	
2	3290505	4	Nut M5	
3	3290805	2	Nut M8	
4	3900381	4	Screw M5 x 16	
5	4240017	AR	Tie Strap (Not Shown)	
6	4811902	4	Washer M8	
7	4831600	4	Washer M5	
8	1001103471	1	Connector Strain Relief 90	
9	1001134280	1	Decal - Charger	
10	1001207974	1	Cable, Charger AC Input	
11	1001227219	1	Ground Harness	
12	1001227267	1	Receptacle Australian - 230V	
13	1001249890	1	Bracket	

SECTION 7 - ELECTRICAL

FIGURE 7-23. CHARGER PLUG INSTALLATION (CHINA SPECS)

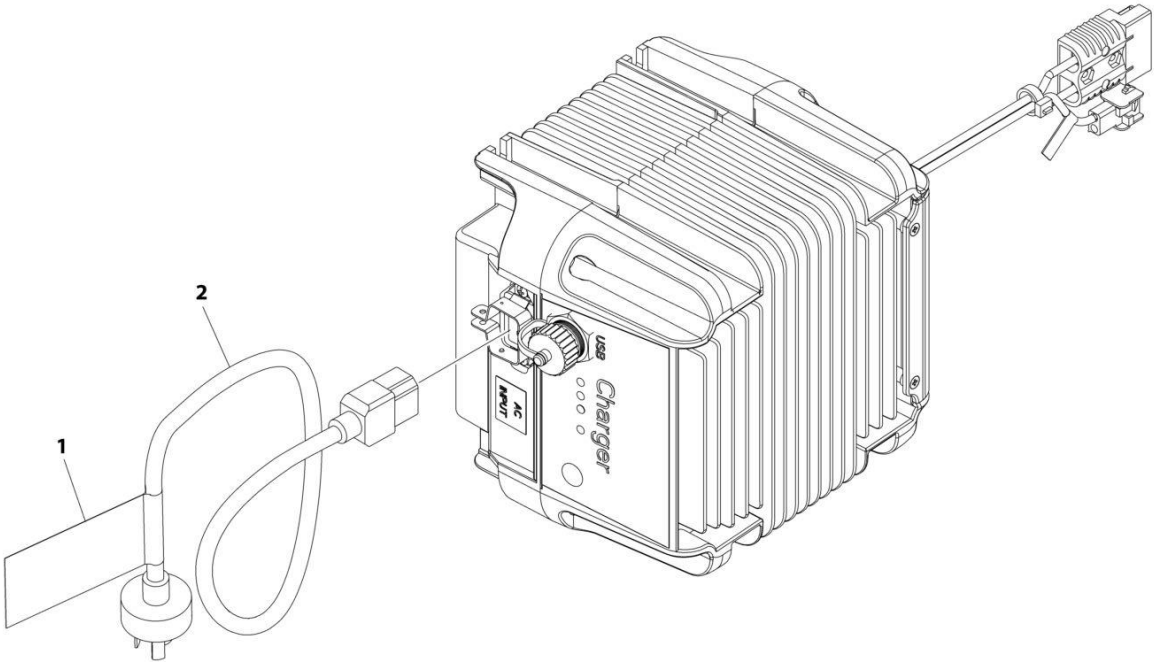

ART_1001263294

SECTION 7 - ELECTRICAL

FIGURE 7-23. CHARGER PLUG INSTALLATION (CHINA SPECS)

ITEM	PART NUMBER	QTY	DESCRIPTION	REV
	1001263294	Ref	CHARGER PLUG INSTALLATION	A
1	1001102489	1	Decal - Charger Label	
2	1001207973	1	Cable, Charger AC Input	

SECTION 7 - ELECTRICAL

FIGURE 7-24. CHARGER PLUG INSTALLATION (KOREAN SPECS)

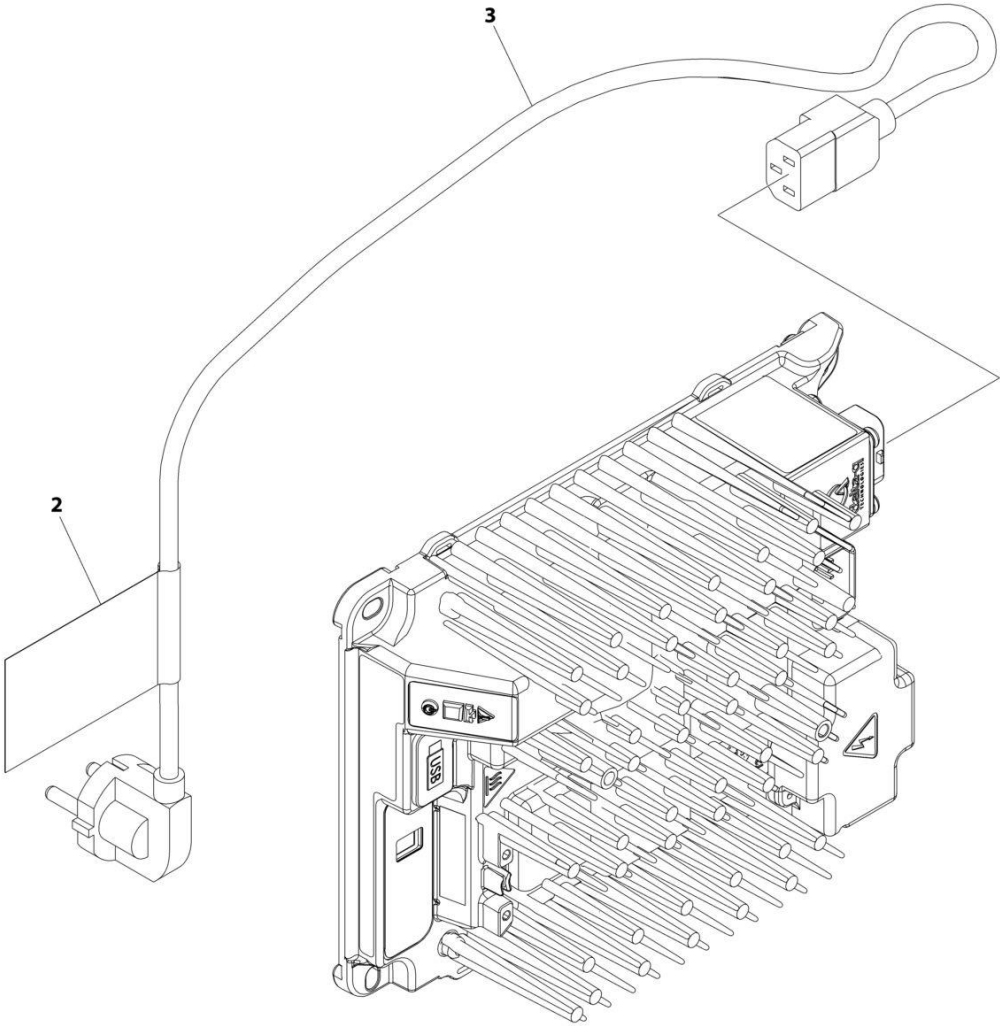

ART_1001248634

SECTION 7 - ELECTRICAL

FIGURE 7-24. CHARGER PLUG INSTALLATION (KOREAN SPECS)

ITEM	PART NUMBER	QTY	DESCRIPTION	REV
	1001248634	Ref	CHARGER PLUG INSTALLATION	A
1	4240017	AR	Tie-Strap (Not Shown)	
2	1001102489	1	Decal - Charger Label	
3	1001221949	1	Cable, Charger AC Input	

SECTION 7 - ELECTRICAL

FIGURE 7-25. CLEARSKY INSTALLATION - 3-WIRE (ANSI & CSA SPECS) (Prior to SN B200081597, Prior to SN M20007029, Prior to SN 1200044968)

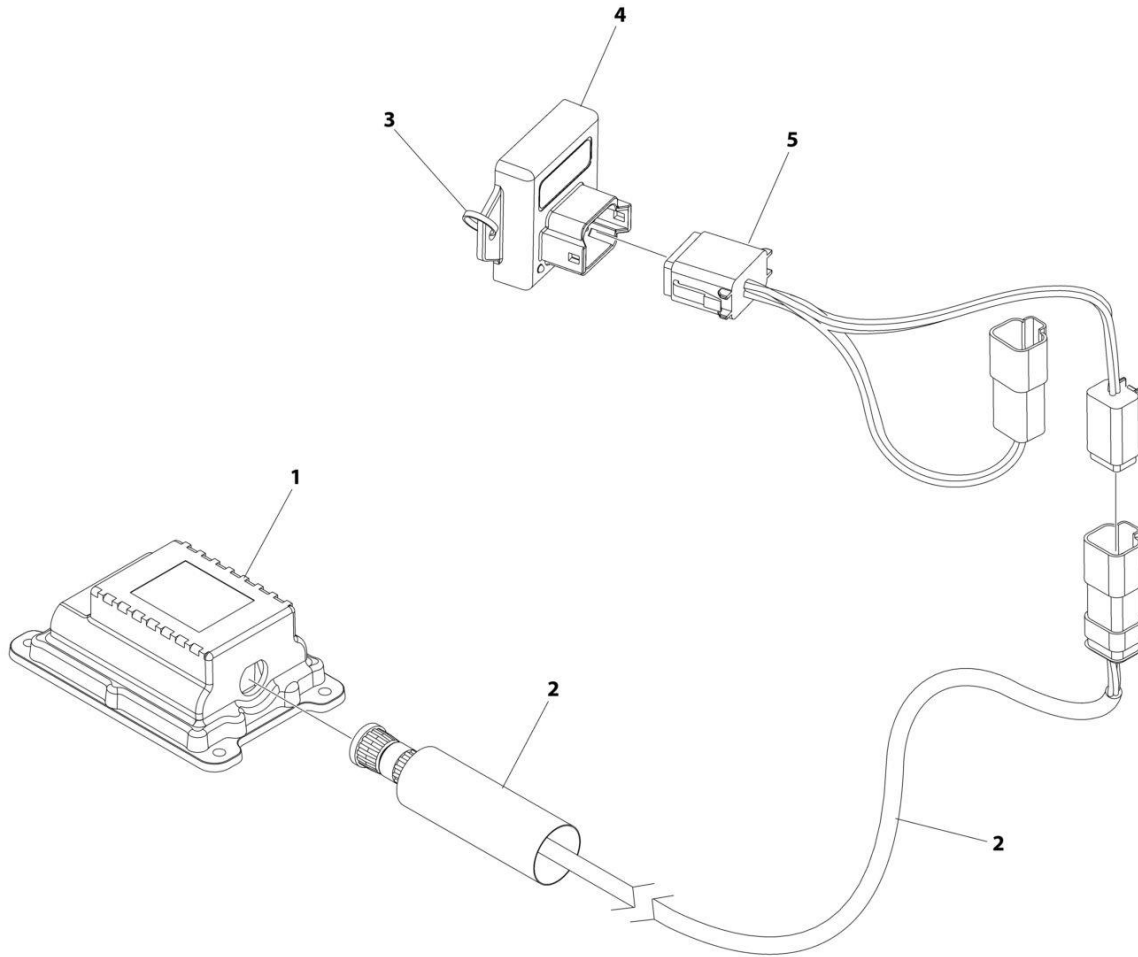

ART_1001229107

SECTION 7 - ELECTRICAL

FIGURE 7-25. CLEARSKY INSTALLATION - 3-WIRE (ANSI & CSA SPECS) (Prior to SN B200081597, Prior to SN M20007029, Prior to SN 1200044968)

ITEM	PART NUMBER	QTY	DESCRIPTION	REV
	1001229107	Ref	CLEARSKY INSTALLATION 3-WIRE	D
1	1001226328	1	Module, 3W TCU	
2	1001227066	1	Telematics ClearSky Harness (See Separate Breakdown in this Section)	
3	4240032	AR	Tie-Strap	
4	1001262960	1	Voltage Regulator	
5	1001262963	1	Harness, Xirgo Jumper	

SECTION 7 - ELECTRICAL

FIGURE 7-26. CLEARSKY INSTALLATION - 3-WIRE (ALL SPECS EXCEPT CHINA, JAPAN & KOREA SPECS)

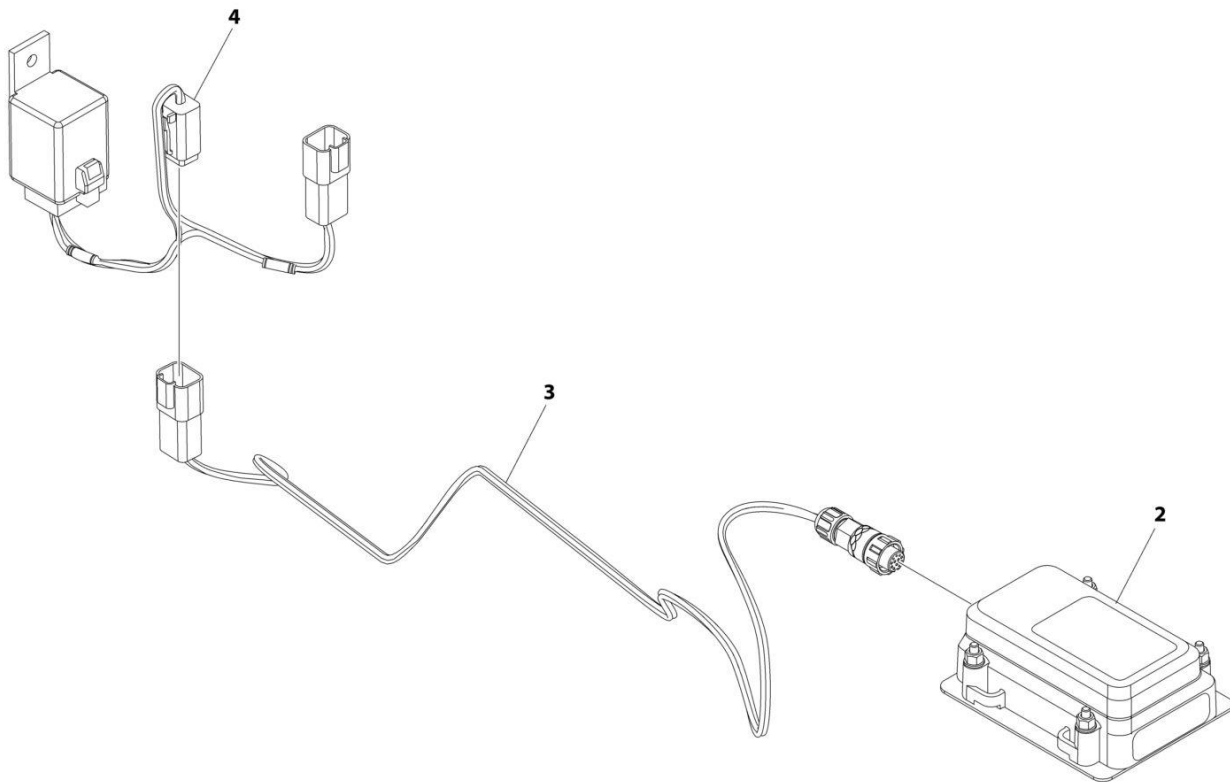

ART_1001278847

SECTION 7 - ELECTRICAL

FIGURE 7-26. CLEARSKY INSTALLATION - 3-WIRE (ALL SPECS EXCEPT CHINA, JAPAN & KOREA SPECS)

ITEM	PART NUMBER	QTY	DESCRIPTION	REV
	1001278847	Ref	CLEARSKY INSTALLATION	A
1	4240032	AR	Tie-strap (Not Shown)	
2	1001272659	1	Module, ClearSky	
3	1001273012	1	Harness, ClearSky (See Separate Breakdown in this Section)	
4	1001278513	1	Harness, ClearSky Jumper (See Separate Breakdown in this Section)	

SECTION 7 - ELECTRICAL

FIGURE 7-27. CLEARSKY INSTALLATION - 3-WIRE (ANSI EXPORT, CE & UK CA SPECS)

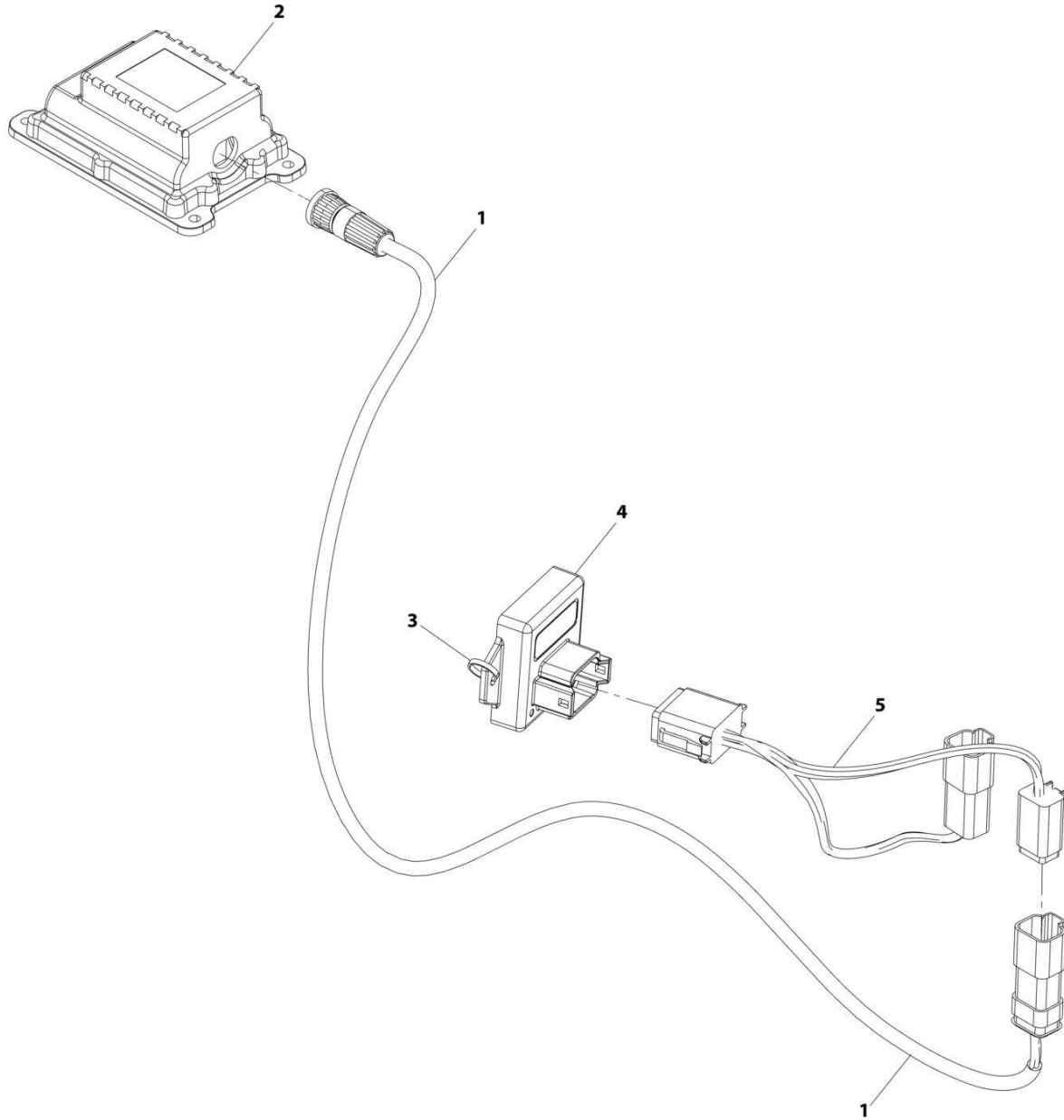

ART_1001233237

SECTION 7 - ELECTRICAL

FIGURE 7-27. CLEARSKY INSTALLATION - 3-WIRE (ANSI EXPORT, CE & UK CA SPECS)

ITEM	PART NUMBER	QTY	DESCRIPTION	REV
	1001233237	Ref	Clearsky Installation 3-Wire (CE)	E
1	1001227066	1	Telematics Harness (See Separate Breakdown in this Section)	
2	1001233236	1	Module, 3W TCU	
3	4240032	AR	Tie Strap	
4	1001262960	1	Voltage Regulator	
5	1001262963	1	Harness, Xirgo Jumper	

SECTION 7 - ELECTRICAL

FIGURE 7-28. CLEARSKY INSTALLATION - CANBUS 3G (ANSI, ANSI EXPORT, AUSTRALIAN, CE, CSA & UK CA SPECS) (Prior to SN B200081597, Prior to SN M20007029, Prior to SN 1200044968)

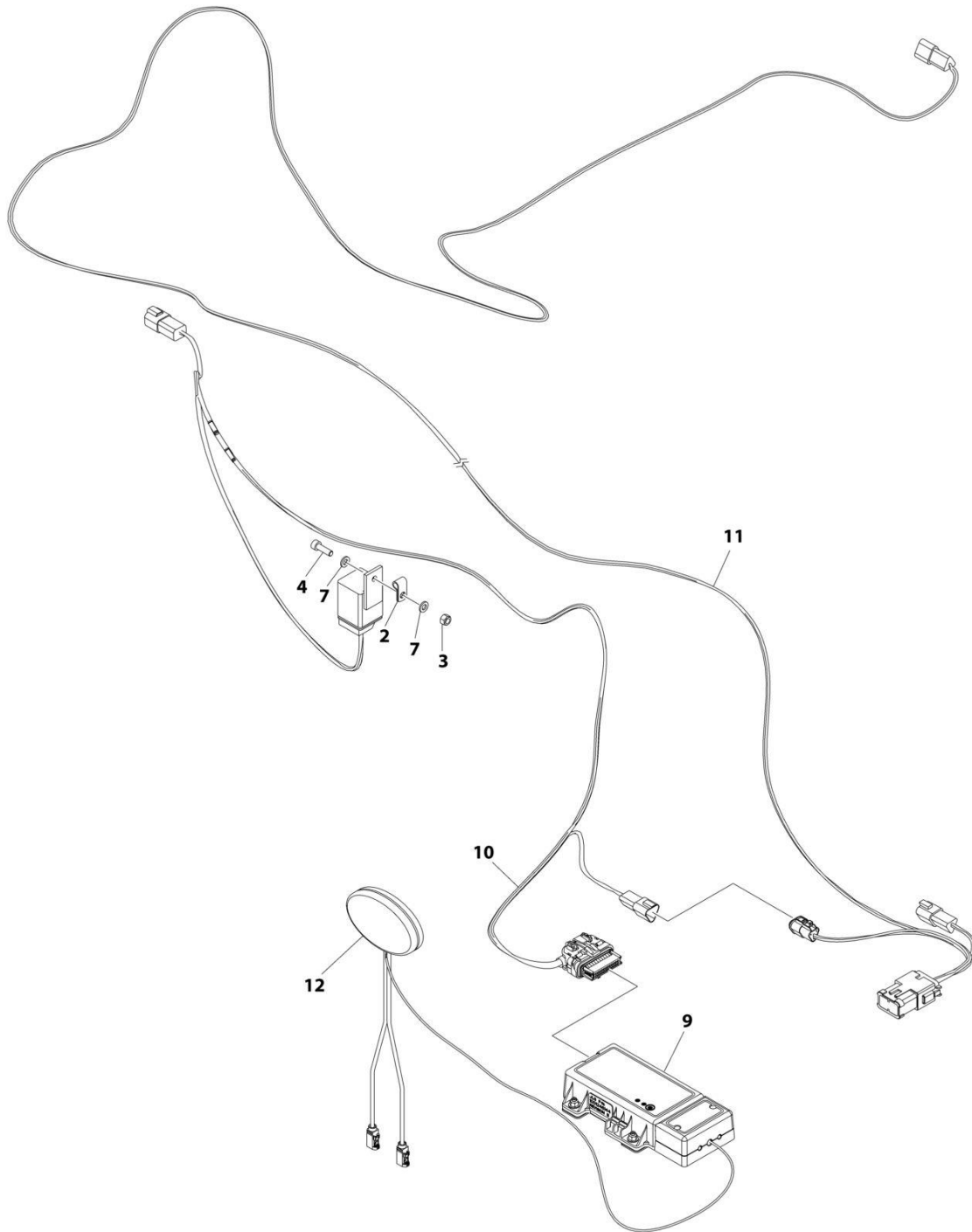

ART_1001251146

SECTION 7 - ELECTRICAL

FIGURE 7-28. CLEARSKY INSTALLATION - CANBUS 3G (ANSI, ANSI EXPORT, AUSTRALIAN, CE, CSA & UK CA SPECS) (Prior to SN B200081597, Prior to SN M20007029, Prior to SN 1200044968)

ITEM	PART NUMBER	QTY	DESCRIPTION	REV
	1001251146	Ref	CLEARSKY INSTALLATION	D
1	1062255	AR	Tie-strap (365mm) (Not Shown)	
2	1320136	1	Clamp	
3	3290605	1	Nut, Lock M6	
4	4031708	1	Capscrew M6 x 20	
5	4240032	AR	Tie-strap (3-5/8in to 4in) (Not Shown)	
6	4460234	AR	Mount, Tie-strap (Not Shown)	
7	4811700	2	Washer M6	
9	1001246144	1	Module, ClearSky	
10	1001254026	1	Harness, ClearSky (See Separate Breakdown in this Section)	
11	1001254027	1	Harness, ClearSky Splice (See Separate Breakdown in this Section)	
12	1001236144	1	Antenna, ClearSky	

SECTION 7 - ELECTRICAL

FIGURE 7-29. CLEARSKY INSTALLATION - CANBUS 4G (ALL SPECS EXCEPT CHINA SPECS)

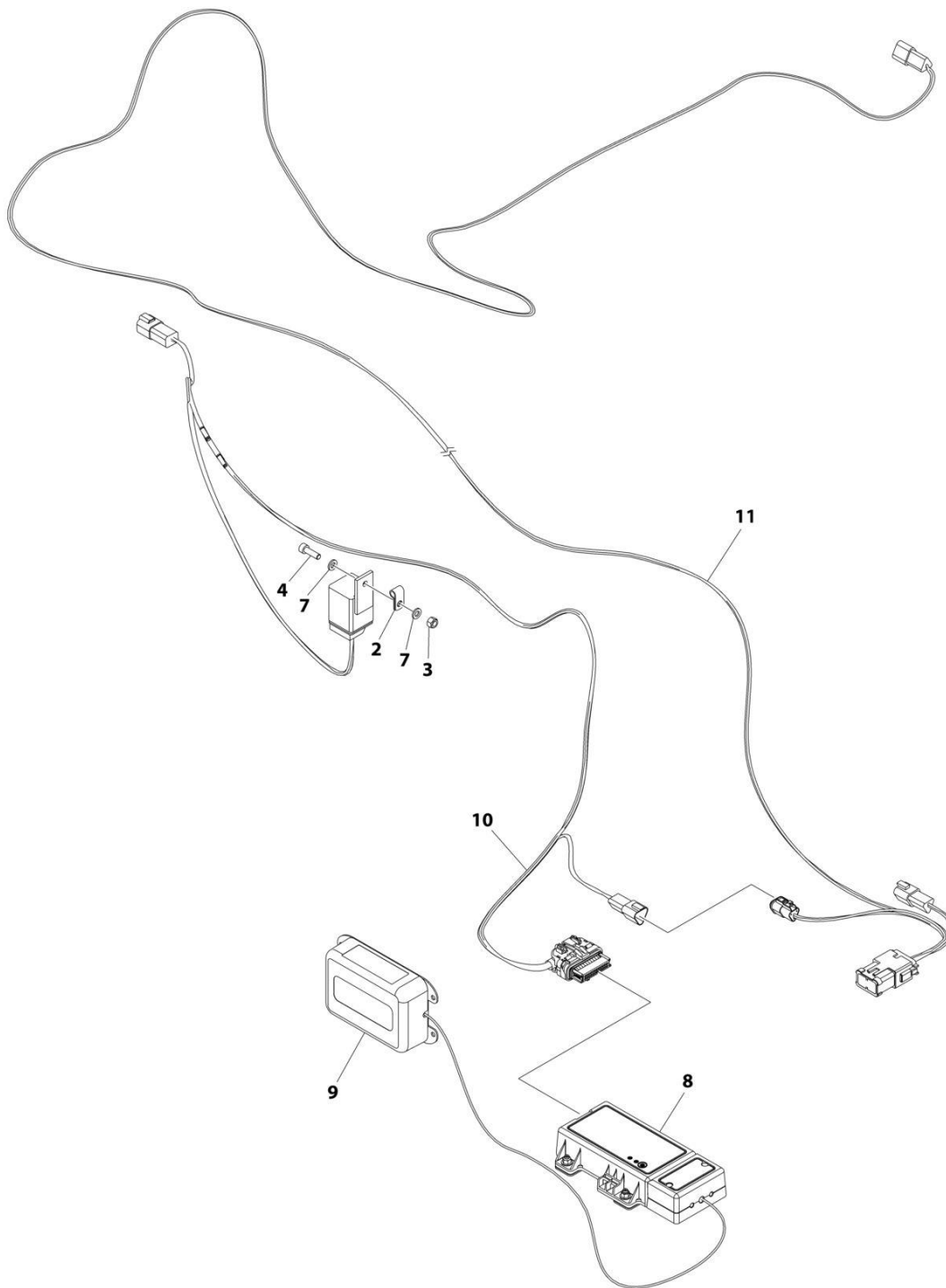

ART_1001251144

SECTION 7 - ELECTRICAL

FIGURE 7-29. CLEARSKY INSTALLATION - CANBUS 4G (ALL SPECS EXCEPT CHINA SPECS)

ITEM	PART NUMBER	QTY	DESCRIPTION	REV
	1001251144	Ref	CLEARSKY INSTALLATION	E
1	1062255	AR	Tie-strap (365mm) (Not Shown)	
2	1320136	1	Clamp	
3	3290605	1	Nut, Lock M6	
4	4031708	1	Capscrew M6 x 20	
5	4240032	AR	Tie-strap (3-5/8in to 4in) (Not Shown)	
6	4460234	AR	Mount, Tie-strap (Not Shown)	
7	4811700	2	Washer M6	
8	1001262322	1	Module, ClearSky	
9	1001262327	1	Antenna, ClearSky	
10	1001254026	1	Harness, ClearSky (See Separate Breakdown in this Section)	
11	1001254027	1	Harness, ClearSky Splice (See Separate Breakdown in this Section)	

SECTION 7 - ELECTRICAL

FIGURE 7-30. CLEARSKY INSTALLATION - CANBUS 4G (CHINA SPECS) (Prior to SN B200081597, Prior to SN M20007029, Prior to SN 1200044968)

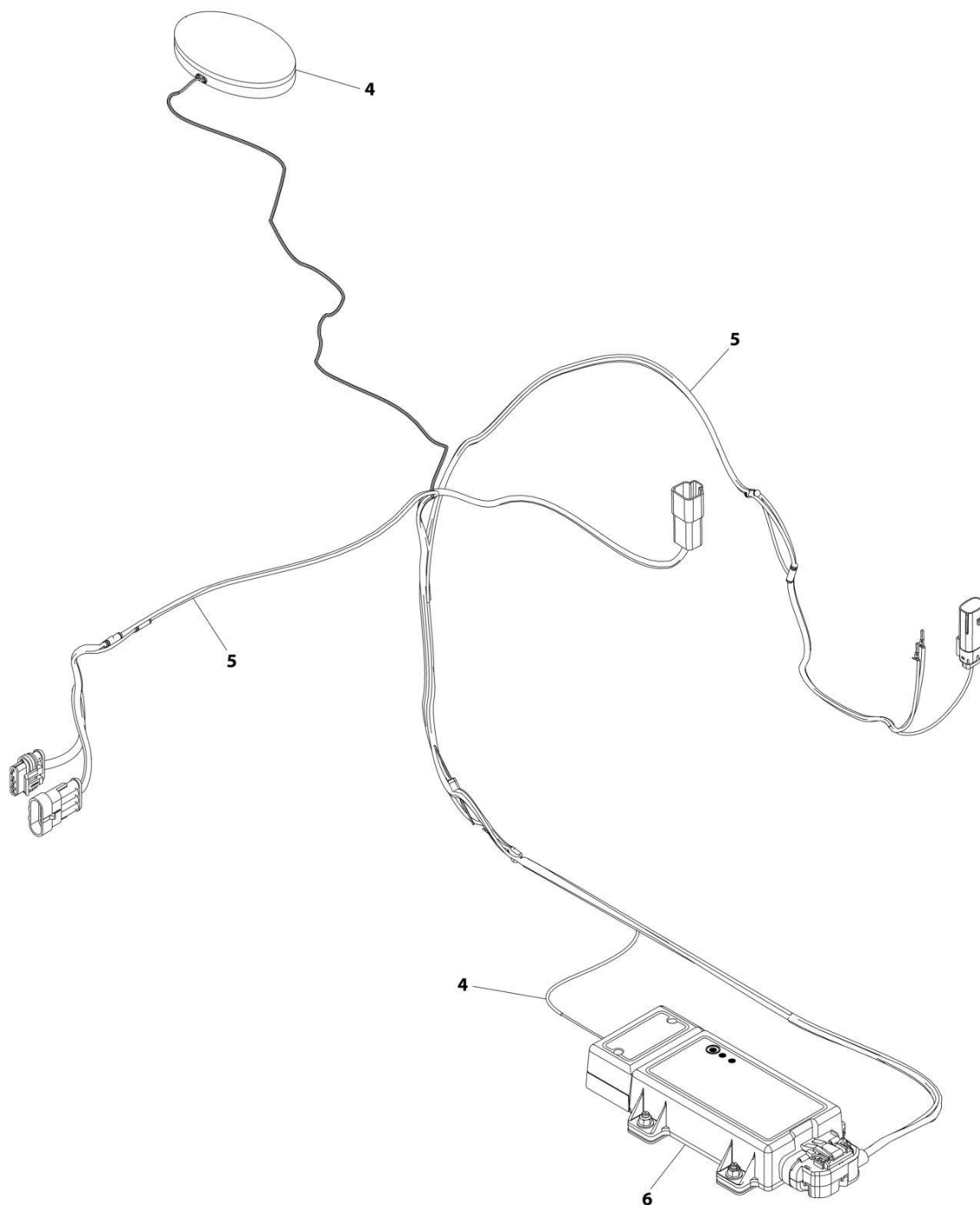

ART_1001246531

SECTION 7 - ELECTRICAL

FIGURE 7-30. CLEARSKY INSTALLATION - CANBUS 4G (CHINA SPECS) (Prior to SN B200081597, Prior to SN M20007029, Prior to SN 1200044968)

ITEM	PART NUMBER	QTY	DESCRIPTION	REV
	1001246531	Ref	CLEARSKY INSTALLATION	A
1	1062255	AR	Tie-strap (365mm) (Not Shown)	
2	4240032	AR	Tie-strap (3-5/8in to 4in) (Not Shown)	
3	4460234	AR	Mount, Tie-strap (Not Shown)	
4	1001236144	1	Antenna, ClearSky	
5	1001238845	1	Harness, ClearSky (See Separate Breakdown in this Section)	
6	1001246145	1	Module, ClearSky	

SECTION 7 - ELECTRICAL

FIGURE 7-31. CLEARSKY INSTALLATION - SMART FLEET

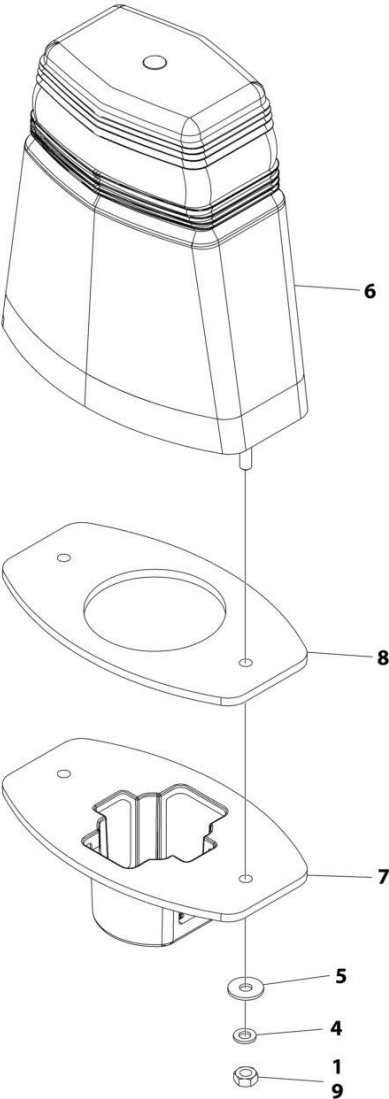

ART_1001293998

SECTION 7 - ELECTRICAL

FIGURE 7-31. CLEARSKY INSTALLATION - SMART FLEET

ITEM	PART NUMBER	QTY	DESCRIPTION	REV
	1001293998	Ref	CLEARSKY INSTALLATION	C
1	0100011	AR	Compound, Locking	
4	4831400	1	Washer, Lock M4	
5	1001091102	1	Washer M4	
6	1001280661	1	Module, Control - ClearSky (Note: Re-calibration required when replaced)	
7	1001289648	1	Plate, Anti-Tamper	
8	1001291056	2	Gasket	
9	3290401	1	Nut M4	

SECTION 7 - ELECTRICAL

FIGURE 7-32. CLEARSKY/TELEMATICS HARNESS (3-WIRE) (ALL SPECS EXCEPT CHINA, JAPAN & KOREA SPECS)

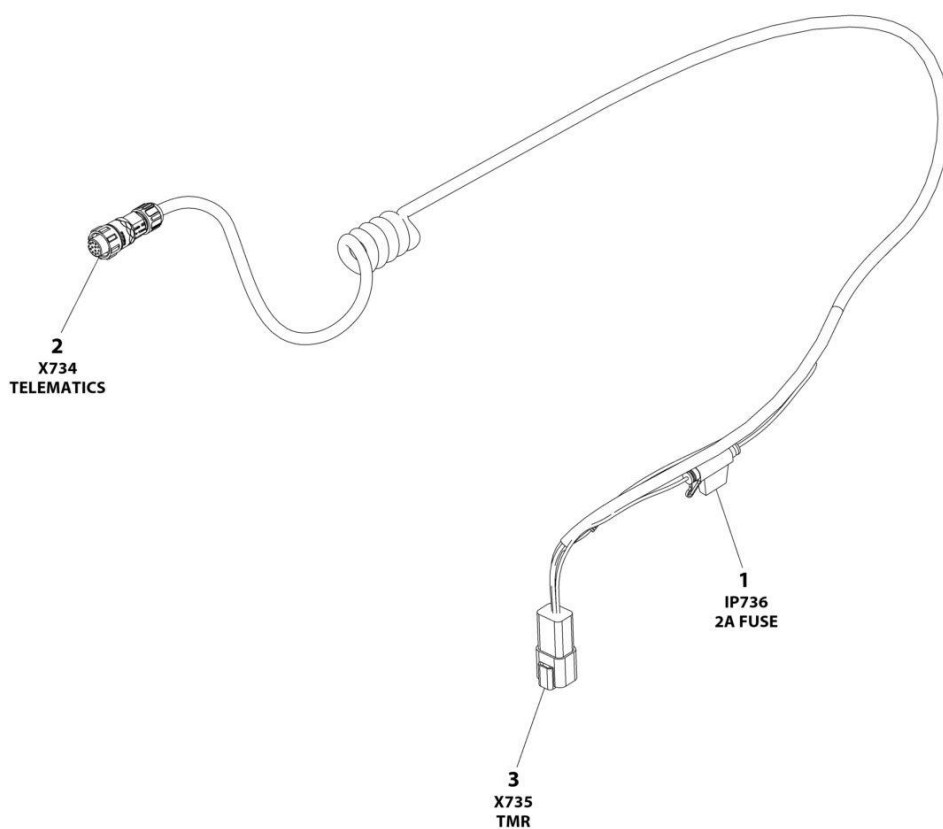

ART_1001273012

SECTION 7 - ELECTRICAL

FIGURE 7-32. CLEARSKY/TELEMATICS HARNESS (3-WIRE) (ALL SPECS EXCEPT CHINA, JAPAN & KOREA SPECS)

ITEM	PART NUMBER	QTY	DESCRIPTION	REV
	1001273012	Ref	CLEARSKY TELEMATICS HARNESS - GT1030	D
1	1001255901	1	Fuseholder	
1	1001196634	1	Fuse - 2Amp	
2	1001272997	1	Connector - 12 Position	
2		Ref	Terminal	
3	4460932	1	Receptacle, Female - 4 Position	
3	4460464	4	Pin, Male	

SECTION 7 - ELECTRICAL

FIGURE 7-33. CLEARSKY JUMPER HARNESS (3-WIRE) (ALL SPECS EXCEPT CHINA, JAPAN & KOREA SPECS)

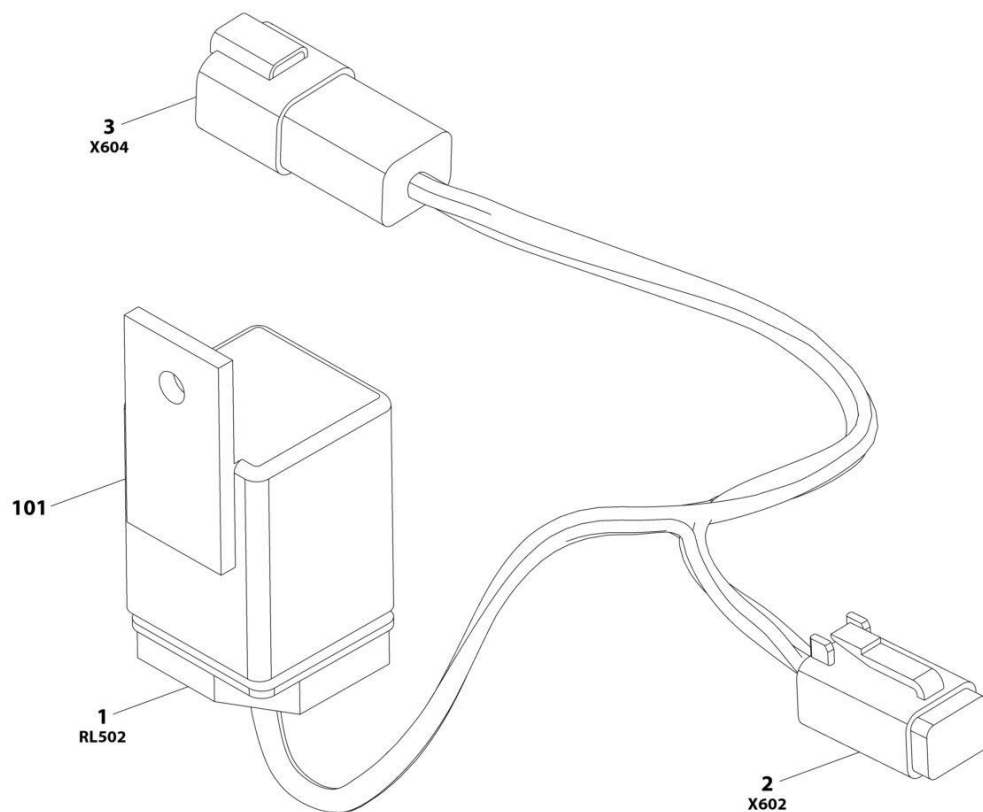

ART_1001278513

SECTION 7 - ELECTRICAL

FIGURE 7-33. CLEARSKY JUMPER HARNESS (3-WIRE) (ALL SPECS EXCEPT CHINA, JAPAN & KOREA SPECS)

ITEM	PART NUMBER	QTY	DESCRIPTION	REV
	1001278513	Ref	CLEARSKY JUMPER HARNESS	A
1	1001117057	1	Connector - 4 Position	
1	1001116732	4	Terminal	
2	4460884	1	Connector - 4 Position	
2	4460465	4	Terminal	
3	4460932	1	Connector - 4 Position	
3	4460464	4	Terminal	
101	1001097347	1	Relay	

SECTION 7 - ELECTRICAL

FIGURE 7-34. CLEARSKY/TELEMATICS HARNESS (3-WIRE) (ANSI & CSA SPECS) (Prior to SN B200081597, Prior to SN M20007029, Prior to SN 1200044968)

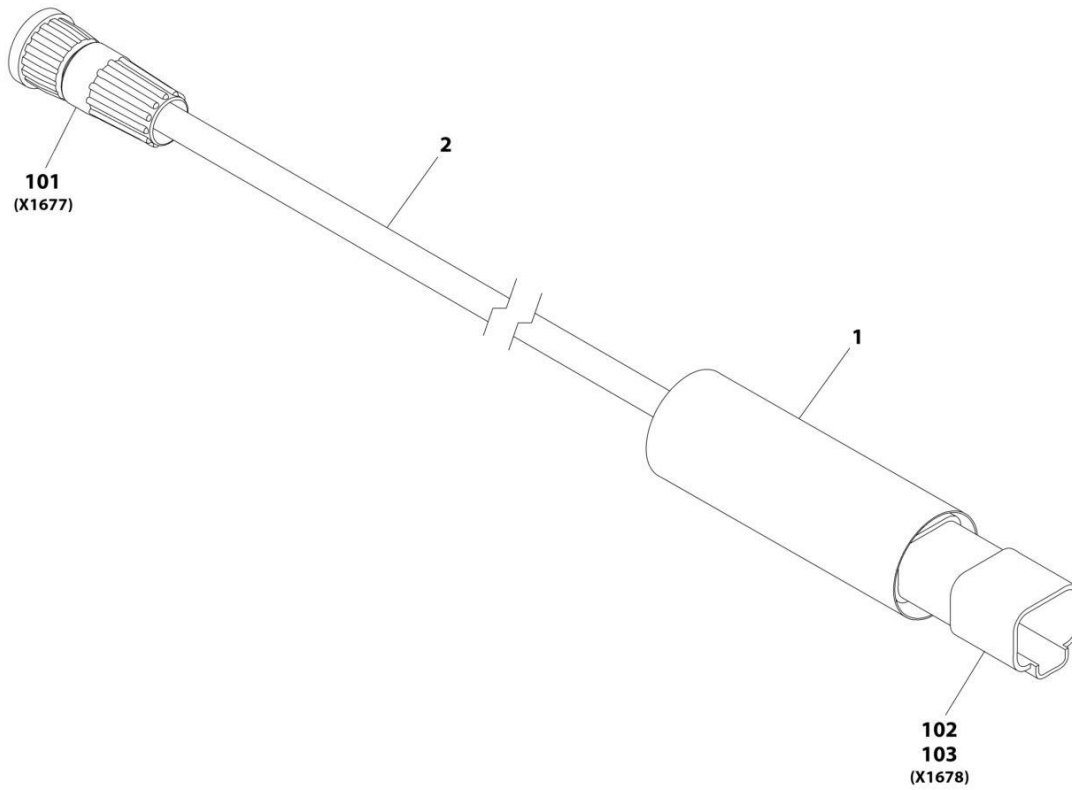

ART_1001227066-A

SECTION 7 - ELECTRICAL

FIGURE 7-34. CLEARSKY/TELEMATICS HARNESS (3-WIRE) (ANSI & CSA SPECS) (Prior to SN B200081597, Prior to SN M20007029, Prior to SN 1200044968)

ITEM	PART NUMBER	QTY	DESCRIPTION	REV
	1001227066	Ref	CLEARSKY TELEMATICS HARNESS	A
1	1001226400	0.33 ft	Insulate, Heat Shrink	
2	1001227068	3.3 ft	Cable	
101	1001227266	1	Connector	
102	1001129407	1	Connector	
103	4460464	4	Terminal	

SECTION 7 - ELECTRICAL

FIGURE 7-35. CLEARSKY/TELEMATICS HARNESS (CANBUS)

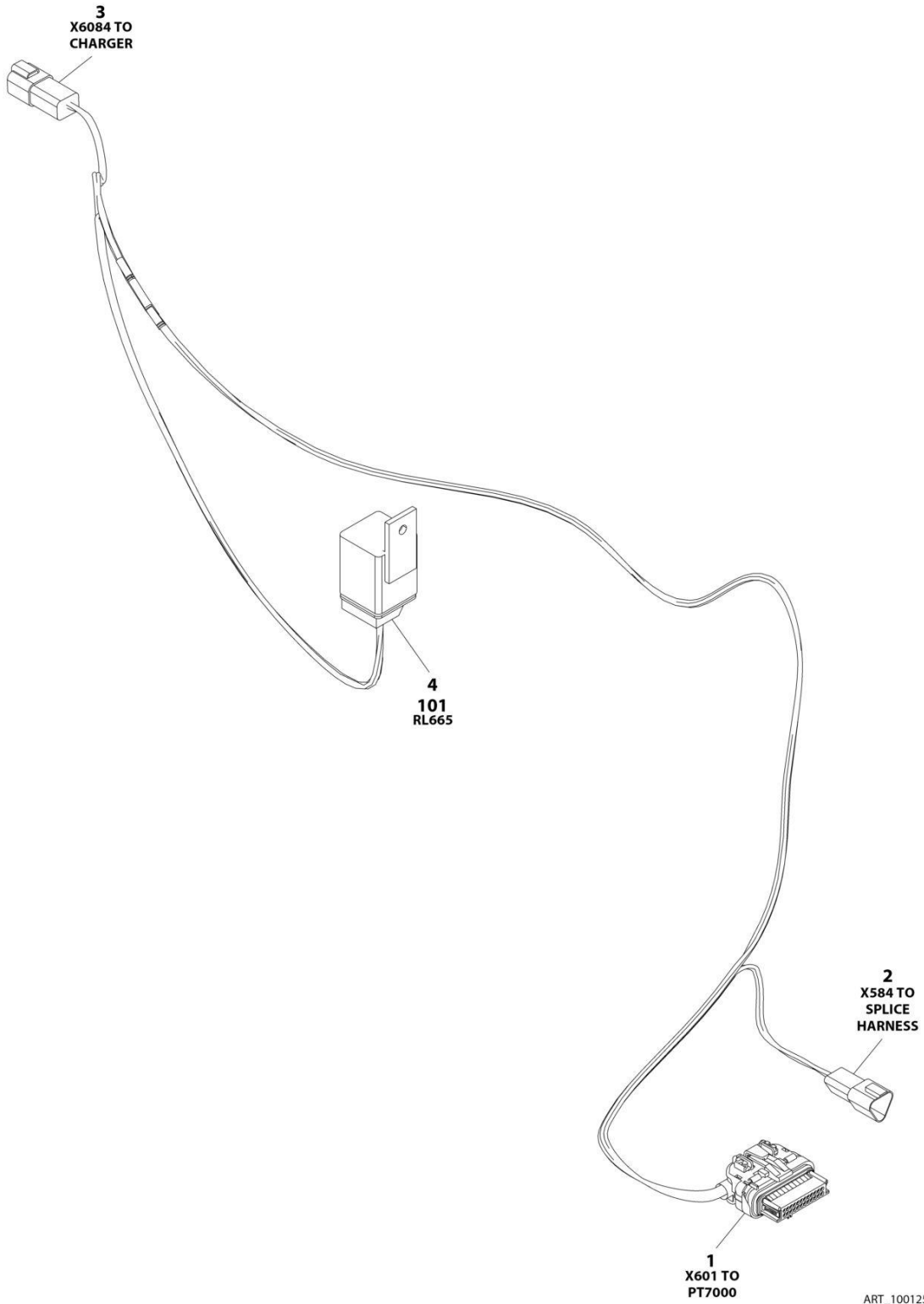

SECTION 7 - ELECTRICAL

FIGURE 7-35. CLEARSKY/TELEMATICS HARNESS (CANBUS)

ITEM	PART NUMBER	QTY	DESCRIPTION	REV
	1001254026	Ref	CLEARSKY HARNESS	B
1	1001226636	1	Connector	
1	1001226637	5	Socket	
1	1001116731	19	Plug	
2	1001144147	1	Connector	
2	4460943	2	Pin	
2	4460466	1	Plug	
3	4460932	1	Connector	
3	4460464	3	Pin	
3	4460466	1	Plug	
4	1001117057	1	Connector	
4	1001116732	4	Socket	
101	1001097347	1	Relay	

SECTION 7 - ELECTRICAL

FIGURE 7-36. CLEARSKY/TELEMATICS SPLICE HARNESS (CANBUS)

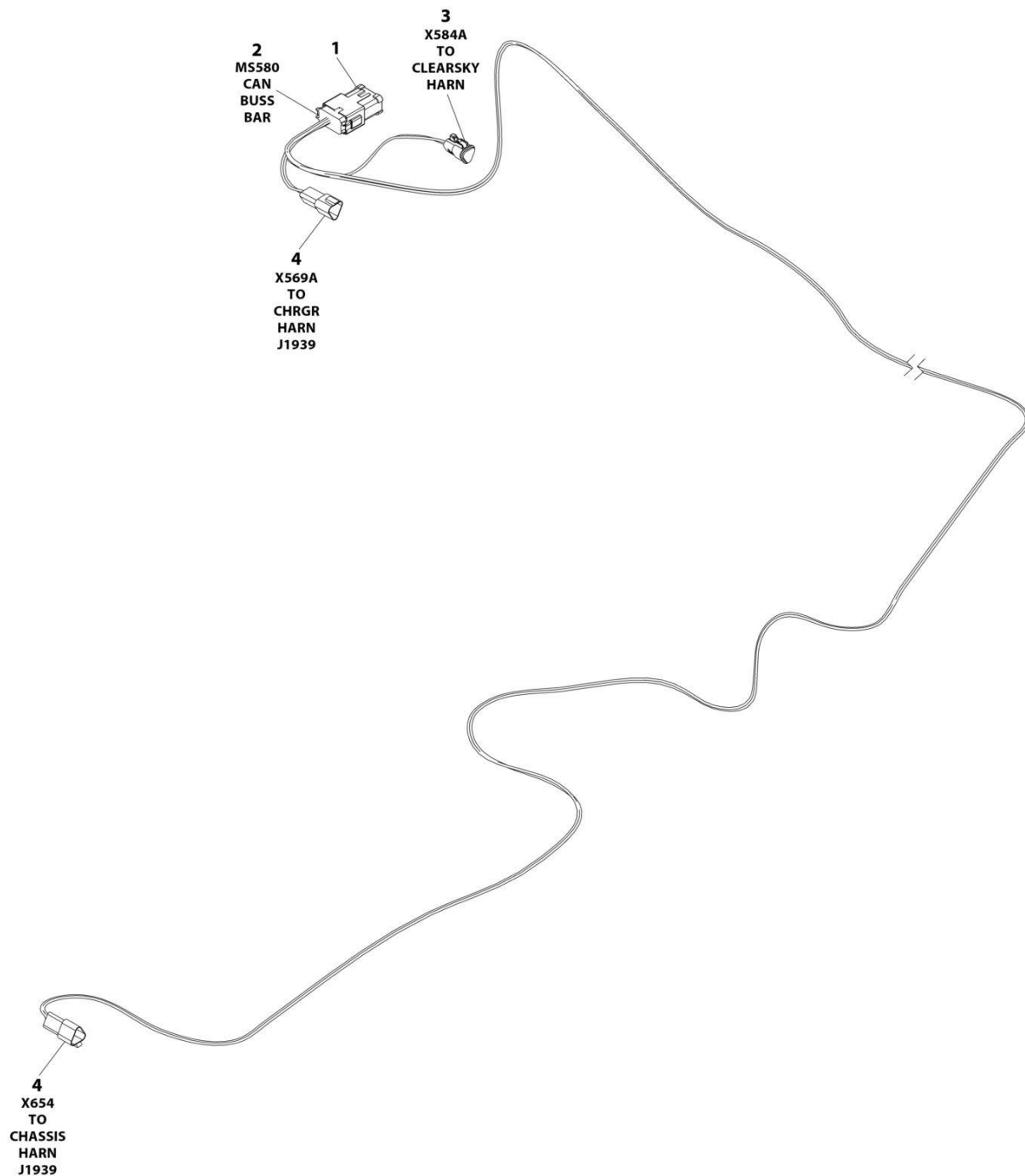

ART_1001254027

SECTION 7 - ELECTRICAL

FIGURE 7-36. CLEARSKY/TELEMATICS SPLICE HARNESS (CANBUS)

ITEM	PART NUMBER	QTY	DESCRIPTION	REV
	1001254027	Ref	CAN SPLICE HARNESS	A
1	1001125677	1	Connector, Bus Bar - 12 Position	
2	4460933	1	Plug, Male - 12 Position	
2	4460944	6	Socket, Female	
2	4460466	6	Plug, Terminal	
3	1001118812	1	Plug, Male - 3 Position	
3	4460944	2	Socket, Female	
3	4460466	1	Plug, Terminal	
4	1001144147	2	Receptacle, Female - 3 Position	
4	4460943	4	Pin, Male	
4	4460466	2	Plug, Terminal	

SECTION 7 - ELECTRICAL

FIGURE 7-37. CLEARSKY/BEACON HARNESS

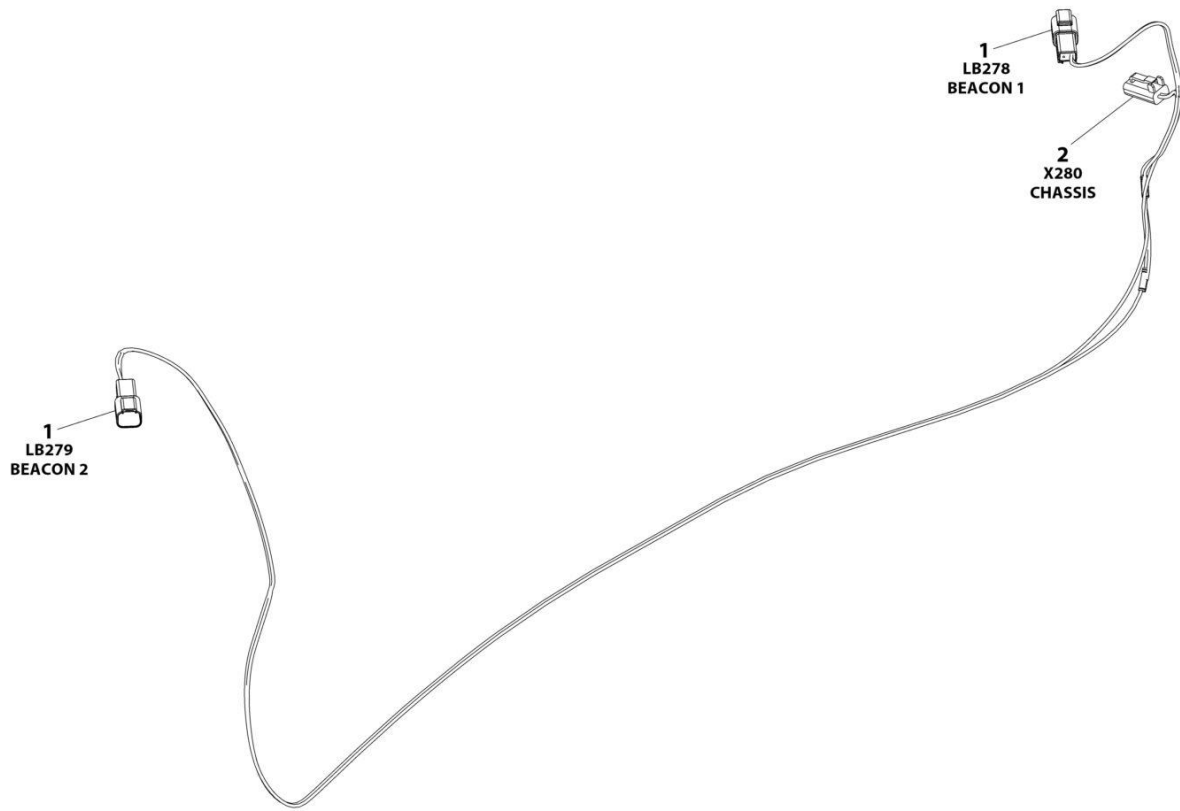

ART_1001215216

SECTION 7 - ELECTRICAL

FIGURE 7-37. CLEARSKY/BEACON HARNESS

ITEM	PART NUMBER	QTY	DESCRIPTION	REV
	1001215216	Ref	BEACON HARNESS	C
1	4460897	2	Connector	
1	4460464	4	Pin	
2	4460891	1	Connector	
2	4460465	2	Socket	

SECTION 7 - ELECTRICAL

FIGURE 7-38. GROUND TO PLATFORM CABLE INSTALLATION - WITHOUT PLATFORM COIL CABLE
(MACHINES WITH SN STARTING WITH B2 & M2)

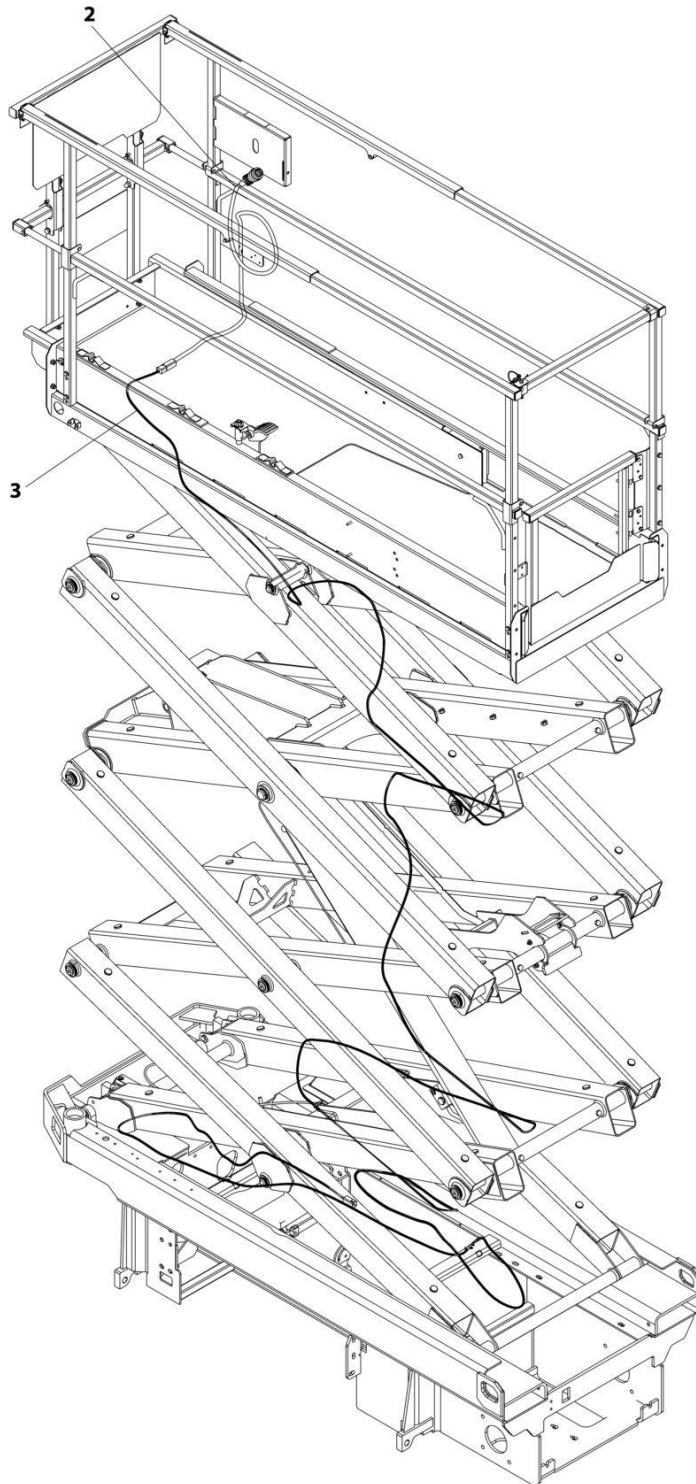

ART_1001239675

SECTION 7 - ELECTRICAL

**FIGURE 7-38. GROUND TO PLATFORM CABLE INSTALLATION - WITHOUT PLATFORM COIL CABLE
(MACHINES WITH SN STARTING WITH B2 & M2)**

ITEM	PART NUMBER	QTY	DESCRIPTION	REV
	1001239675	Ref	GROUND TO PLATFORM CABLE INSTALLATION - WITHOUT PLATFORM COIL CABLE	F
1	4240017	AR	Tie-Strap (Not Shown)	
2	1001200812	1	Platform Harness	
2	4460899	1	Receptacle, Female - 6 Position (To Item 3)	
2	4460464	4	Pin, Male	
2	4460943	2	Pin, Male	
2	4460754	1	Connector - 14 Position (To Console Box)	
2	4460465	8	Socket, Female	
2	4460466	6	Plug, Terminal	
3	1001237132	1	Cable Assembly - Ground to Platform	
3	4460894	1	Plug, Male - 6 Position (To Platform Harness Item 2)	
3	4460465	4	Socket, Female	
3	4460944	2	Socket, Female	
3	4460899	1	Receptacle, Female - 6 Position (To Chassis Harness)	
3	4460464	4	Pin, Male	
3	4460943	2	Pin, Male	

SECTION 7 - ELECTRICAL

FIGURE 7-39. GROUND TO PLATFORM CABLE INSTALLATION - WITHOUT PLATFORM COIL CABLE & WITH FOOTSWITCH (MACHINES WITH SN STARTING WITH B2)

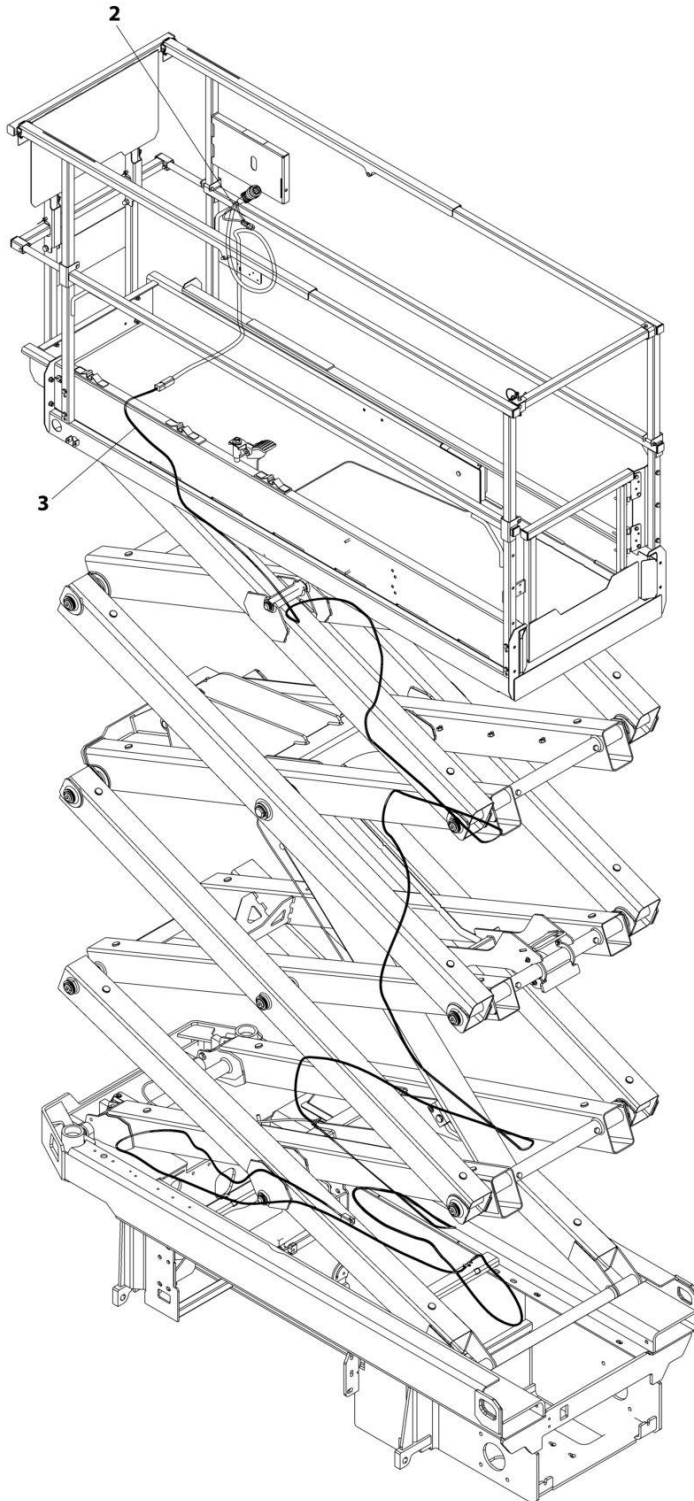

ART_1001239677

SECTION 7 - ELECTRICAL

FIGURE 7-39. GROUND TO PLATFORM CABLE INSTALLATION - WITHOUT PLATFORM COIL CABLE & WITH FOOTSWITCH (MACHINES WITH SN STARTING WITH B2)

ITEM	PART NUMBER	QTY	DESCRIPTION	REV
	1001239677	Ref	GROUND TO PLATFORM CABLE INSTALLATION - WITHOUT PLATFORM COIL CABLE AND WITH FOOTSWITCH	F
1	4240017	AR	Tie-Strap (Not Shown)	
2	1001223263	1	Platform Harness	
2	4460899	1	Receptacle, Female - 6 Position (To Item 3)	
2	4460464	4	Pin, Male	
2	4460943	2	Pin, Male	
2	4460754	1	Connector - 14 Position (To Console Box)	
2	4460465	8	Socket, Female	
2	4460944	2	Socket, Female	
2	4460466	4	Plug, Terminal	
2	4460891	1	Plug, Male - 2 Position (To Footswitch)	
2	4460465	2	Socket, Female	
2	4460897	1	Receptacle, Female - 2 Position (Footswitch Jumper)	
2	4460464	2	Pin, Male	
2	4460539	1	Plug, Male - 3 Position (To Overhead Switches)	
2	4460465	2	Socket, Female	
2	4460466	1	Plug, Terminal	
3	1001237132	1	Cable Assembly - Ground to Platform	
3	4460894	1	Plug, Male - 6 Position (To Platform Harness Item 2)	
3	4460465	4	Socket, Female	
3	4460944	2	Socket, Female	
3	4460899	1	Receptacle, Female - 6 Position (To Chassis Harness)	
3	4460464	4	Pin, Male	
3	4460943	2	Pin, Male	

SECTION 7 - ELECTRICAL

**FIGURE 7-40. GROUND TO PLATFORM CABLE INSTALLATION - WITH PLATFORM COIL CABLE
(MACHINES WITH SN STARTING WITH B2 & M2)**

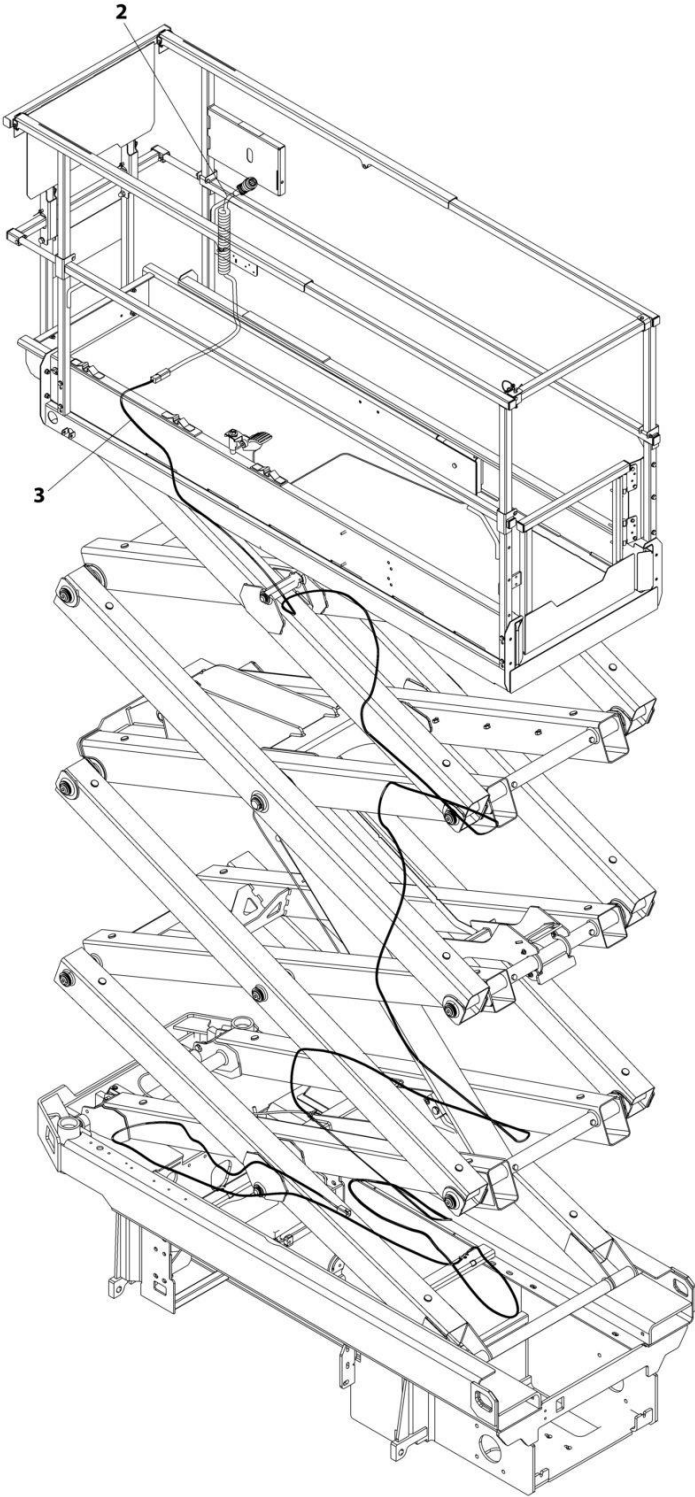

ART_1001239676

SECTION 7 - ELECTRICAL

**FIGURE 7-40. GROUND TO PLATFORM CABLE INSTALLATION - WITH PLATFORM COIL CABLE
(MACHINES WITH SN STARTING WITH B2 & M2)**

ITEM	PART NUMBER	QTY	DESCRIPTION	REV
	1001239676	Ref	GROUND TO PLATFORM CABLE INSTALLATION - WITH PLATFORM COIL CABLE	F
1	4240017	AR	Tie-Strap (Not Shown)	
2	1001202184	1	Platform Harness	
2	4460899	1	Receptacle, Female - 6 Position (To Item 3)	
2	4460464	4	Pin, Male	
2	4460943	2	Pin, Male	
2	4460754	1	Connector - 14 Position (To Console Box)	
2	4460465	8	Socket, Female	
2	4460466	6	Plug, Terminal	
3	1001237132	1	Cable Assembly - Ground to Platform	
3	4460894	1	Plug, Male - 6 Position (To Platform Harness Item 2)	
3	4460465	4	Socket, Female	
3	4460944	2	Socket, Female	
3	4460899	1	Receptacle, Female - 6 Position (To Chassis Harness)	
3	4460464	4	Pin, Male	
3	4460943	2	Pin, Male	

SECTION 7 - ELECTRICAL

FIGURE 7-41. GROUND TO PLATFORM CABLE INSTALLATION - WITH PLATFORM COIL CABLE & FOOTSWITCH (MACHINES WITH SN STARTING WITH B2)

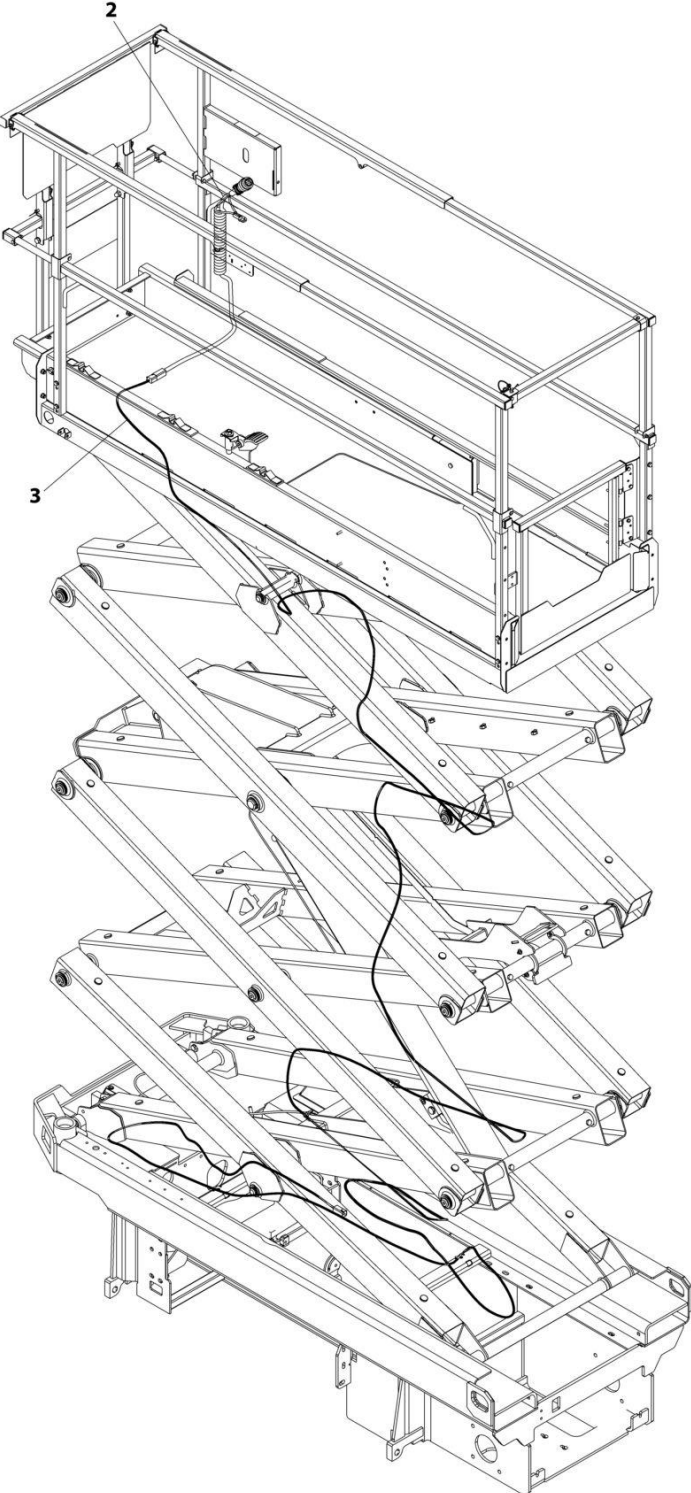

ART_1001239678

SECTION 7 - ELECTRICAL

FIGURE 7-41. GROUND TO PLATFORM CABLE INSTALLATION - WITH PLATFORM COIL CABLE & FOOTSWITCH (MACHINES WITH SN STARTING WITH B2)

ITEM	PART NUMBER	QTY	DESCRIPTION	REV
	1001239678	Ref	GROUND TO PLATFORM CABLE INSTALLATION - WITH PLATFORM COIL CABLE AND FOOTSWITCH	F
1	4240017	AR	Tie-Strap (Not Shown)	
2	1001223262	1	Platform Harness	
2	4460899	1	Receptacle, Female - 6 Position (To Item 3)	
2	4460464	4	Pin, Male	
2	4460943	2	Pin, Male	
2	4460754	1	Connector - 14 Position (To Console Box)	
2	4460465	8	Socket, Female	
2	4460944	2	Socket, Female	
2	4460466	4	Plug, Terminal	
2	4460891	1	Plug, Male - 2 Position (To Footswitch)	
2	4460465	2	Socket, Female	
2	4460897	1	Receptacle, Female - 2 Position (Footswitch Jumper)	
2	4460464	2	Pin, Male	
2	4460539	1	Plug, Male - 3 Position (To Overhead Switches)	
2	4460465	2	Socket, Female	
2	4460466	1	Plug, Terminal	
3	1001237132	1	Cable Assembly - Ground to Platform	
3	4460894	1	Plug, Male - 6 Position (To Platform Harness Item 2)	
3	4460465	4	Socket, Female	
3	4460944	2	Socket, Female	
3	4460899	1	Receptacle, Female - 6 Position (To Chassis Harness)	
3	4460464	4	Pin, Male	
3	4460943	2	Pin, Male	

SECTION 7 - ELECTRICAL

FIGURE 7-42. GROUND TO PLATFORM CABLE INSTALLATION - PLATFORM STRAIGHT CABLE ONLY (MACHINES WITH SN STARTING WITH 12)

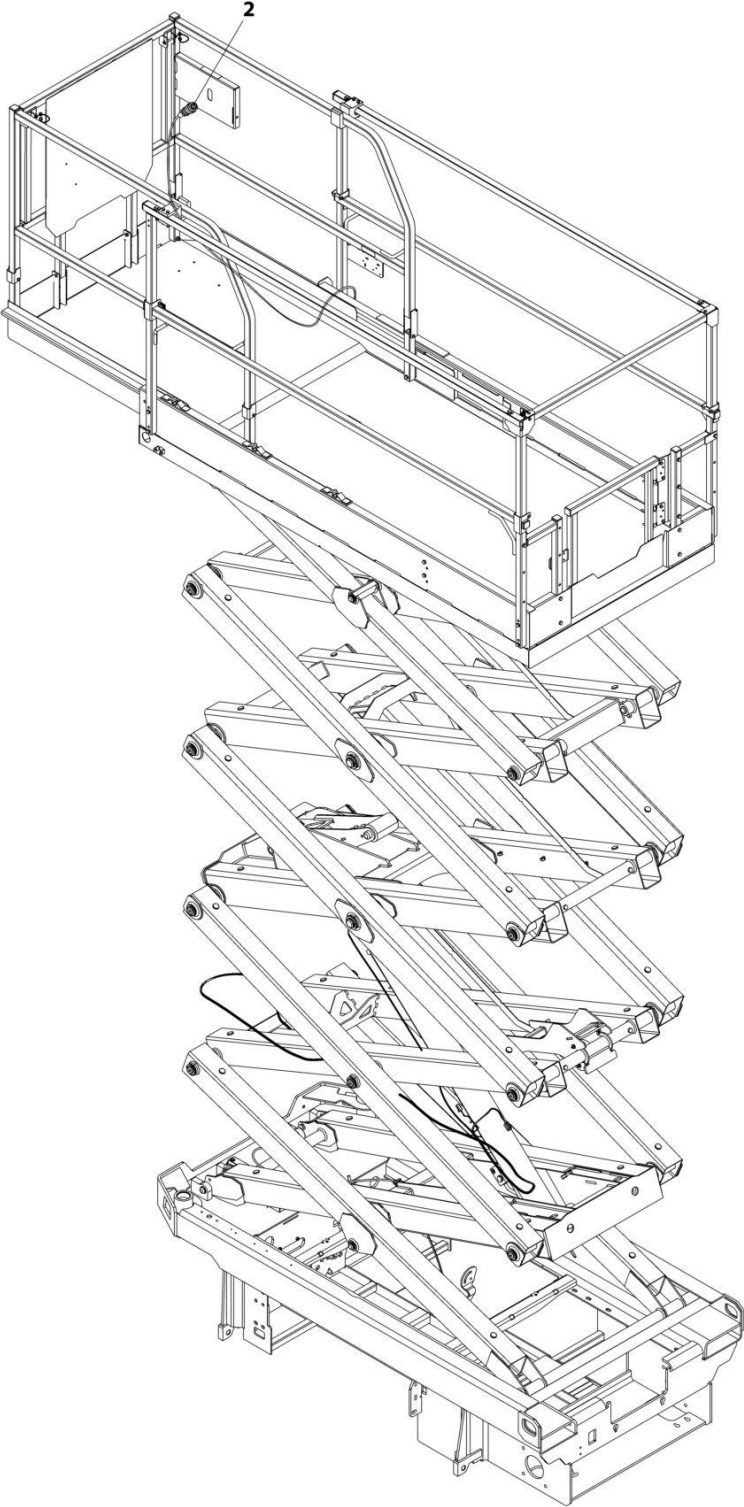

ART_1001223650

SECTION 7 - ELECTRICAL

FIGURE 7-42. GROUND TO PLATFORM CABLE INSTALLATION - PLATFORM STRAIGHT CABLE ONLY (MACHINES WITH SN STARTING WITH 12)

ITEM	PART NUMBER	QTY	DESCRIPTION	REV
	1001223650	Ref	GROUND TO PLATFORM CABLE INSTALLATION	A
1	4240017	AR	Tie-Strap (Not Shown)	
2	1001200812	1	Platform Harness	
2	4460899	1	Receptacle, Female - 6 position (To Platform/AC Cable Connector)	
2	4460464	4	Pin, Male	
2	4460943	2	Pin, Male	
2	4460754	1	Connector - 14 Position (To Console Box)	
2	4460465	8	Socket, Female	
2	4460466	6	Plug, Terminal	

SECTION 7 - ELECTRICAL

FIGURE 7-43. GROUND TO PLATFORM CABLE INSTALLATION - PLATFORM COIL CABLE ONLY
(MACHINES WITH SN STARTING WITH 12)

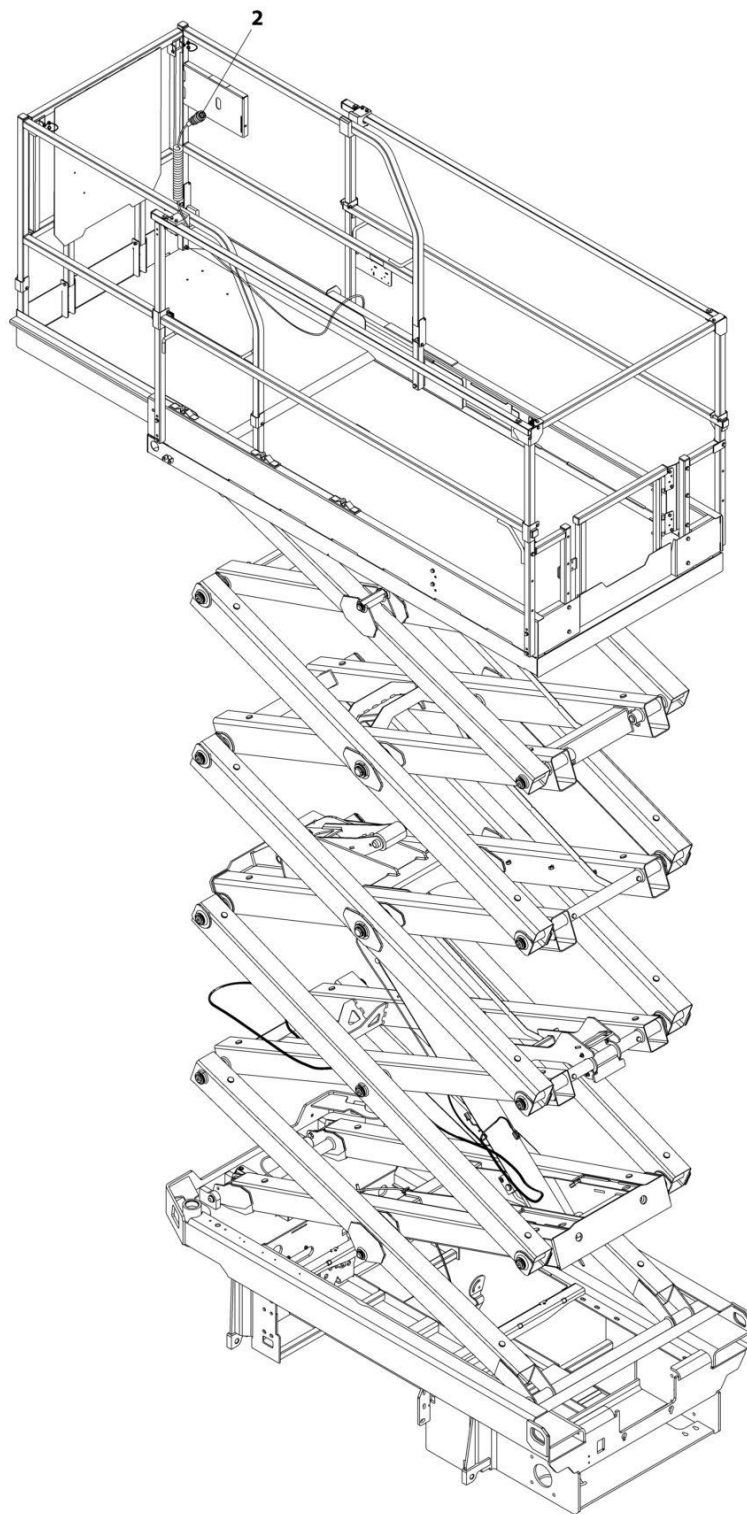

ART_1001223651

SECTION 7 - ELECTRICAL

**FIGURE 7-43. GROUND TO PLATFORM CABLE INSTALLATION - PLATFORM COIL CABLE ONLY
(MACHINES WITH SN STARTING WITH 12)**

ITEM	PART NUMBER	QTY	DESCRIPTION	REV
	1001223651	Ref	GROUND TO PLATFORM CABLE INSTALLATION	A
1	4240017	AR	Tie-Strap (Not Shown)	
2	1001202184	1	Platform Harness	
2	4460899	1	Receptacle, Female - 6 position (To Platform/AC Cable Connector)	
2	4460464	4	Pin, Male	
2	4460943	2	Pin, Male	
2	4460754	1	Connector - 14 Position (To Console Box)	
2	4460465	8	Socket, Female	
2	4460466	6	Plug, Terminal	

SECTION 7 - ELECTRICAL

FIGURE 7-44. GROUND TO PLATFORM CABLE INSTALLATION - ARMS CABLE ONLY (MACHINES WITH SN STARTING WITH 12)

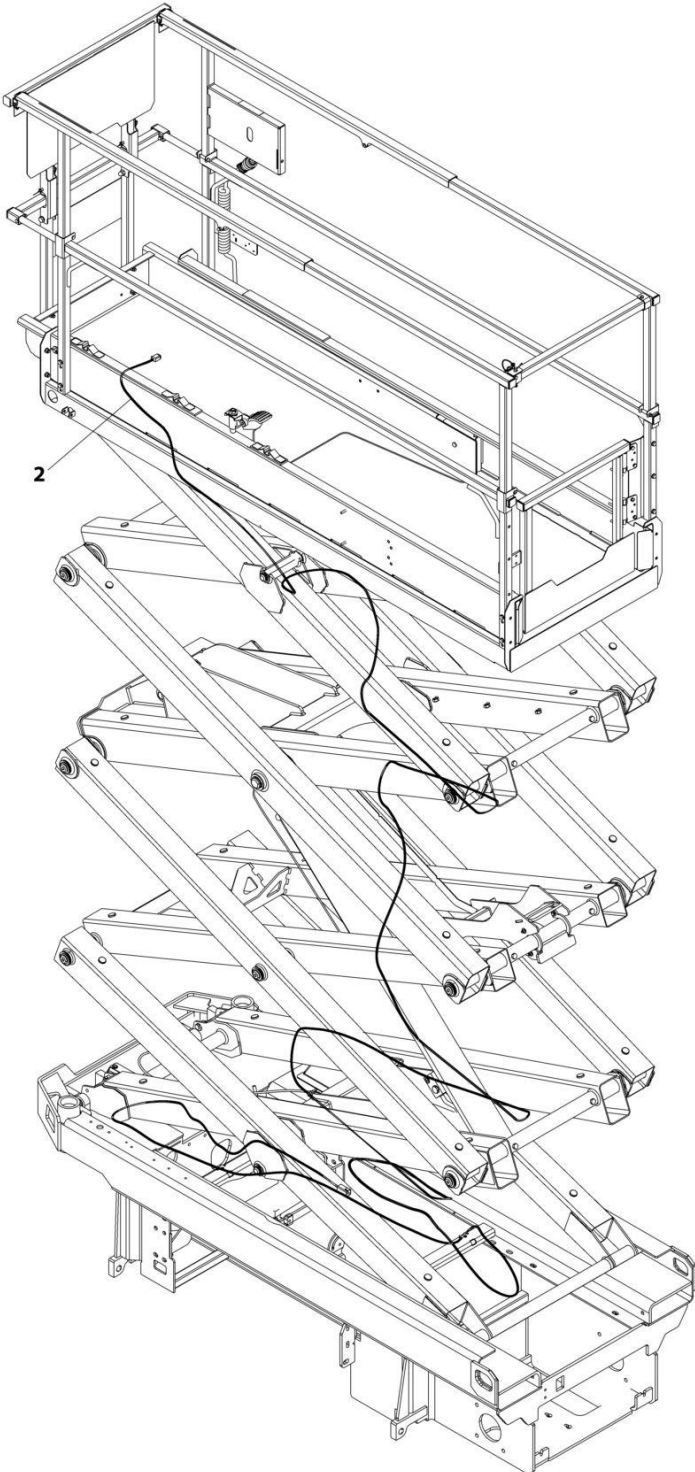

ART_1001239679

SECTION 7 - ELECTRICAL

FIGURE 7-44. GROUND TO PLATFORM CABLE INSTALLATION - ARMS CABLE ONLY (MACHINES WITH SN STARTING WITH 12)

ITEM	PART NUMBER	QTY	DESCRIPTION	REV
	1001239679	Ref	GROUND TO PLATFORM CABLE INSTALLATION	F
1	4240017	AR	Tie-Strap (Not Shown)	
2	1001237132	1	Cable Assembly - Ground to Platform	
2	4460894	1	Plug, Male - 6 Position (To Platform Harness Item 2)	
2	4460465	4	Socket, Female	
2	4460944	2	Socket, Female	
2	4460899	1	Receptacle, Female - 6 Position (To Chassis Harness)	
2	4460464	4	Pin, Male	
2	4460943	2	Pin, Male	

SECTION 7 - ELECTRICAL

FIGURE 7-45. LIFT DOWN HARNESS

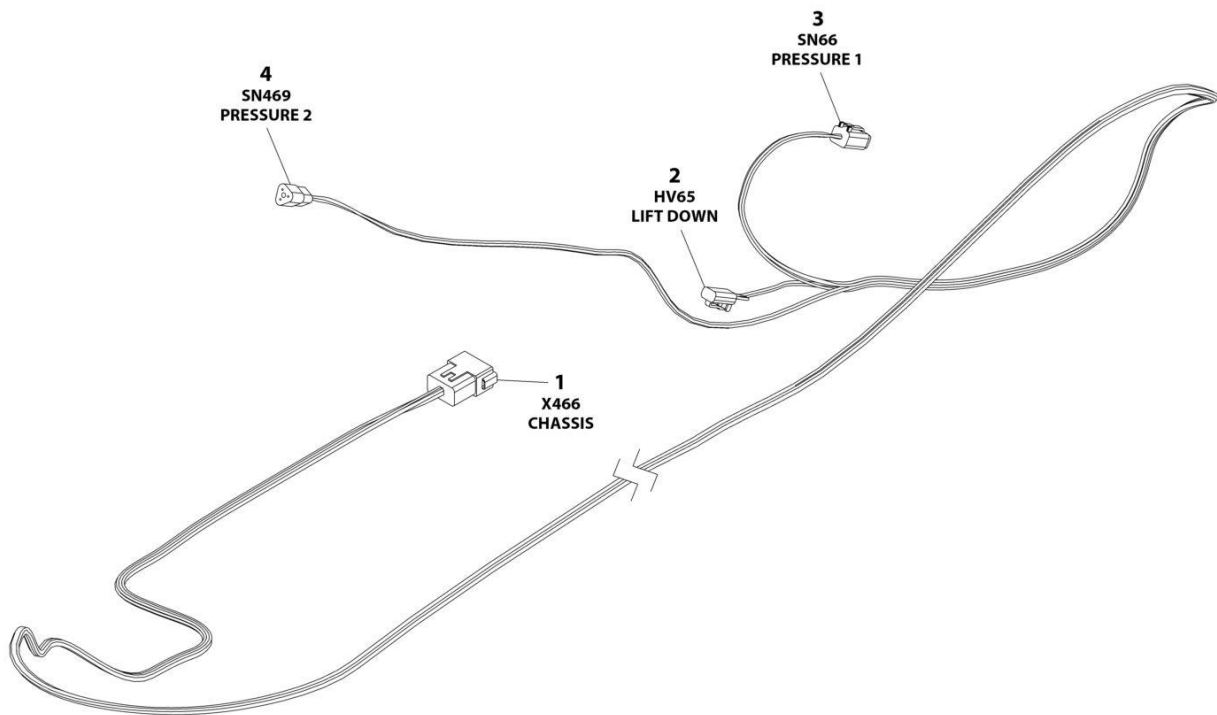

ART_1001233795

SECTION 7 - ELECTRICAL

FIGURE 7-45. LIFT DOWN HARNESS

ITEM	PART NUMBER	QTY	DESCRIPTION	REV
	1001233795	Ref	LIFT DOWN HARNESS	D
1	4460970	1	Receptacle, Female - 12 Position	
1	4460464	9	Pin, Male	
1	4460466	3	Plug, Terminal	
2	4460891	1	Plug, Male - 4 Position	
2	4460465	2	Socket, Female	
3	4460884	1	Plug, Male - 4 Position	
3	4460465	4	Socket, Female	
4	4460539	1	Plug, Male - 3 Position	
4	4460465	3	Socket, Female	

SECTION 7 - ELECTRICAL

FIGURE 7-46. LIFT DOWN HARNESS (SN B200087130 to Present, SN M200080323 to Present)

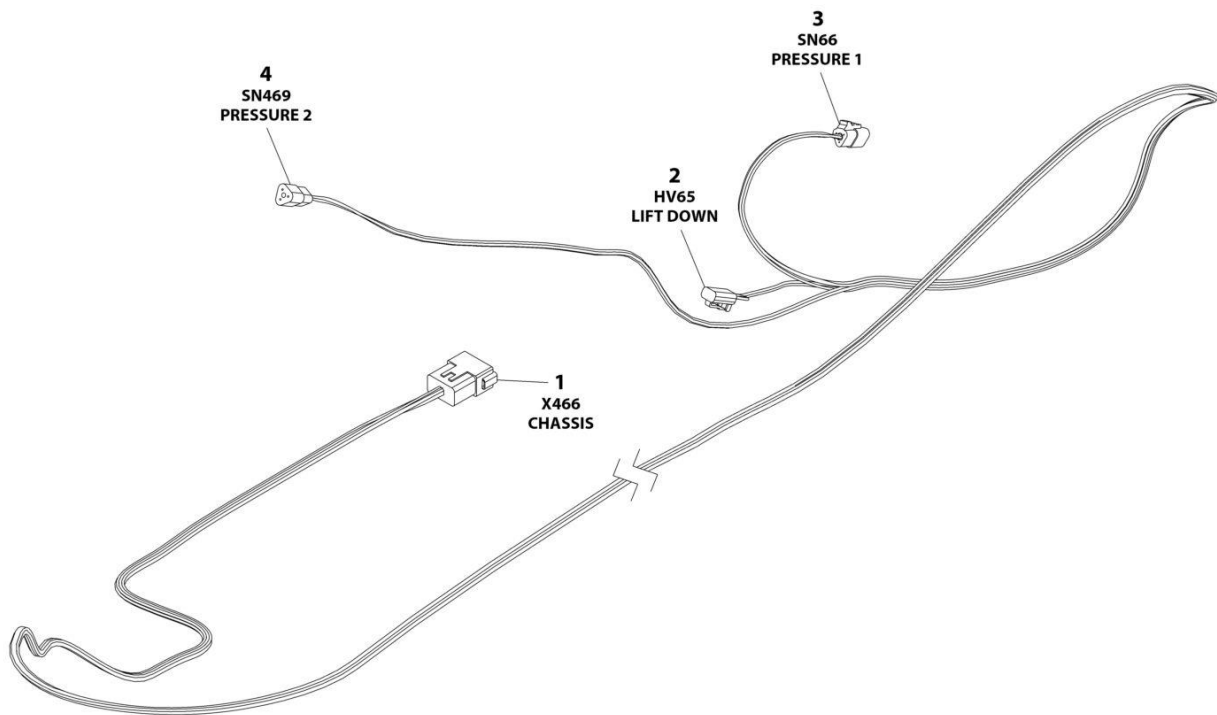

ART_1001294243

SECTION 7 - ELECTRICAL

FIGURE 7-46. LIFT DOWN HARNESS (SN B200087130 to Present, SN M200080323 to Present)

ITEM	PART NUMBER	QTY	DESCRIPTION	REV
	1001294243	Ref	LIFT DOWN HARNESS	A
1	4460970	1	Connector	
1	4460464	7	Pin	
1	4460466	5	Plug	
2	4460891	1	Connector	
2	4460465	2	Socket	
3	4460539	1	Connector	
3	4460465	2	Socket	
3	4460466	1	Plug	
4	4460539	1	Connector	
4	4460465	3	Socket	

SECTION 7 - ELECTRICAL

FIGURE 7-47. JUMPER HARNESS TO LIFT DOWN

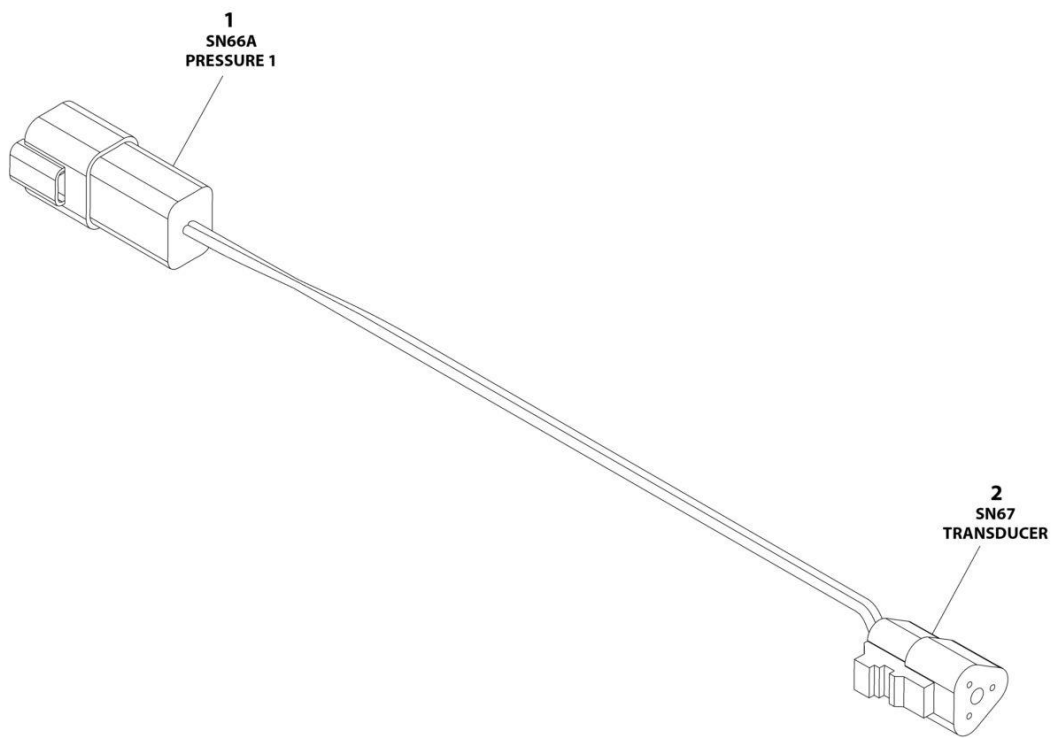

ART_1001285829

SECTION 7 - ELECTRICAL

FIGURE 7-47. JUMPER HARNESS TO LIFT DOWN

ITEM	PART NUMBER	QTY	DESCRIPTION	REV
	1001285829	Ref	JUMPER HARNESS TO LIFT DOWN	C
1	4460932	1	Connector	
1	4460464	2	Pin	
1	4460466	2	Plug	
2	4460539	1	Connector	
2	4460465	2	Pin	
2	4460466	1	Plug	

SECTION 7 - ELECTRICAL

FIGURE 7-48. PLATFORM CONTROL BOX HARNESS

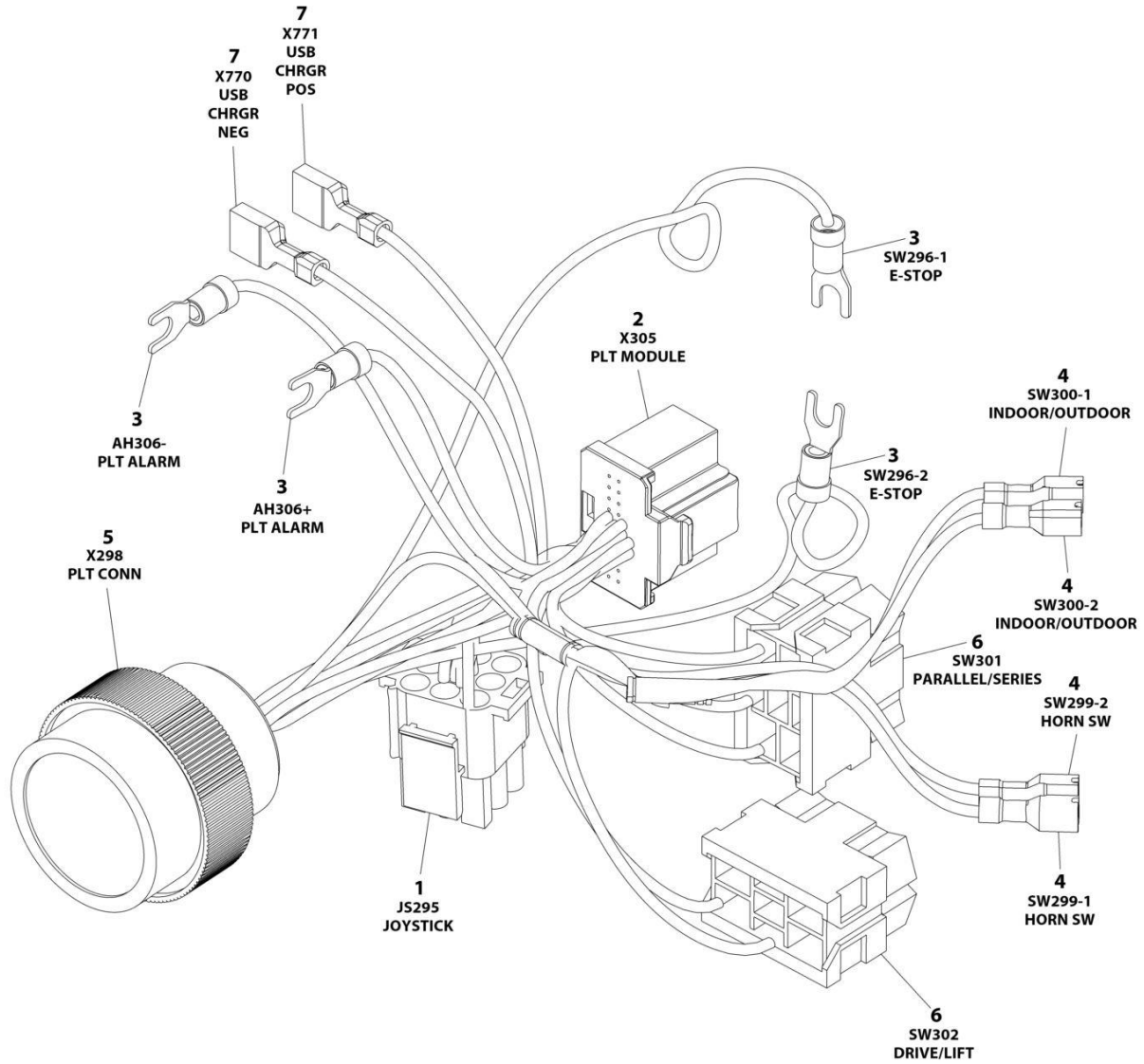

ART_1001200819

SECTION 7 - ELECTRICAL

FIGURE 7-48. PLATFORM CONTROL BOX HARNESS

ITEM	PART NUMBER	QTY	DESCRIPTION	REV
	1001200819	Ref	PLATFORM CONTROL BOX HARNESS	E
1	4460265	1	Plug, Male - 9 Position	
1	4460267	6	Pin, Male	
2	1001212036	1	Connector - 20 Position	
2	1001212035	16	Terminal	
3	4460183	4	Terminal, Fork	
4	1001201885	4	Terminal with Cover	
5	4461016	1	Connector - 14 Position	
5	4460464	8	Pin, Male	
5	4460466	6	Plug, Terminal	
6	4460418	2	Connector - 6 Position	
6	1001159186	5	Terminal	
7	1001194421	2	Terminal	

SECTION 7 - ELECTRICAL

FIGURE 7-49. RECEPTACLE BOX KIT - 110V GFI

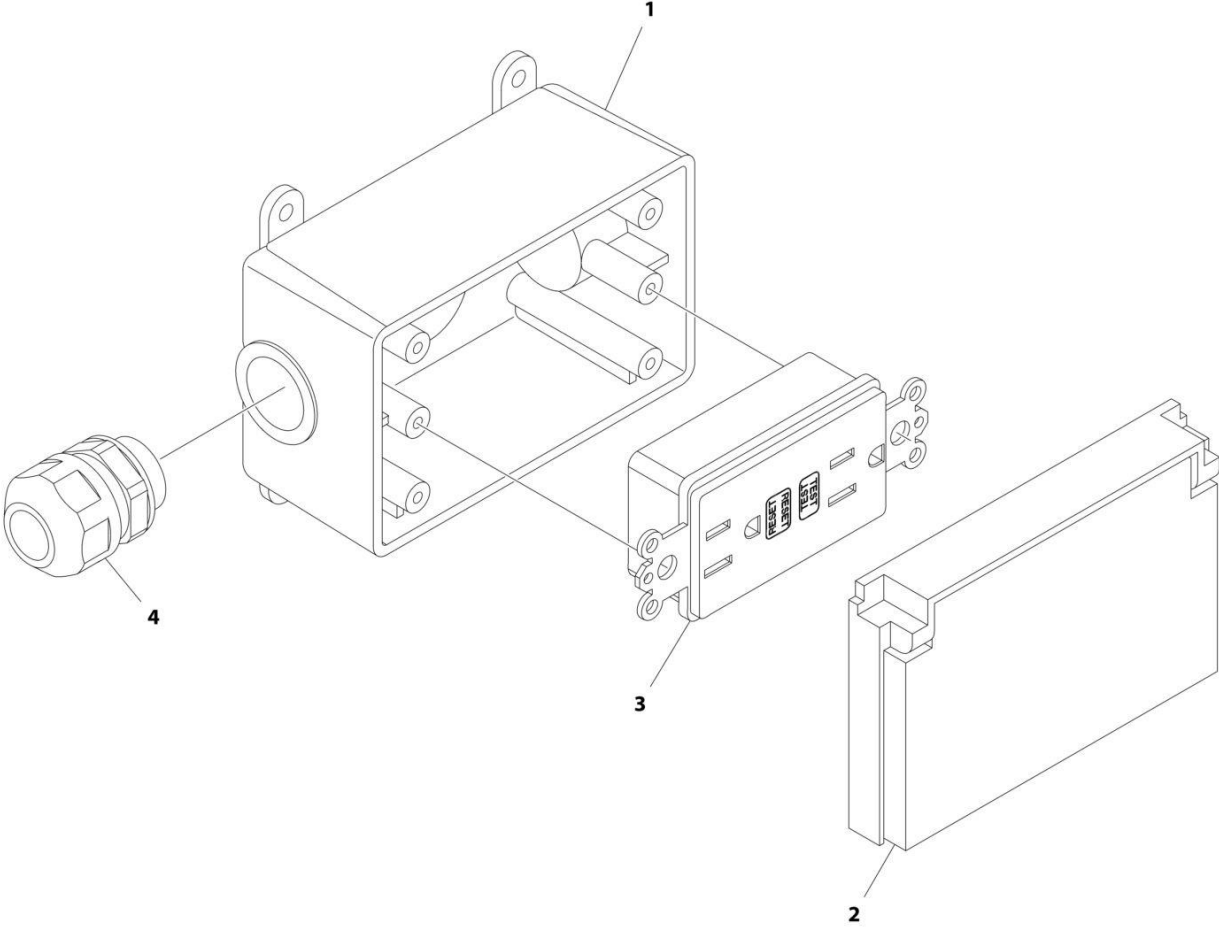

ART_2902431

SECTION 7 - ELECTRICAL

FIGURE 7-49. RECEPTACLE BOX KIT - 110V GFI

ITEM	PART NUMBER	QTY	DESCRIPTION	REV
	2902431	Ref	RECEPTACLE BOX KIT - 110V GFI	D
1	0861731	1	Box, Receptacle	
2	1671207	1	Cover, Receptacle	
3	4460346	1	Receptacle	
4	4460662	1	Connector, Strain Relief	

SECTION 7 - ELECTRICAL

FIGURE 7-50. RECEPTACLE BOX KIT - 110V IEC YELLOW (CE & UK CA SPEC)

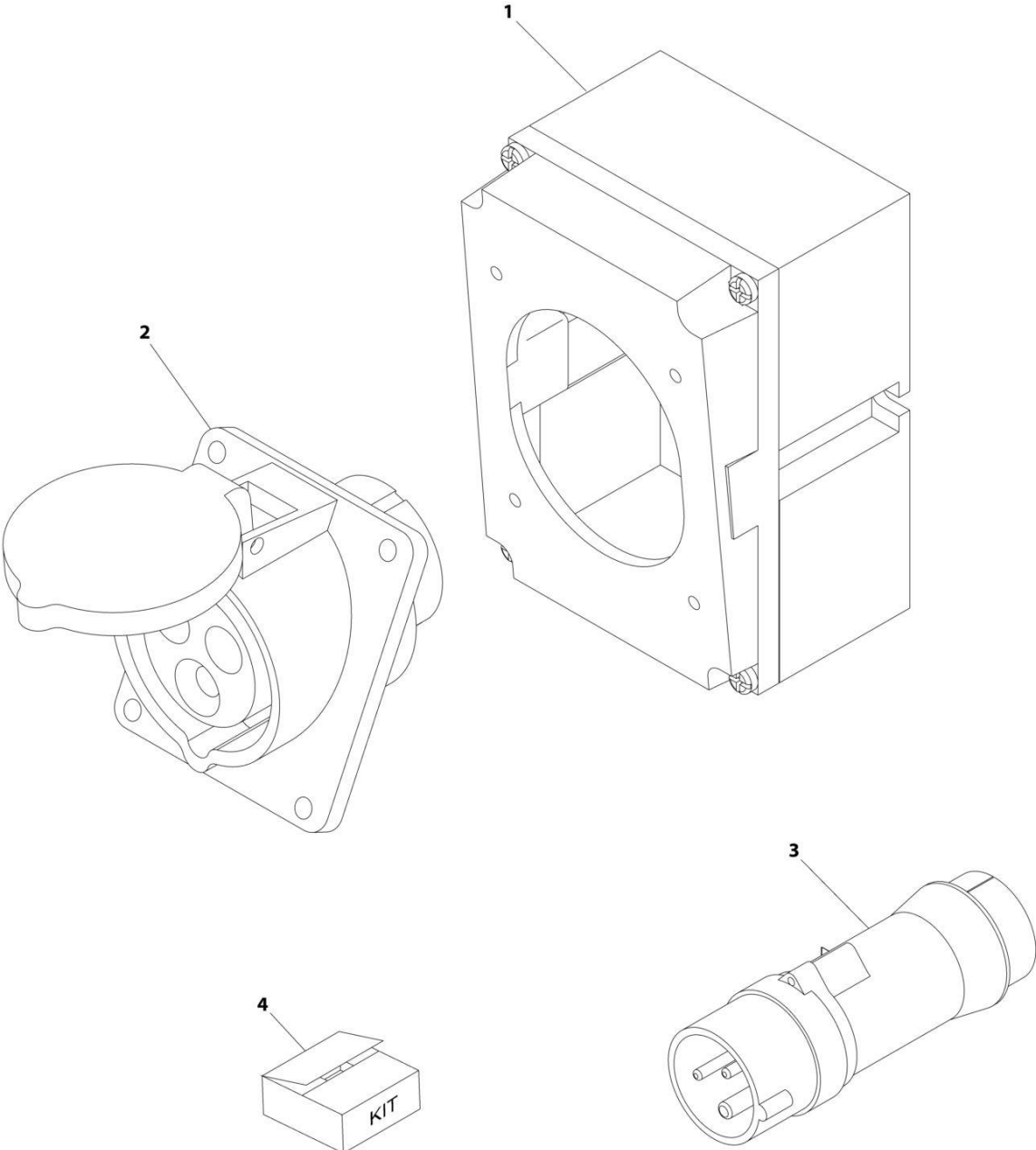

ART_0275216

SECTION 7 - ELECTRICAL

FIGURE 7-50. RECEPTACLE BOX KIT - 110V IEC YELLOW (CE & UK CA SPEC)

ITEM	PART NUMBER	QTY	DESCRIPTION	REV
	0275216	Ref	RECEPTACLE BOX KIT - 110V IEC YELLOW	B
1	0861781	1	Box, Switch	
2	4461198	1	Receptacle	
3	4461196	1	Plug, Male	
4	1001100341	1	Plug and Socket Kit (Includes Items 1-3 and Female Plug p/n 4461197)	

SECTION 7 - ELECTRICAL

FIGURE 7-51. RECEPTACLE BOX KIT - 220V IEC BLUE(CE & UK CA SPEC)

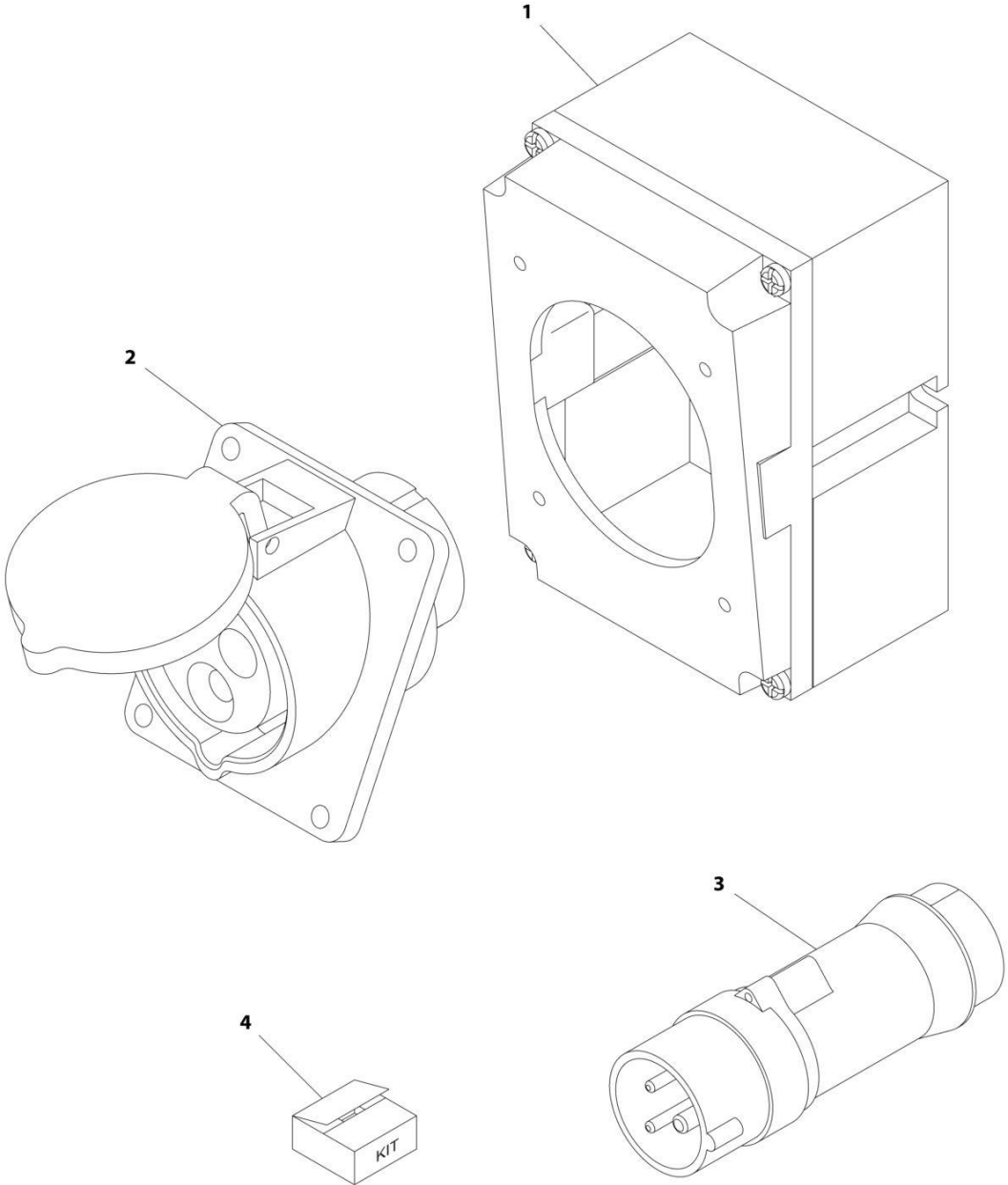

ART_0275217

SECTION 7 - ELECTRICAL

FIGURE 7-51. RECEPTACLE BOX KIT - 220V IEC BLUE(CE & UK CA SPEC)

ITEM	PART NUMBER	QTY	DESCRIPTION	REV
	0275217	Ref	RECEPTACLE BOX KIT - 220V IEC BLUE	B
1	0861781	1	Box, Switch	
2	4461201	1	Receptacle	
3	4461199	1	Plug, Male	
4	1001100342	1	Plug and Socket Kit (Includes Items 1-3 and Female Plug p/n 4461200)	

SECTION 7 - ELECTRICAL

FIGURE 7-52. RECEPTACLE BOX KIT - 220V CEE7 POST GROUND (CE & UK CA SPEC)

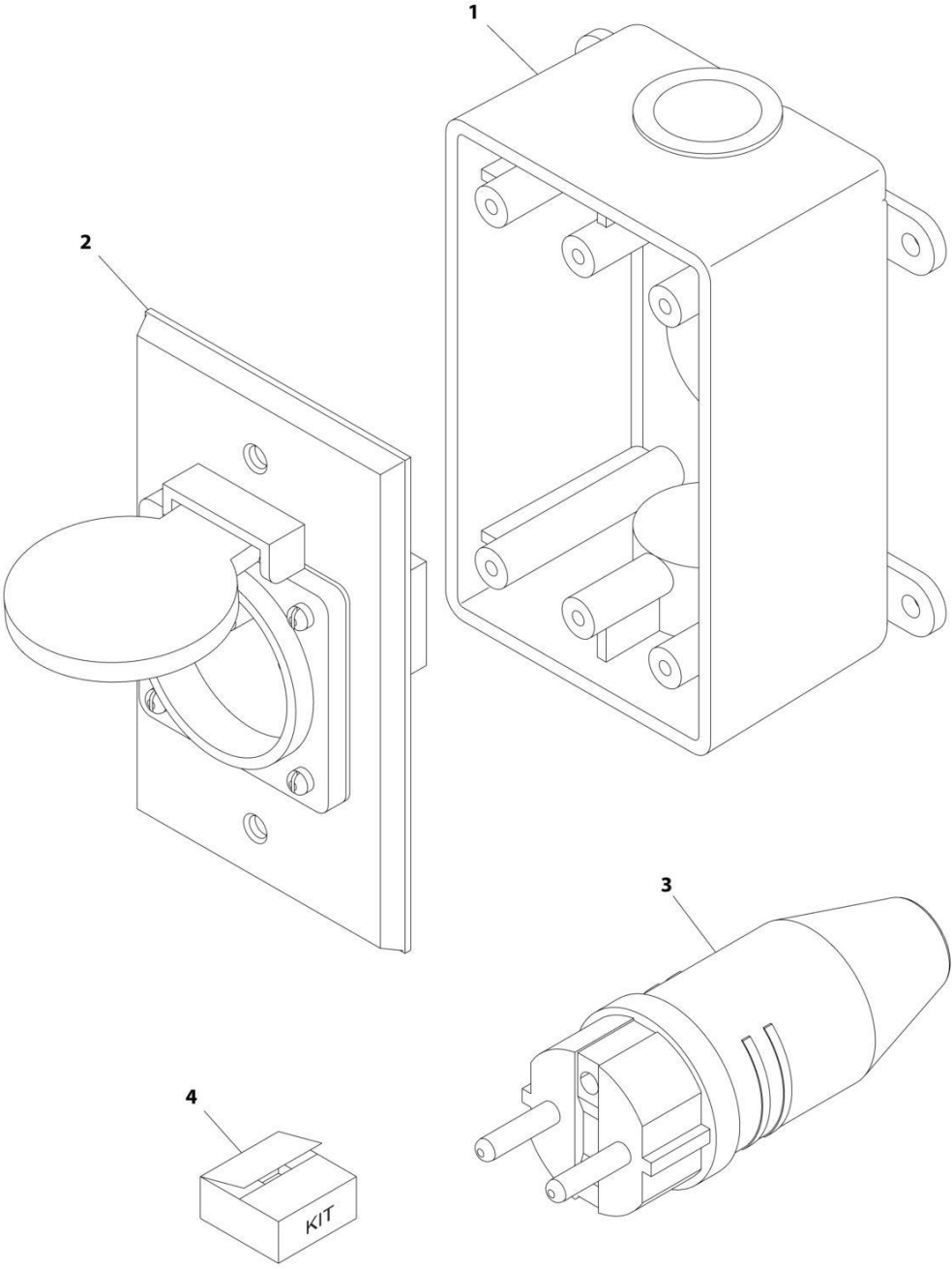

ART_0275452-C

SECTION 7 - ELECTRICAL

FIGURE 7-52. RECEPTACLE BOX KIT - 220V CEE7 POST GROUND (CE & UK CA SPEC)

ITEM	PART NUMBER	QTY	DESCRIPTION	REV
	0275452	Ref	RECEPTACLE BOX KIT - 220V CEE7 POST GROUND 2IN X 4IN BOX	C
1	0861731	1	Box, Switch	
2	4461244	1	Receptacle	
3	4461205	1	Plug, Male	
4	1001100345	1	Plug and Socket Kit (Includes Items 1-3 and Female Plug p/n 4461203)	

SECTION 7 - ELECTRICAL

FIGURE 7-53. RECEPTACLE BOX KIT - 220V CEE7 SIDE GROUND (CE & UK CA SPEC)

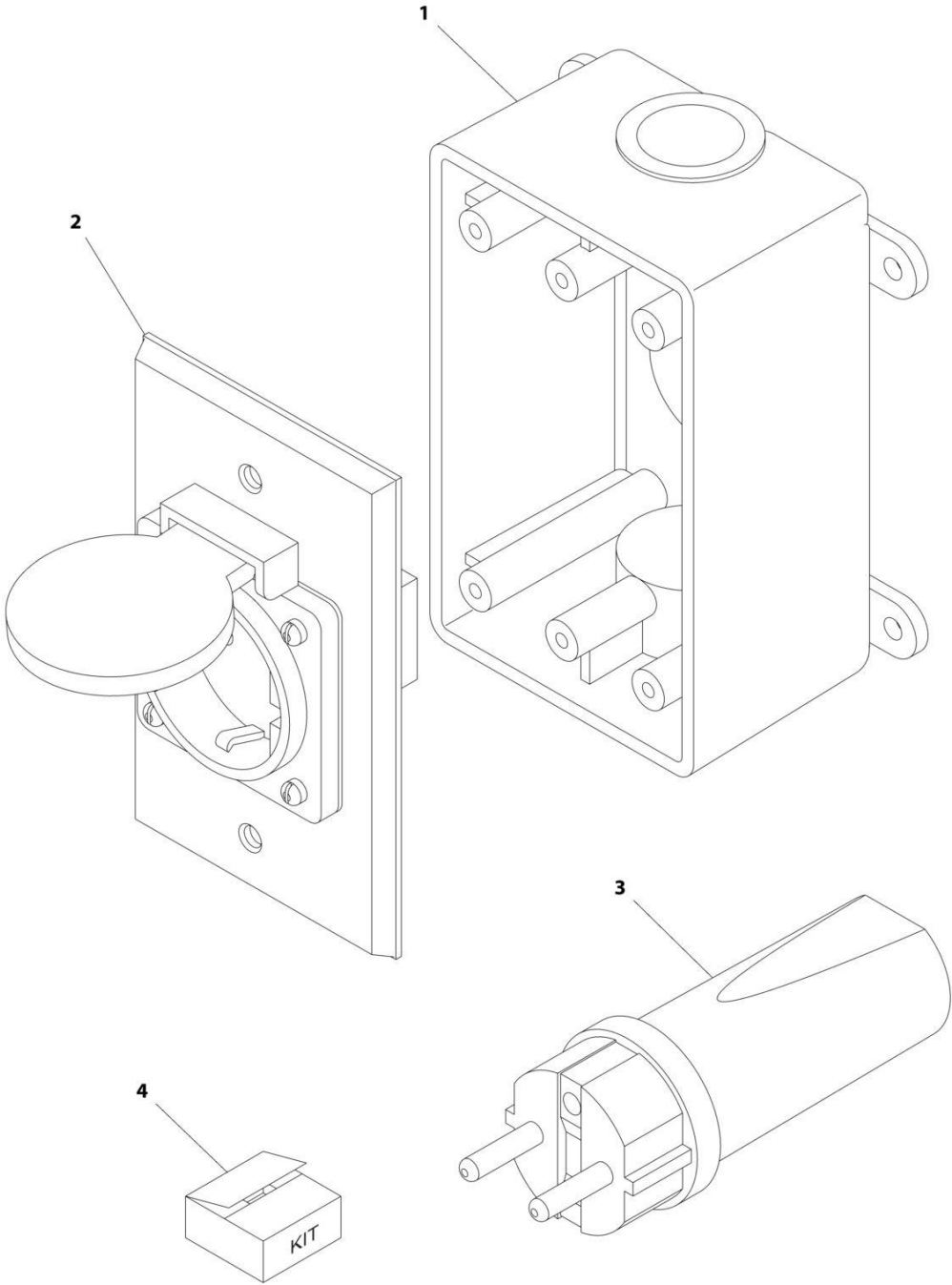

ART_0275453

SECTION 7 - ELECTRICAL

FIGURE 7-53. RECEPTACLE BOX KIT - 220V CEE7 SIDE GROUND (CE & UK CA SPEC)

ITEM	PART NUMBER	QTY	DESCRIPTION	REV
	0275453	Ref	RECEPTACLE BOX KIT - 220V CEE7 SIDE GROUND	B
1	0861731	1	Box, Switch	
2	4461245	1	Receptacle	
3	4461205	1	Plug, Male	
4	1001100347	1	Plug and Socket Kit (Includes Items 1-3 and Female Plug p/n 4461206)	

SECTION 7 - ELECTRICAL

FIGURE 7-54. RECEPTACLE BOX KIT - 220V AFSINT 107 (CE & UK CA SPEC)

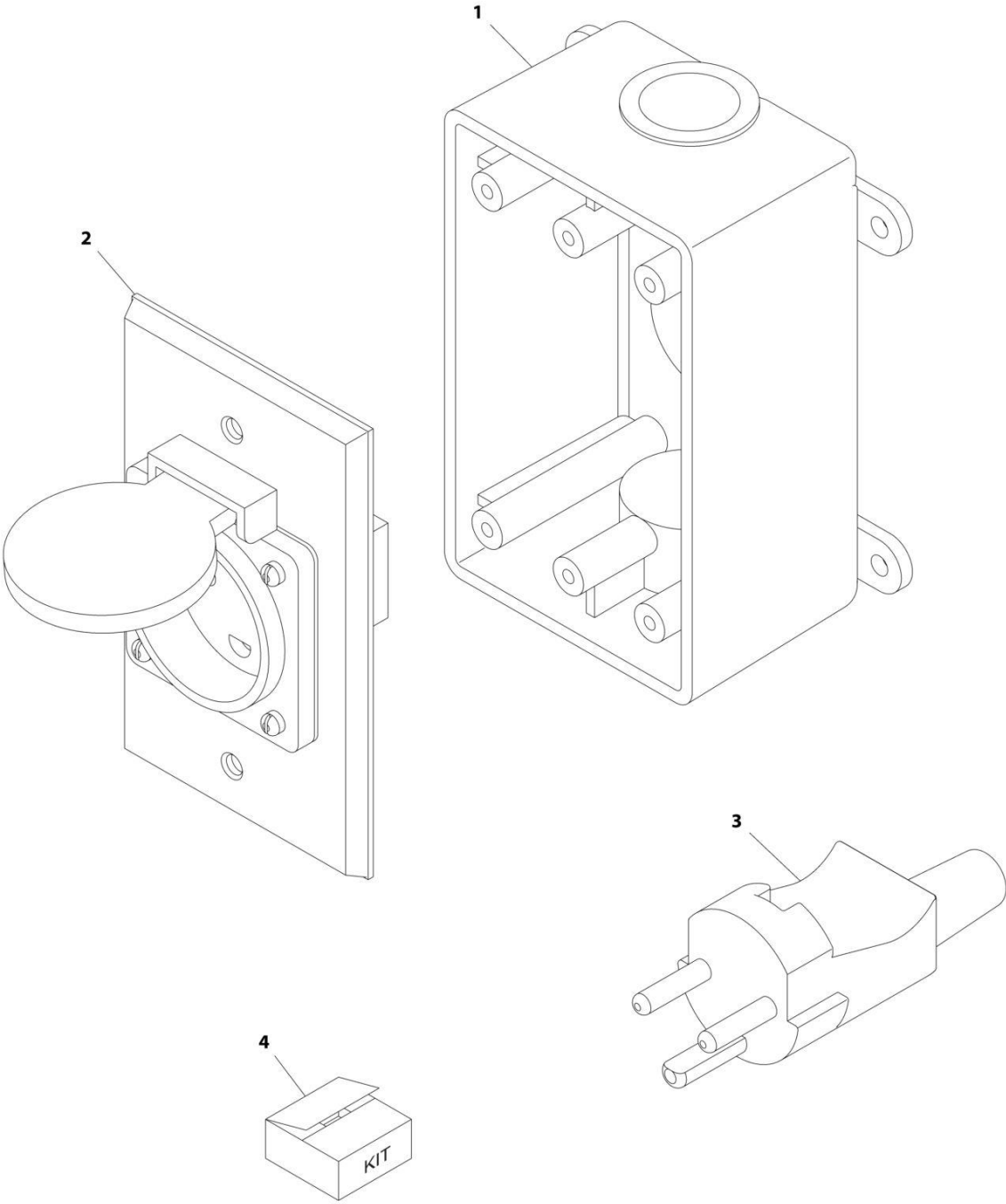

ART_0275454

SECTION 7 - ELECTRICAL

FIGURE 7-54. RECEPTACLE BOX KIT - 220V AFSINT 107 (CE & UK CA SPEC)

ITEM	PART NUMBER	QTY	DESCRIPTION	REV
	0275454	Ref	RECEPTACLE BOX KIT - 220V AFSINT 107	B
1	0861731	1	Box, Switch	
2	4461246	1	Receptacle	
3	4461249	1	Plug, Male	
4	1001100346	1	Plug and Socket Kit (Includes Items 1-3 and Female Plug p/n 4461250)	

SECTION 8 - DECALS

SECTION 8 - DECALS

FIGURE 8-1. DECAL INSTALLATION (ANSI SPECS)

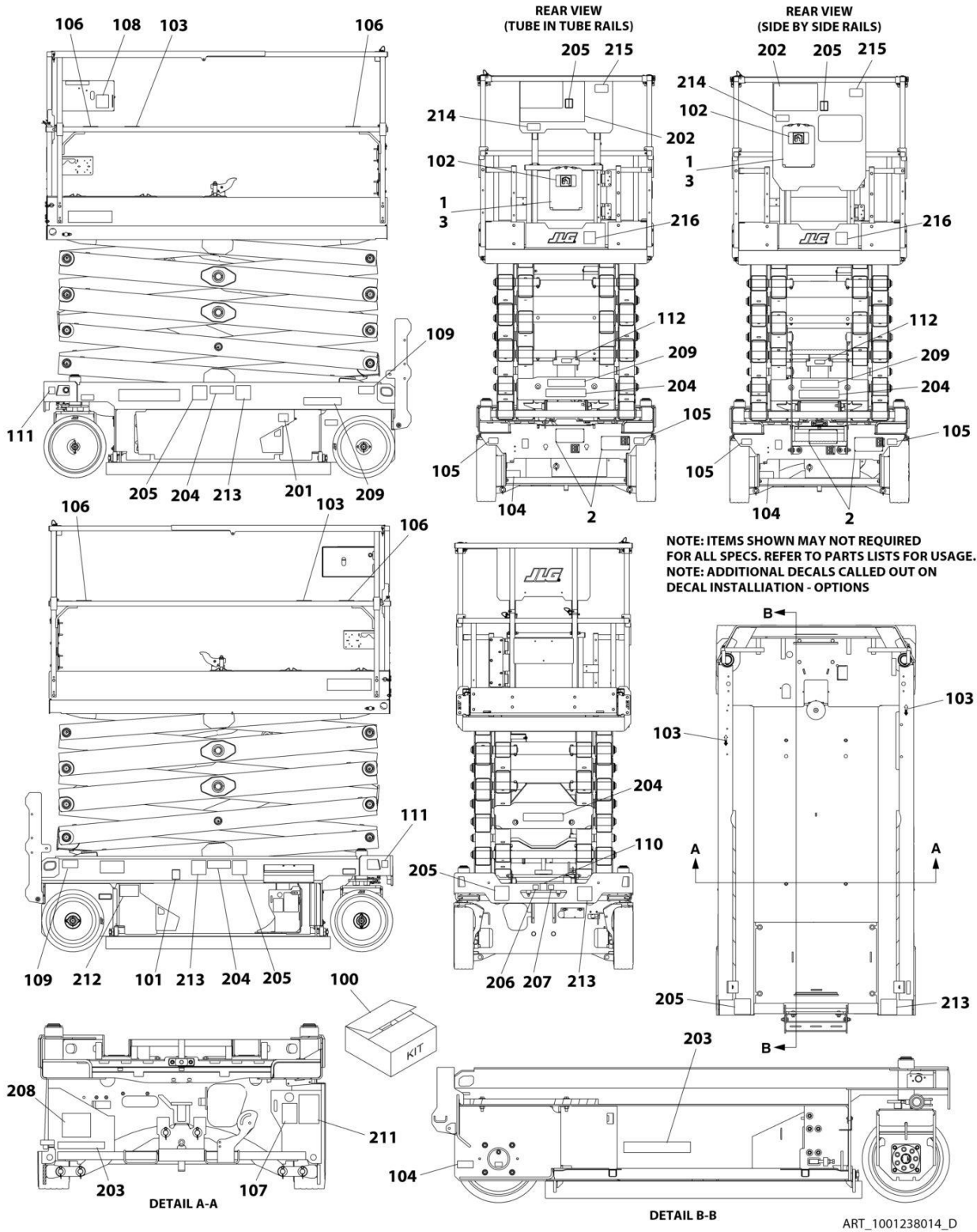

SECTION 8 - DECALS

FIGURE 8-1. DECAL INSTALLATION (ANSI SPECS)

ITEM	PART NUMBER	QTY	DESCRIPTION	REV
	1001238014	Ref	DECAL INSTALLATION (ENGLISH LANGUAGE)	D
	1001237749	Ref	DECAL REFERENCE CHART	H
1	2080040	3	Fastener	
2	2080057	4	Fastener	
3	8990147	1	Holder, Manual	
100	1001239270	1	Master Decal Kit	D
101	1701504	1	Decal - Hydraulic Oil	
102	1701640	1	Decal - Manual	
103	1703819	4	Decal - Direction Arrow	
104	1001248126	1	Decal - Manual Descent Instructions	
105	1704016	2	Decal - Fork Lift	
106	1704277	4	Decal - Lanyard Attach	
107	1704412	1	Decal - Hydraulic Oil	
108	1001132359	1	Decal - Control Box Locate	
109	1001162864	2	Decal - Lift Point/Tie Down	
110	1001212290	1	Decal - Tie Down	
111	1001212291	2	Decal - Lifting Lug	
112	1001237899	1	Decal - Arms Prop	
201	1702155	1	Decal - Battery Disconnect	
202	1703816	1	Decal - Danger/Warning	
203	1001146794	1	Decal - Battery/Charger Service	
204	1001211777	4	Decal - Crushing Hazard	
205	1001211779	4	Decal - Electrocution	
206	1001212292	1	Decal - No Lifting	
207	1001212293	1	Decal - No Forklift	
208	1001237538	1	Decal - Battery Spacer	
209	1703813	2	Decal - Warning Battery Ventilation	
211	1001131270	1	Decal - Patent	
212	1001223055	1	Decal - Yearly Inspection	
214	1001228370	1	Decal - ICES	
215	1001231801	1	Decal - Warning Prop 65	

SECTION 8 - DECALS

FIGURE 8-2. DECAL INSTALLATION (AUSTRALIAN SPECS)

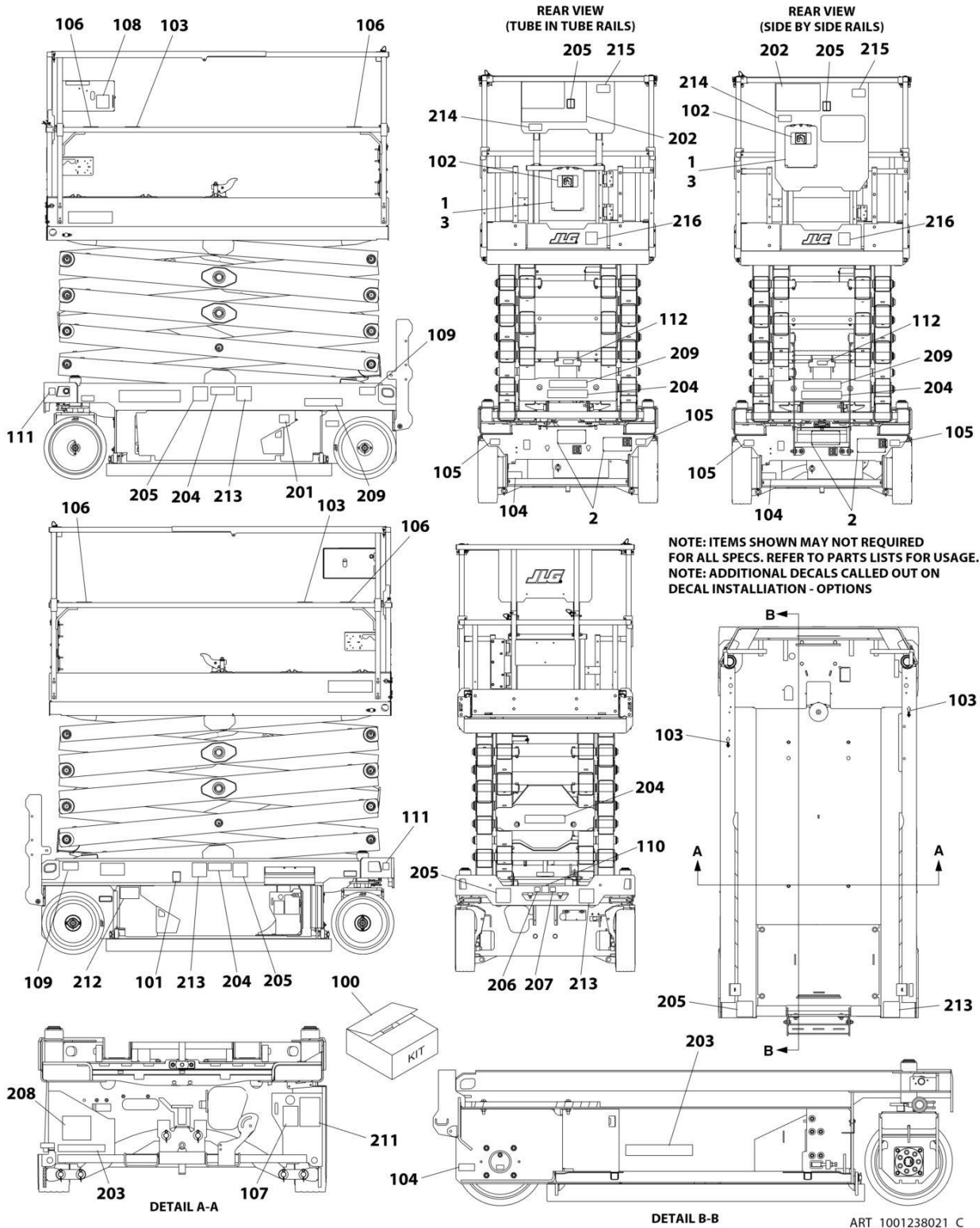

ART_1001238021_C

SECTION 8 - DECALS

FIGURE 8-2. DECAL INSTALLATION (AUSTRALIAN SPECS)

ITEM	PART NUMBER	QTY	DESCRIPTION	REV
	1001238021	Ref	DECAL INSTALLATION (ENGLISH LANGUAGE)	C
	1001237749	Ref	DECAL REFERENCE CHART	H
1	2080040	3	Fasteners	
2	2080057	4	Fasteners	
3	8990147	1	Holder, Manual	
100	1001239270	1	Master Decal Kit	D
101	1701504	1	Decal - Hydraulic Oil	
102	1701640	1	Decal - Manual	
103	1703819	4	Decal - Direction Arrow	
104	1001248126	1	Decal - Manual Descent Instructions	
105	1704016	2	Decal - Fork Lift	
106	1704277	4	Decal - Lanyard Attach Graphic	
107	1704412	1	Decal - Hydraulic Oil	
108	1001132359	1	Decal - Control Box Locate	
109	1001162864	2	Decal - Lift Point/Tie Down	
110	1001212290	1	Decal - Tie Down	
111	1001212291	2	Decal - Lifting Lug	
112	1001237899	1	Decal - Arms Prop	
201	1702155	1	Decal - Battery Disconnect	
203	1001146794	1	Decal - Battery/Charger Service	
204	1705673	4	Decal - Crushing	
205	1705671	5	Decal - Electrocution	
206	1001212292	1	Decal - No Lifting	
207	1001212293	1	Decal - No Forklift	
208	1001237538	1	Decal - Battery Spacer	
209	1705670	2	Decal - Fire Hazard	

SECTION 8 - DECALS

FIGURE 8-3. DECAL INSTALLATION (BRAZIL SPECS)

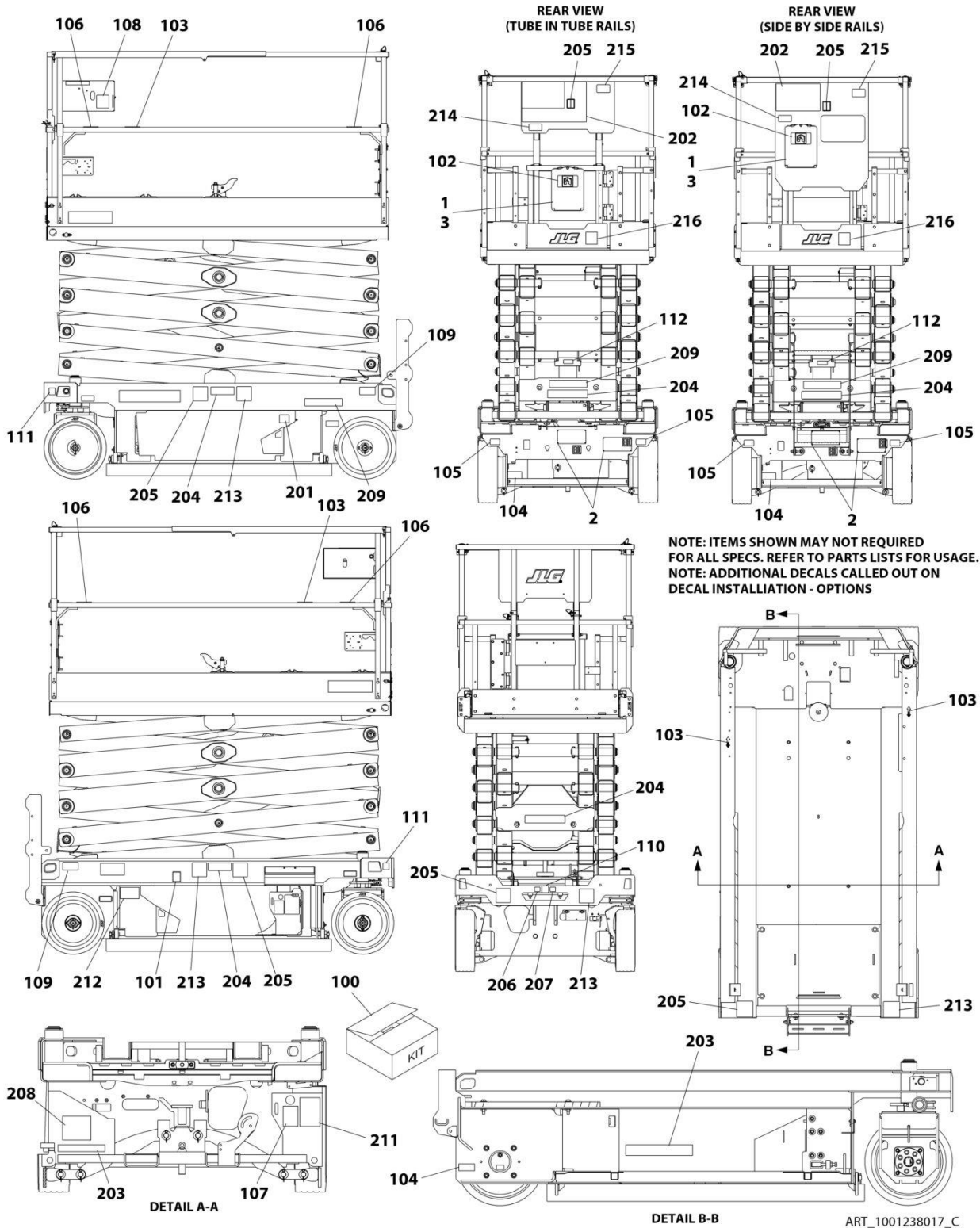

SECTION 8 - DECALS

FIGURE 8-3. DECAL INSTALLATION (BRAZIL SPECS)

ITEM	PART NUMBER	QTY	DESCRIPTION	REV
	1001238017	Ref	DECAL INSTALLATION (SPANISH/PORTUGUESE LANGUAGE)	C
	1001237749	Ref	DECAL REFERENCE CHART	H
1	2080040	3	Fastener	
2	2080057	4	Fastener	
3	8990147	1	Holder, Manual	
100	1001239270	1	Master Decal Kit	D
101	1701504	1	Decal - Hydraulic Oil	
102	1701640	1	Decal - Manual	
103	1703819	4	Decal - Direction Arrow	
104	1001248126	1	Decal - Manual Descent Instructions	
105	1704016	2	Decal - Fork Lift	
106	1704277	4	Decal - Lanyard Attach	
107	1704412	1	Decal - Hydraulic Oil	
108	1001132359	1	Decal - Control Box Locate	
109	1001162864	2	Decal - Lift Point/Tie Down	
110	1001212290	1	Decal - Tie Down	
111	1001212291	2	Decal - Lifting Lug	
112	1001237899	1	Decal - Arms Prop	
201	1702155	1	Decal - Battery Disconnect	
202	1704699	1	Decal - Danger/Warning	
203	1001146794	1	Decal - Battery/Charger Service	
204	1001216650	4	Decal - Crushing Hazard	
205	1001215748	4	Decal - Electrocution	
206	1001212292	1	Decal - No Lifting	
207	1001212293	1	Decal - No Forklift	
208	1001237538	1	Decal - Battery Spacer	
209	1704341	2	Decal - Warning Battery Ventilation	
212	1001224052	1	Decal - Yearly Inspection	
213	1001216648	4	Decal - Danger Electrocution	

SECTION 8 - DECALS

FIGURE 8-4. DECAL INSTALLATION (CE & UK CA SPECS)

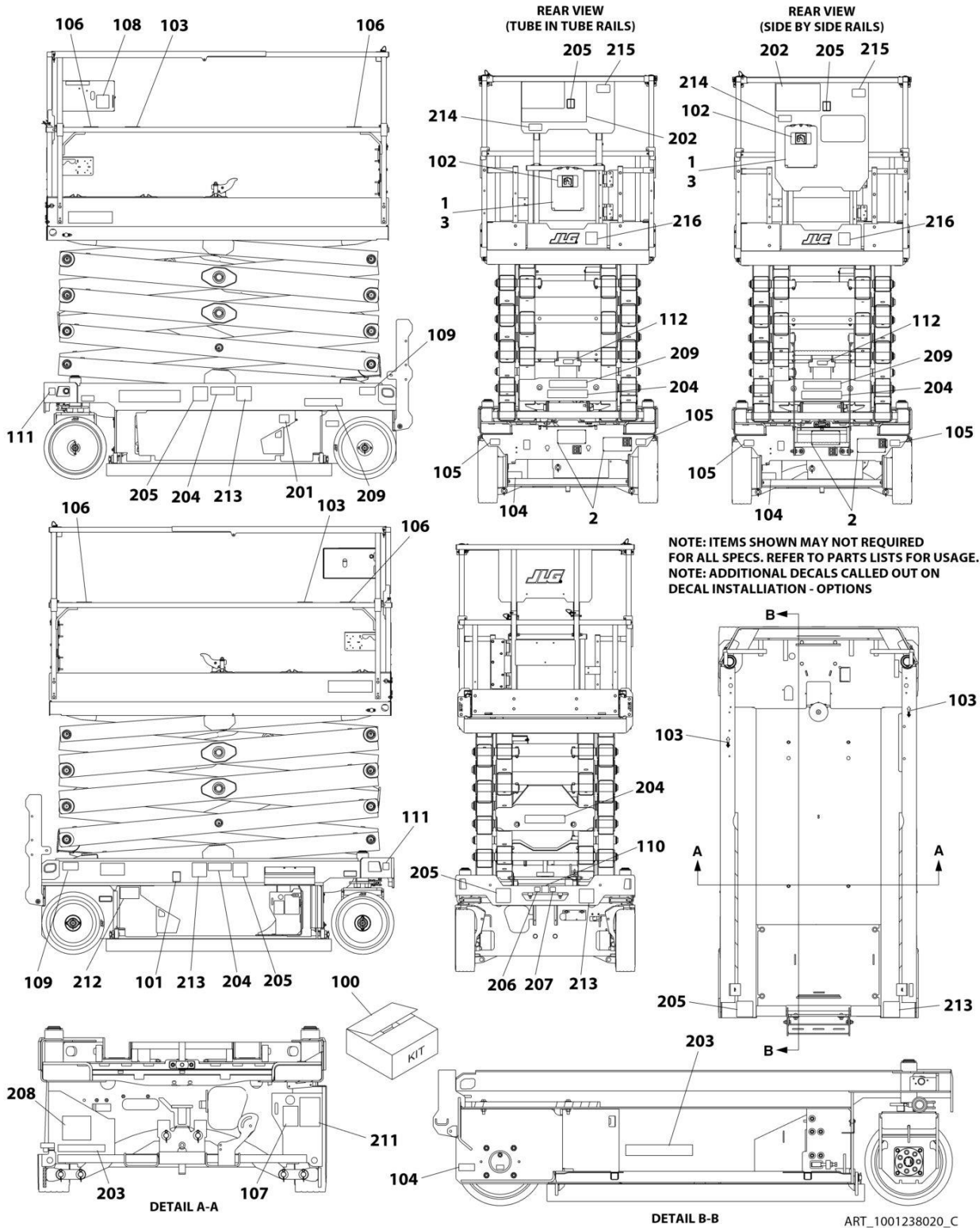

SECTION 8 - DECALS

FIGURE 8-4. DECAL INSTALLATION (CE & UK CA SPECS)

ITEM	PART NUMBER	QTY	DESCRIPTION	REV
	1001238020	Ref	DECAL INSTALLATION (ENGLISH LANGUAGE)	C
	1001237749	Ref	DECAL REFERENCE CHART	H
1	2080040	3	Fastener	
2	2080057	4	Fastener	
3	8990147	1	Holder, Manual	
100	1001239270	1	Master Decal Kit	D
101	1701504	1	Decal - Hydraulic Oil	
102	1701640	1	Decal - Manual	
103	1703819	4	Decal - Direction Arrow	
104	1001248126	1	Decal - Manual Descent Instructions	
105	1704016	2	Decal - Fork Lift	
106	1704277	4	Decal - Lanyard Attach	
107	1704412	1	Decal - Hydraulic Oil	
108	1001132359	1	Decal - Control Box Locate	
109	1001162864	2	Decal - Lift Point/Tie Down	
110	1001212290	1	Decal - Tie Down	
111	1001212291	2	Decal - Lifting Lug	
112	1001237899	1	Decal - Arms Prop	
201	1702155	1	Decal - Battery Disconnect	
203	1001146795	1	Decal - Battery/Charger Service	
204	1705673	4	Decal - Crushing	
205	1705671	5	Decal - Electrocution	
206	1001212292	1	Decal - No Lifting	
207	1001212293	1	Decal - No Forklift	
208	1001237538	1	Decal - Battery Spacer	
209	1705670	2	Decal - Fire Hazard	

SECTION 8 - DECALS

FIGURE 8-5. DECAL INSTALLATION (CHINA SPECS)

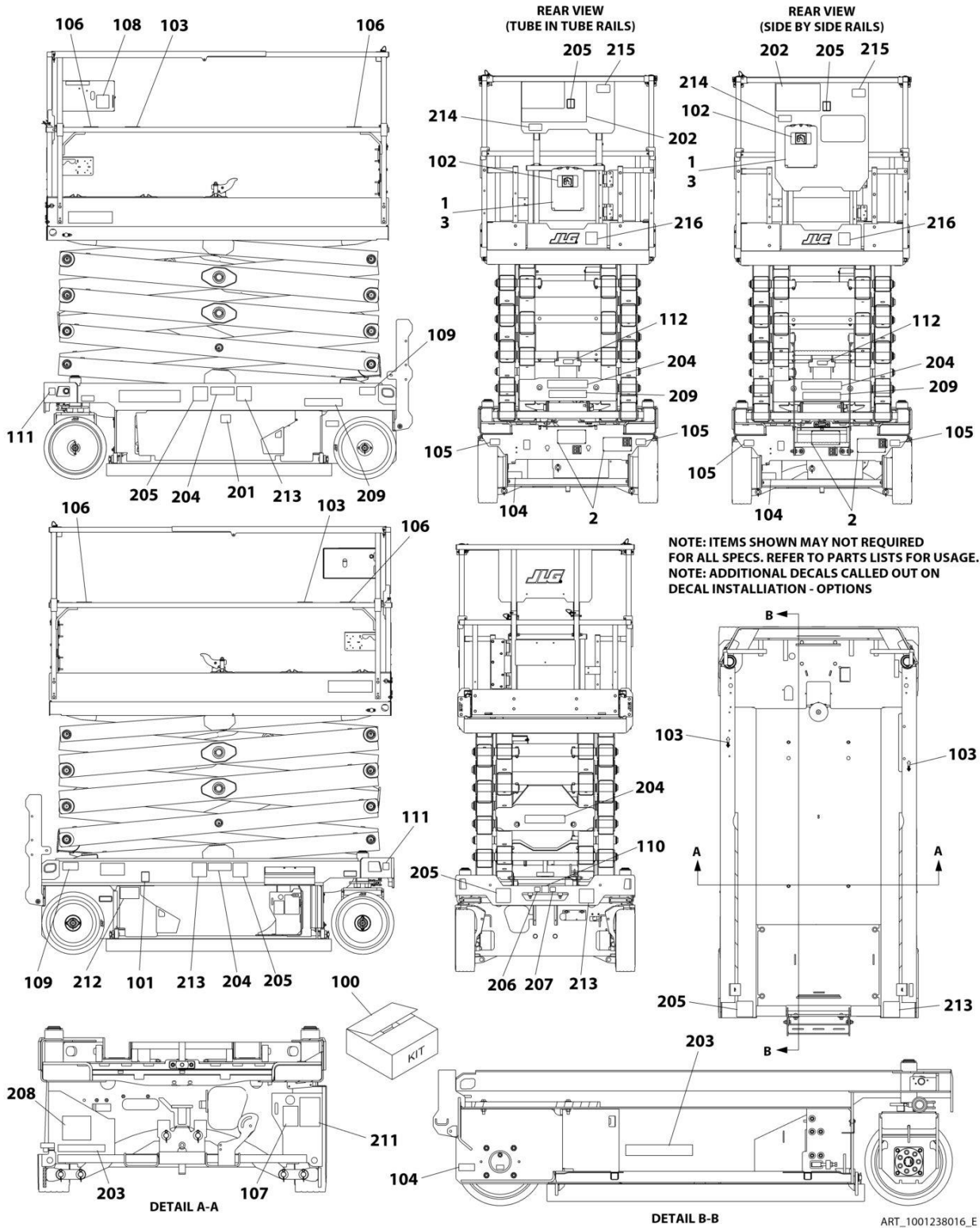

SECTION 8 - DECALS

FIGURE 8-5. DECAL INSTALLATION (CHINA SPECS)

ITEM	PART NUMBER	QTY	DESCRIPTION	REV
	1001238016	Ref	DECAL INSTALLATION (ENGLISH/CHINESE LANGUAGE)	E
	1001237749	Ref	DECAL REFERENCE CHART	H
1	2080040	3	Fastener	
2	2080057	4	Fastener	
3	8990147	1	Holder, Manual	
100	1001239270	1	Master Decal Kit	D
101	1701504	1	Decal - Hydraulic Oil	
102	1701640	1	Decal - Manual	
103	1703819	4	Decal - Direction Arrow	
104	1001248126	1	Decal - Manual Descent Instructions	
105	1704016	2	Decal - Fork Lift	
106	1704277	4	Decal - Lanyard Attach	
107	1704412	1	Decal - Hydraulic Oil	
108	1001132359	1	Decal - Control Box Locate	
109	1001162864	2	Decal - Lift Point/Tie Down	
110	1001212290	1	Decal - Tie Down	
111	1001212291	2	Decal - Lifting Lug	
112	1001237899	1	Decal - Arms Prop	
201	1702155	1	Decal - Battery Disconnect	
202	1705195	1	Decal - Danger/Warning	
203	1001146794	1	Decal - Battery/Charger Service	
204	1001215752	4	Decal - Crushing Hazard	
205	1001211779	4	Decal - Electrocution	
206	1001212292	1	Decal - No Lifting	
207	1001212293	1	Decal - No Forklift	
208	1001237538	1	Decal - Battery Spacer	
209	1704344	2	Decal - Warning Battery Ventilation	
212	1001224051	1	Decal - Yearly Inspection	
213	1001215747	4	Decal - Danger Electrocution	
216	1001244298	1	Decal - Wechat QR Code	

SECTION 8 - DECALS

FIGURE 8-6. DECAL INSTALLATION (CSA SPECS)

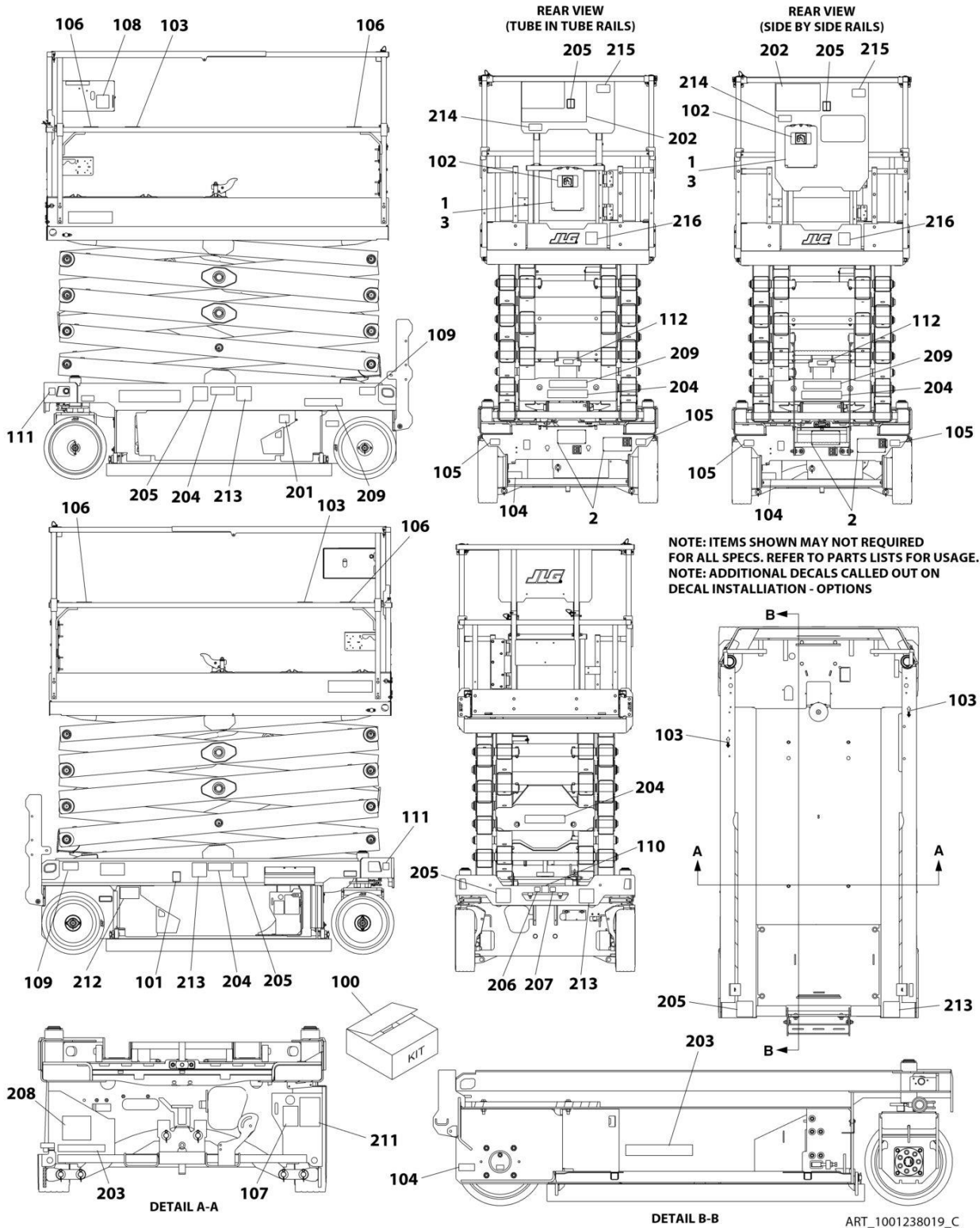

SECTION 8 - DECALS

FIGURE 8-6. DECAL INSTALLATION (CSA SPECS)

ITEM	PART NUMBER	QTY	DESCRIPTION	REV
	1001238019	Ref	DECAL INSTALLATION (ENGLISH/FRENCH LANGUAGE)	C
	1001237749	Ref	DECAL REFERENCE CHART	F
1	2080040	3	Fastener	
2	2080057	4	Fastener	
3	8990147	1	Holder, Manual	
100	1001239270	1	Master Decal Kit	D
101	1701504	1	Decal - Hydraulic Oil	
102	1701640	1	Decal - Manual	
103	1703819	4	Decal - Direction Arrow	
104	1001248126	1	Decal - Manual Descent Instructions	
105	1704016	2	Decal - Fork Lift	
106	1704277	4	Decal - Lanyard Attach	
107	1704412	1	Decal - Hydraulic Oil	
108	1001132359	1	Decal - Control Box Locate	
109	1001162864	2	Decal - Lift Point/Tie Down	
110	1001212290	1	Decal - Tie Down	
111	1001212291	2	Decal - Lifting Lug	
112	1001237899	1	Decal - Arms Prop	
201	1702155	1	Decal - Battery Disconnect	
202	1704684	1	Decal - Danger/Warning	
203	1001146794	1	Decal - Battery/Charger Service	
204	1705311	4	Decal - Crushing Hazard	
205	1001211779	4	Decal - Electrocution	
206	1001212292	1	Decal - No Lifting	
207	1001212293	1	Decal - No Forklift	
208	1001237538	2	Decal - Battery Spacer	
209	1704340	1	Decal - Warning Battery Ventilation	
211	1001131270	1	Decal - Patent	
212	1001223971	1	Decal - Yearly Inspection	
213	1001215749	4	Decal - Danger Electrocution	
214	1001228370	1	Decal - ICES	
215	1001231801	1	Decal - Warning Prop 65	

SECTION 8 - DECALS

FIGURE 8-7. DECAL INSTALLATION (KOREAN SPECS)

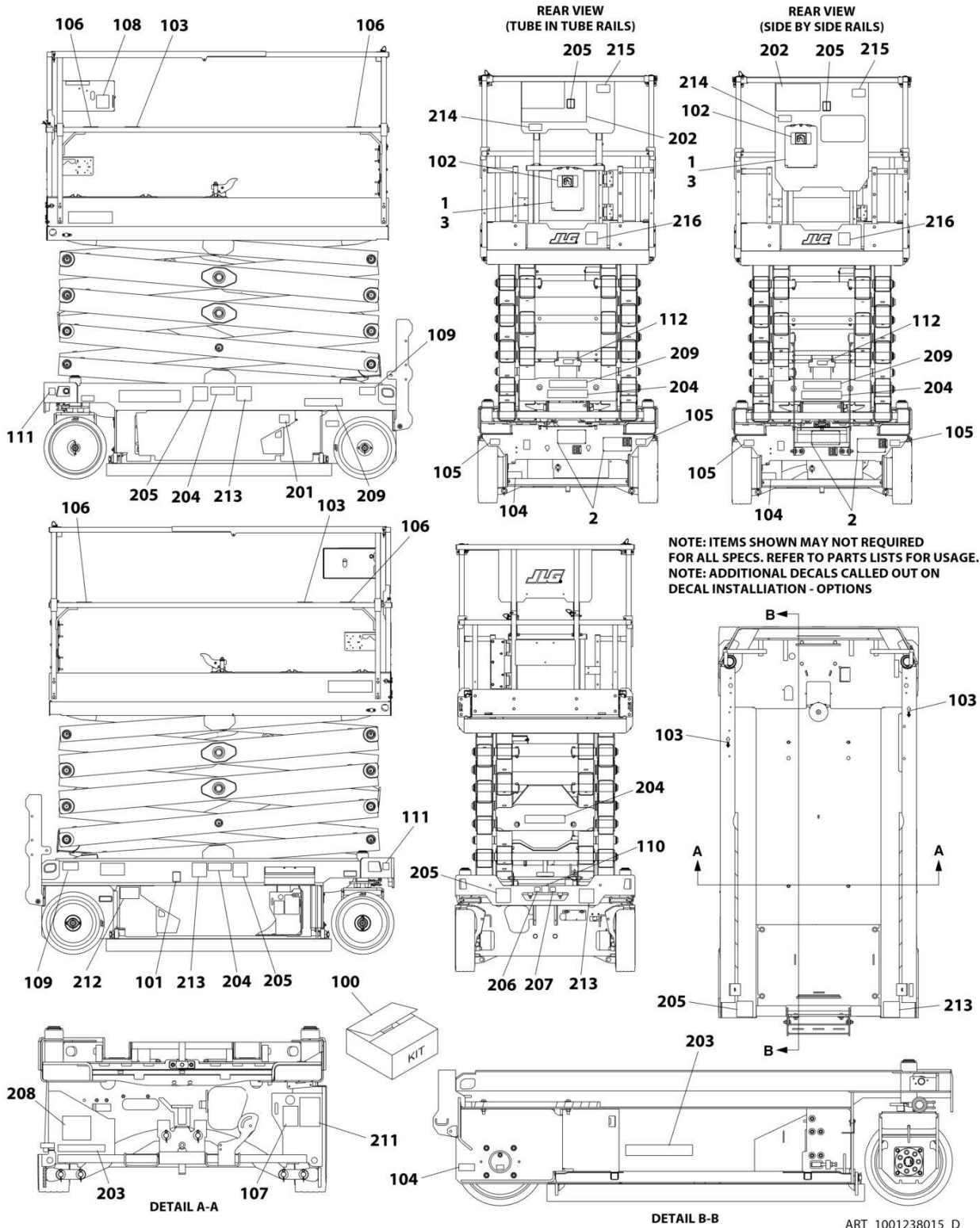

ART_1001238015_D

SECTION 8 - DECALS

FIGURE 8-7. DECAL INSTALLATION (KOREAN SPECS)

ITEM	PART NUMBER	QTY	DESCRIPTION	REV
	1001238015	Ref	DECAL INSTALLATION (ENGLISH/KOREAN LANGUAGES)	D
	1001237749	Ref	DECAL REFERENCE CHART	H
1	2080040	3	Fastener	
2	2080057	4	Fastener	
3	8990147	1	Holder, Manual	
100	1001239270	1	Master Decal Kit	D
101	1701504	1	Decal - Hydraulic Oil	
102	1701640	1	Decal - Manual	
103	1703819	4	Decal - Direction Arrow	
104	1001248126	1	Decal - Manual Descent Instructions	
105	1704016	2	Decal - Fork Lift	
106	1704277	4	Decal - Lanyard Attach	
107	1704412	1	Decal - Hydraulic Oil	
108	1001132359	1	Decal - Control Box Locate	
109	1001162864	2	Decal - Lift Point/Tie Down	
110	1001212290	1	Decal - Tie Down	
111	1001212291	2	Decal - Lifting Lug	
112	1001237899	1	Decal - Arms Prop	
201	1702155	1	Decal - Battery Disconnect	
202	1001162115	1	Decal - Danger/Warning	
203	1001146794	1	Decal - Battery/Charger Service	
204	1001215751	4	Decal - Crushing Hazard	
205	1001211779	4	Decal - Electrocution	
206	1001212292	1	Decal - No Lifting	
207	1001212293	1	Decal - No Forklift	
208	1001237538	1	Decal - Battery Spacer	
209	1707022	2	Decal - Warning Battery Ventilation	
212	1001224048	1	Decal - Yearly Inspection	
213	1001215750	4	Decal - Danger Electrocution	

SECTION 8 - DECALS

FIGURE 8-8. DECAL INSTALLATION (LATIN AMERICAN SPECS)

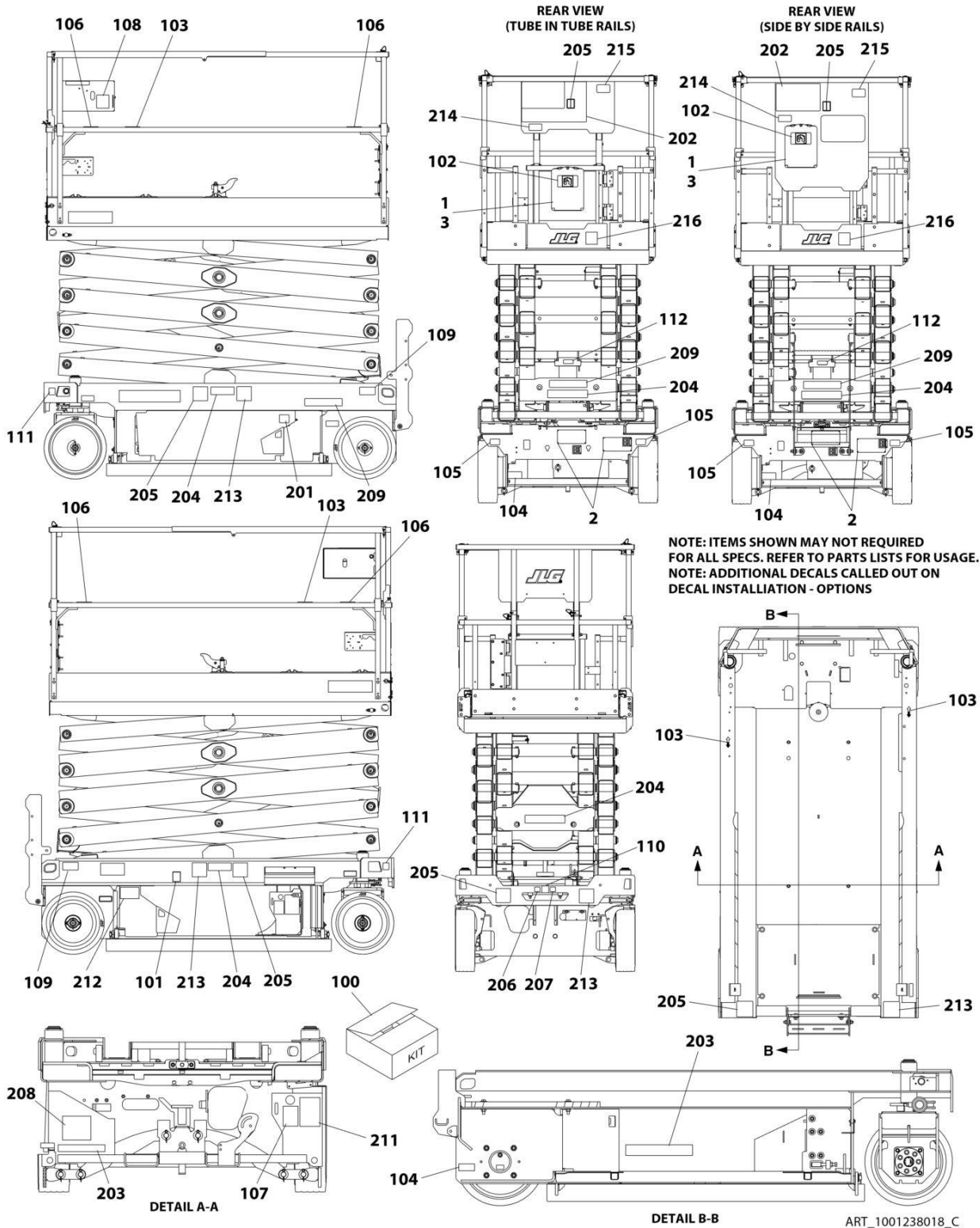

SECTION 8 - DECALS

FIGURE 8-8. DECAL INSTALLATION (LATIN AMERICAN SPECS)

ITEM	PART NUMBER	QTY	DESCRIPTION	REV
	1001238018	Ref	DECAL INSTALLATION (ENGLISH/SPANISH LANGUAGES)	C
	1001237749	Ref	DECAL REFERENCE CHART	F
1	2080040	3	Fastener	
2	2080057	4	Fastener	
3	8990147	1	Holder, Manual	
100	1001239270	1	Master Decal Kit	D
101	1701504	1	Decal - Hydraulic Oil	
102	1701640	1	Decal - Manual	
103	1703819	4	Decal - Direction Arrow	
104	1001248126	1	Decal - Manual Descent Instructions	
105	1704016	2	Decal - Fork Lift	
106	1704277	4	Decal - Lanyard Attach	
107	1704412	1	Decal - Hydraulic Oil	
108	1001132359	1	Decal - Control Box Locate	
109	1001162864	2	Decal - Lift Point/Tie Down	
110	1001212290	1	Decal - Tie Down	
111	1001212291	2	Decal - Lifting Lug	
112	1001237899	1	Decal - Arms Prop	
201	1702155	1	Decal - Battery Disconnect	
202	1704691	1	Decal - Danger/Warning	
203	1001146794	1	Decal - Battery/Charger Service	
204	1705316	4	Decal - Crushing Hazard	
205	1001211779	4	Decal - Electrocution	
206	1001212292	1	Decal - No Lifting	
207	1001212293	1	Decal - No Forklift	
208	1001237538	1	Decal - Battery Spacer	
209	1704339	2	Decal - Warning Battery Ventilation	
212	1001224049	1	Decal - Yearly Inspection	
213	1001215748	4	Decal - Danger Electrocution	

SECTION 8 - DECALS

FIGURE 8-9. DECAL INSTALLATIONS - OPTIONS

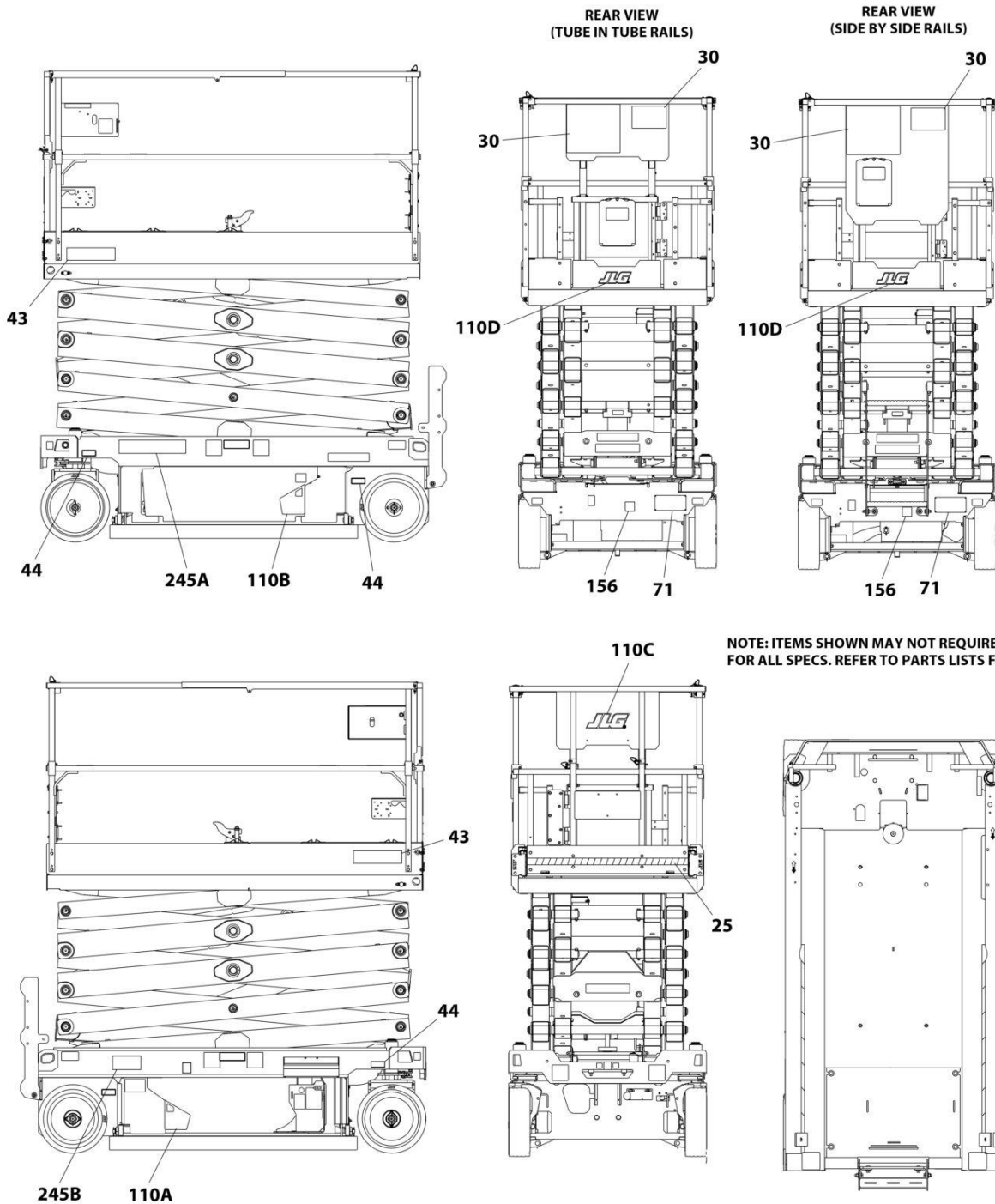

NOTE: ITEMS SHOWN MAY NOT REQUIRED FOR ALL SPECS. REFER TO PARTS LISTS FOR USAGE.

ART_DECAL_OPTIONS

SECTION 8 - DECALS

FIGURE 8-9. DECAL INSTALLATIONS - OPTIONS

ITEM	PART NUMBER	QTY	DESCRIPTION	REV
		Ref	DECAL INSTALLATION - OPTIONS:	
25	1001217894	Ref	Corner Stripes Installation	
25	4420051	43 in/110cm	Tape, Safety	
30		Ref	Decal - Capacity Options	
30	1001274210	1	Decal - Capacity (1200 LB/ 5440 KG)	
30	1001274242	Ref	Decal - Capacity (with Backing Plate)	
30	1001274210	1	Decal - Capacity (1200 LB/ 5440 KG)	
30	1001216865	1	Plate, Decal Mounting (Not Shown)	
43	1001271693	2	Decal - Model Designation - R2646	
44	1706312	4	Decal - Maximum Tire Load	
71	See Note	NSS	Decal - Manufacturing Serial Number (Note: Not Available for Purchase)	
110	1001255102	Ref	JLG Decal Installation	A
110A	1001255104	1	Decal - Door (RH)	
110B	1001255105	1	Decal - Door (LH)	
110C	1001256675	1	Decal - JLG	
110D	1001256676	1	Decal - JLG	
156	1001173703	1	Decal - EAC (Russian/CIS Specs)	
245	1001236984	Ref	Decal Installation - ClearSky	B
245A	1001116208	1	Decal - ClearSky	
245A	1001120989	1	Decal - Radio Frequency	
245B	1001296855	Ref	Smart Fleet ClearSky Decal Installation	A
245B	1001120989	1	Decal - Radio Frequency	
245B	1001294815	1	Decal - ClearSky	

SECTION 9 - RECOMMENDED SERVICE PARTS STOCK

SECTION 9 - RECOMMENDED SERVICE PARTS STOCK

SECTION 9 - RECOMMENDED SERVICE PARTS STOCK

FIGURE 9-1. RECOMMENDED SERVICE PARTS STOCK

ITEM	PART NUMBER	QTY	DESCRIPTION	REV
		Ref	Note: The following list will service one machine (built to current production per date on the front cover) with emergency repair parts which can be installed in the field. Parts from the list should be replaced when inventory is depleted to keep service parts stock supplied. For further information, contact your JLG dealer or the JLG Industries Parts Department.	
		Ref	STANDARD PARTS	
	70005423	6	Hydraulic Filter Service Kit	
	70006297	1	Coil	
	70005893	1	Coil	
	3740150	1	Relay	
	4360328	1	Switch, Toggle	
	4360469	1	Switch, Key	
	2860030	1	Key, Replacement	
	4360475	1	Switch, Mushroom	
	3080007	1	Magnet, Latch	
	1600402	1	Controller, Drive/Steer	
	4360345	1	Switch, Toggle	
	1001200633	1	Switch, Push Button	
	8229242	2	Fuse 5Amp	
	8229244	2	Fuse 15 Amp	
		Ref	VARIABLE PARTS	
	1001203871	1	Switch, Roller	
	1001186466	1	Sensor, Tilt	
	1001200629	1	Module, Control	
	1001216062	1	Module, Power	
	4360336	1	Switch, Toggle (Machines with Inverter)	
	1001225164	1	Sensor, Pressure Transducer	
	1001235104	1	Sensor, Pressure Transducer	
	1001228112	1	Module, Platform	
	1001181045	1	Breaker 30mAmp/16Amp (CE & UK CA Specs Machines)	
	1001189171	1	Breaker 30mAmp (CE & UK CA Specs Machines)	
	1001189172	1	Breaker 16Amp Double (CE & UK CA Specs Machines)	

SECTION 10 - SPECIAL OPTIONS

SECTION 10 - SPECIAL OPTIONS

FIGURE 10-1. SPECIAL OPTIONS

ITEM	PART NUMBER	QTY	DESCRIPTION	REV
		Ref	Note: This list is to accommodate machines ordered with special equipment. Options may not be applicable to all models. For more specific parts information contact the JLG Parts Department.	
		Ref	SPECIAL OPTIONS	
	1001299653	Ref	Air Line Installation	
	1001236903	Ref	Antivandalism Package (Factory Installed)	
	1001249639	Ref	Antivandalism Add-on Kit (Dealer Installed)	
	1001284956	Ref	Battery Heater Kit	
	1001255597	Ref	Can Battery Charger Kit (Dealer Installed)	
		Ref	ClearSky Add-on Kit Options (Dealer Installed):	
	1001265376	Ref	ClearSky Add-on Kit - Canbus (ANSI, ANSI Export & CSA Specs) (Dealer Installed):	
	1001237257	Ref	ClearSky Add-on Kit - Canbus (ANSI Export, CE & UK CA Specs) (Dealer Installed):	
	1001248502	Ref	ClearSky Add-on Kit - Canbus (Australian Specs) (Dealer Installed):	
	1001248503	Ref	ClearSky Add-on Kit - Canbus (China) (Dealer Installed):	
	1001248689	Ref	ClearSky Add-on Kit - Access Control (Dealer Installed):	
	1001276923	Ref	ClearSky Add-on Kit - GT1030 (Dealer Installed) (Contact JLG for Approved Countries)	
	1001278848	Ref	ClearSky Add-on Kit - GT1030 (Dealer Installed) (Contact JLG for Approved Countries)	
	1001287777	Ref	Decal Kit - Master	
	1001234319	Ref	Drive Motor Covers installation	
		Ref	Electrical Connector Kits	
	1001148902	Ref	Amp/Tyco Electrical Connector Kit	
	1001148903	Ref	Deutsch DT Electrical Connector Kit	
	1001148904	Ref	Deutsch HD Electrical Connector Kit	
	1001148905	Ref	Packard Electrical Connector Kit	
	1001148906	Ref	Various Electrical Connector Kit	
	1001274475	Ref	European Subassembly Kit	
	1001218728	Ref	Fire Extinguisher Installation	
	1001248843	Ref	Foot Latch Add-on Kit (Dealer Installed)	
	1001236547	Ref	Footswitch Installation (Japanese & Korean Specs Only)	
	1001270121	Ref	Hostile Package Installation	
	1001269646	Ref	Heavy Duty Tool Tray/Work Surface Kit (Dealer Installed)	
	1001292999	Ref	Heavy Duty Pipe Rack Kit	
	1001220933	Ref	Height Restrictor Switch Installation	
	1001249638	Ref	Inverter Add-on Kit (Dealer Installed)	
	1001250532	Ref	Mobile Control Add-on Kit (Dealer Installed)	
	1001229076	Ref	Noise Reduction Add-on Kit (Dealer Installed)	
	1001229728	Ref	Overhead Protection Add-on Kit (Dealer Installed)	
	1001281413	Ref	Panel Carrier Kit	
	1001300331	Ref	Perimeter Lighting Kit	
	1001301553	Ref	Perimeter Light Cover Kit	
	1001270721	Ref	Pipe Racks Kit (Dealer Installed)	
	1001269651	Ref	Platform Control Box Cover Add-on Kit (Dealer Installed)	
	1001225790	Ref	Platform Extension Handles Add-on Kit (Dealer Installed)	
	1001262557	Ref	Platform Self Closing Gate Add-on Kit (Dealer Installed)	
	1001262558	Ref	Platform Self Closing Gate Add-on Kit (Dealer Installed)	

SECTION 10 - SPECIAL OPTIONS

ITEM	PART NUMBER	QTY	DESCRIPTION	REV
	1001281416	Ref	Platform Worklights Kit	AC
	1001294780	Ref	Pressure Transucer Kit	
	1001234453	Ref	Remote Tow Installation	
	1001224583	Ref	Service Kits List	
	1001254721	Ref	SkySense Level 1 Add-on Kit (Dealer Installed)	
	1001254542	Ref	SkySense Level 2 Add-on Kit (Dealer Installed)	
	1001255883	Ref	SkySense Level 1 Installation (Factory Installed)	
	1001255669	Ref	SkySense Level 2 Installation (Factory Installed)	
	1001249229	Ref	Strobe (Single) Light Add-on Kit (Dealer Installed)	
	1001249230	Ref	Strobe (Dual) Light Add-on Kit (Dealer Installed)	
		Ref	Tools for Service	
	2901443	1	Analyzer Kit	
	1001232474	1	Benchtop Harness	
	8896941	1	Wire Stripper	
	7002821	1	Wire Crimper (To install wire ends to wires)	
	7002823	1	Pin/Socket Extractor - Universal (To Remove Pins/Sockets from Connectors)	
	4460467	1	Extractor - 16-18 Gauge (For Removal Pins/Sockets from Deutsch Connectors)	
	4460510	1	Extractor - 12-14 Gauge (For Removal of Pins/Sockets from Deutsch Connectors)	
	7002822	1	Screwdriver, Potentiometer (To Adjust Drive Controllers)	
	7016654	1	Screwdriver, Magnetic	
	7004275	1	Seal Installation Tool - 1in	
	7004276	1	Seal Installation Tool - 1-1/2in	
	7002826	1	Seal Installation Tool - 2in	
	1001264614	Ref	Tool Tray	
	1001281951	Ref	USB Power Port Kit	
	1001262959	Ref	Voltage Regulator Location Add-on Kit (Dealler Installed)	
	1001281944	Ref	White Noise Alarm Kit	

PART NUMBER INDEX

SECTION 10 - SPECIAL OPTIONS

0100011.....13, 15, 21, 23, 25, 27, 31, 33, 49, 51, 81, 103, 105, 107, 109, 221	0861731 ... 257, 263, 265, 267	1001142174 79	1001202987.....21
0100051.....69, 71, 73, 75, 77	0861781 259, 261	1001143009 79	1001202988.....21
0140030.....115	0861880 179	1001143010 79	1001202999.....21
0140043.....57, 61	0961948 149	1001143501 153, 155	1001203450.....49, 51
0240054.....131	0962272 87, 91, 95	1001144147 . 63, 65, 183, 229, 231	1001203835.....153, 155
0275216.....161, 259	1001047064 115	1001144295 188	1001203869.....21
0275217.....163, 261	1001091102 ... 21, 35, 37, 39, 57, 61, 221	1001144296 188	1001203870.....21
0275452.....165, 263	1001097150 173, 177	1001146794 271, 273, 275, 279, 281, 283, 285	1001203871.....21, 290
0275453.....167, 265	1001097347 225, 229	1001146795 277	1001203872.....21
0275454.....169, 267	1001100341 259	1001146963 ... 86, 90, 94	1001204495.....41
0440223.....119, 123	1001100342 261	1001148902 292	1001204719.....51, 55
0440259.....13, 147	1001100345 263	1001148903 292	1001205409.....65, 187
0440263.....21	1001100346 267	1001148904 292	1001205410.....187
0440264.....87, 91, 95	1001100347 265	1001148905 292	1001205411.....187
0440265.....87, 91, 95	1001101540 79	1001148906 292	1001205412.....187
0480100.....133	1001102258 159, 161, 163, 165, 167, 169, 171, 173, 175	1001151629 187	1001205422.....103
0630587.....57, 59, 61, 79	100110248929, 191, 193, 195, 197, 199, 201, 205, 207	1001152266 188	1001205430.....103
0630613.....43, 81, 97	1001102771 185	1001152483 181	1001205598.....31
0700412.....57, 61	1001103012 188	1001154378 105, 107, 109	1001205751.....13
0700608.....131	1001103471 173, 203	1001157050 125	1001206995.....33
0700610.....86, 90, 94, 119, 123	1001104498 188	1001157547 79	1001207009.....25, 27, 29
0700612.....21, 23, 31, 65, 86, 90, 94	1001110302 21	1001159186 187, 255	1001207293.....67
0700614.....29	10011112112 73	1001162115 283	1001207494.....57, 59
0700616.....127	10011113961 187	1001162864 271, 273, 275, 277, 279, 281, 283, 285	1001207970.....193
0700617.....57, 59	10011116208 287	1001162886 187	1001207973.....205
0700618.....105	10011116731 229	1001162887 65, 187	1001207974 29, 191, 195, 197, 199, 201, 203
0700621.....105, 111	10011116732 225, 229	1001163340 65, 187	1001208852.....103
0700814.....86, 90, 94, 161, 163, 165, 167, 169, 173, 203	10011116812 . 63, 65, 185, 187	1001173703 287	1001209482.....165, 167, 181
0700815.....21	1001117057 225, 229	1001180205 131	1001209596.....115
0700817.....81, 133	1001118274 63, 65	1001181045 179, 290	1001209682.....57, 59
0700818.....105, 107, 109, 111	1001118812 63, 183, 231	1001182806 41	1001209776.....161, 163, 169, 179
0700819.49, 51, 101, 113	1001120204 161, 163, 165, 167, 169	1001186466 23, 290	1001209920.....79
0700823.....21	1001120205 179, 181	1001187587 105, 107, 109	1001210064.....103
0700825.....49, 51	1001120205 179, 181	1001187816 175	1001210079.....63
0700835.....115	1001120989 287	1001188116 175	1001210302.....105, 107, 109
0701015.....81, 86, 90, 94	1001125483 79	1001189171 181, 290	1001210401....69, 71, 73, 75, 77
0701018.....86, 90, 94	1001125677 63, 183, 188, 231	1001189172 181, 290	1001210440.....79
0701019.....97, 127	1001125927 177	1001189762 119, 123, 125	1001210586.....105, 107, 109
0701021.....86, 90, 94	1001128888 86, 90, 94	1001192401 63, 188	1001210605.....79
0701024.....86, 90, 94, 97	1001129407 227	1001194421 255	1001210878.....79
0701219.....86, 90, 94	1001130220 ... 25, 27, 29, 31, 33, 45, 57, 59, 86, 90, 94, 115	1001196589 188	1001210879.....79
0760408....159, 161, 163, 165, 167, 169, 175	1001130590 57, 59	1001196634 185, 223	1001210880.....79
0760608.....107, 109, 129	1001131270 271, 281	1001196635 65	1001210881.....79
0760610....45, 57, 59, 79, 113, 115, 129, 173	1001132358 115	1001197396 13	1001210882.....79
0760612....25, 27, 29, 33, 41	1001132359 271, 273, 275, 277, 279, 281, 283, 285	1001199937 15, 17	1001210966.....57, 59
0760810..49, 51, 65, 103, 105, 141	1001132361 115	1001200561 25, 29	1001210967.....79
0760812.....63	1001134280 203	1001200629 .. 57, 59, 290	1001211777.....271
0760820.....141	1001134821 113	1001200631 57, 59	1001211779.....271, 279, 281, 283, 285
0761012.....49, 51	1001136757 79	1001200632 67	1001212035.....255
0761014.....103	1001137675 ... 86, 90, 94, 103	1001200633 290	1001212036.....255
0761015.....43	1001139000 86, 90, 94	1001200812 235, 243	1001212187.....19
0761019.....13, 107, 109	1001139002 86, 90, 94	1001200819 115, 255	1001212290.....271, 273, 275, 277, 279, 281, 283, 285
0761221.....81	1001139003 86, 90, 94	1001201708 ... 69, 71, 73, 75, 77	1001212291.....271, 273, 275, 277, 279, 281, 283, 285
	1001142173 79	1001201711 ... 69, 71, 73, 75, 77	1001212292.....271, 273, 275, 277, 279, 281, 283, 285
		1001201885 187, 255	
		1001202184 239, 245	
		1001202773 15	
		1001202851 49, 51	

SECTION 10 - SPECIAL OPTIONS

<p>1001212293 271, 273, 275, 277, 279, 281, 283, 285</p> <p>1001212294 49, 51</p> <p>1001213415 107, 109</p> <p>1001213416 109</p> <p>1001213448 188</p> <p>1001213470 103</p> <p>1001213597 21</p> <p>1001213838 103</p> <p>1001213886 115</p> <p>1001213915 105</p> <p>1001213916 105</p> <p>1001213931 105</p> <p>1001214217 23</p> <p>1001214347 75</p> <p>1001214526 21</p> <p>1001214528 21</p> <p>1001214534 21</p> <p>1001214689 86, 90, 94</p> <p>1001214810 81</p> <p>1001215216 .. 37, 39, 233</p> <p>1001215434 49, 51</p> <p>1001215446 111</p> <p>1001215747 279</p> <p>1001215748 275, 285</p> <p>1001215749 281</p> <p>1001215750 283</p> <p>1001215751 283</p> <p>1001215752 279</p> <p>1001215762 57, 59</p> <p>1001215953 21</p> <p>1001216062 .. 57, 59, 290</p> <p>1001216180 69</p> <p>1001216648 275</p> <p>1001216650 275</p> <p>1001216865 287</p> <p>1001217059 23</p> <p>1001217164 179, 181</p> <p>1001217457 86, 90, 94</p> <p>1001217894 287</p> <p>1001218285 115</p> <p>1001218307 21</p> <p>1001218573 81</p> <p>1001218728 292</p> <p>1001220409 113</p> <p>1001220410 113</p> <p>1001220893 115</p> <p>1001220933 292</p> <p>1001220995 113</p> <p>1001221244 127</p> <p>1001221275 127</p> <p>1001221276 127</p> <p>1001221949 207</p> <p>1001222861 105</p> <p>1001222869 105</p> <p>1001222914 127</p> <p>1001223053 105</p> <p>1001223055 271</p> <p>1001223165 105</p> <p>1001223166 105</p> <p>1001223262 241</p> <p>1001223263 237</p> <p>1001223650 243</p> <p>1001223651 245</p> <p>1001223971 281</p> <p>1001224048 283</p>	<p>1001224049 285</p> <p>1001224051 279</p> <p>1001224052 275</p> <p>1001224583 293</p> <p>1001225164 86, 90, 94, 290</p> <p>1001225790 292</p> <p>1001226277 127</p> <p>1001226328 209</p> <p>1001226400 227</p> <p>1001226636 229</p> <p>1001226637 229</p> <p>1001226749 115</p> <p>1001226901 127</p> <p>1001227066 209, 213, 227</p> <p>1001227068 227</p> <p>1001227219 203</p> <p>1001227266 227</p> <p>1001227267 173, 203</p> <p>1001227268 173</p> <p>1001227269 177</p> <p>1001227728 127</p> <p>1001227855 21</p> <p>1001228112 290</p> <p>1001228123 69, 71, 73, 75, 77</p> <p>1001228184 127</p> <p>1001228191 177</p> <p>1001228370 271, 281</p> <p>1001229076 292</p> <p>1001229107 209</p> <p>1001229110 69, 71, 73, 75, 77</p> <p>1001229728 292</p> <p>1001229739 105</p> <p>1001229740 105</p> <p>1001229741 105</p> <p>1001229742 105</p> <p>1001229792 81</p> <p>1001231801 271, 281</p> <p>1001232474 293</p> <p>1001232586 141</p> <p>1001232622 105</p> <p>1001233236 213</p> <p>1001233237 213</p> <p>1001233449 13, 147</p> <p>1001233795 86, 90, 249</p> <p>1001234006 105, 107, 109</p> <p>1001234007 105, 107, 109</p> <p>1001234008 105, 107, 109</p> <p>1001234141 107, 109</p> <p>1001234142 107, 109</p> <p>1001234204 86, 90, 94</p> <p>1001234266 107, 109</p> <p>1001234267 107, 109</p> <p>1001234268 105, 107, 109</p> <p>1001234316 13</p> <p>1001234319 292</p> <p>1001234381 103</p> <p>1001234382 109</p> <p>1001234383 105</p> <p>1001234407 103</p>	<p>1001234453 293</p> <p>1001234479 57</p> <p>1001234529 15</p> <p>1001234628 49, 51</p> <p>1001234629 49, 51</p> <p>1001234797 21</p> <p>1001234798 21</p> <p>1001234838 13</p> <p>1001234858 81</p> <p>1001234862 81</p> <p>1001235008 57</p> <p>1001235104 86, 290</p> <p>1001235105 29</p> <p>1001235106 71</p> <p>1001235153 29</p> <p>1001235286 105</p> <p>1001235287 105</p> <p>1001235559 57, 59</p> <p>1001235560 111</p> <p>1001235561 111</p> <p>1001235590 101</p> <p>1001235834 71</p> <p>1001235863 129</p> <p>1001235941 133</p> <p>1001235955 43</p> <p>1001235959 109</p> <p>1001235960 105</p> <p>1001236139 25, 27, 29, 31, 33</p> <p>1001236144 215, 219</p> <p>1001236165 86, 90, 94</p> <p>1001236167 86, 90, 94</p> <p>1001236169 86, 90, 94</p> <p>1001236170 86, 90, 94</p> <p>1001236171 87, 90, 95</p> <p>1001236172 87, 91, 95</p> <p>1001236269 87, 91, 95</p> <p>1001236486 87, 91, 95</p> <p>1001236487 87, 91, 95</p> <p>1001236488 87, 91, 95</p> <p>1001236531 45</p> <p>1001236547 292</p> <p>1001236632 69</p> <p>1001236800 153, 155</p> <p>1001236801 153, 155</p> <p>1001236802 153, 155</p> <p>1001236803 153, 155</p> <p>1001236804 153, 155</p> <p>1001236806 153, 155</p> <p>1001236807 153, 155</p> <p>1001236808 153, 155</p> <p>1001236809 153, 155</p> <p>1001236903 292</p> <p>1001236968 45</p> <p>1001236984 287</p> <p>1001237132 235, 237, 239, 241, 247</p> <p>1001237257 292</p> <p>1001237400 159</p> <p>1001237401 171</p> <p>1001237538 271, 273, 275, 277, 279, 281, 283, 285</p> <p>1001237749 271, 273, 275, 277, 279, 281, 283, 285</p> <p>1001237824 87, 91, 95</p>	<p>1001237887 59</p> <p>1001237899 271, 273, 275, 277, 279, 281, 283, 285</p> <p>1001237911 105</p> <p>1001237989 73</p> <p>1001237991 75</p> <p>1001238014 271</p> <p>1001238015 283</p> <p>1001238016 279</p> <p>1001238017 275</p> <p>1001238018 285</p> <p>1001238019 281</p> <p>1001238020 277</p> <p>1001238021 273</p> <p>1001238130 165</p> <p>1001238131 167</p> <p>1001238132 169</p> <p>1001238133 161</p> <p>1001238134 163</p> <p>1001238135 175</p> <p>1001238198 161, 163, 165, 167, 169, 173</p> <p>1001238392 63</p> <p>1001238684 87, 91, 95</p> <p>1001238845 219</p> <p>1001239224 35, 37, 39</p> <p>1001239269 ... 69, 73, 75, 77</p> <p>1001239270 271, 273, 275, 277, 279, 281, 283, 285</p> <p>1001239386 61</p> <p>1001239479 87, 91, 95</p> <p>1001239661 35, 37, 39</p> <p>1001239675 235</p> <p>1001239676 239</p> <p>1001239677 237</p> <p>1001239678 241</p> <p>1001239679 247</p> <p>1001239892 97</p> <p>1001239894 97</p> <p>1001239899 97</p> <p>1001239904 97</p> <p>1001239943 97</p> <p>1001241662 87, 91, 95</p> <p>1001241663 87, 91, 95</p> <p>1001241664 87, 91, 95</p> <p>1001241665 87, 91, 95</p> <p>1001241667 87, 91, 95</p> <p>1001241671 87, 91, 95</p> <p>1001242539 35, 37</p> <p>1001242697 35</p> <p>1001242990 37</p> <p>1001243348 87, 91, 95</p> <p>1001244298 279</p> <p>1001244323 173</p> <p>1001244394 65</p> <p>1001244417 ... 87, 91, 95, 149</p> <p>1001244885 65</p> <p>1001244900 173</p> <p>1001245293 65</p> <p>1001245299 65</p> <p>1001245353 65</p> <p>1001245739 173, 177</p> <p>1001245743 177</p>
--	---	---	---

SECTION 10 - SPECIAL OPTIONS

1001245744.....173, 177	1001262959.....293	1001275631.....139, 143	1703816.....271
1001245747.....173	1001262960.....209, 213	1001276923.....292	1703819....115, 271, 273,
1001246144.....215	1001262963.....209, 213	1001278513.....211, 225	275, 277, 279, 281,
1001246145.....219	1001263256.....25	1001278847.....211	283, 285
1001246531.....219	1001263257.....27	1001278848.....292	1704016....271, 273, 275,
1001247706.....101	1001263258.....33	1001280661.....221	277, 279, 281, 283, 285
1001247707....87, 91, 95	1001263259.....31	1001281413.....292	1704260.....115
1001248126.....271, 273,	1001263294.....205	1001281416.....293	1704277....105, 271, 273,
275, 277, 279, 281,	1001263295.....203	1001281944.....293	275, 277, 279, 281,
283, 285	1001264614.....293	1001281951.....293	283, 285
1001248502.....292	1001265376.....292	1001283410.....61, 187	1704339.....285
1001248503.....292	1001269480.....49	1001284638.....49, 153	1704340.....281
1001248631.....191	1001269646.....292	1001284956.....292	1704341.....275
1001248632.....193	1001269651.....292	1001285320.....91, 95	1704344.....279
1001248634.....207	1001269730.....49, 51	1001285829.....91, 253	1704412....271, 273, 275,
1001248679....49, 51, 53	1001270121.....292	1001286875.....90, 94	277, 279, 281, 283, 285
1001248689.....292	1001270533.....133	1001287711.....133	1704684.....281
1001248768.....65	1001270631.....133	1001287777.....292	1704691.....285
1001248773.....63	1001270721.....292	1001289052.....107	1704699.....275
1001248843.....292	1001270855.....133	1001289648.....221	1705195.....279
1001249054.....77	1001271412.....133	1001289976.....107	1705311.....281
1001249229.....293	1001271615.....101	1001289977.....107	1705316.....285
1001249230.....293	1001271651....87, 91, 95	1001291056.....221	1705670.....273, 277
1001249638.....292	1001271693.....287	1001292999.....292	1705671.....273, 277
1001249639.....292	1001271839....87, 91, 95	1001293998.....221	1705673.....273, 277
1001249890.....203	1001271866....87, 91, 95	1001294027.....39	1705985.....125
1001250532.....292	1001271886.....101	1001294243.....94, 251	1705997.....139, 143
1001251144.....217	1001271991.....86	1001294780.....293	1706312.....287
1001251146.....215	1001272189.....43	1001294815.....287	1707022.....283
1001251855.....131	1001272192.....43	1001296855.....287	2080040....103, 105, 107,
1001252626....119, 123	1001272456....87, 91, 95	1001299653.....292	109, 271, 273, 275,
1001253726.....129	1001272659.....211	1001300331.....292	277, 279, 281, 283, 285
1001253800.....137	1001272997.....223	1001301553.....292	2080057....271, 273, 275,
1001253952.....27	1001273012.....211, 223	1001380008.....51, 155	277, 279, 281, 283, 285
1001254026....215, 217,	1001273453....121, 125,	1001380024.....97	2220372.....153, 155
229	135	1001380040.....81	2220373.....153, 155
1001254027..27, 63, 183,	1001273470.....125	1001380041.....81	2220375.....153, 155
215, 217, 231	1001273844.....121	1001380042.....81	2220497.....153, 155
1001254028.....27, 185	1001273845.....135	1001380058.....21	2220502.....153, 155
1001254542.....293	1001273907....119, 121,	1060379...119, 123, 125,	2220628.....153, 155
1001254721.....293	123	131, 133, 139, 143	2220883.....149
1001255102.....287	1001273909....119, 123	1060908....177, 179, 181	2400060.....65, 185, 187
1001255104.....287	1001273957....121, 135,	1060998...69, 71, 73, 75,	2420172.....57, 59
1001255105.....287	139, 143	77	2560088.....111
1001255597.....292	1001273958.....139	1061044.....141	2560190.....111
1001255669.....293	1001273959....121, 131,	1062255....63, 215, 217,	2600281....105, 107, 109
1001255883.....293	135	219	2700100.....139, 143
1001255901.....223	1001273960.....123	1120555.....139, 143	2860030.....57, 59, 290
1001256642.....25, 27	1001273961.....141	1320136.....215, 217	2901443.....293
1001256643.....31, 33	1001273962.....141	1321293...25, 27, 29, 31,	2902431.....159, 257
1001256675.....287	1001273964.....141	33, 79	3080007....105, 107, 109,
1001256676.....287	1001273967.....141	1321752.....49, 51	290
1001258356.....63	1001273968.....129	1380132.....111	3121792.....65
1001258446.....115	1001273970.....129	1380153.....13	3252507....163, 165, 167,
1001258498.....77	1001274026.....141	1580023.....139, 143	169, 171, 175
1001258691.....63	1001274168.....137	1580024.....139, 143	3271805.....125
1001258768.....199	1001274210.....287	1600402....115, 117, 290	3290305.....35, 37, 39
1001258770.....201	1001274242.....287	1671207.....257	3290401.....221
1001258771.....195	1001274475.....292	1701504...271, 273, 275,	3290405....21, 57, 61, 79,
1001258772.....197	1001274559....57, 59	277, 279, 281, 283, 285	86, 90, 94, 113, 115,
1001261131.....137	1001274604.....115	1701640...271, 273, 275,	159, 161, 163, 165,
1001262150.....137	1001274605.....115	277, 279, 281, 283, 285	167, 169, 173, 175
1001262322.....217	1001274659.....115	1702010.....129	3290505.....203
1001262327.....217	1001274837....139, 143	1702155...271, 273, 275,	3290601.....23, 173
1001262557.....292	1001274838....119, 123	277, 279, 281, 283, 285	3290605....25, 27, 29, 31,
1001262558.....292	1001275538.....131	1703464.....159, 161	33, 41, 57, 59, 61, 65,
1001262655.....115	1001275539.....129	1703813.....271	79, 86, 90, 94, 161,

SECTION 10 - SPECIAL OPTIONS

163, 165, 167, 169, 215, 217	4010610 ... 161, 163, 165, 167, 169	4460424.....25, 27, 29	4461244..... 263
3290606 ... 105, 107, 109, 111, 113, 119, 123, 127, 129, 131	4010616 107, 109	4460464....37, 41, 63, 65, 79, 127, 185, 187, 223, 225, 227, 229, 233, 235, 237, 239, 241, 243, 245, 247, 249, 251, 253, 255	4461245 265
3290801 21, 141	4010617 105, 107, 109	4460465....35, 37, 63, 65, 127, 185, 187, 188, 225, 233, 235, 237, 239, 241, 243, 245, 247, 249, 251, 253	4461246 267
3290805 ... 21, 49, 51, 81, 86, 90, 94, 101, 103, 133, 161, 163, 165, 167, 169, 173, 203	4010618 105, 107, 109	4460466 63, 65, 127, 183, 185, 187, 188, 229, 231, 235, 237, 239, 241, 243, 245, 249, 251, 253, 255	4461249 201, 267
3290806 ... 105, 107, 109, 111, 113, 115	4031509 115	4460467.....293	4461257 161, 163
3291001 13	4031511 21	4460496..... 115	4461258 161, 163
3291005 ... 43, 51, 81, 97, 103	4031512 86, 90, 94	4460497..... 115	4711400 ... 119, 123, 139, 143
3291006 97, 107, 109, 127	4031708 23, 31, 215, 217	4460510.....293	4711700 115
3291007 ... 81, 86, 90, 94	4060803 115	4460536..... 127	4711800 103, 125
3291201 81	4060906 115	4460539....188, 237, 241, 249, 251, 253	4740086 21
3291207 86, 90, 94	4060944 187	4460662....165, 167, 169, 257	4740438 86, 90, 94
3321402 86, 90, 94	4160078 86, 90, 94	4460754....235, 237, 239, 241, 243, 245	4740480 139, 143
3331211 15	4160202 21	4460761 187	4740531 86, 90, 94
3421453 119, 123, 131	4160214 81	4460762 185, 187	4740531 86, 90, 94
3422219 ... 109, 119, 123, 125, 139, 143	4191706 119, 123, 131	4460872 185	4811400 79, 113, 115, 159, 161, 163, 165, 167, 169, 173, 175
3422661 133	4220227 119, 123	4460877 187	4811700 ... 41, 57, 59, 61, 65, 79, 105, 107, 109, 113, 115, 129, 131, 161, 163, 165, 167, 169, 173, 215, 217
3422998 86, 90, 94	4240003 ... 119, 123, 139, 143	4460884 63, 65, 185, 187, 225, 249	4811702 ... 21, 23, 25, 27, 29, 31, 33, 45, 86, 90, 94, 111
3423037 13	4240017 ... 25, 27, 29, 31, 33, 49, 51, 57, 59, 61, 65, 69, 71, 73, 75, 77, 79, 86, 90, 94, 127, 159, 161, 163, 165, 167, 169, 171, 173, 175, 191, 193, 195, 197, 199, 201, 203, 207, 235, 237, 239, 241, 243, 245, 247	4460891 35, 37, 127, 185, 187, 188, 233, 237, 241, 249, 251	4811900 ... 21, 49, 51, 63, 65, 86, 90, 94, 101, 103, 105, 107, 109, 111, 115, 161, 163, 165, 167, 169, 173
3423243 81	4240018 37, 39	4460897 ..37, 41, 79, 185, 187, 233, 237, 241	4811902 ... 21, 49, 51, 81, 105, 113, 133, 141, 203
3423278 115	4240032 63, 209, 211, 213, 215, 217, 219	4460899 ... 235, 237, 239, 241, 243, 245, 247	4812000 ... 13, 21, 51, 81, 86, 90, 94, 97, 103, 107, 109, 127
3430636 21	4240033 141	4460905..... 185, 187	4812002 43, 81
3430813 103	4240147 21	4460930..... 188	4812500 21
3430816 103	4240164 131	4460932 63, 65, 185, 223, 225, 229, 253	4831400 221
3431212 21	4240165 129	4460933.....63, 183, 187, 188, 231	4831600 203
3431218 21	4340853 139, 143	4460943 63, 65, 183, 229, 231, 235, 237, 239, 241, 243, 245, 247	4846757 13
3450303 81	4340854 139, 143	4460944 63, 65, 183, 185, 187, 188, 231, 235, 237, 239, 241, 247	4923328 ... 69, 71, 73, 75, 77
3450403 21, 103	4340947 119, 123	4460956..... 179	5241200 15
3450505 21	4360328 57, 59, 290	4460957 179	5271808 49, 51
3450508 19	4360336 79, 290	4460965..... 188	5272117 15
3460334 139, 143	4360345 290	4460968..... 175	5272122 15
3520072 97, 105, 107, 109, 119, 123	4360469 57, 59, 290	4460970..... 249, 251	70000082 117
3520176 131	4360475 57, 59, 115, 290	4461016..... 255	70000084 117
3574505 129	4420037 129	4461023..... 187	70000278 17
3740150 .. 57, 61, 79, 290	4420051 287	4461196..... 195, 259	70000683 117
3760115 86, 90, 94	4420062 .86, 90, 94, 105, 107, 109, 115, 133	4461198..... 259	70000684 117
3760170 ... 107, 119, 123, 125, 131, 139, 143	4460019 187	4461199..... 197, 261	70000685 117
3760217 13	4460042 187	4461201..... 261	70000686 117
3760387 86, 90, 94	4460115 187	4461205..... 199, 263, 265	70001250 117
3820019 111	4460138 159		70001251 117
3841143 81, 86, 90, 94	4460183 255		70001252 117
3841203 86, 90, 94	4460226 187		70001253 117
3841675 119, 123	4460227 .. 25, 27, 29, 187		70003636 147
3860104 86, 90, 94	4460234 ... 127, 215, 217, 219		70003650 117
3860111 107, 109, 111	4460247 187		70004164 49, 51
3900355 139, 143	4460259 187		70004465 49, 51
3900381 203	4460260 187		70004585 149
3910804 57, 59	4460265 255		70005236 149
3931412 139, 143	4460267 255		70005423 49, 51, 290
3931508 139, 143	4460315 159, 175		70005806 17
3931820 125	4460320 187		70005807 17
3990001 185	4460346 257		70005808 17
4010310 35, 37, 39	4460418 79, 187, 255		
4010408 113, 173	4460419 79		
4010608 .86, 90, 94, 105, 107, 109			

SECTION 10 - SPECIAL OPTIONS

70005809.....	17	70006299.....	49, 51	70007597.....	53	7023308.....	17
70005812.....	17	70006301.....	53	70007598.....	53	7023310.....	17
70005813.....	17	70007050.....	149	70007599.....	53	7023311.....	17
70005814.....	17	70007051.....	149	70007600.....	53	7023315.....	17
70005815.....	51, 55	70007052.....	149	70007601.....	53	7023318.....	17
70005816.....	51, 55	70007053.....	149	70007602.....	53	7023319.....	17
70005817.....	51, 55	70007054.....	149	70007946.....	51	7023324.....	17
70005893.....	53, 290	70007055.....	149	70021209.....	53	7023328.....	17
70005898.....	53	70007056.....	149	70022564.....	149	7027365.....	117
70005899.....	53	70007074.....	147	70023369.....	149	7027367.....	117
70005900.....	53	70007075.....	147	7002821.....	293	7027765.....	117
70005903.....	53	70007076.....	147	7002822.....	293	7027766.....	117
70005909.....	53	70007077.....	147	7002823.....	293	8005670.....	125
70005911.....	53	70007078.....	147	7002826.....	293	80325.....	119, 123
70005918.....	15	70007079.....	147	7004275.....	293	8229242.....	188, 290
70005919.....	15	70007080.....	147	7004276.....	293	8229244.....	188, 290
70006295.....	49, 51	70007593.....	53	70050795.....	149	8750014.....	49, 51
70006296.....	49, 51	70007594.....	53	7016654.....	293	8896941.....	293
70006297.....	49, 51, 290	70007595.....	53	7020175.....	57, 59, 115	8990147.....	271, 273, 275, 277, 279, 281, 283, 285
70006298.....	49, 51	70007596.....	53	7020176.....	57, 59, 115		



**Corporate Office
JLG Industries, Inc.
1 JLG Drive
McConnellsburg, PA 17233-9533 USA
☎ (717) 485-5161 (Corporate)
☎ (877) 554-5438 (Customer Support)
📠 (717) 485-6417**

**Visit our website for JLG Worldwide Locations.
www.jlg.com**



OSHKOSH™