



Illustrated Parts Manual

Models *10MSP*

PVC
2102

P/N
31217428
February 28, 2021 - Rev A

ANSI

CE



AS/NZS



An Oshkosh Corporation Company

REVISION LOG

February 28, 2021 - A - Original Issue of Manual (Edited to B/M 1001250313 D)

GENERAL INFORMATION

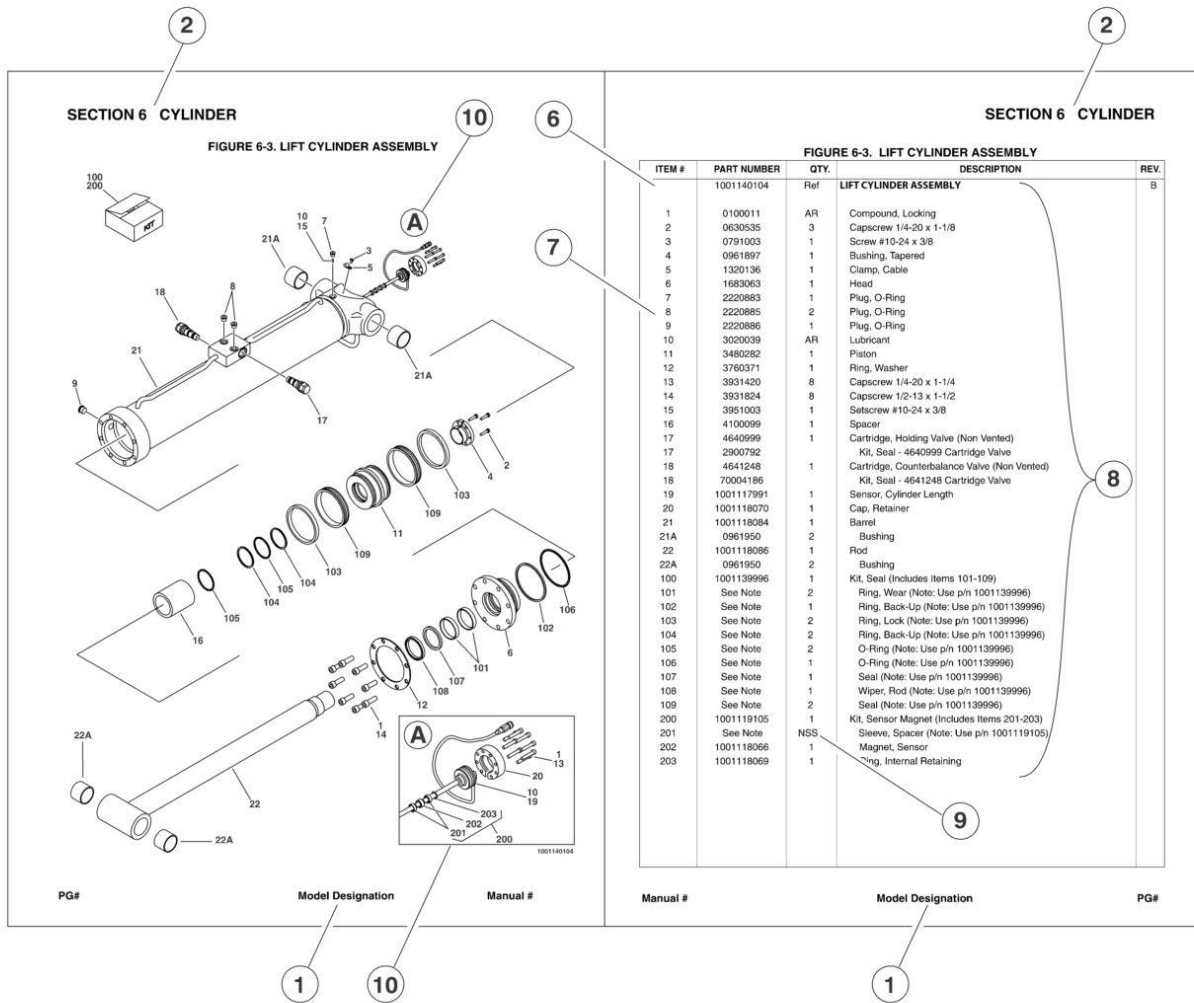

1) MACHINE IDENTIFICATION

Machines are identified by model and in some cases a combination of models, serial number (SN) or regional standard (i.e ANSI, CE, CSA). Components may also be identified by SN or manufacturer. common components that may be identified by these characteristics are engines and hydraulic components.

2) PARTS MANUAL ORGANIZATION

Product information in this manual is organized under section titles. Frame, Cylinder, Hydraulic and Electrical are a few examples. Each section is organized by figure and page number. The information within the Figure is then organized by item number, part number, description and corresponding illustration (s).

3) TABLE OF CONTENTS

A table of contents is found toward the beginning of the manual. Figure number, description and page number are provide for quick reference to the page containing the related information.

4) RECOMMENDED SPARE PARTS

The Recommended Spare Parts, located near the end of the manual, reference most frequently used maintenance parts.

5) PART NUMBER INDEX

A numerical index listing all part numbers and the corresponding page number(s) appears at the back of the manual.

GENERAL INFORMATION

6) NON-SERVICED PARTS

In some instances, it is necessary to display non-serviced parts, assemblies or installations. In the case of assemblies and installations there will be a Ref in the Qty column. In case of parts that are not available for service within assemblies and components, there will be a NSS (Not Sold Separately) or NLA (No Longer Available) listed in the Qty. column of the manual.

7) PARTS LIST ITEM NUMBERS

Numbers shown in the item# column correspond to numbers used in the associated illustration (s). Item numbers which are missing from the sequence in the parts list are not used on that page

8) INDENTED PARTS DESCRIPTION

An indented part description is included in the item under which it is indented.

9) ABBREVIATION AND SYMBOLS

AC.....	.. Alternating Current	LCD.....	Liquid Crystal Display
ADE.....	..Advanced Design Electronics	LED.....	Light Emitting Diodes
ANSI.....	..American National Standards Institute	LH.....	Left Hand
AR.....	..As Required	LSS.....	..Load Sensing System
ASSY.....	..Assembly	M(m).....	..Metric/Meter
AUX.....	..Auxiliary	MM (mm).....	..Milimeter
AWG.....	..American Wire Gauge	mA.....	..Miliamps
B/M.....	..Bill of Material	NLA.....	..No Longer Available
CE.....	..European Conformity	NPT.....	..National Pipe Threads
CCW.....	..Counter Clockwise	NSS.....	..Not Sold Separately
cm.....	..Centimeter	OD.....	..Outside Diameter
CW.....	..Clockwise	ORB.....	..O-Ring Boss
CSA.....	..Canadian Standard Association	ORFS.....	..O-Ring Face Seal
CYL.....	..Cylinder	OZ (oz).....	..Ounces
DIA.....	..Diameter	PG.....	..Page
DC.....	..Direct Current	P/N.....	..Part Number
EMS.....	..Emergency Stop	qt.....	..Quarts
ENG.....	..Engine	QTY.....	..Quantity
FT (ft).....	..Feet	REF.....	..Reference
GA (Ga).....	..Gauge	REV.....	..Revision Level
HYD.....	..Hydraulic	RH.....	..Right Hand
Hz.....	..Hertz	SAE.....	..Society of Automotive Engineers
ID.....	..Inside Diameter	SN.....	..Serial Number
in.....	..inches	SPEC(S).....	..Specifications
ISO.....	..International Organization for Standards	T/T.....	..Turntable
JIC.....	..Joint Industry Council	UGM.....	..Universal Ground Module
KG.....	..Kilogram	V.....	..Volts
L.....	..Liter	W.....	..Watts
LB.....	..Pounds	#.....	..Number

10) ILLUSTRATION REFERENCE LETTERS

When necessary, illustrations may contain reference letters that are intended to track information (i. e. hoses, harness) from one point to another or to track visual enlargement of components to show details that may be located in another area on the illustration.

Note: Due to continuous product improvements, JLG Industries, Inc. reserves the right to make specification changes without prior notification. Contact JLG Industries, Inc. for updated information.

TABLE OF CONTENTS

SECTION 1 - FRAME.....	9
FIGURE 1-1. BASE INSTALLATION	10
FIGURE 1-2. DRIVE MOTOR ASSEMBLY	12
FIGURE 1-3. COVERS INSTALLATION - MANUAL TRAY	14
FIGURE 1-4. COVERS INSTALLATION - POWER TRAY	16
FIGURE 1-5. TIE-DOWNS INSTALLATION	18
FIGURE 1-6. BUMPERS INSTALLATION (OPTIONAL)	20
FIGURE 1-7. GUIDE ROLLER INSTALLATION (OPTIONAL)	22
FIGURE 1-8. OBSTRUCTION SENSING PAD INSTALLATION (OPTIONAL)	24
FIGURE 1-9. REMOTE MANUAL DESCENT INSTALLATION (OPTIONAL)	26
SECTION 2 - CONTROLS	29
FIGURE 2-1. PUMP AND MOTOR ASSEMBLY	30
FIGURE 2-2. BATTERIES, ALARM AND STROBE INSTALLATION	34
FIGURE 2-3. BATTERY CHARGER INSTALLATION (WITHOUT CORD REEL)	36
FIGURE 2-4. BATTERY CHARGER INSTALLATION (WITH CORD REEL)	38
FIGURE 2-5. CHARGER PLUG INSTALLATION - CUSTOMER SUPPLIED PLUG	40
FIGURE 2-6. CHARGER PLUG INSTALLATION - 110V PLUG.....	42
FIGURE 2-7. CHARGER PLUG INSTALLATION - 110V IEC YELLOW PLUG (CE SPECS)	44
FIGURE 2-8. CHARGER PLUG INSTALLATION - 220V IEC BLUE PLUG (CE SPECS)	46
FIGURE 2-9. CHARGER PLUG INSTALLATION - 220V IEC KEYED GROUND PLUG (CE SPECS)	48
FIGURE 2-10. CHARGER PLUG INSTALLATION - 220V IEC POST GROUND PLUG (CE SPECS)	50
FIGURE 2-11. CHARGER PLUG INSTALLATION - 220V IEC SIDE GROUND PLUG (CE SPECS)	52
FIGURE 2-12. CHARGER PLUG INSTALLATION - 220V (AUSTRALIAN SPECS)	54
FIGURE 2-13. GROUND CONTROL AND TRACTION MODULE INSTALLATION (ALL SPECS EXCEPT JAPANESE SPECS)	56
FIGURE 2-14. GROUND CONTROL AND TRACTION MODULE INSTALLATION (CHINESE AND JAPANESE SPECS)	58
FIGURE 2-15. PLATFORM CONTROL BOX ASSEMBLY	60
FIGURE 2-16. CONTROLLER ASSEMBLY	62
SECTION 3 - MAST	65
FIGURE 3-1. MAST INSTALLATION	66
FIGURE 3-2. MAST ASSEMBLY	68
SECTION 4 - PLATFORM	71
FIGURE 4-1. PLATFORM INSTALLATION - WITHOUT GATE LATCH	72
FIGURE 4-2. PLATFORM ASSEMBLY - WITHOUT GATE LATCH	74
FIGURE 4-3. PLATFORM INSTALLATION - WITH GATE LATCH	76
FIGURE 4-4. PLATFORM ASSEMBLY - WITH GATE LATCH	78
FIGURE 4-5. TRAY INSTALLATION - MANUAL	80
FIGURE 4-6. TRAY ASSEMBLY - MANUAL	82
FIGURE 4-7. TRAY INSTALLATION - POWER	84
FIGURE 4-8. PUMP ASSEMBLY - POWER TRAY	88
FIGURE 4-9. CARGO BELT INSTALLATION (OPTIONAL)	90
FIGURE 4-10. FLOORMAT INSTALLATION (OPTIONAL)	92
FIGURE 4-11. SCANNER POCKET INSTALLATION (OPTIONAL)	94
SECTION 5 - CYLINDER	97
FIGURE 5-1. LIFT CYLINDER ASSEMBLY	98
FIGURE 5-2. POWER TRAY CYLINDER ASSEMBLY	100
SECTION 6 - HYDRAULIC	103
FIGURE 6-1. HYDRAULIC SYSTEM INSTALLATION - STANDARD	104
FIGURE 6-2. HYDRAULIC SYSTEM INSTALLATION - FIRE RESISTANT	106
SECTION 7 - ELECTRICAL	109
FIGURE 7-1. CABLES INSTALLATION	110
FIGURE 7-2. DRIVE MOTOR HARNESS	112
FIGURE 7-3. FOOTSWITCH JUMPER HARNESS	114
FIGURE 7-4. GROUND TO PLATFORM HARNESS	116

TABLE OF CONTENTS

FIGURE 7-5. LED AND TEMPERATURE SENSOR HARNESS	118
FIGURE 7-6. PLATFORM BOX POWER HARNESS	120
FIGURE 7-7. PLATFORM CONTROLS HARNESS	122
FIGURE 7-8. TRAY HARNESS.....	124
SECTION 8 - DECALS	127
FIGURE 8-1. COMMON DECALS INSTALLATION - STANDARD PAINT	128
FIGURE 8-2. COMMON DECALS INSTALLATION - SPECIAL PAINT	130
FIGURE 8-3. DECAL INSTALLATION - ANSI SPECS (ENGLISH LANGUAGE) (MANUAL TRAY)	132
FIGURE 8-4. DECAL INSTALLATION - ANSI SPECS (ENGLISH LANGUAGE) (POWER TRAY)	134
FIGURE 8-5. DECAL INSTALLATION - AUSTRALIAN SPECS (ENGLISH LANGUAGE) (MANUAL TRAY)	136
FIGURE 8-6. DECAL INSTALLATION - AUSTRALIAN SPECS (ENGLISH LANGUAGE) (POWER TRAY)	138
FIGURE 8-7. DECAL INSTALLATION - BRAZIL SPECS (PORTUGUESE LANGUAGE) (MANUAL TRAY)	140
FIGURE 8-8. DECAL INSTALLATION - BRAZIL SPECS (PORTUGUESE LANGUAGE) (POWER TRAY)	142
FIGURE 8-9. DECAL INSTALLATION - CE SPECS (ENGLISH LANGUAGE) (MANUAL TRAY)	144
FIGURE 8-10. DECAL INSTALLATION - CE SPECS (ENGLISH LANGUAGE) (POWER TRAY)	146
FIGURE 8-11. DECAL INSTALLATION - CHINA SPECS (CHINESE LANGUAGE) (MANUAL TRAY)	148
FIGURE 8-12. DECAL INSTALLATION - CHINA SPECS (CHINESE LANGUAGE) (POWER TRAY)	150
FIGURE 8-13. DECAL INSTALLATION - CSA SPECS (FRENCH LANGUAGE) (MANUAL TRAY)	152
FIGURE 8-14. DECAL INSTALLATION - CSA SPECS (FRENCH LANGUAGE) (POWER TRAY)	154
FIGURE 8-15. DECAL INSTALLATION - JAPAN SPECS (JAPANESE LANGUAGE) (MANUAL TRAY)	156
FIGURE 8-16. DECAL INSTALLATION - JAPAN SPECS (JAPANESE LANGUAGE) (POWER TRAY)	158
FIGURE 8-17. DECAL INSTALLATION - LATIN AMERICAN SPECS (SPANISH LANGUAGE) (MANUAL TRAY)	160
FIGURE 8-18. DECAL INSTALLATION - LATIN AMERICAN SPECS (SPANISH LANGUAGE) (POWER TRAY)	162
SECTION 9 - RECOMMENDED SERVICE PARTS STOCK	165
FIGURE 9-1. RECOMMENDED SERVICE PARTS STOCK.....	166
SECTION 10 - SPECIAL OPTIONS/ACCESSORIES/KITS	167
FIGURE 10-1. SPECIAL OPTIONS/ACCESSORIES/KITS	168
PART NUMBER INDEX.....	169

SECTION 1 - FRAME

SECTION 1 - FRAME

FIGURE 1-1. BASE INSTALLATION

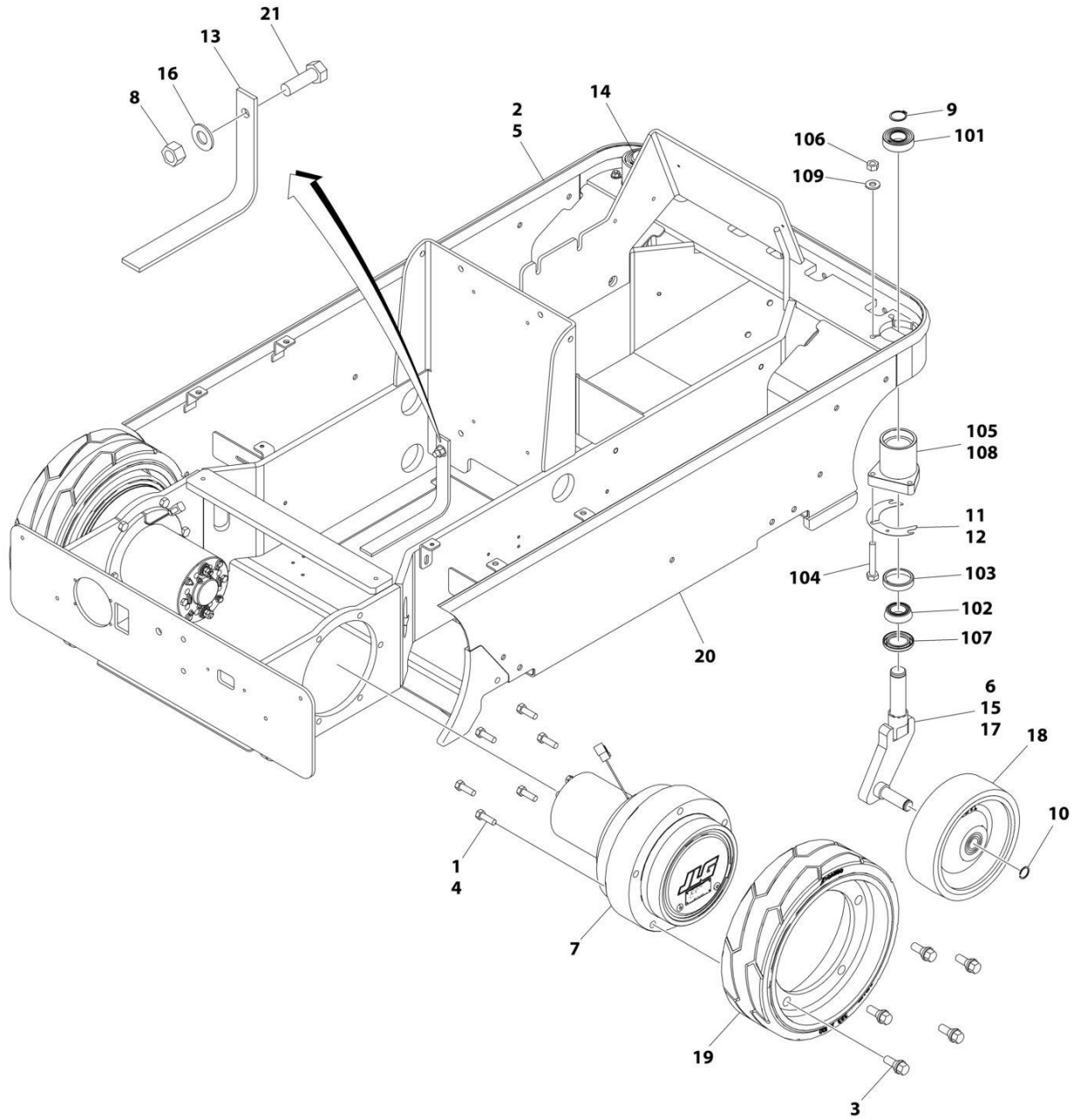

ART_1001228849

SECTION 1 - FRAME

FIGURE 1-1. BASE INSTALLATION

ITEM	PART NUMBER	QTY	DESCRIPTION	REV
	1001228849	Ref	BASE INSTALLATION	C
1	0100011	AR	Compound, Locking	
2	0100081	AR	Compound, Locking	
3	0630580	10	Bolt, Wheel	
4	0641609	12	Bolt 3/8 x 1-1/8	
5	0940132	1	Bumper, Chassis	
6	3020039	AR	Lubricant	
7	1001229310	2	Drive Motor Assembly (See Separate Breakdown in this Section)	
8	3311605	1	Nut 3/8	
9	3760115	2	Ring, Retaining	
10	3760496	2	Ring, Retaining	
11	4071113	AR	Shim .015	
12	4071114	AR	Shim .036	
13	4240147	1	Strap, Static	
14	4520342	1	Spindle (Left Side)	
15	4520343	1	Spindle (Right Side)	
16	4711600	1	Washer 3/8	
17	8882970	AR	Lubricant	
18	1001098810	2	Tire and Wheel Assembly	
19	1001114467	2	Tire and Wheel Assembly	
20	1001228850	NLA	Caster Assembly (Not Available - Purchase Individual Components)(Includes Items 101-109)	
21	0641607	1	Bolt 3/8 x 7/8	
	1001228850	Ref	CASTER ASSEMBLY	B
101	0440306	2	Bearing, Ball	
102	0440307	2	Bearing, Roller	
103	0440308	2	Bearing, Race	
104	0641413	6	Bolt 1/4 x 1-5/8	
104	0641414	6	Bolt 1/4 x 1-3/4	
105	3020029	AR	Grease	
106	3271405	6	Nut 1/4	
107	3960590	2	Seal	
108	4341155	2	Mount, Caster	
109	4711400	6	Washer 1/4	

SECTION 1 - FRAME

FIGURE 1-2. DRIVE MOTOR ASSEMBLY

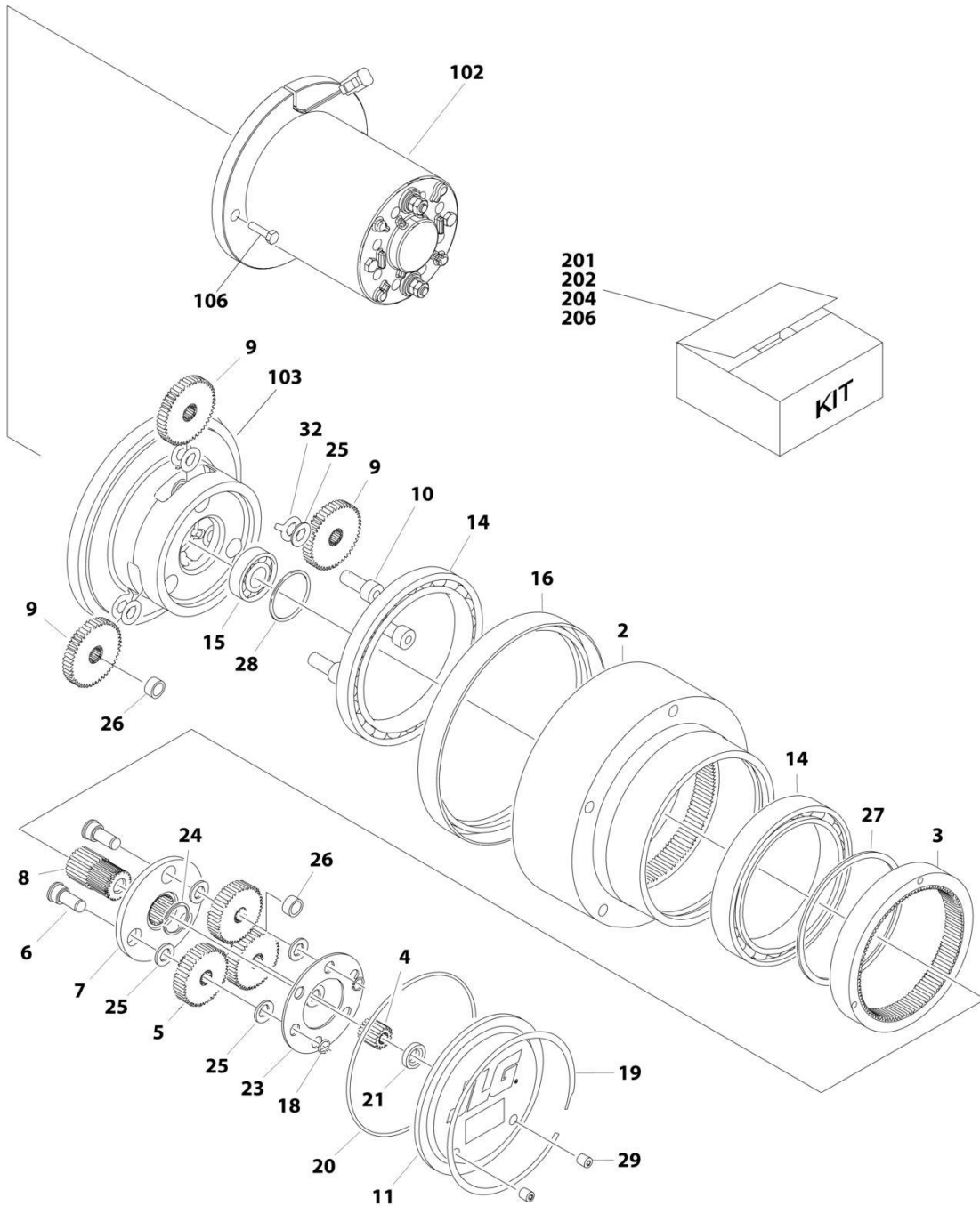

ART_1001229310

SECTION 1 - FRAME

FIGURE 1-2. DRIVE MOTOR ASSEMBLY

ITEM	PART NUMBER	QTY	DESCRIPTION	REV
	1001229310	Ref	DRIVE MOTOR ASSEMBLY	A
		Ref	HUB ASSEMBLY	
1	See Note	NSS	Spindle (Note: Purchase Complete Assembly)	
2	See Note	NSS	Hub (Note: Use Item 206)	
3	See Note	NSS	Ring, Input (Note: Use Item 204)	
4	70007194	1	Gear, Input Sun	
5	70007198	3	Gear, Input Planet	
6	70007196	3	Pin, Planet Gear	
7	70007197	1	Carrier	
8	70007195	1	Gear, Output Sun	
9	70007193	3	Gear, Output Planet (Includes Item 26)	
10	70007199	3	Pin, Output Planet	
11	See Note	NSS	Cover (Note: Use Item 201)	
14	See Note	NSS	Bearing, Main (Note: Use Item 202, 204 or 206)	
15	70007200	1	Bearing, Shaft	
16	See Note	NSS	Seal, Lip (Note: Use Item 202 or 206)	
17	7024786	1	Seal, Lip	
18	70007204	3	Ring, Retaining	
19	See Note	NSS	Ring, Retaining (Note: Use Item 201)	
20	See Note	NSS	O-Ring (Note: Use Item 201)	
21	See Note	NSS	Washer, Thrust (Note: Use Item 201)	
23	70007207	1	Plate, Thrust	
24	70007203	1	Ring, Retaining	
25	70007206	9	Washer, Thrust	
26	70007201	3	Bushing	
27	See Note	NSS	Ring, Retaining (Note: Use Item 204 or 206)	
28	70007202	1	Ring, Retaining	
29	See Note	NSS	Plug (Note: Use Item 201)	
32	70007205	3	Washer, Tanged	
		Ref	BRAKE AND MOTOR	
102	70007192	1	Motor, Electric	
103	70007190	1	Brake, Input	
106	70007191	2	Bolt M6 x 20	
		Ref	KIT OPTIONS	
201	7024747	1	Cover Kit (Includes Items 11, 19, 20, 21 & 29)	
202	7024748	1	Main Seal Kit (Includes Qty 1 of Items 14, 16 & 20)	
204	7024758	1	Input Ring Kit (Includes Items 3, 20, 27 & Qty 1 of Item 14)	
206	7024756	1	Hub Kit (Includes Items 2, 16, 20, 27 & Qty 1 of Item 14)	

SECTION 1 - FRAME

FIGURE 1-3. COVERS INSTALLATION - MANUAL TRAY

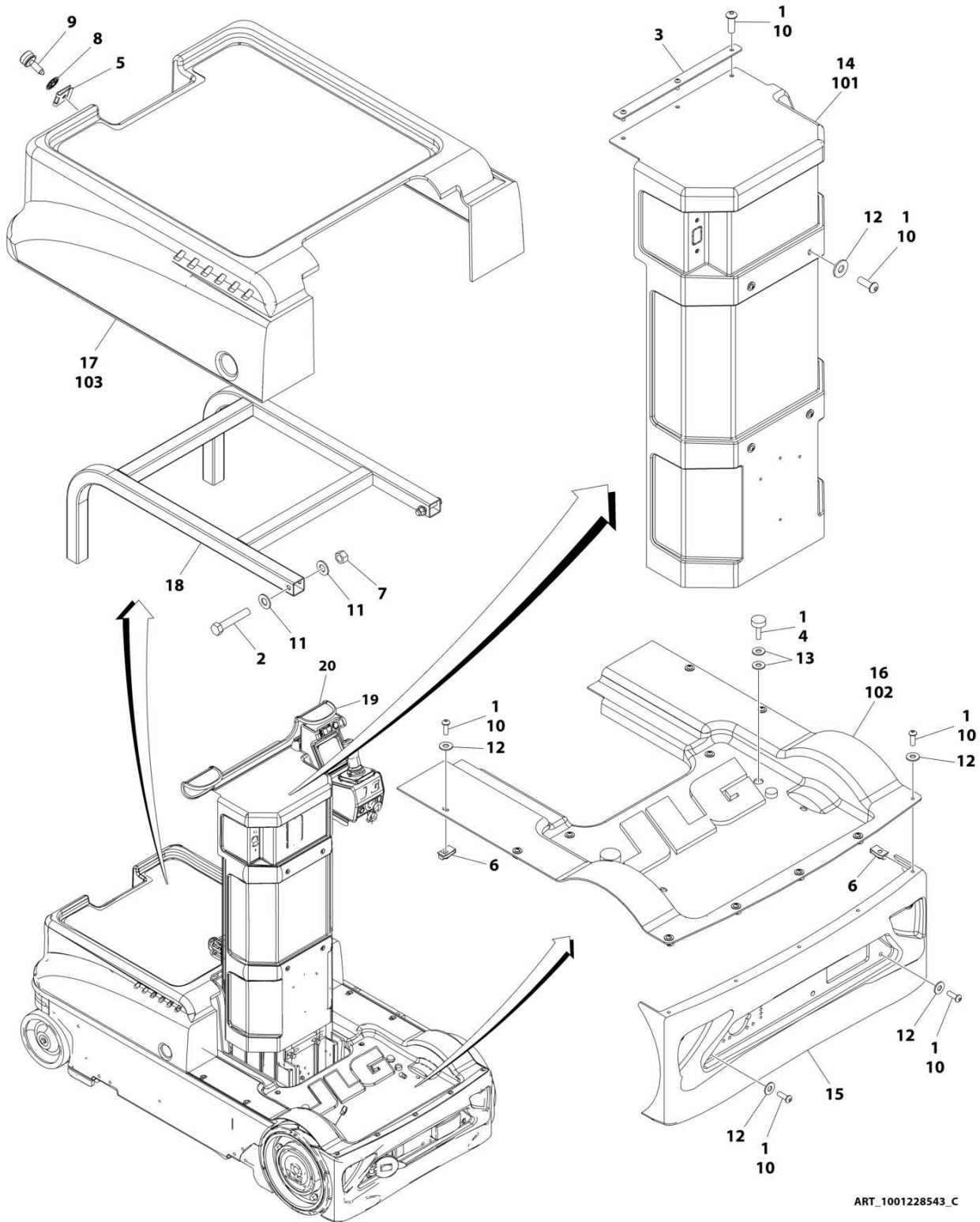

ART_1001228543_C

SECTION 1 - FRAME

FIGURE 1-3. COVERS INSTALLATION - MANUAL TRAY

ITEM	PART NUMBER	QTY	DESCRIPTION	REV
	1001228543	Ref	COVERS INSTALLATION	D
1	0100011	AR	Compound, Locking	
2	0641617	2	Bolt 3/8 x 2-1/8	
3	1001229778	1	Bracket	
4	0940049	2	Stopper	
5	1380169	1	Clip	
6	3300454	9	Nut, Tinnerman 1/4	
7	3311605	2	Nut 3/8	
8	3760308	1	Retainer	
9	3900174	1	Screw, Thumb	
10	3900258	22	Screw 1/4 x 3/4	
11	4711600	4	Washer 3/8	
12	4751400	19	Washer 1/4	
13	4740139	4	Washer	
14	1001228538	1	Cover, Mast	
15	1001228539	1	Cover, Rear Bumper	
16	1001228540	1	Cover, Battery	
17	1001228541	1	Cover, Front	
18	1001228852	1	Support	
19	4060805	AR	Shield, Flex Trim	
20	1001234322	1	Plate, Platform Controls Guard	
100	1001233045	1	Kit, Hood / Covers, with OSS (10MSP)	
101	1001228538	NSS	Cover, Mast	
102	1001228540	NSS	Cover, Battery and Frame	
103	1001228541	NSS	Hood, Front Cover Assembly	

SECTION 1 - FRAME

FIGURE 1-4. COVERS INSTALLATION - POWER TRAY

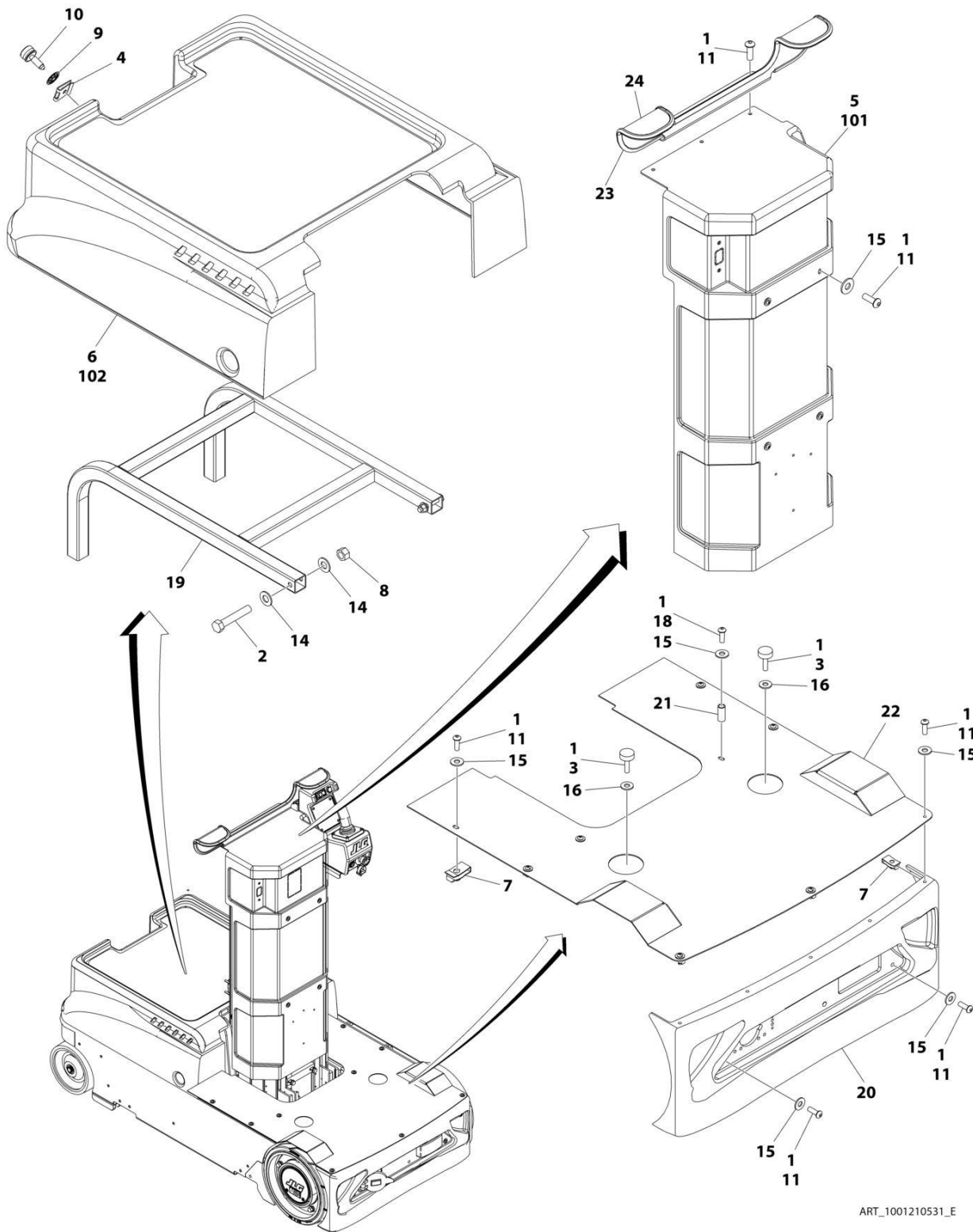

ART_1001210531_E

SECTION 1 - FRAME

FIGURE 1-4. COVERS INSTALLATION - POWER TRAY

ITEM	PART NUMBER	QTY	DESCRIPTION	REV
	1001210531	Ref	COVERS INSTALLATION	E
1	0100011	AR	Compound, Locking	
2	0641617	2	Screw 3/8 x 2-1/8	
3	0940049	2	Stopper	
4	1380169	1	Clip	
5	1001228538	1	Cover, Mast	
6	1001228541	1	Cover, Front	
7	3300454	9	Nut, Tinnerman 1/4	
8	3311605	2	Nut 3/8	
9	3760308	1	Retainer	
10	3900174	1	Screw, Thumb	
11	3900258	16	Screw 1/4 x 3/4	
14	4711600	4	Washer 3/8	
15	4751400	15	Washer 1/4	
16	4740139	2	Washer	
18	3911432	2	Screw 1/4 x 2	
19	1001228852	1	Support	
20	1001228539	1	Cover, Rear Bumper	
21	1001157665	2	Tube, Spacer	
22	1001171824	1	Cover, Battery	
23	4060805	AR	Shield, Flex Trim	
24	1001234322	1	Plate, Platform Controls Guard	
100	1001233046	1	Kit, Hood / Covers, with OSS (10MSP)	
101	See Note	NSS	Cover, Mast (Note: Use Item 100)	
102	See Note	NSS	Hood, Front Cover Assembly (Note: Use Item 100)	

SECTION 1 - FRAME

FIGURE 1-5. TIE-DOWNS INSTALLATION

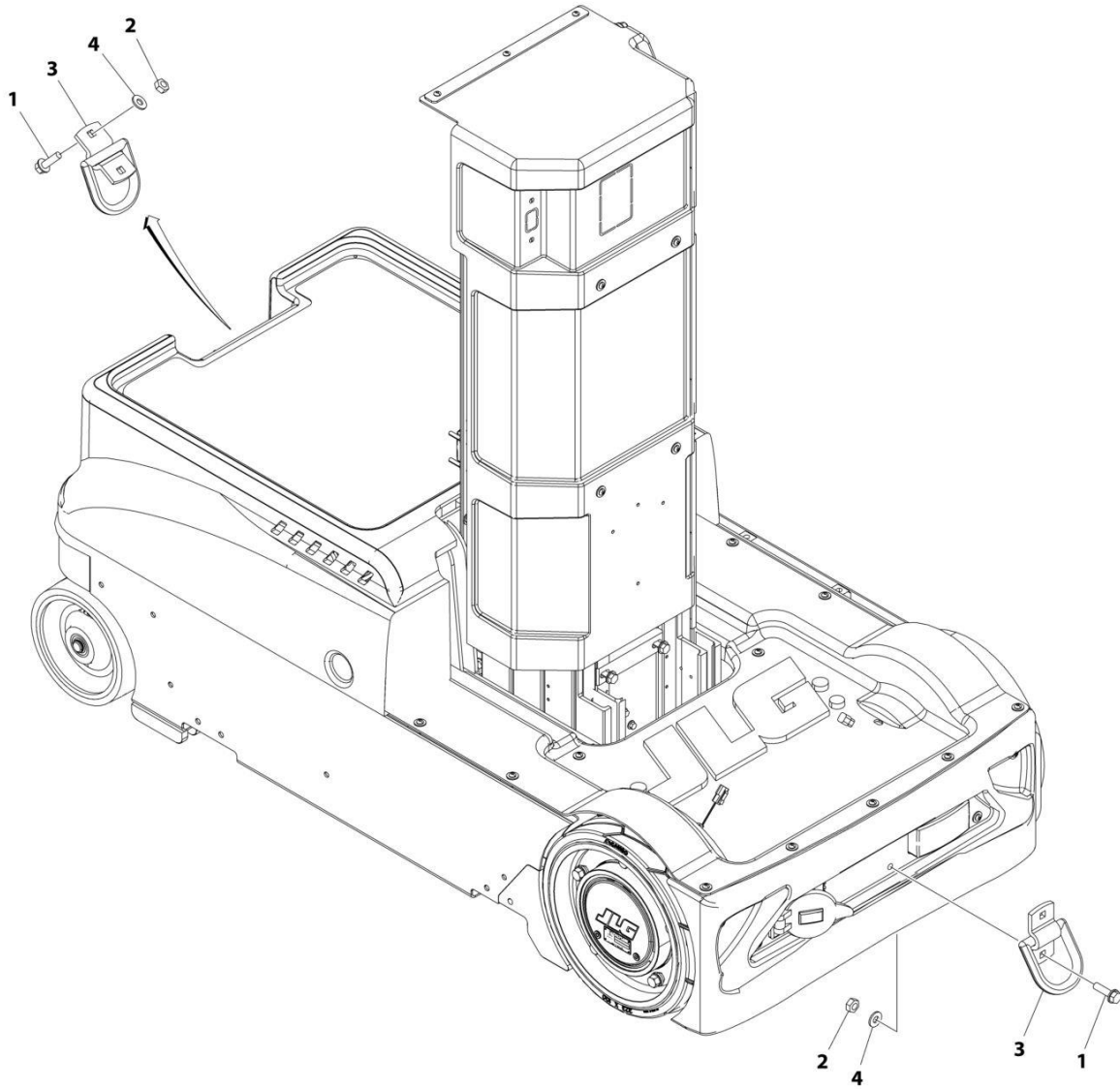

ART_0240114

FIGURE 1-5. TIE-DOWNS INSTALLATION

ITEM	PART NUMBER	QTY	DESCRIPTION	REV
	0240114	Ref	TIE-DOWNS INSTALLATION	A
1	0811610	4	Screw 3/8 x 1-1/4	
2	3311605	4	Nut 3/8	
3	3760365	2	Tie-Ring	
4	4711600	4	Washer 3/8	

SECTION 1 - FRAME

FIGURE 1-6. BUMPERS INSTALLATION (OPTIONAL)

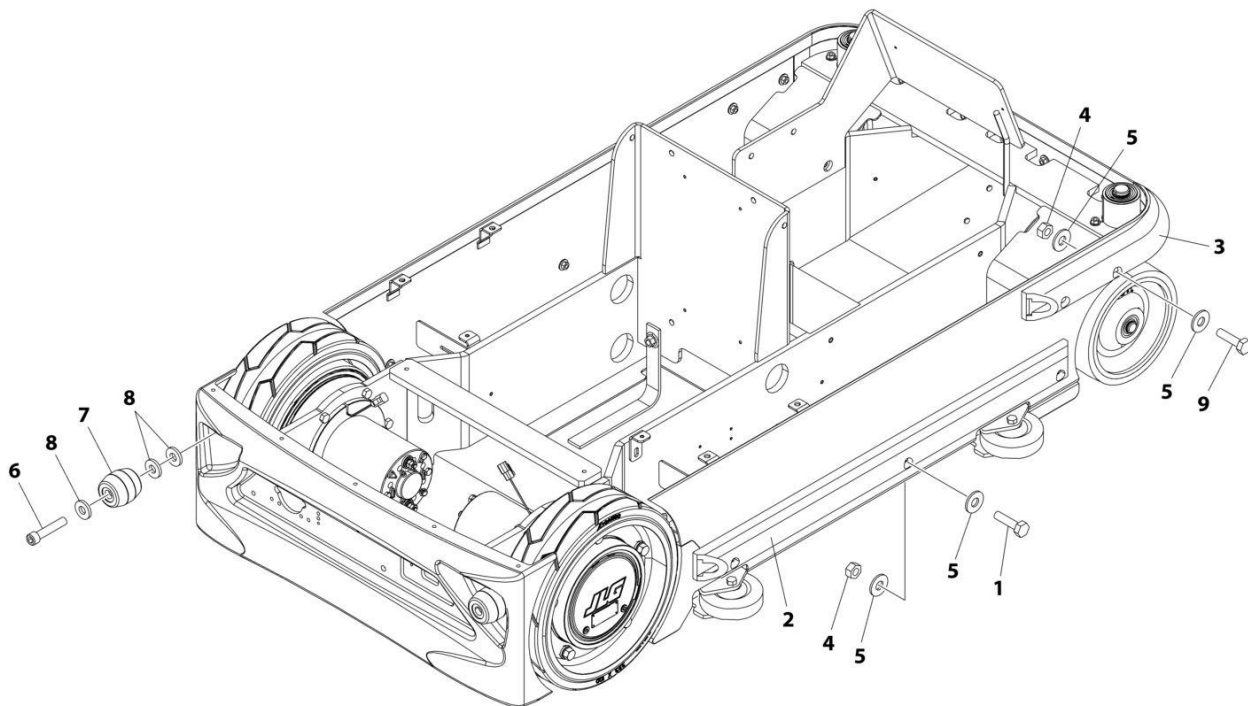

ART_0274078_F

SECTION 1 - FRAME

FIGURE 1-6. BUMPERS INSTALLATION (OPTIONAL)

ITEM	PART NUMBER	QTY	DESCRIPTION	REV
	0274078	Ref	BUMPERS INSTALLATION	F
1	0641408	6	Bolt 1/4 x 1	
2	0940152	2	Bumper, Side	
3	1001204273	2	Bumper, Front	
4	3311405	AR	Nut 1/4	
5	4751400	AR	Washer 1/4	
6	3931420	2	Capscrew 1/4 x 1-1/4	
7	4160187	2	Spring, Rubber	
8	4891400	6	Washer 1/4	
9	0641410	8	Bolt 1/4 x 1-1/4	

SECTION 1 - FRAME

FIGURE 1-7. GUIDE ROLLER INSTALLATION (OPTIONAL)

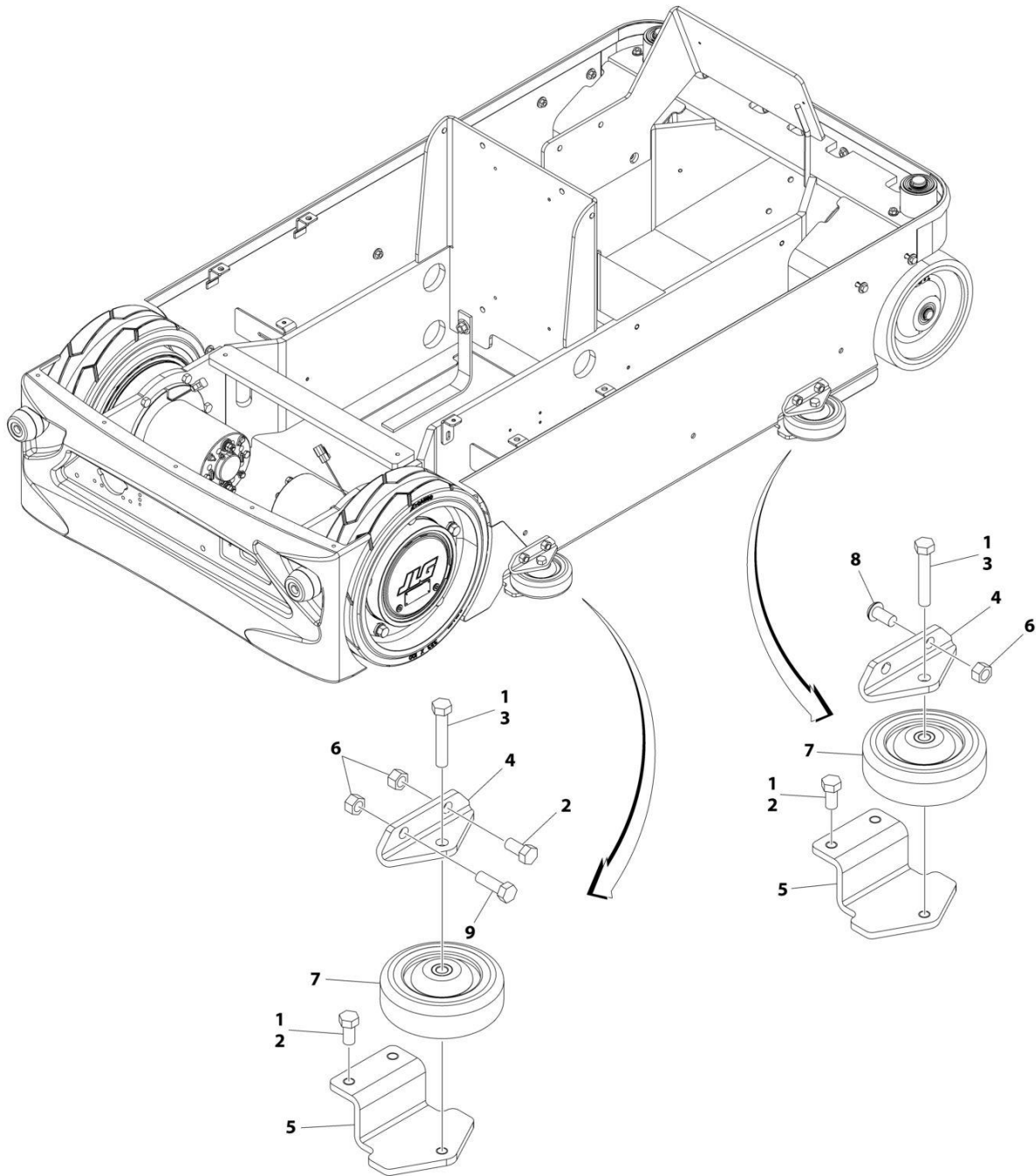

ART_0240103

SECTION 1 - FRAME

FIGURE 1-7. GUIDE ROLLER INSTALLATION (OPTIONAL)

ITEM	PART NUMBER	QTY	DESCRIPTION	REV
	0240103	Ref	GUIDE ROLLER INSTALLATION	B
1	0100011	AR	Compound, Locking	
2	0641606	10	Bolt 3/8 x 3/4	
3	0641617	4	Bolt 3/8 x 2-1/8	
4	0903120	4	Bracket, Top Roller	
5	0903121	4	Bracket, Bottom Roller	
6	3311605	8	Nut 3/8	
7	4520352	4	Wheel	
8	3900283	4	Screw 3/8 x 3/4	
9	0641609	2	Bolt 3/8 x 1-1/8	

SECTION 1 - FRAME

FIGURE 1-8. OBSTRUCTION SENSING PAD INSTALLATION (OPTIONAL)

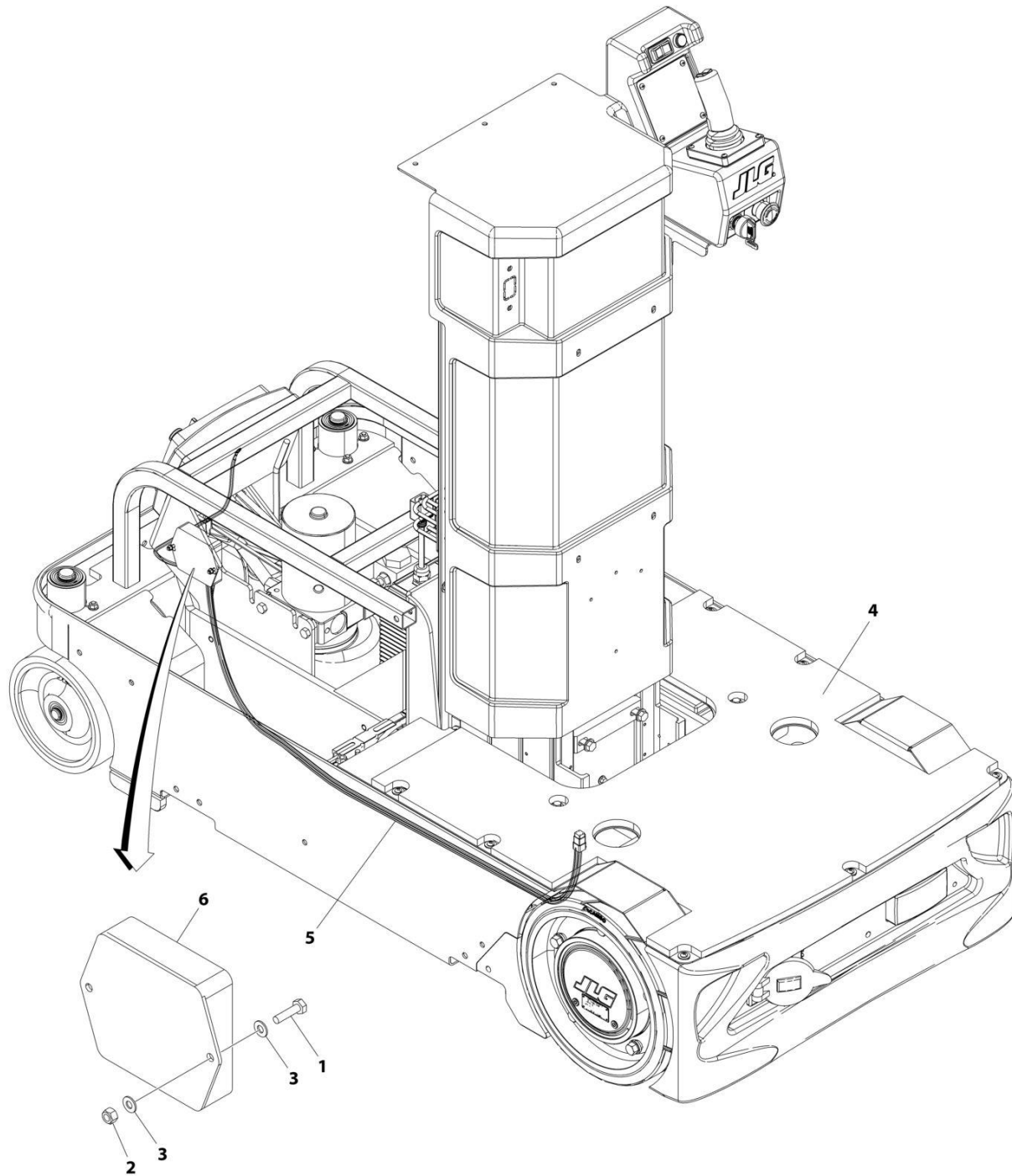

ART_1001210574

SECTION 1 - FRAME

FIGURE 1-8. OBSTRUCTION SENSING PAD INSTALLATION (OPTIONAL)

ITEM	PART NUMBER	QTY	DESCRIPTION	REV
	1001210574	Ref	OBSTRUCTION SENSING PAD INSTALLATION	A
1	0760408	2	Bolt M4 x 16	
2	3290405	2	Nut M4	
3	4811400	4	Washer M4	
4	1001210573	1	Pad, Obstruction Switch	
5	1001228994	1	Sensing Pad Harness	
6	1001229990	1	Relay	

SECTION 1 - FRAME

FIGURE 1-9. REMOTE MANUAL DESCENT INSTALLATION (OPTIONAL)

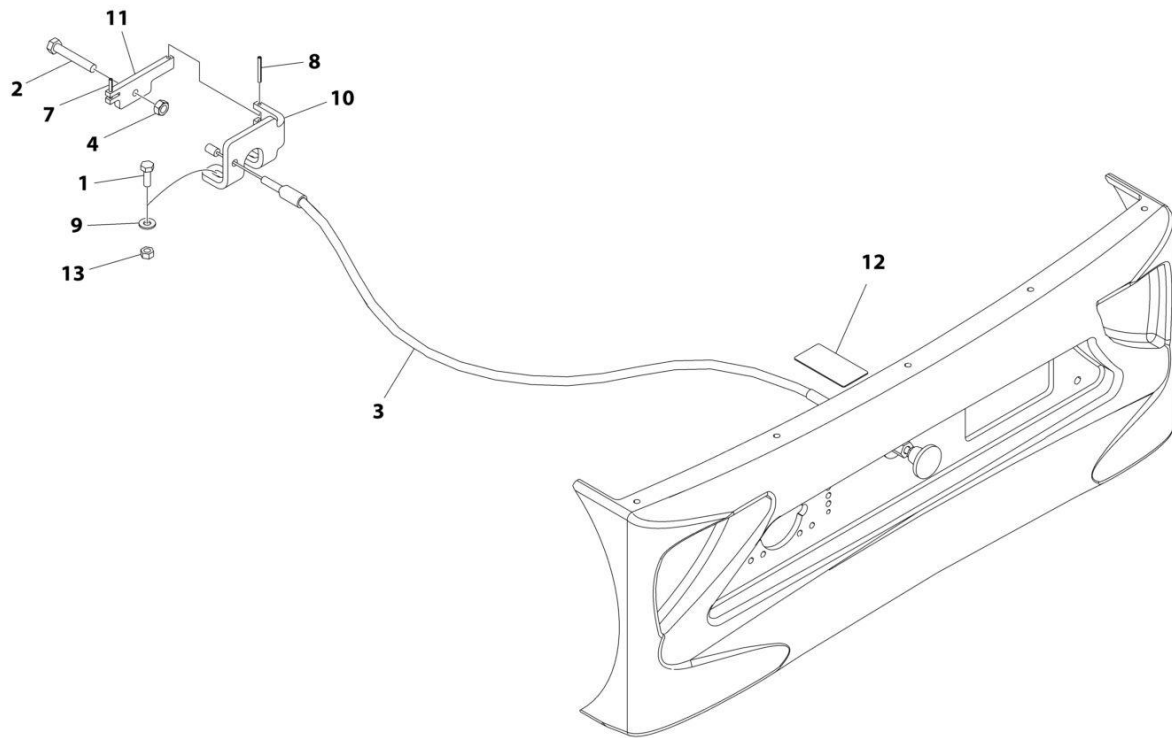

ART_1001206177_D

SECTION 1 - FRAME

FIGURE 1-9. REMOTE MANUAL DESCENT INSTALLATION (OPTIONAL)

ITEM	PART NUMBER	QTY	DESCRIPTION	REV
	1001206177	Ref	REMOTE MANUAL DESCENT INSTALLATION	D
1	0641406	2	Bolt 1/4 x 3/4	
2	0760818	1	Bolt M8 x 50	
3	1001229725	1	Cable, Release	
4	3290801	1	Nut M8	
7	3440410	1	Rollpin	
8	3440418	1	Rollpin	
9	4711400	2	Washer 1/4	
10	1001201909	1	Bracket	
11	1001201910	1	Plate	
12	1001206261	1	Decal - Manual Descent	
13	3321402	2	Nut 1/4	

SECTION 2 - CONTROLS

SECTION 2 - CONTROLS

FIGURE 2-1. PUMP AND MOTOR ASSEMBLY

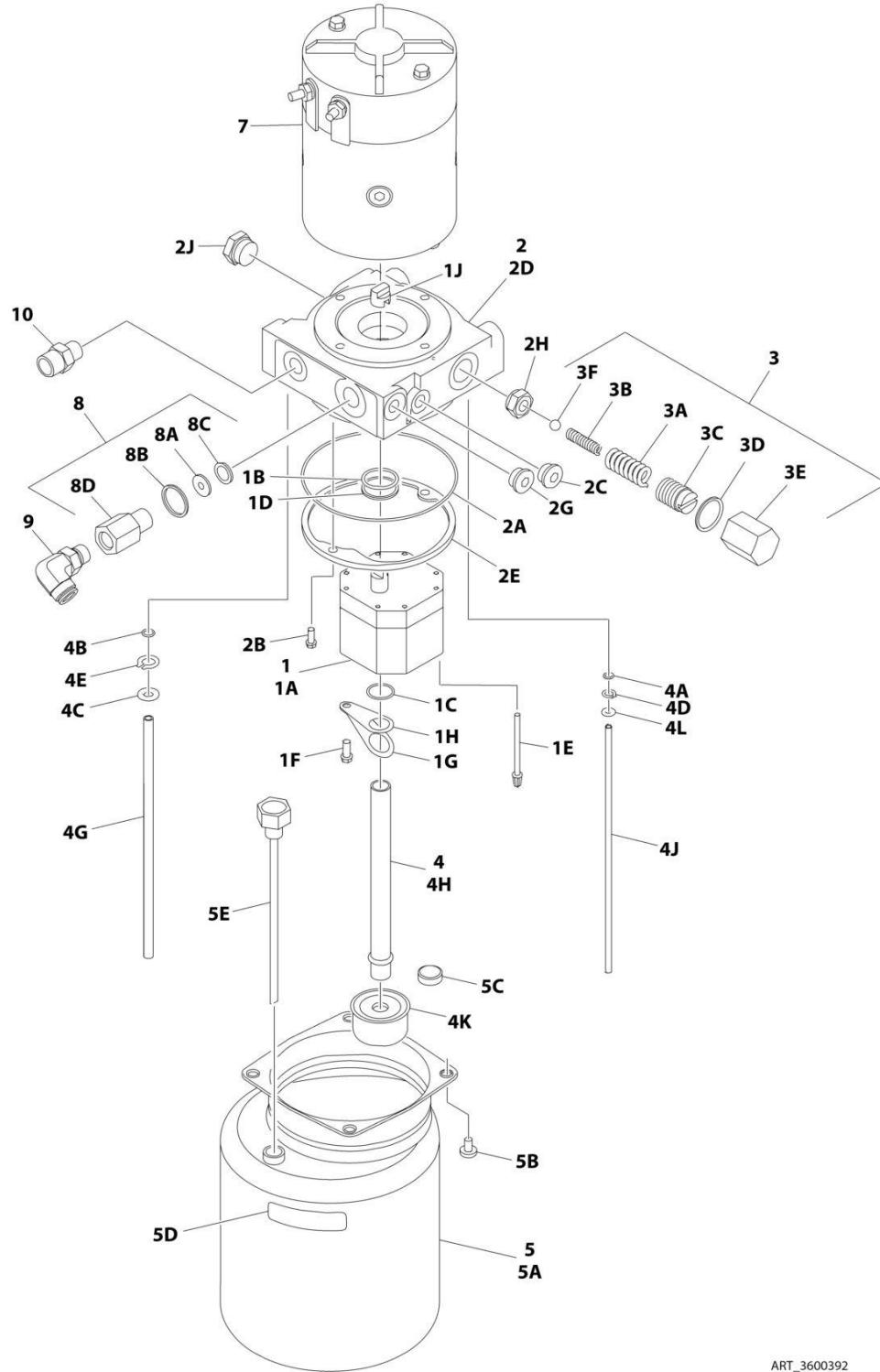

ART_3600392

SECTION 2 - CONTROLS

FIGURE 2-1. PUMP AND MOTOR ASSEMBLY

ITEM	PART NUMBER	QTY	DESCRIPTION	REV
	3600392	Ref	PUMP AND MOTOR ASSEMBLY	D
1	7027943	Ref	Pump Components Kit	
1A	See Note	NSS	Pump (Note: Use Item 1)	
1B	7027943	1	Seal	
1C	7011021	1	Seal	
1D	See Note	NSS	Seal (Note: Use Item 1)	
1E	7010928	4	Screw	
1F	7011033	1	Screw	
1G	See Note	NSS	Lockwasher (Note: Use Item 1)	
1H	See Note	NSS	Retainer (Note: Use Item 1)	
1J	7011016	1	Coupler	
2	7027944	Ref	Adaptor Components Kit	
2A	7011025	1	Seal	
2B	7011011	2	Screw	
2C	See Note	NSS	Plug (Note: Use Item 2)	
2D	See Note	NSS	Adaptor (Note: Use Item 2)	
2E	7011013	1	Retainer	
2F	See Note	NSS	Plug, Plastic (Not Shown) (Note: Use Item 2)	
2G	See Note	NSS	Plug, Steel (Note: Use Item 2)	
2H	See Note	NSS	Seat Assembly (Note: Use item 2)	
2J	See Note	NSS	Plug (Note: Use Item 2)	
3	7027945	Ref	Relief Valve Components Kit	
3A	7011008	1	Spring	
3B	7011017	1	Spring	
3C	7011009	1	Screw, Adjustment	
3D	See Note	NSS	Gasket (Note: Use Item 3)	
3E	7011004	1	Cap	
3F	See Note	NSS	Ball (Note: Use Item 3)	
4	7027946	Ref	Tube Components Kit	
4A	7011024	1	Seal	
4B	See Note	NSS	Seal (Note: Use Item 4)	
4C	See Note	NSS	Washer (Note: Use Item 4)	
4D	7011031	1	Ring, Retaining	
4E	7011032	1	Ring, Retaining	
4G	See Note	NSS	Tube (Note: Use Item 4)	
4H	See Note	NSS	Tube (Note: Use Item 4)	
4J	See Note	NSS	Tube (Note: Use Item 4)	
4K	7011029	1	Strainer	
4L	7011034	1	Spacer	
5	7027947	Ref	Tank Components Kit	
5A	See Note	NSS	Tank (Note: Use Item 5)	
5B	See Note	NSS	Screw (Note: Use Item 5)	
5C	7011027	1	Magnet	
5D	See Note	NSS	Label (Note: Use Item 5)	
5E	7011069	1	Breather/Dipstick	
6	See Note	1	Label (Not Shown) (Note: Not Available for Purchase)	
7	7027948	1	Motor Assembly	
7	See Note	NSS	Brush Kit (Note: Use Item 7)	
8	7027949	Ref	Return Port Components Kit	
8A	See Note	NSS	Seal (Note: Use Item 8)	

SECTION 2 - CONTROLS

ITEM	PART NUMBER	QTY	DESCRIPTION	REV
8B	See Note	NSS	Seal (Note: Use Item 8)	
8C	See Note	NSS	Washer (Note: Use Item 8)	
8D	See Note	NSS	Body, Return Port (Note: Use Item 8)	
9	2221185	1	Fitting, 90	
10	2110606	1	Fitting, Straight	

SECTION 2 - CONTROLS

FIGURE 2-2. BATTERIES, ALARM AND STROBE INSTALLATION

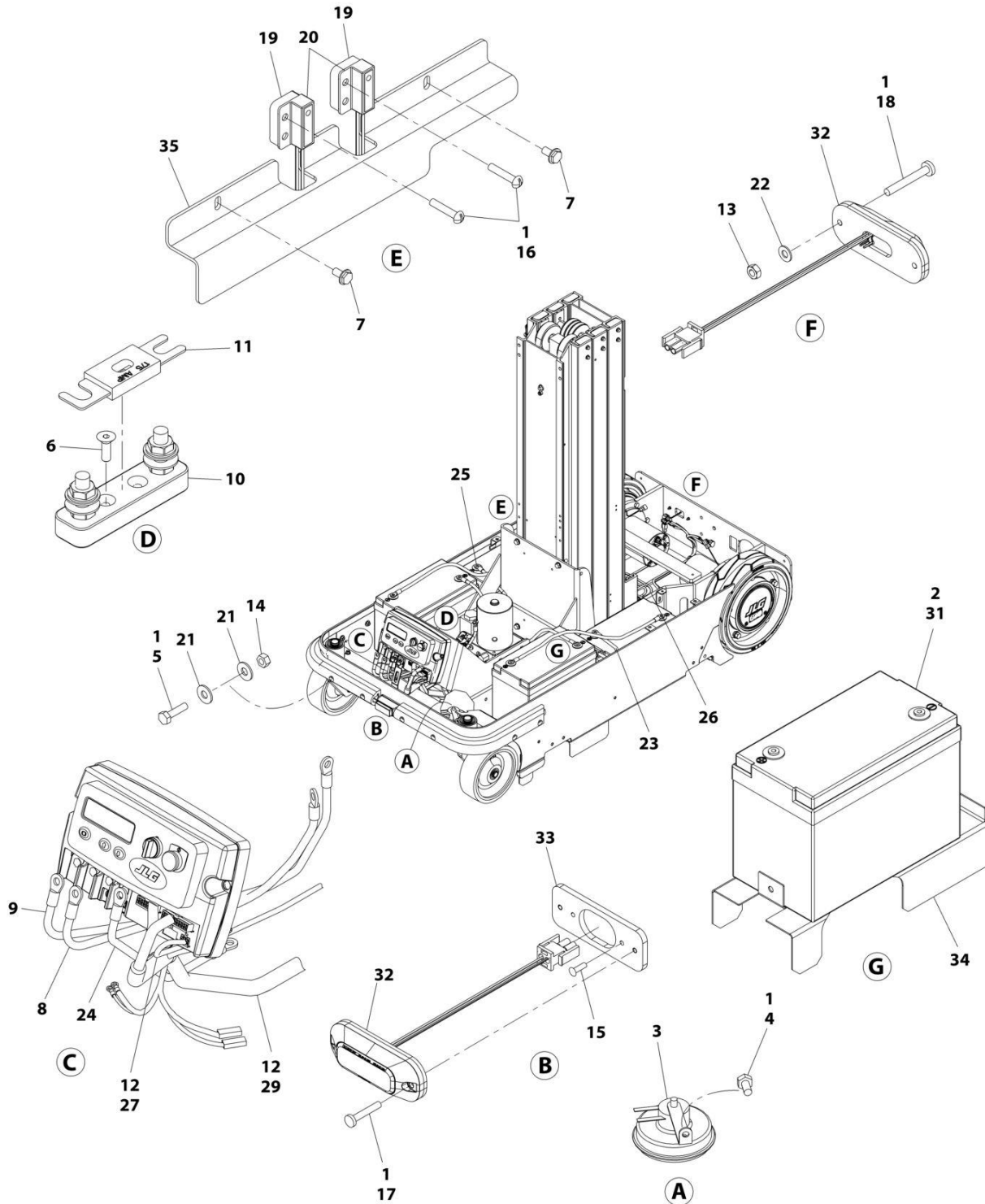

ART_1001229682_B

SECTION 2 - CONTROLS

FIGURE 2-2. BATTERIES, ALARM AND STROBE INSTALLATION

ITEM	PART NUMBER	QTY	DESCRIPTION	REV
	1001229682	Ref	BATTERIES, ALARM AND STROBE INSTALLATION	C
1	0100011	AR	Compound, Locking	
2	0100051	AR	Grease, Terminal	
3	0140022	1	Alarm	
4	0641404	1	Bolt 1/4 x 1/2	
5	0641408	8	Bolt 1/4 x 1	
6	0741005	2	Screw #10 x 5/8	
7	0791003	2	Screw #10 x 3/8	
8	1060943	1	Cable (GSM P+ to Pump+)	
9	1060944	1	Cable (GSM P- to Pump-)	
10	2400044	1	Fuse, Mounting Block	
11	2400069	1	Fuse 175Amp	
12	3020038	AR	Grease, Contact	
13	3290401	2	Nut M4	
14	3311405	8	Nut 1/4	
15	3820013	2	Rivet	
16	3931016	4	Screw 10-24 x 1	
17	4031509	2	Screw M4 x 25	
18	4031511	2	Screw M4 x 35	
19	4071084	2	Shim	
20	4360514	2	Switch, Proximity	
21	4751400	16	Washer 1/4	
22	4811400	2	Washer M4	
23	4923022	1	Cable (B+ to Fuse)	
24	4923023	1	Cable (Fuse to GSM)	
25	4923024	1	Cable (B- to GSM)	
26	4923028	1	Traction Module Power Harness	
27	4923029	1	Ground Station to Traction Module Harness	
28	4923383	1	Drive Motor Harness (Not Shown) (See Separate Breakdown in ELECTRICAL SECTION)	
29	4923446	1	Main (MSP) Harness	
30	1001121700	3	Cable (Battery B+ to B-) (Not Shown)	
31	1001177558	4	Battery	
32	1001187862	NLA	Light, Strobe (use PN1001258016)	
32	1001258016	2	Light, Strobe LED	
33	1001207630	NLA	Plate (use PN1001258436)	
33	1001258436	1	Plate	
34	1001229683	2	Plate	
35	1001229684	1	Shield, Wire	

SECTION 2 - CONTROLS

FIGURE 2-3. BATTERY CHARGER INSTALLATION (WITHOUT CORD REEL)

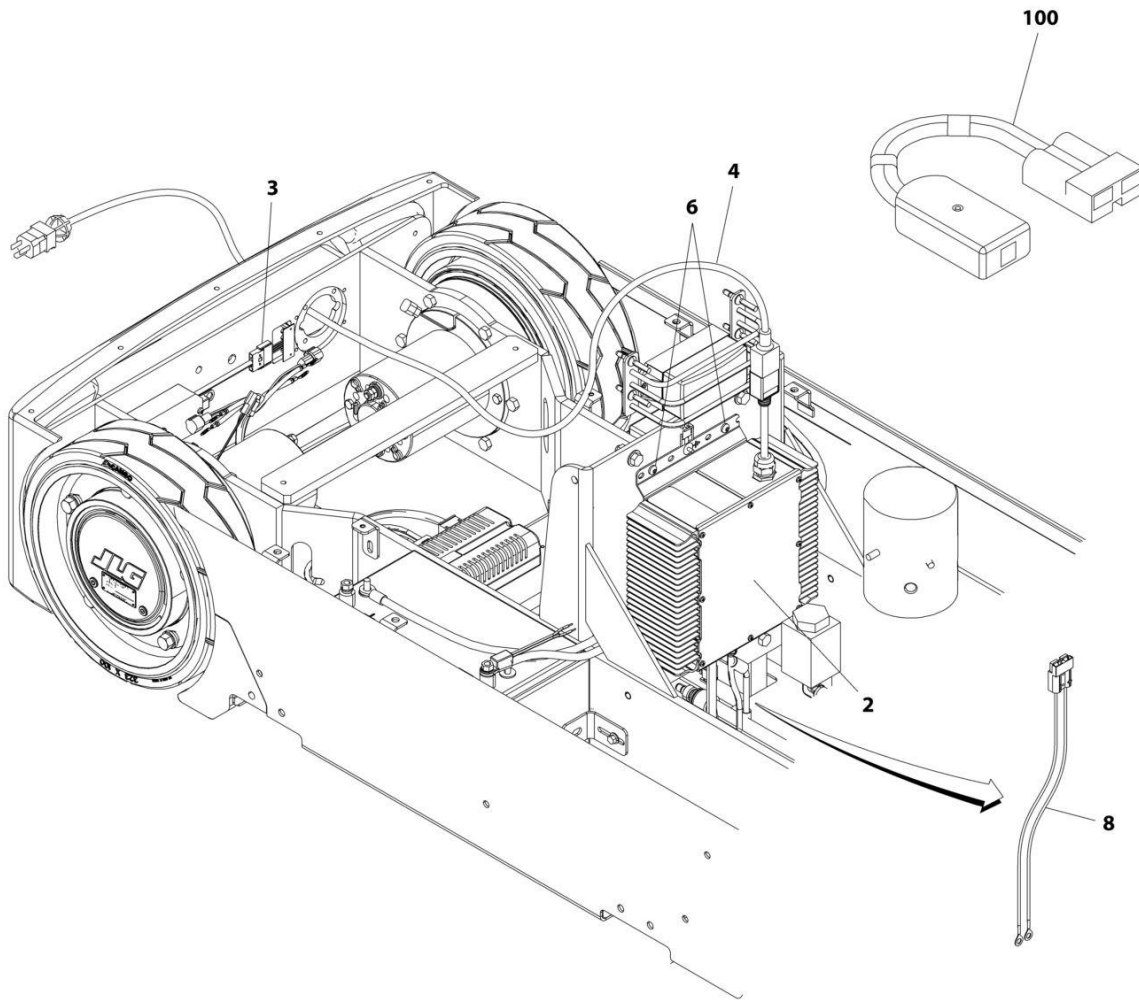

ART_0274898

SECTION 2 - CONTROLS

FIGURE 2-3. BATTERY CHARGER INSTALLATION (WITHOUT CORD REEL)

ITEM	PART NUMBER	QTY	DESCRIPTION	REV
	0274898	Ref	BATTERY CHARGER INSTALLATION	F
		Ref	Note: Available on all Specs.	
2	1001136381	1	Battery Charger Assembly (No Serviceable Parts Available)	
3	0610131	1	LED, Board	
4	1060689	1	Cord, Electrical	
6	4191706	4	Screw M6 x 12	
8	4923438	1	Battery Charger Harness	
9	1001109821	1	LED and Temperature Sensor Harness (Not Shown) (See Separate Breakdown in ELECTRICAL SECTION)	
100	1600466	1	BATTERY CHARGER REPROGRAM CONTROLLER KIT (Use p/n 2915230)	

SECTION 2 - CONTROLS

FIGURE 2-4. BATTERY CHARGER INSTALLATION (WITH CORD REEL)

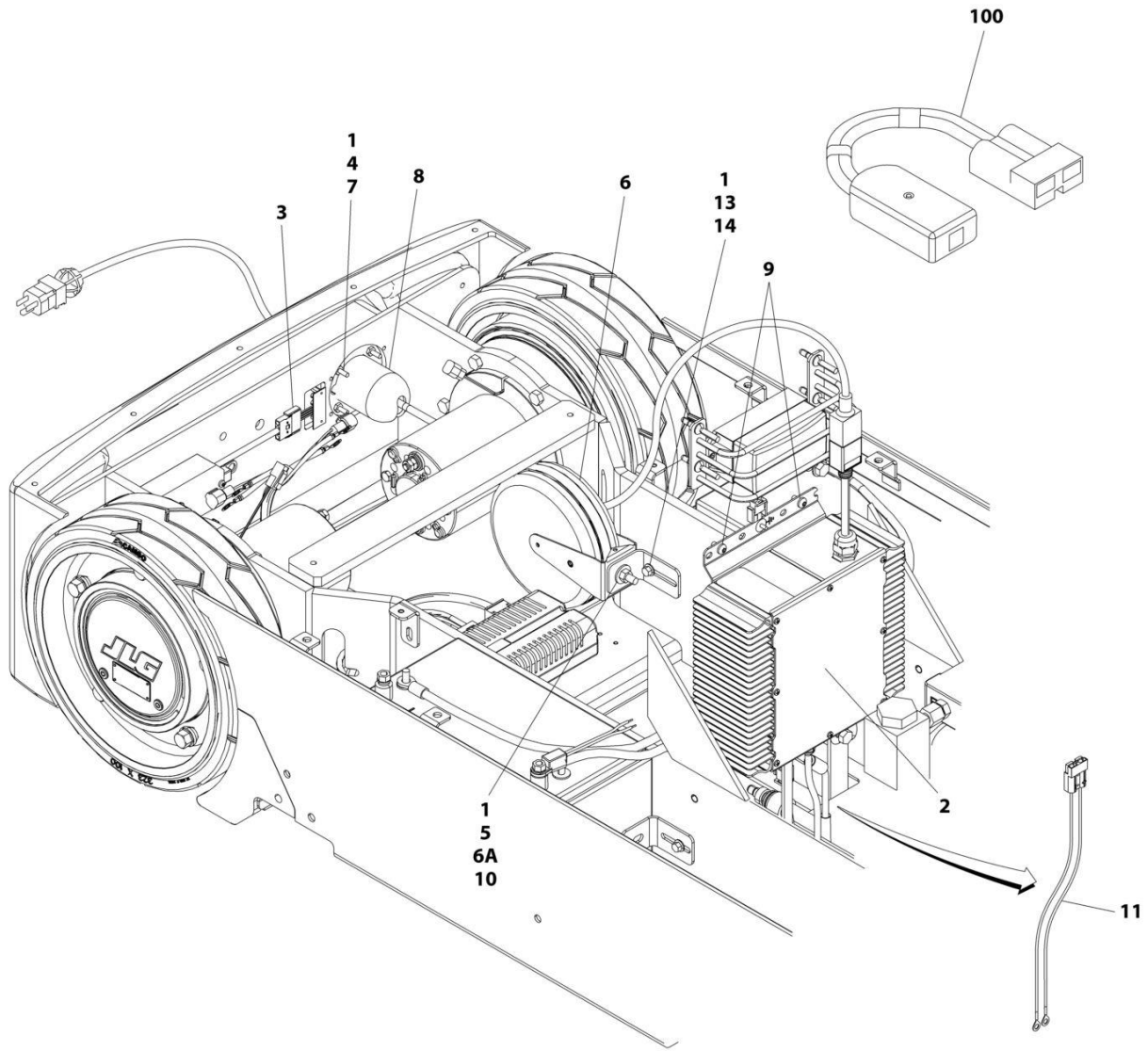

ART_0274900

SECTION 2 - CONTROLS

FIGURE 2-4. BATTERY CHARGER INSTALLATION (WITH CORD REEL)

ITEM	PART NUMBER	QTY	DESCRIPTION	REV
	0274900	Ref	BATTERY CHARGER INSTALLATION	F
		Ref	Note: Available on ANSI, ANSI Export and CSA Specs.	
1	0100011	AR	Compound, Locking	
2	1001136381	1	Battery Charger Assembly (No Serviceable Parts Available)	
3	0610131	1	LED Board	
4	3311001	4	Nut #10	
5	3311501	1	Nut 5/16	
6	3680057	1	Reel, Charger Cord	
6A	0791508	1	Screw 5/16 x 1	
7	3911016	4	Screw #10 x 1	
8	4120046	1	Terminal, Inlet Socket, Cord Reel Stop	
9	4191706	4	Screw M6 x 12	
10	4751500	1	Washer 5/16	
11	4923438	1	Battery Charger Harness	
12	1001109821	1	LED and Temperature Sensor Harness (Not Shown) (See Separate Breakdown in ELECTRICAL SECTION)	
100	1600466	1	BATTERY CHARGER REPROGRAM CONTROLLER KIT (Use p/n 2915230)	

SECTION 2 - CONTROLS

FIGURE 2-5. CHARGER PLUG INSTALLATION - CUSTOMER SUPPLIED PLUG

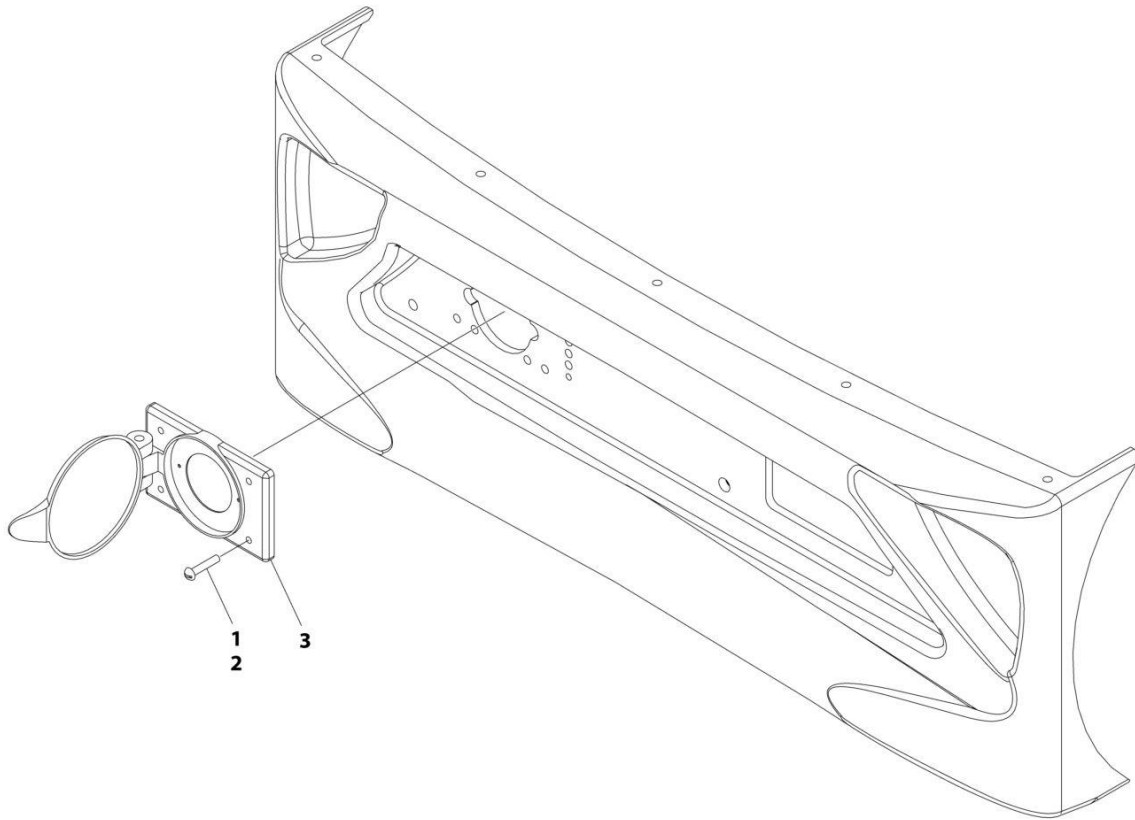

ART_1001097456

SECTION 2 - CONTROLS

FIGURE 2-5. CHARGER PLUG INSTALLATION - CUSTOMER SUPPLIED PLUG

ITEM	PART NUMBER	QTY	DESCRIPTION	REV
	1001097456	Ref	CHARGER PLUG INSTALLATION	A
1	0100011	AR	Compound, Locking	
2	3911016	4	Screw #10 x 1	
3	4460802	1	Cover, Weatherproof	

SECTION 2 - CONTROLS

FIGURE 2-6. CHARGER PLUG INSTALLATION - 110V PLUG

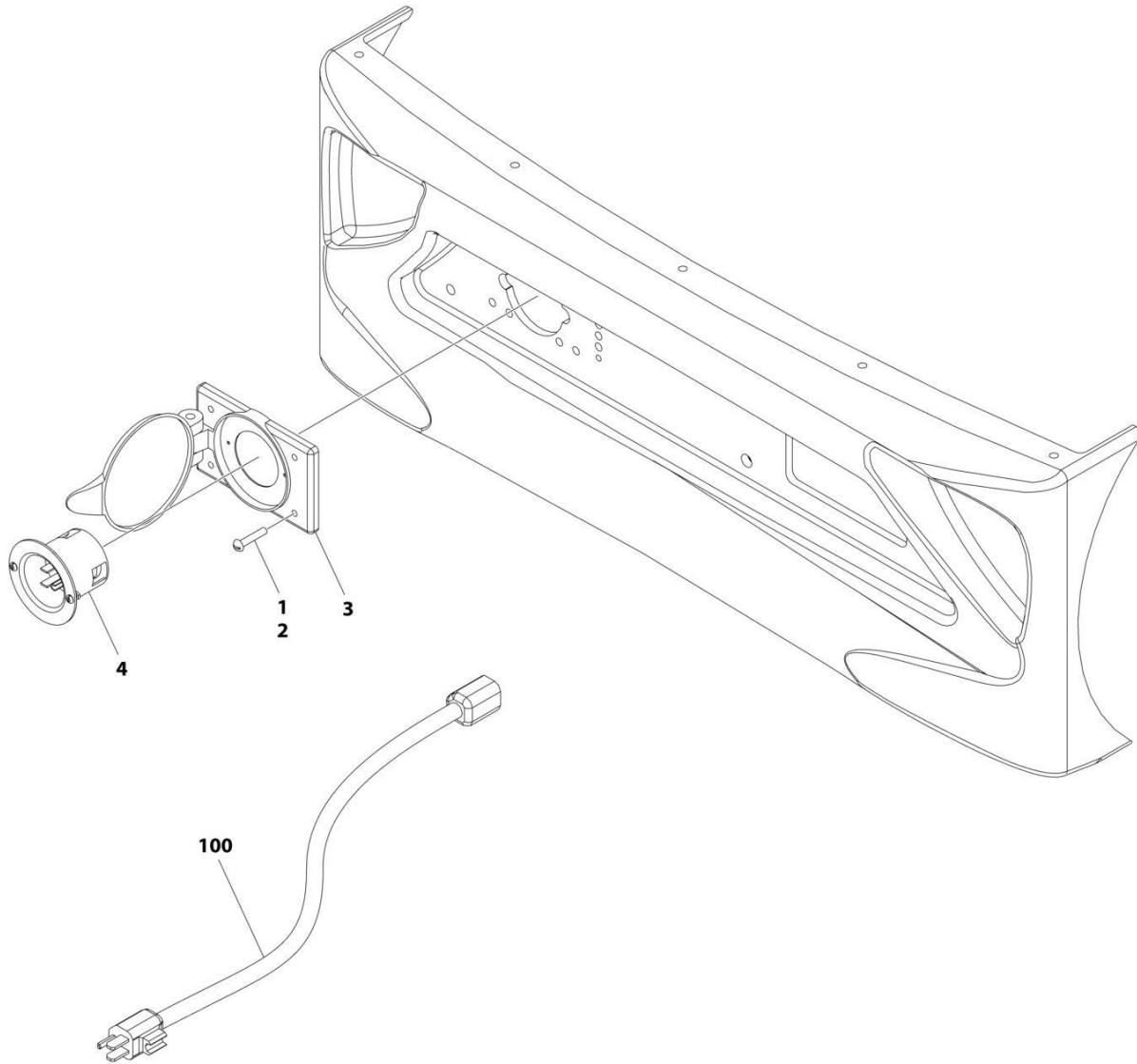

ART_1001097449

SECTION 2 - CONTROLS

FIGURE 2-6. CHARGER PLUG INSTALLATION - 110V PLUG

ITEM	PART NUMBER	QTY	DESCRIPTION	REV
	1001097449	Ref	CHARGER PLUG INSTALLATION - 110V PLUG	B
1	0100011	AR	Compound, Locking	
2	3911016	4	Screw #10 x 1	
3	4460802	1	Cover, Weatherproof	
4	4460803	1	Receptacle with Boot and Mounting Hardware	
100	4923174	6 ft/ 1.83m	CORD, EXTENSION (OPTIONAL)	

SECTION 2 - CONTROLS

FIGURE 2-7. CHARGER PLUG INSTALLATION - 110V IEC YELLOW PLUG (CE SPECS)

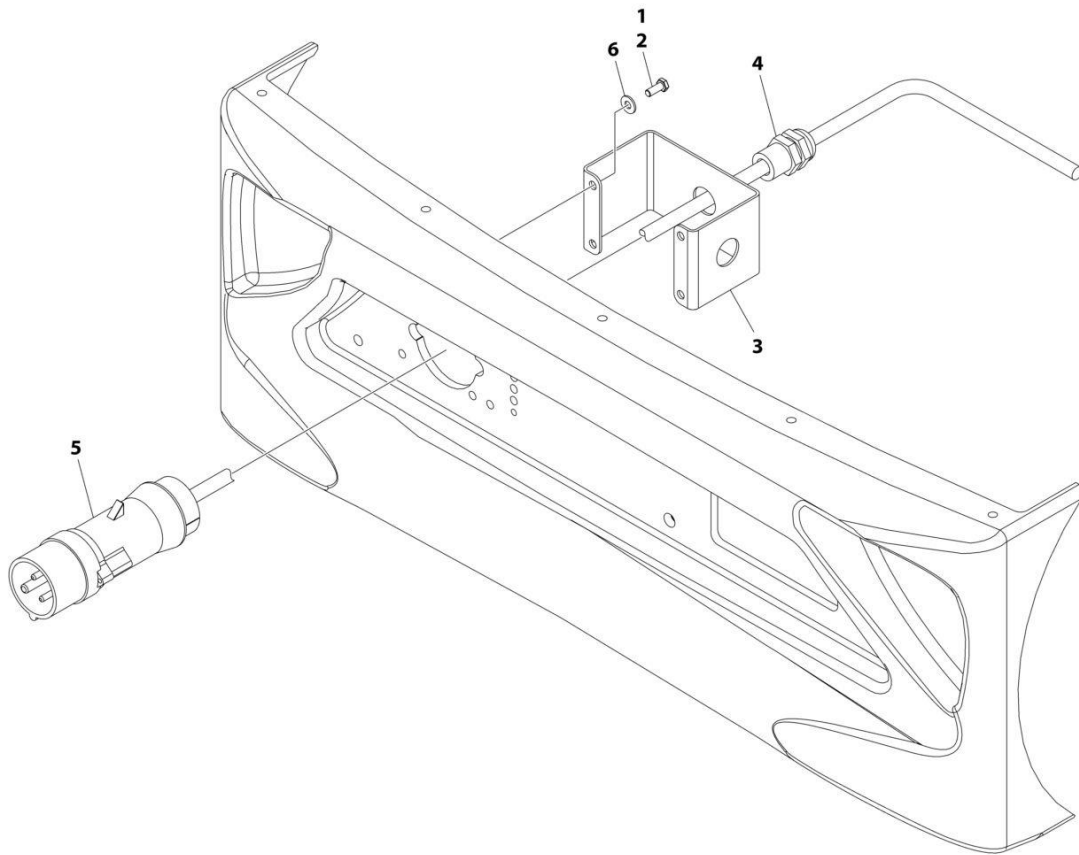

ART_1001097453

SECTION 2 - CONTROLS

FIGURE 2-7. CHARGER PLUG INSTALLATION - 110V IEC YELLOW PLUG (CE SPECS)

ITEM	PART NUMBER	QTY	DESCRIPTION	REV
	1001097453	Ref	CHARGER PLUG INSTALLATION - 110V IEC YELLOW PLUG	B
1	0100011	AR	Compound, Locking	
2	0721004	4	Screw #10 x 1/2	
3	3571584	1	Plate	
4	4460428	1	Connector, Strain Relief	
5	4461196	1	Plug - 110V IEC Yellow	
6	4711000	4	Washer #10	

SECTION 2 - CONTROLS

FIGURE 2-8. CHARGER PLUG INSTALLATION - 220V IEC BLUE PLUG (CE SPECS)

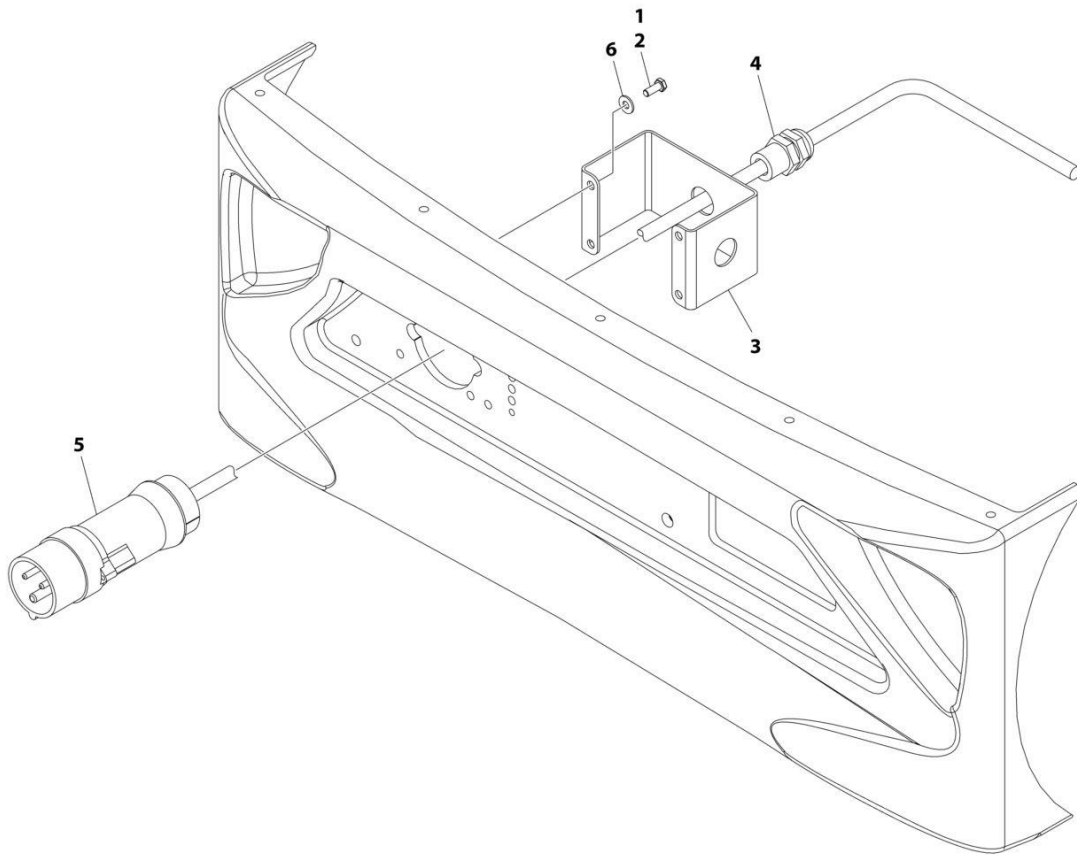

ART_1001097454

SECTION 2 - CONTROLS

FIGURE 2-8. CHARGER PLUG INSTALLATION - 220V IEC BLUE PLUG (CE SPECS)

ITEM	PART NUMBER	QTY	DESCRIPTION	REV
	1001097454	Ref	CHARGER PLUG INSTALLATION - 220V IEC BLUE PLUG	B
1	0100011	AR	Compound, Locking	
2	0721004	4	Screw #10 x 1/2	
3	3571584	1	Plate	
4	4460428	1	Connector, Strain Relief	
5	4461199	1	Plug - 220V IEC Blue	
6	4711000	4	Washer #10	

SECTION 2 - CONTROLS

FIGURE 2-9. CHARGER PLUG INSTALLATION - 220V IEC KEYED GROUND PLUG (CE SPECS)

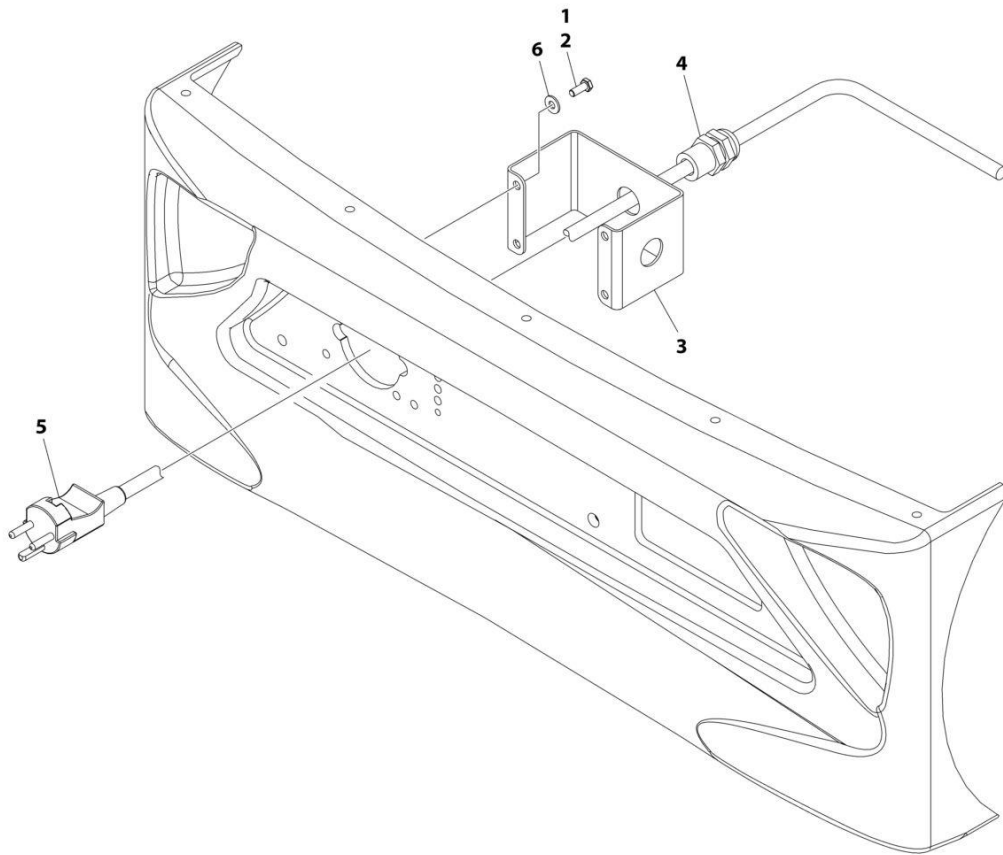

ART_1001097452

SECTION 2 - CONTROLS

FIGURE 2-9. CHARGER PLUG INSTALLATION - 220V IEC KEYED GROUND PLUG (CE SPECS)

ITEM	PART NUMBER	QTY	DESCRIPTION	REV
	1001097452	Ref	CHARGER PLUG INSTALLATION - 220V IEC KEYED GROUND PLUG	B
1	0100011	AR	Compound, Locking	
2	0721004	4	Screw #10 x 1/2	
3	3571584	1	Plate	
4	4460428	1	Connector, Strain Relief	
5	4461249	1	Plug - 220V Keyed	
6	4711000	4	Washer #10	

SECTION 2 - CONTROLS

FIGURE 2-10. CHARGER PLUG INSTALLATION - 220V IEC POST GROUND PLUG (CE SPECS)

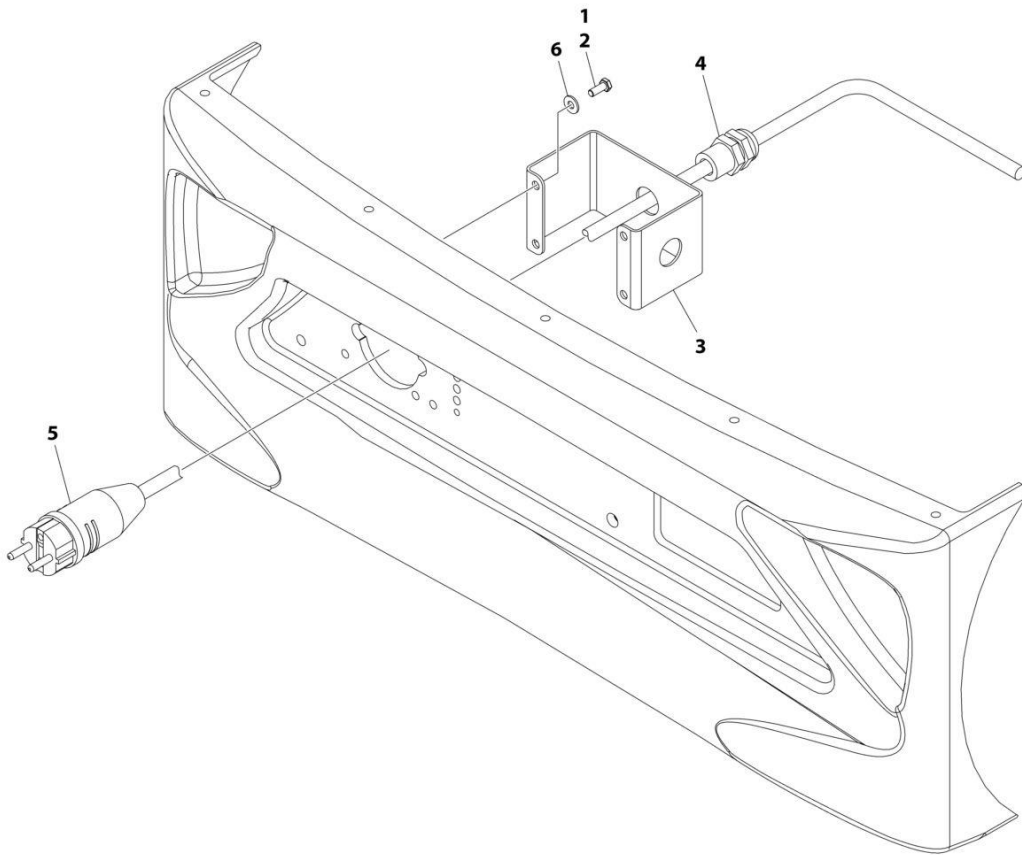

ART_1001097450

SECTION 2 - CONTROLS

FIGURE 2-10. CHARGER PLUG INSTALLATION - 220V IEC POST GROUND PLUG (CE SPECS)

ITEM	PART NUMBER	QTY	DESCRIPTION	REV
	1001097450	Ref	CHARGER PLUG INSTALLATION - 220V IEC POST GROUND PLUG	C
1	0100011	AR	Compound, Locking	
2	0721004	4	Screw #10 x 1/2	
3	3571584	1	Plate	
4	4460428	1	Strain Relief, Connector	
5	4461205	1	Plug - 220V IEC Post Ground	
6	4711000	4	Washer #10	

SECTION 2 - CONTROLS

FIGURE 2-11. CHARGER PLUG INSTALLATION - 220V IEC SIDE GROUND PLUG (CE SPECS)

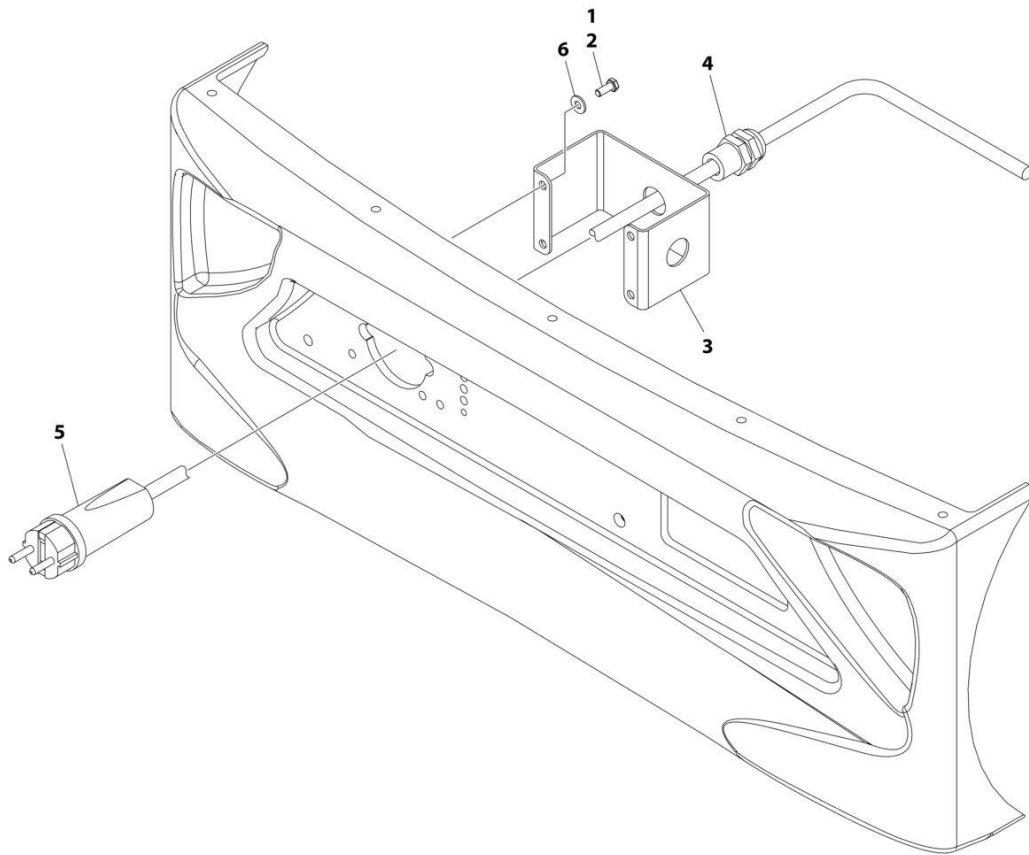

ART_1001097451

SECTION 2 - CONTROLS

FIGURE 2-11. CHARGER PLUG INSTALLATION - 220V IEC SIDE GROUND PLUG (CE SPECS)

ITEM	PART NUMBER	QTY	DESCRIPTION	REV
	1001097451	Ref	CHARGER PLUG INSTALLATION - 220V IEC SIDE GROUND PLUG	B
1	0100011	AR	Compound, Locking	
2	0721004	4	Screw #10 x 1/2	
3	3571584	1	Plate	
4	4460428	1	Connector, Strain Relief	
5	4461205	1	Plug - 220V Side Ground	
6	4711000	4	Washer #10	

SECTION 2 - CONTROLS

FIGURE 2-12. CHARGER PLUG INSTALLATION - 220V (AUSTRALIAN SPECS)

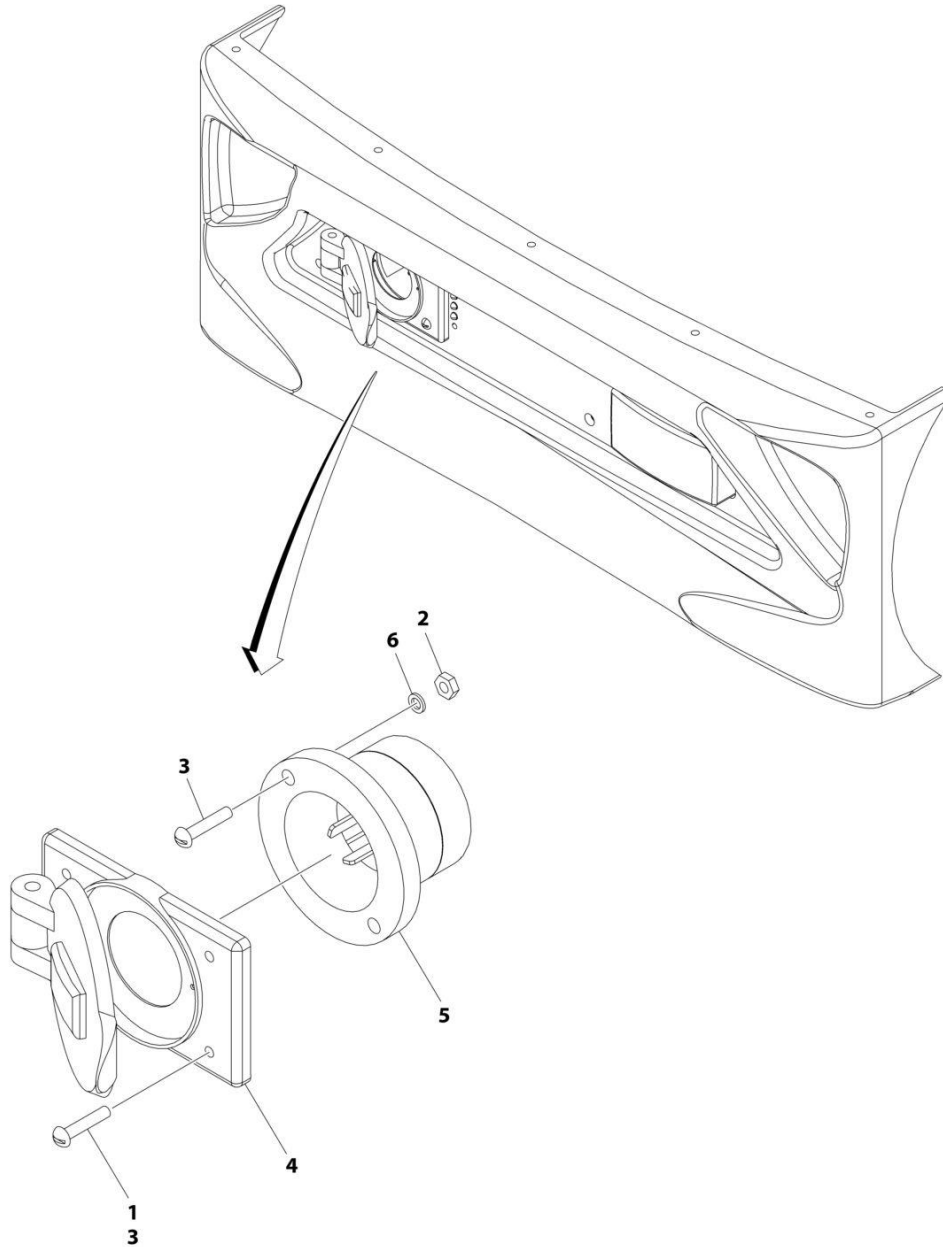

ART_1001097455

SECTION 2 - CONTROLS

FIGURE 2-12. CHARGER PLUG INSTALLATION - 220V (AUSTRALIAN SPECS)

ITEM	PART NUMBER	QTY	DESCRIPTION	REV
	1001097455	Ref	CHARGER PLUG INSTALLATION - 220V	C
1	0100011	AR	Compound, Locking	
2	3311001	1	Nut #10	
3	3911016	6	Screw #24 x 1	
4	4460802	1	Cover, Weatherproof	
5	4460940	1	Plug	
6	4761000	2	Washer #10	

SECTION 2 - CONTROLS

FIGURE 2-13. GROUND CONTROL AND TRACTION MODULE INSTALLATION (ALL SPECS EXCEPT JAPANESE SPECS)

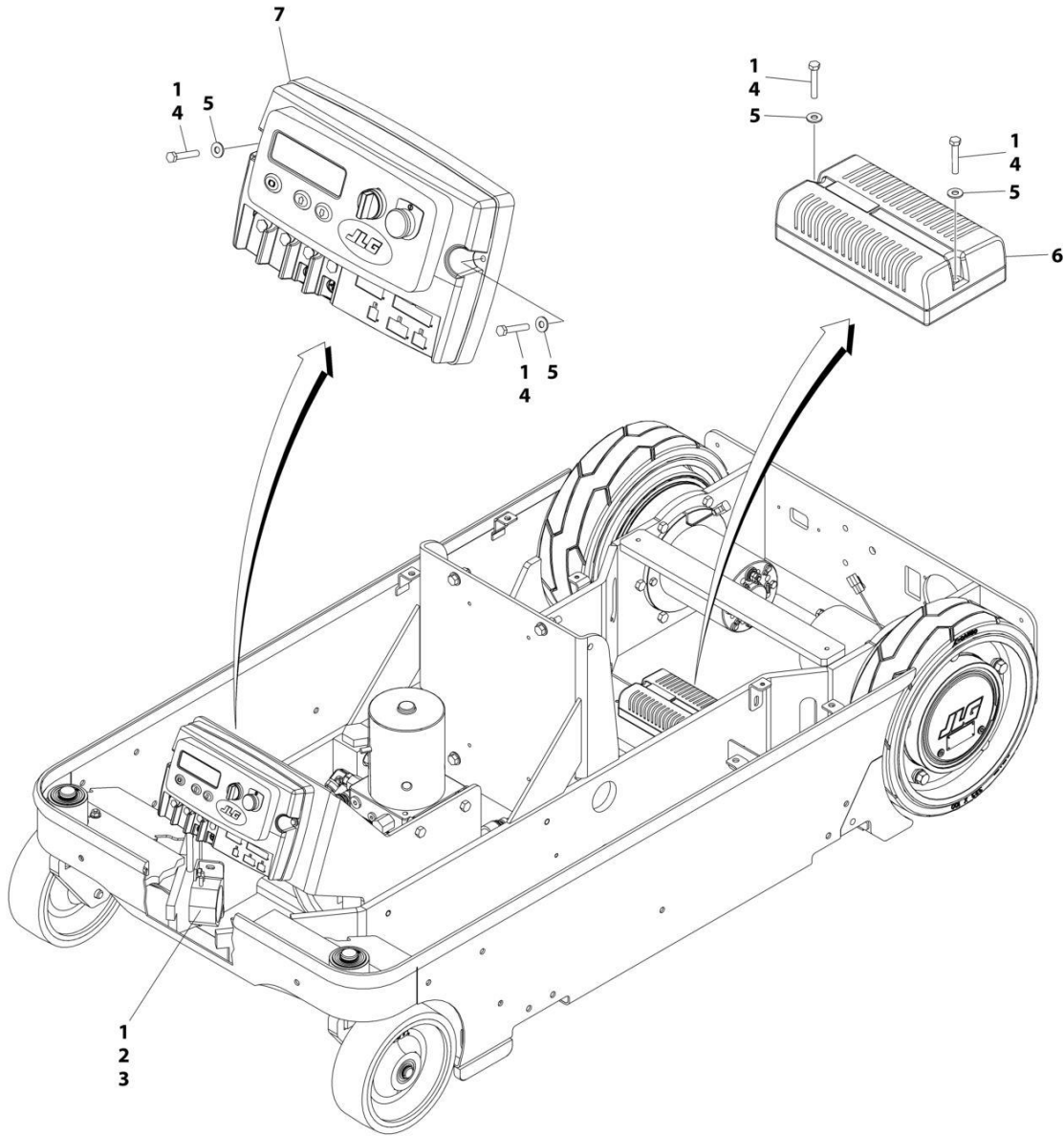

ART_1001255261

SECTION 2 - CONTROLS

FIGURE 2-13. GROUND CONTROL AND TRACTION MODULE INSTALLATION (ALL SPECS EXCEPT JAPANESE SPECS)

ITEM	PART NUMBER	QTY	DESCRIPTION	REV
	1001255261	Ref	GROUND CONTROL AND TRACTION MODULE INSTALLATION	A
1	0100011	AR	Compound, Locking	
2	0140033	1	Alarm	
3	0641404	2	Bolt 1/4 x 1/2	
4	0721010	4	Bolt #10 X 1-1/4	
5	4751000	4	Washer #10	
6	1001231450	1	Module, Traction	
7	1001255259	1	Ground Control Station/Module Assembly	

SECTION 2 - CONTROLS

FIGURE 2-14. GROUND CONTROL AND TRACTION MODULE INSTALLATION (CHINESE AND JAPANESE SPECS)

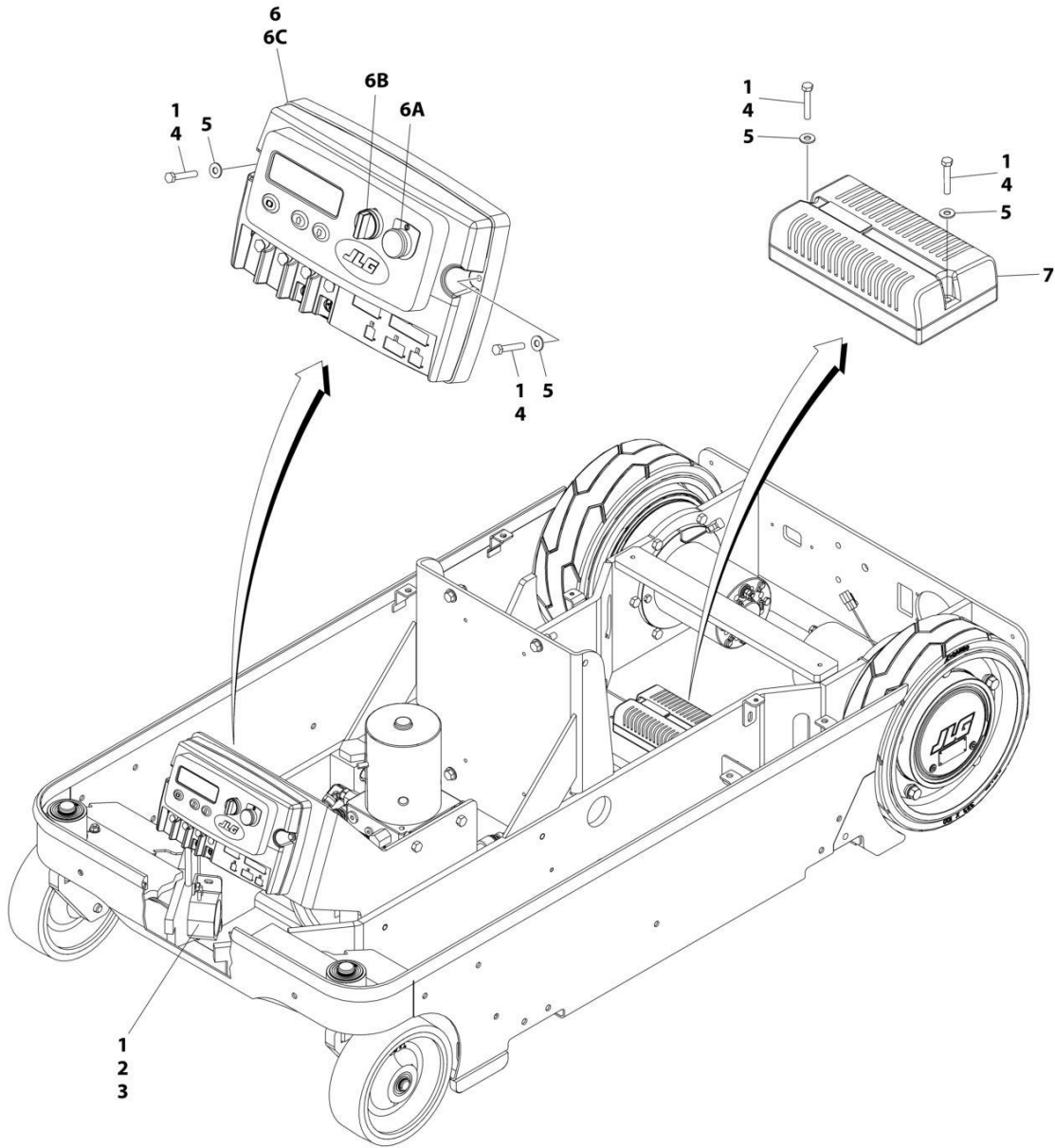

ART_1001255262

SECTION 2 - CONTROLS

FIGURE 2-14. GROUND CONTROL AND TRACTION MODULE INSTALLATION (CHINESE AND JAPANESE SPECS)

ITEM	PART NUMBER	QTY	DESCRIPTION	REV
	1001255262	Ref	GROUND CONTROL AND TRACTION MODULE INSTALLATION	A
1	0100011	AR	Compound, Locking	
2	0140033	1	Alarm	
3	0641404	2	Bolt 1/4 x 1/2	
4	0721010	4	Bolt #10 x 1-1/4	
5	4751000	4	Washer #10	
6	1001255260	1	Ground Control Station/Module Assembly	
7	1001231450	1	Module, Traction	

SECTION 2 - CONTROLS

FIGURE 2-15. PLATFORM CONTROL BOX ASSEMBLY

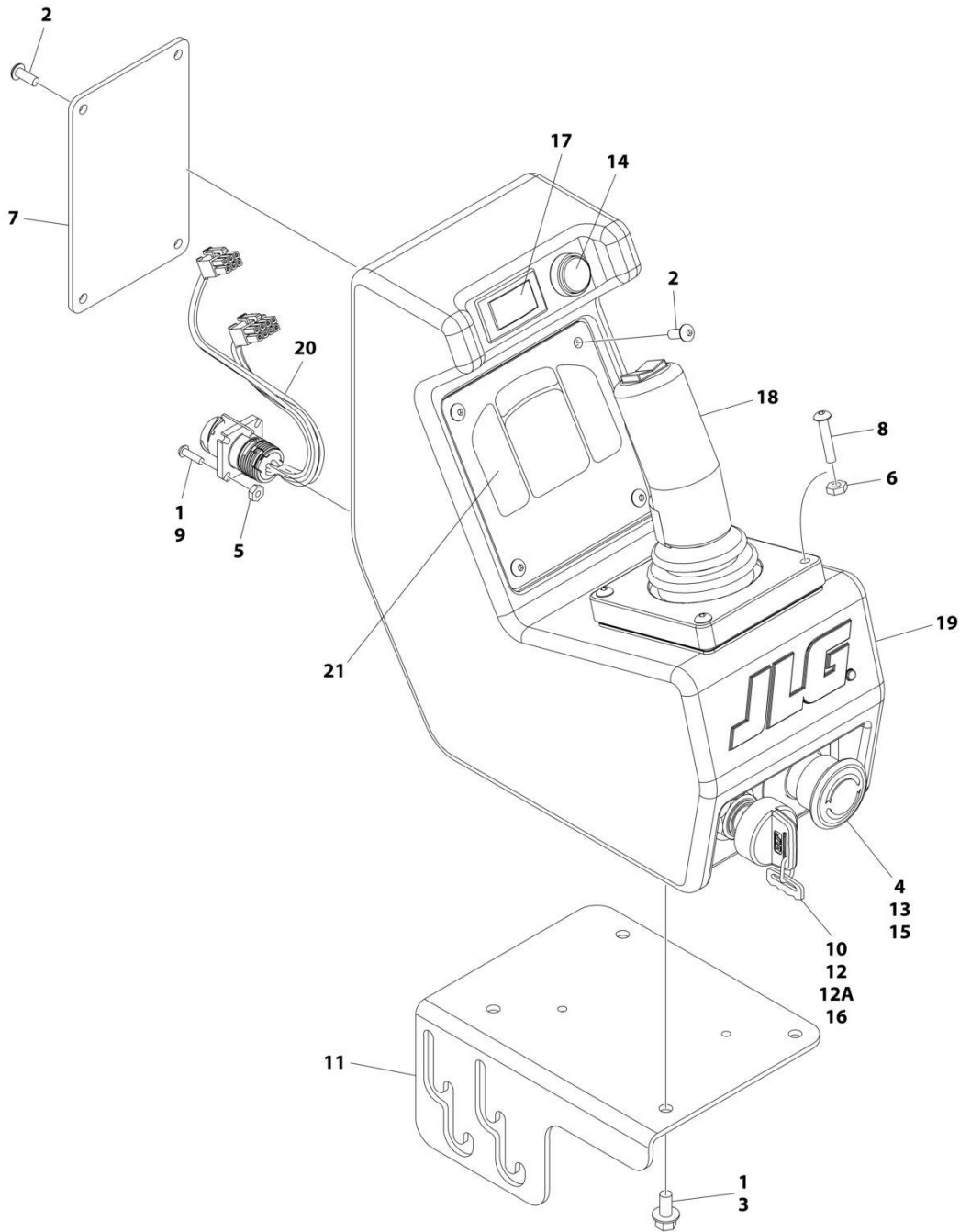

ART_1001228495

SECTION 2 - CONTROLS

FIGURE 2-15. PLATFORM CONTROL BOX ASSEMBLY

ITEM	PART NUMBER	QTY	DESCRIPTION	REV
	1001228495	Ref	PLATFORM CONTROL BOX ASSEMBLY	D
1	0100011	AR	Compound, Locking	
2	0630464	8	Screw #10 x 1/2	
3	0791404	4	Screw 1/4 x 1/2	
4	1706007	1	Decal - Emergency Stop	
5	3310601	4	Nut #6	
6	3311005	4	Nut #10	
7	3380540	1	Panel, Control Box	
8	3900189	4	Screw #10 x 1	
9	3910608	4	Screw #6 x 1/2	
10	3910804	2	Screw #8 x 1/4	
11	4340884	1	Mount, Control Box	
12	4360467	1	Switch, Key	
12A	2860030	1	Key, Replacement	
13	4360562	1	Switch, Emergency Stop	
14	4360567	1	Switch, Horn	
15	4923107	1	Emergency Stop Harness	
16	4923108	1	Key Switch Harness	
17	1001228835	1	Plug	
18	1001098192	1	Controller Assembly (See Separate Breakdown in this Section)	
19	1001098193	1	Box, Control	
20	1001227884	1	Power Harness (See Separate Breakdown in ELECTRICAL Section)	
21	1001228458	1	Module, Controller	

SECTION 2 - CONTROLS

FIGURE 2-16. CONTROLLER ASSEMBLY

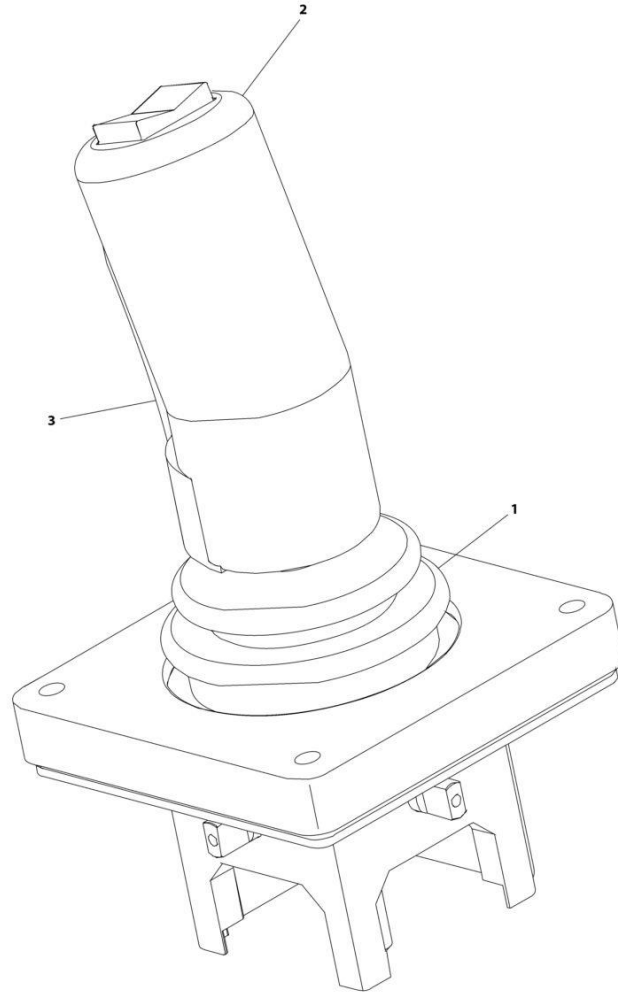

ART_1001098192

SECTION 2 - CONTROLS

FIGURE 2-16. CONTROLLER ASSEMBLY

ITEM	PART NUMBER	QTY	DESCRIPTION	REV
	1001098192	Ref	CONTROLLER ASSEMBLY	A
1	70001250	1	Boot, Rubber (Base of Controller)	
1	7027766	1	Ring, Retaining	
1	70001251	1	Bezel, Mounting	
1	70001252	1	Gasket, Mounting	
2	70000084	1	Boot, Rubber (Steer Switch)	
2	70000082	2	Microswitch	
2	7027365	1	Actuator, Handle	
2	70000684	2	Screw	
2	70000686	2	Screw	
2	70000683	4	Washer, Neoprene	
2	70000685	2	Spacer	
2	70001253	1	Gasket, Handle	
3	7027765	1	Lever, Enable	
3	7027367	1	Switch, Push Button (Note: Not Shown - Located Behind Lever)	

SECTION 3 - MAST

SECTION 3 - MAST

FIGURE 3-1. MAST INSTALLATION

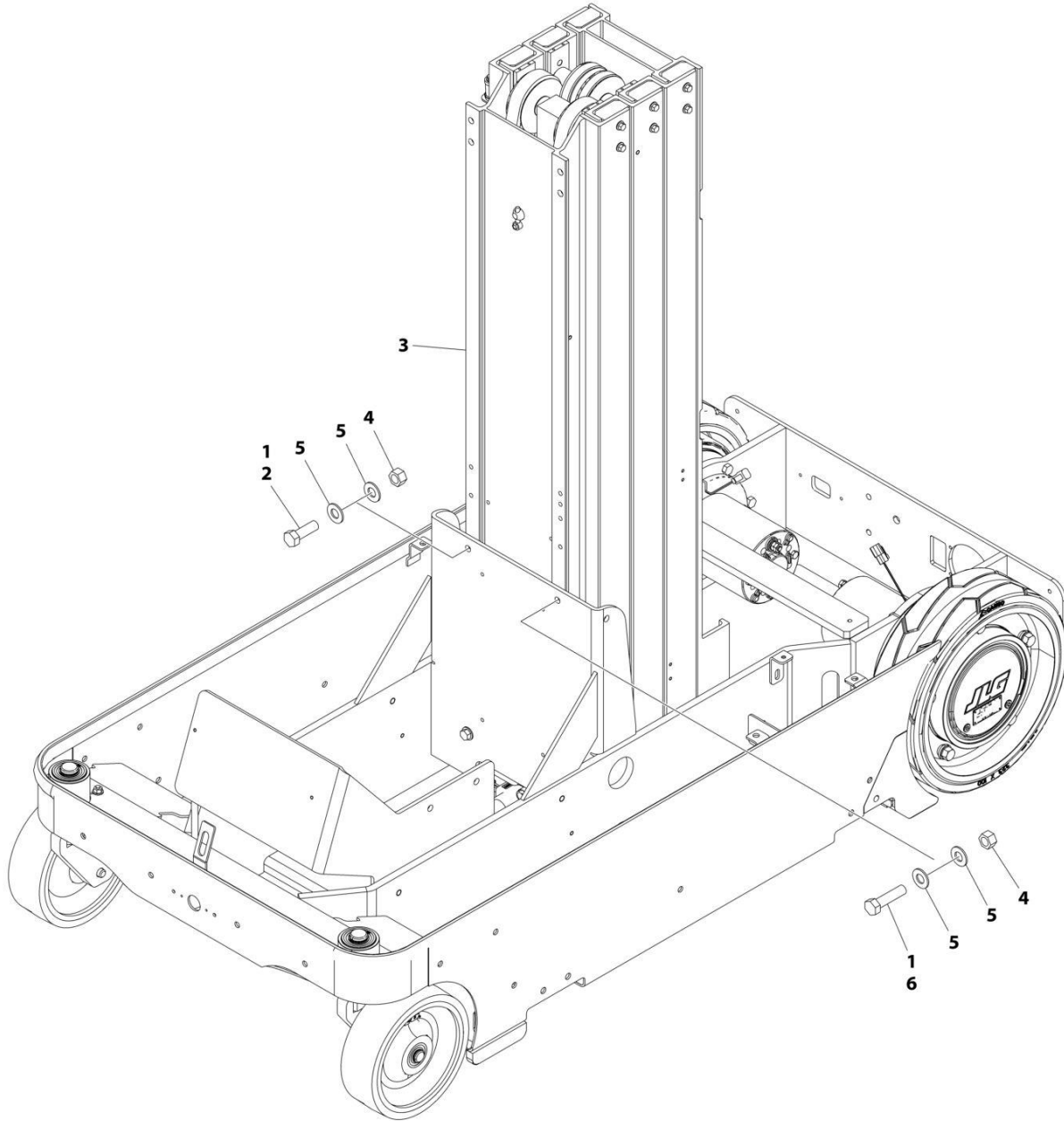

ART_0273545

FIGURE 3-1. MAST INSTALLATION

ITEM	PART NUMBER	QTY	DESCRIPTION	REV
	0273545	Ref	MAST INSTALLATION	B
1	0100019	AR	Compound, Locking	
2	0641609	3	Bolt 3/8 x 1-1/8	
3	0801394	1	Mast Assembly (See Separate Breakdown in this Section)	
4	3311601	4	Nut 3/8	
5	4711600	8	Washer 3/8	
6	0641612	1	Bolt 3/8 x 1-1/2	

SECTION 3 - MAST

FIGURE 3-2. MAST ASSEMBLY

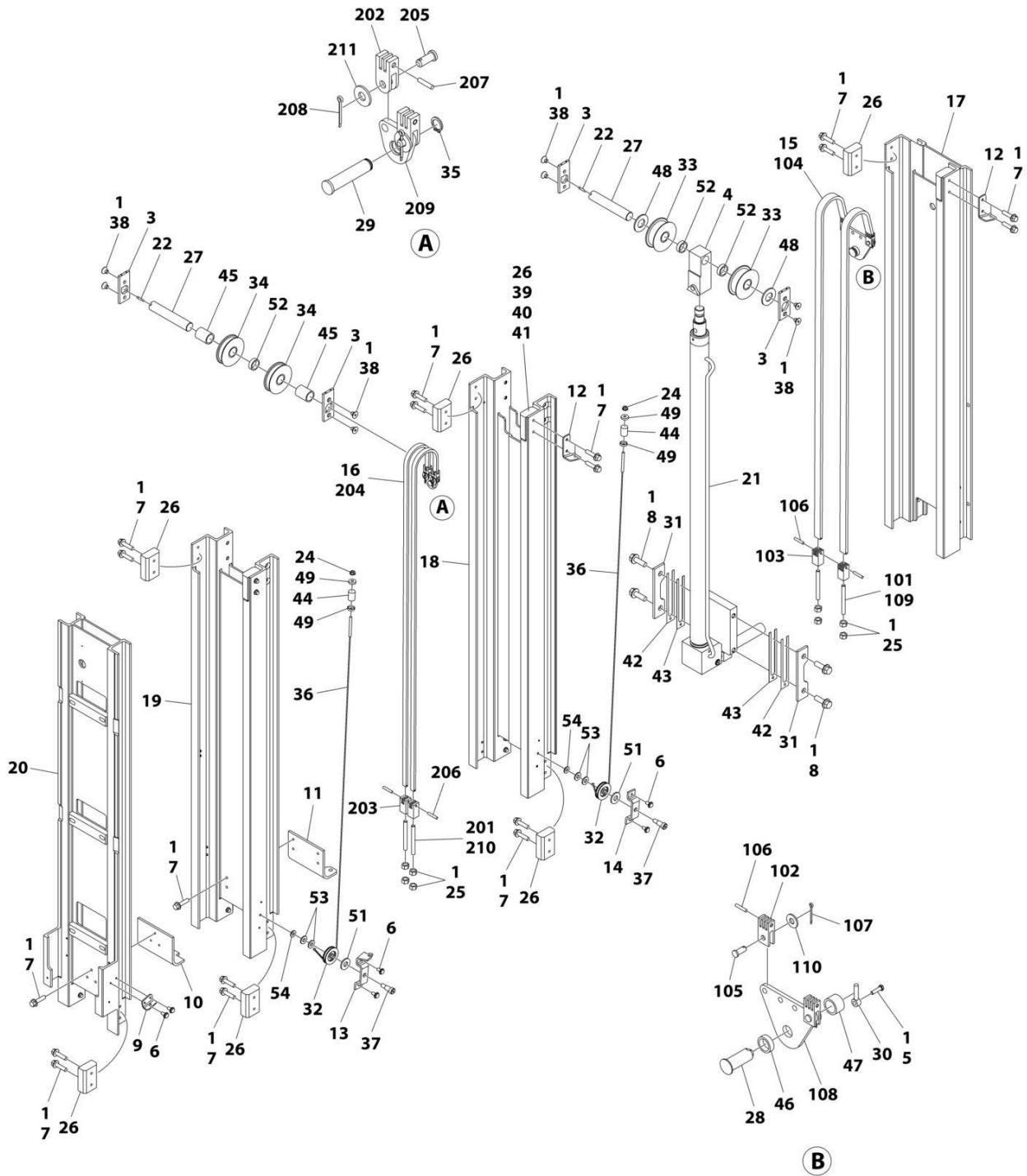

ART_0801394

SECTION 3 - MAST

FIGURE 3-2. MAST ASSEMBLY

ITEM	PART NUMBER	QTY	DESCRIPTION	REV
	0801394	Ref	MAST ASSEMBLY	F
1	0100011	AR	Compound, Locking	
3	0362735	4	Bar, Support	
4	0561341	1	Block, Anchor	
5	0721006	1	Screw #10 x 3/4	
6	0791003	6	Screw #10 x 3/8	
7	0811408	31	Screw 1/4 x 1	
8	0791812	4	Screw 1/2 x 1-1/2	
9	0902047	1	Bracket, Sequence Cable	
10	0902423	1	Bracket, Chain Attach	
11	0902424	1	Bracket, Chain Attach	
12	0902431	2	Bracket, Sequence Cable	
13	0902445	1	Bracket, Sequence Cable	
14	0902698	1	Bracket, Sequence Cable	
15	1260375	1	Chain Assembly - #446 (See Items 101-110 for Breakdown)	
16	1260376	1	Chain Assembly - #444 (See Items 201-211 for Breakdown)	
17	1271567	1	Channel, Mast #1	
18	1271568	1	Channel, Mast #2	
19	1271569	1	Channel, Mast #3	
20	1271577	1	Channel, Header	
21	1001225209	1	Lift Cylinder Assembly (See Separate Breakdown in CYLINDER SECTION)	
22	2880310	2	Key	
23	3020041	AR	Lubricant (Not Shown - Used on Slides)	
24	3311408	2	Nut 1/4	
25	3311601	8	Nut 3/8	
26	3340845	12	Pad	
27	3422717	2	Pin	
28	3422750	1	Pin	
29	3422752	1	Pin	
30	3422757	1	Pin, Keeper	
31	3570893	2	Plate, Cylinder Mounting	
32	3580269	2	Sheave, Sequence Cable	
33	3580286	2	Sheave Assembly	
33	0440246	2	Bearing (1 Per Assembly)	
34	3580293	2	Sheave Assembly	
34	0440249	2	Bearing (1 Per Assembly)	
35	3760383	1	Ring, Retaining	
36	3890039	2	Cable, Sequence	
37	3900187	2	Screw, Shoulder	
38	3900192	8	Screw 3/8 x 1/2	
39	4070860	AR	Shim, Slide Pad	
40	4070861	AR	Shim, Slide Pad	
41	4070862	AR	Shim, Slide Pad	
42	4070970	AR	Shim, Cylinder Mount	
43	4070971	AR	Shim, Cylinder Mount	
44	4160124	2	Spring	
45	4567491	1	Tube, Spacer	
46	4567750	1	Tube, Spacer	
47	4567751	1	Tube, Spacer	

SECTION 3 - MAST

ITEM	PART NUMBER	QTY	DESCRIPTION	REV
48	4740007	2	Washer	
49	4740414	4	Washer, Cup	
51	4711500	2	Washer 5/16	
52	4569003	3	Tube, Spacer	
53	4711400	4	Washer 1/4	
54	4761400	2	Washer, Lock 1/4	
60	0273417	Ref	Mast Kit (Includes Items 17-20) (Not Shown)	H
	1260375	Ref	CHAIN ASSEMBLY - #446 CHAIN	B
101	0100062	AR	Compound, Locking	
102	0561153	2	Block, Chain Anchor	
103	0561409	2	Block, Chain Anchor	
104	See Note	NLA	Chain (Note: Use p/n 1260375)	
105	3422338	2	Pin	
106	3422346	4	Pin	
107	3450304	2	Pin, Cotter	
108	3571101	1	Plate, Chain Adjustment	
109	4300111	2	Stud	
110	4751500	2	Washer 5/16	
	1260376	Ref	CHAIN ASSEMBLY - #444 CHAIN	C
201	0100019	AR	Compound, Locking	
202	0561149	2	Block, Chain Anchor	
203	0561408	2	Block, Chain Anchor	
204	See Note	NLA	Chain (Note: Use p/n 1260376)	
205	3422338	2	Pin	
206	3422346	2	Pin	
207	3422355	2	Pin	
208	3450304	2	Pin, Cotter	
209	3571103	1	Plate, Chain Adjustment	
210	4300111	2	Stud	
211	4751500	2	Washer 5/16	

SECTION 4 - PLATFORM

SECTION 4 - PLATFORM

FIGURE 4-1. PLATFORM INSTALLATION - WITHOUT GATE LATCH

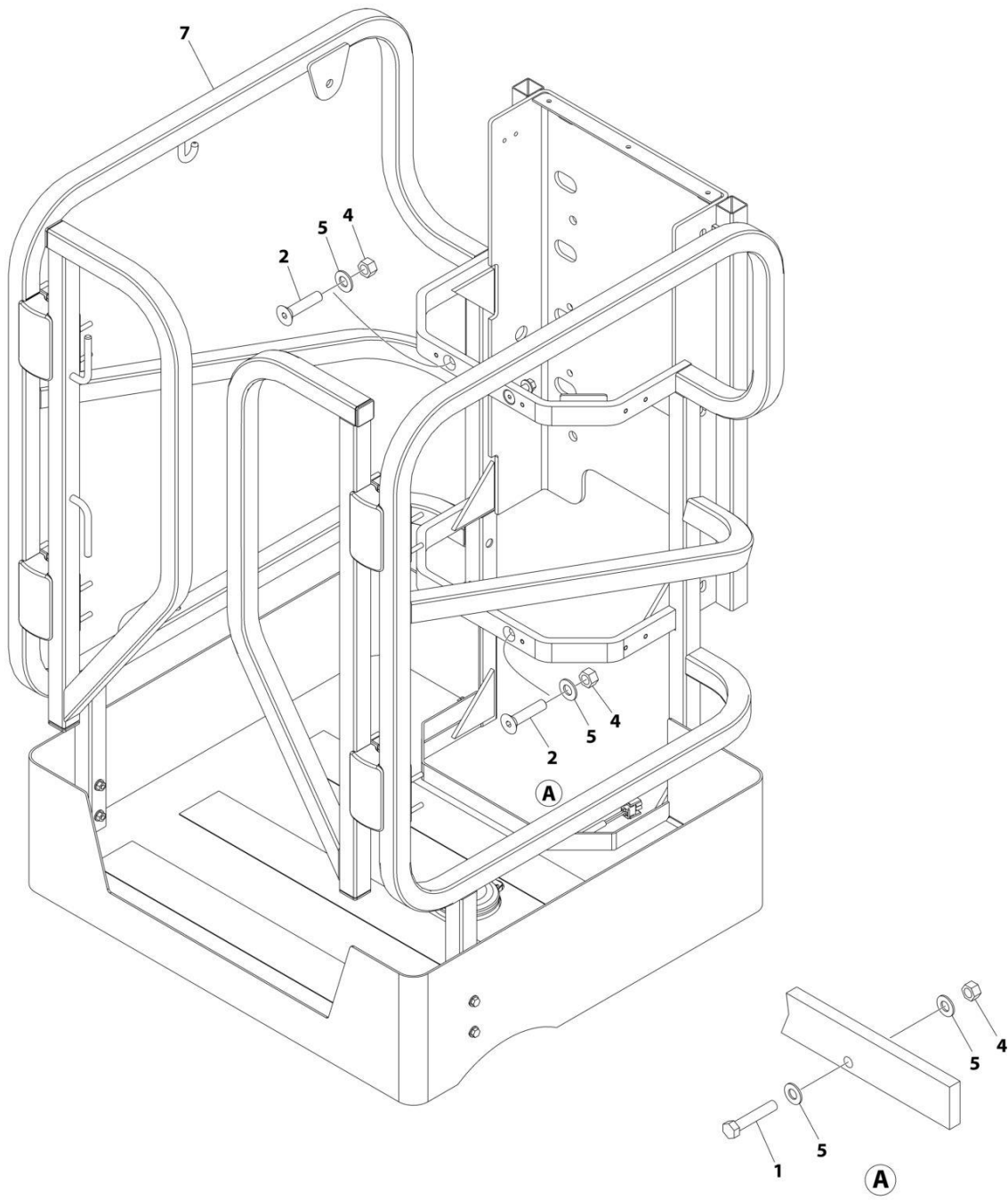

ART_1001254425

SECTION 4 - PLATFORM

FIGURE 4-1. PLATFORM INSTALLATION - WITHOUT GATE LATCH

ITEM	PART NUMBER	QTY	DESCRIPTION	REV
	1001254425	Ref	PLATFORM INSTALLATION	B
1	0641616	2	Bolt 3/8 x 2	
2	0741614	4	Screw 3/8 x 1-3/4	
4	3311605	6	Nut 3/8	
5	4711600	8	Washer 3/8	
7	1001254426	1	Platform Assembly (See Separate Breakdown in this Section)	

SECTION 4 - PLATFORM

FIGURE 4-2. PLATFORM ASSEMBLY - WITHOUT GATE LATCH

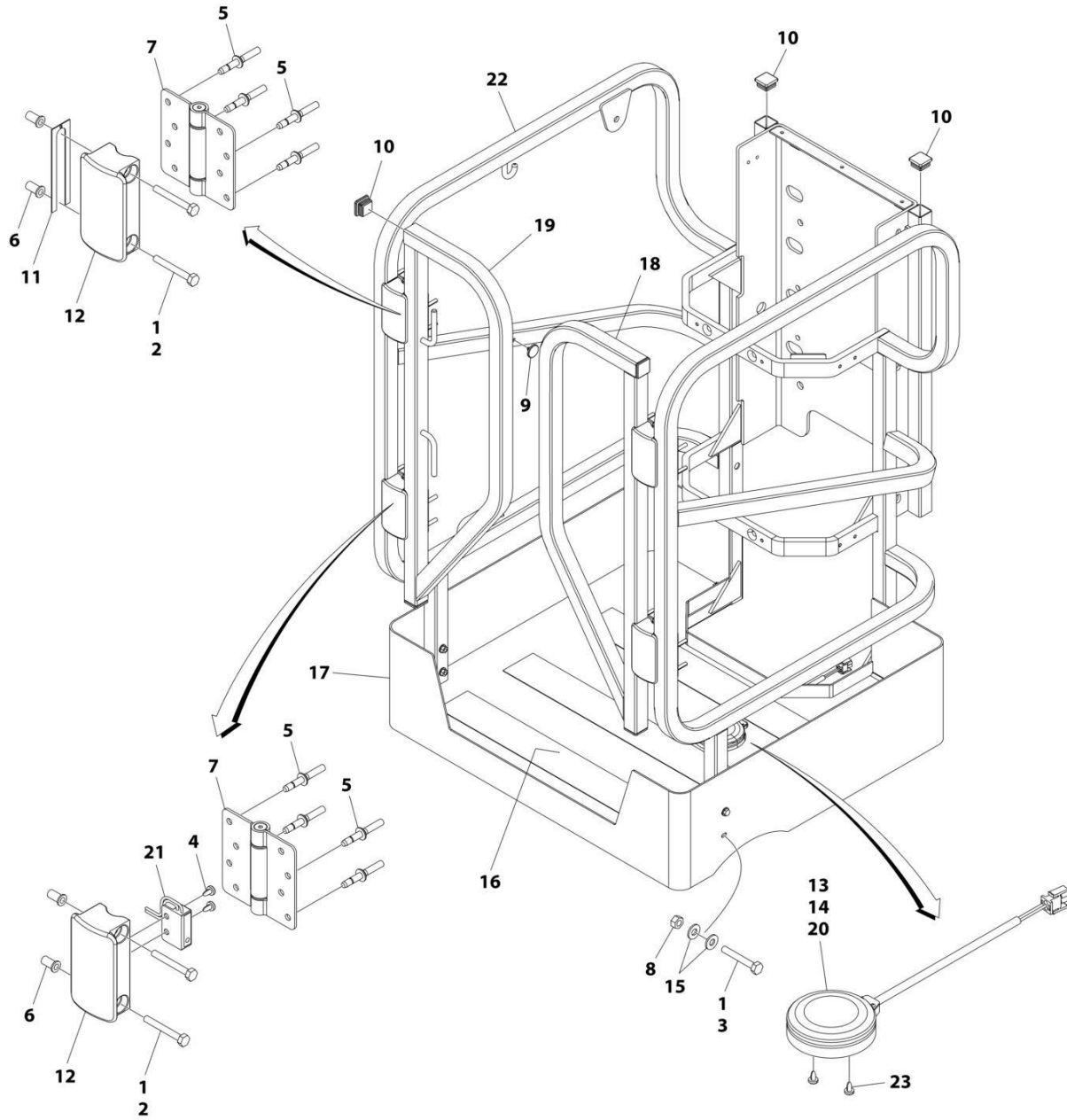

ART_1001254426

SECTION 4 - PLATFORM

FIGURE 4-2. PLATFORM ASSEMBLY - WITHOUT GATE LATCH

ITEM	PART NUMBER	QTY	DESCRIPTION	REV
	1001254426	Ref	PLATFORM ASSEMBLY	B
1	0100011	AR	Compound, Locking	
2	0641416	8	Bolt 1/4 x 2	
3	0681414	4	Bolt 1/4 x 1-3/4	
4	0751003	4	Screw	
5	2080040	16	Fastener	
6	2080043	8	Rivnut 1/4	
7	2600294	4	Hinge	
8	3311405	4	Nut 1/4	
9	3340962	2	Pad	
10	3520072	6	Plug	
11	4071095	AR	Shim 20Ga	
12	4220309	4	Stop, Gate	
13	4460035	1	Terminal	
14	4460320	1	Plug, Male - 2 Position	
15	4711400	8	Washer 1/4	
16	1001099638	3	Tape, Safety	
17	1001255194	1	Base	
18	1001228875	1	Gate (RH)	
19	1001228876	1	Gate (LH)	
20	1001229726	1	Footswitch	
21	1001230161	2	Switch, Proximity	
22	1001254429	1	Rail	
23	0751003	2	Screw #10 x 3/8	
23	3900205	2	Screw #10 x 5/8	

SECTION 4 - PLATFORM

FIGURE 4-3. PLATFORM INSTALLATION - WITH GATE LATCH

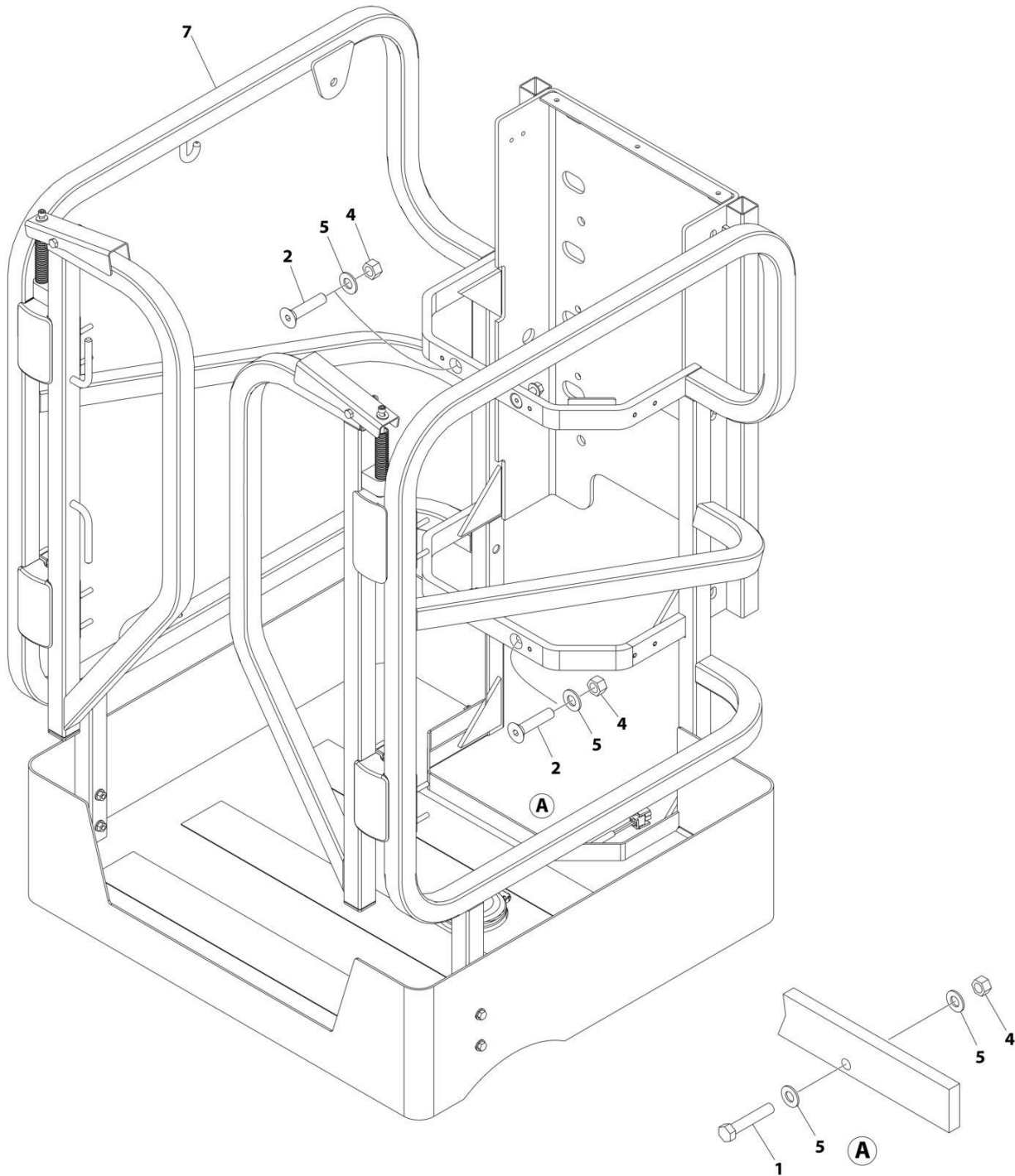

ART_1001254427

SECTION 4 - PLATFORM

FIGURE 4-3. PLATFORM INSTALLATION - WITH GATE LATCH

ITEM	PART NUMBER	QTY	DESCRIPTION	REV
	1001254427	Ref	PLATFORM INSTALLATION	B
1	0641616	2	Bolt 3/8 x 2	
2	0741614	4	Screw 3/8 x 1-3/4	
4	3311605	6	Nut 3/8	
5	4711600	8	Washer 3/8	
7	1001254428	1	Platform Assembly (See Separate Breakdown in this Section)	

SECTION 4 - PLATFORM

FIGURE 4-4. PLATFORM ASSEMBLY - WITH GATE LATCH

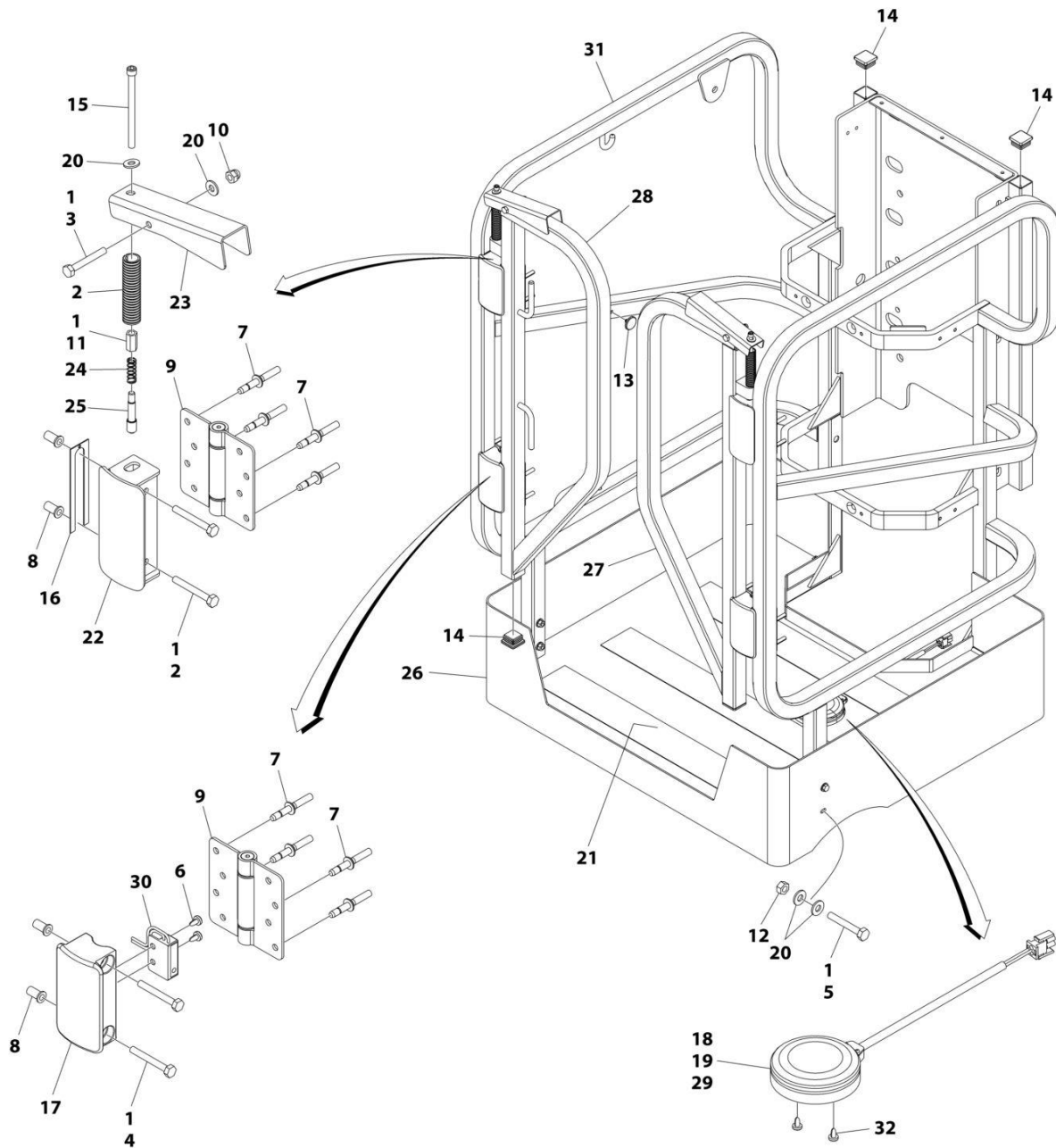

ART_1001254428

SECTION 4 - PLATFORM

FIGURE 4-4. PLATFORM ASSEMBLY - WITH GATE LATCH

ITEM	PART NUMBER	QTY	DESCRIPTION	REV
	1001254428	Ref	PLATFORM ASSEMBLY	B
1	0100011	AR	Compound, Locking	
2	280013	6 in/16cm	Conduit	
3	0641415	2	Bolt 1/4 x 1-7/8	
4	0641416	8	Bolt 1/4 x 2	
5	0681414	4	Bolt 1/4 x 1-3/4	
6	0751003	4	Screw	
7	2080040	16	Fastener	
8	2080043	8	Rivnut 1/4	
9	2600294	4	Hinge	
10	3300151	2	Nut 1/4	
11	3300381	2	Nut	
12	3311405	4	Nut 1/4	
13	3340962	2	Pad	
14	3520072	6	Plug	
15	3931456	2	Capscrew 1/4 x 3-1/2	
16	4071095	AR	Shim 20Ga	
17	4220309	2	Stop, Gate	
18	4460035	1	Terminal	
19	4460320	1	Plug, Male - 2 Position	
20	4711400	12	Washer 1/4	
21	1001099638	3	Tape, Safety	
22	1001100141	2	Stop, Gate	
23	1001100142	2	Handle	
24	1001100634	2	Spring	
25	1001101529	2	Pin, Plunger	
26	1001255194	1	Base	
27	1001228873	1	Gate (RH)	
28	1001228874	1	Gate (LH)	
29	1001229726	1	Footswitch	
30	1001230161	2	Switch, Proximity	
31	1001228239	1	Rail	
32	0751003	2	Screw #10 x 3/8	
32	3900205	2	Screw #10 x 3/8	

SECTION 4 - PLATFORM

FIGURE 4-5. TRAY INSTALLATION - MANUAL

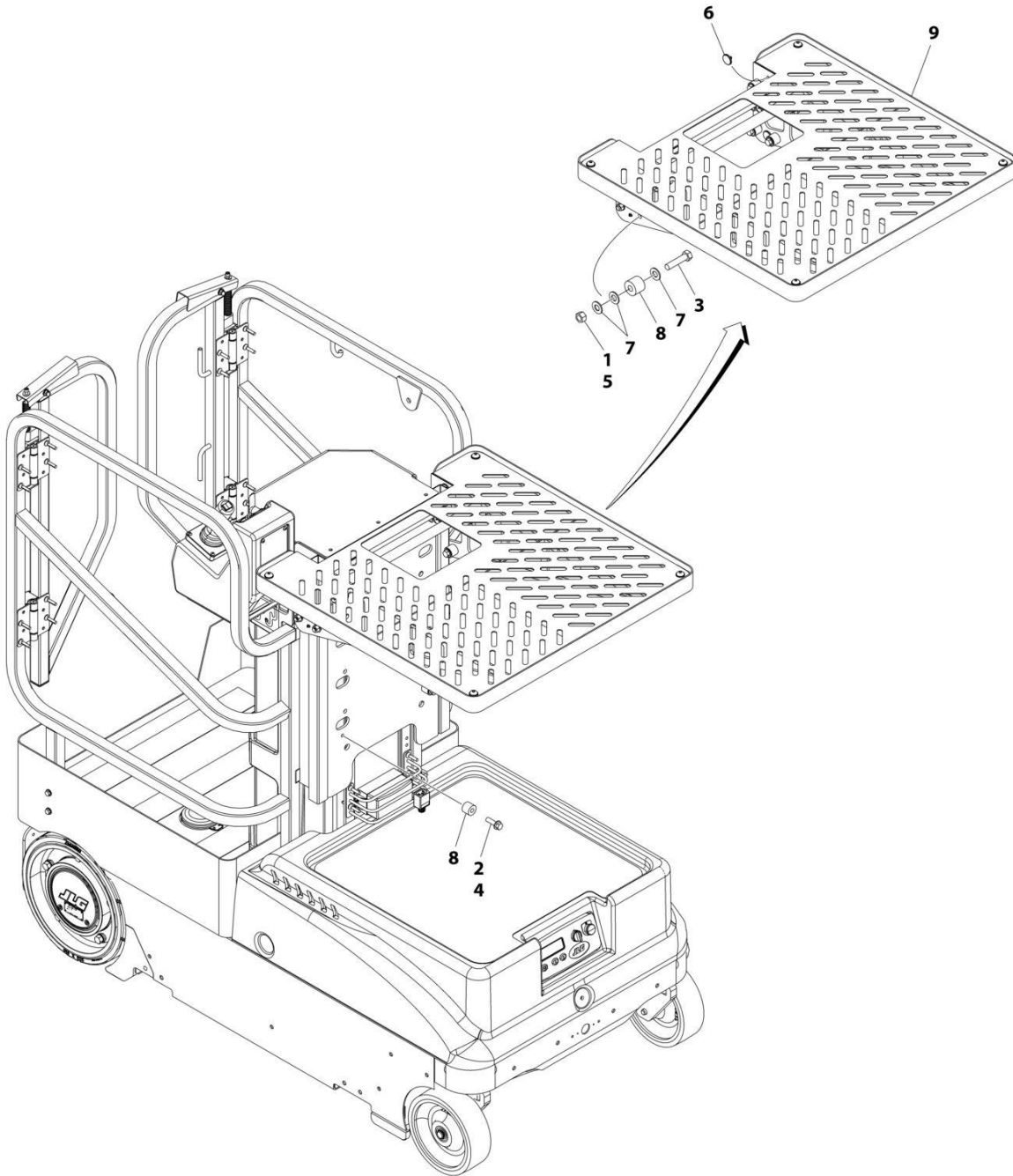

ART_1001228847

SECTION 4 - PLATFORM

FIGURE 4-5. TRAY INSTALLATION - MANUAL

ITEM	PART NUMBER	QTY	DESCRIPTION	REV
	1001228847	Ref	TRAY INSTALLATION	A
1	0100011	AR	Compound, Locking	
2	0100019	AR	Compound, Locking	
3	0641613	6	Bolt 3/8 x 1-5/8	
4	0811610	2	Screw 3/8 x 1-1/4	
5	3271601	6	Nut 3/8	
6	3340962	4	Pad	
7	4711600	18	Washer 3/8	
8	1001181407	8	Bar, Spacer	
9	1001228854	1	Tray Assembly (See Separate Breakdown in this Section)	

SECTION 4 - PLATFORM

FIGURE 4-6. TRAY ASSEMBLY - MANUAL

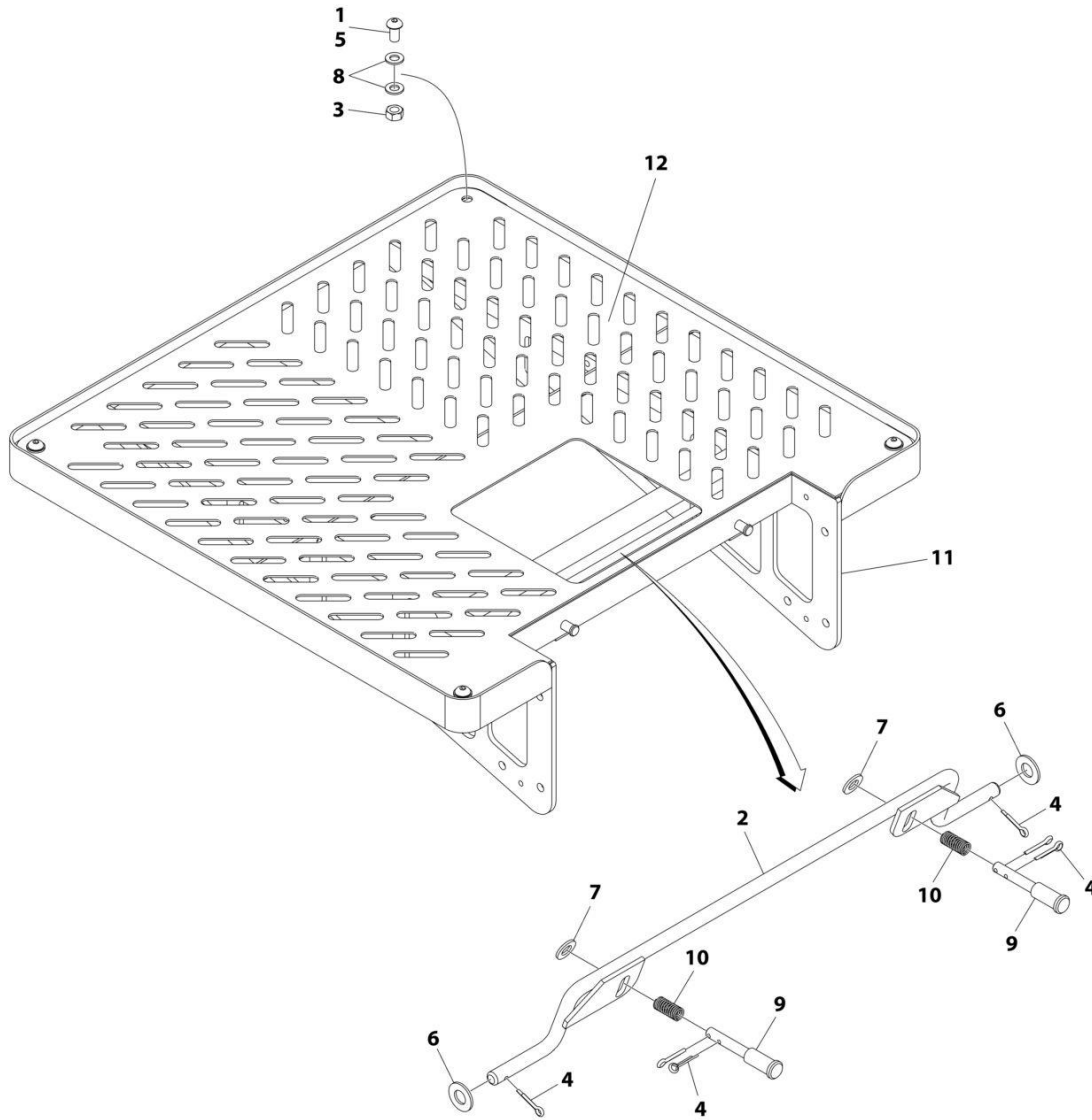

ART_1001228854

SECTION 4 - PLATFORM

FIGURE 4-6. TRAY ASSEMBLY - MANUAL

ITEM	PART NUMBER	QTY	DESCRIPTION	REV
	1001228854	Ref	TRAY ASSEMBLY	A
1	0100011	AR	Compound, Locking	
2	2940165	1	Latch	
3	3291007	4	Nut M10	
4	3450302	6	Pin .09 x 1/2	
5	3900393	4	Screw M10 x 20	
6	4711600	2	Washer 3/8	
7	4811900	2	Washer M8	
8	4812000	8	Washer M10	
9	1001171856	2	Pin, Plunger	
10	1001171869	2	Spring	
11	1001228848	1	Shelf	
12	1001228853	1	Plate	

SECTION 4 - PLATFORM

FIGURE 4-7. TRAY INSTALLATION - POWER

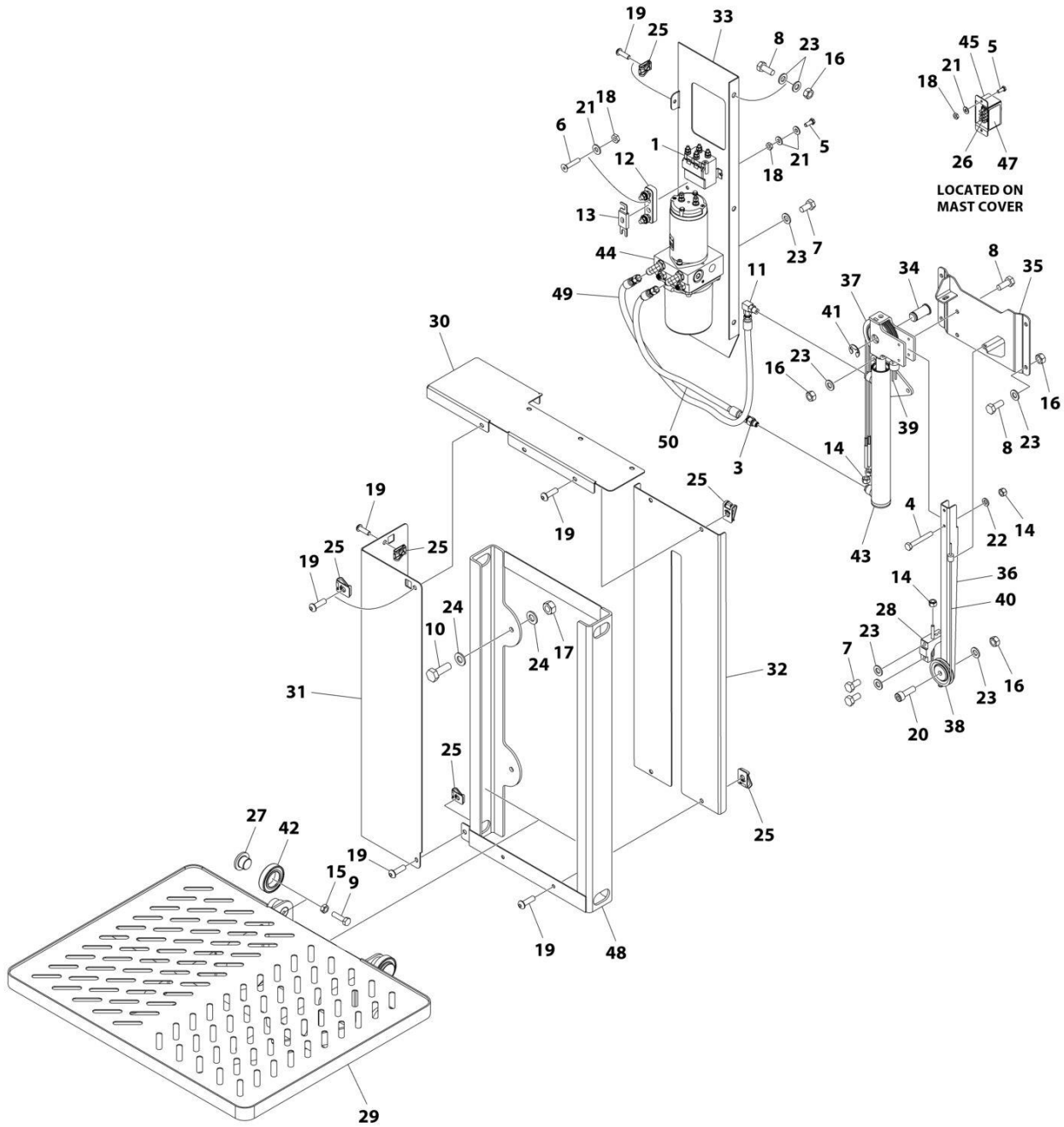

ART_1001228398_E

SECTION 4 - PLATFORM

FIGURE 4-7. TRAY INSTALLATION - POWER

ITEM	PART NUMBER	QTY	DESCRIPTION	REV
	1001228398	Ref	TRAY INSTALLATION	E
1	260269	1	Inverter/Relay	
3	1001231257	1	Fitting, Flow Control	
4	0700617	2	Bolt M6 x 45	
5	0721004	4	Screw #10 x 1/2	
6	0741006	2	Screw #10 x 3/4	
7	0760807	4	Bolt M8 x 14	
8	0760810	10	Bolt M8 x 20	
9	0760814	4	Bolt M8 x 30	
10	0761014	4	Bolt M10 x 30	
11	2220466	1	Fitting, 90 JIC/ORB	
12	2400044	1	Fuse, Mounting Block	
13	2400054	1	Fuse 35Amp	
14	3290605	5	Nut M6	
15	3290801	4	Nut M8	
16	3290807	11	Nut M8	
17	3291007	4	Nut M10	
18	3311005	6	Nut #10	
19	3900364	9	Screw M6 x 20	
20	4031910	1	Capscrew M8 x 30	
21	4711000	8	Washer #10	
22	4811700	2	Washer M6	
23	4811900	18	Washer M8	
24	4812000	8	Washer M10	
25	8305919	9	Nut, Retainer M6	
26	1001164530	1	Switch	
27	1001204754	4	Pad	
28	1001204755	1	Bracket	
29	1001204756	1	Tray	
30	1001204770	1	Cover	
31	1001204771	1	Cover	
32	1001204772	1	Cover	
33	1001204779	1	Plate	
34	1001204783	1	Pin	
35	1001204787	1	Mount, Cylinder	
36	1001204791	1	Link	
37	1001205547	1	Pulley (Double)	
38	1001205548	1	Pulley (Single)	
39	1001205549	1	Cable (Double)	
40	1001205550	1	Cable (Single)	
41	1001205701	1	Circlip	
42	1001205719	4	Bearing	
43	1001205838	1	Power Tray Cylinder Assembly (See Separate Breakdown in CYLINDER SECTION)	
44	1001208602	1	Pump Assembly (See Separate Breakdown in this Section)	
45	1001210379	1	Cover	
46	1001210491	1	Tray Harness (Not Shown - See Separate Breakdown in ELECTRICAL SECTION)	
47	1001210530	1	Decal - Power Tray Up/Down	
48	1001228236	1	Channel	

SECTION 4 - PLATFORM

ITEM	PART NUMBER	QTY	DESCRIPTION	REV
49	1001229115	1	Hose	
50	1001229116	1	Hose	

SECTION 4 - PLATFORM

FIGURE 4-8. PUMP ASSEMBLY - POWER TRAY

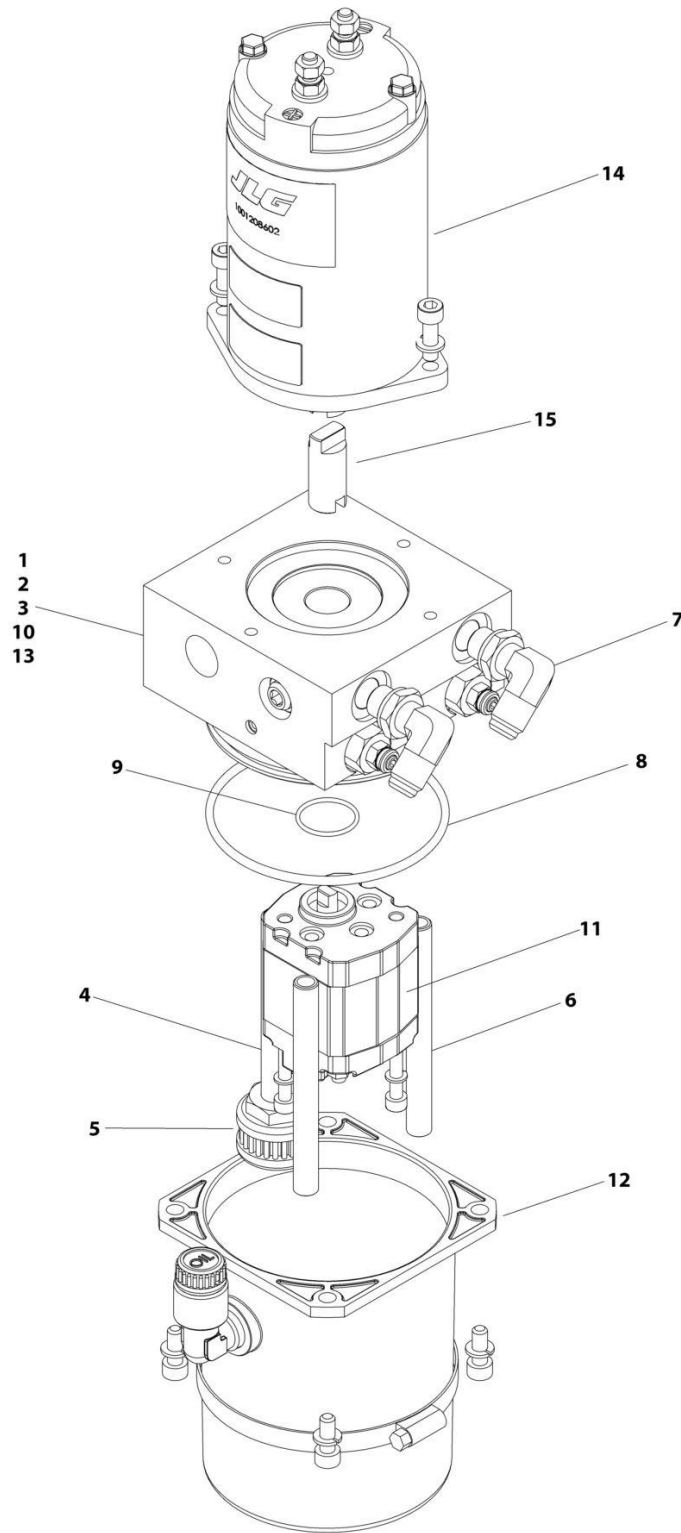

ART_1001208602

SECTION 4 - PLATFORM

FIGURE 4-8. PUMP ASSEMBLY - POWER TRAY

ITEM	PART NUMBER	QTY	DESCRIPTION	REV
	1001208602	Ref	PUMP ASSEMBLY	A
1	70007292	2	Spring, Check Valve	
2	70007293	1	Valve, Piloted Check	
3	70007294	1	Plug	
4	70007295	1	Pipe, Suction	
5	70007296	1	Filter	
6	70007297	2	Pipe, Drain	
7	70007298	2	Fitting 90	
8	70007299	1	O-Ring	
9	70007300	1	O-Ring	
10	70007301	2	Cartridge	
11	70007302	1	Kit, Gear Pump (Includes Screws)	
12	70007303	1	Kit, Tank (Includes Seal, Plugs, Tank, Screws, Washers and Clamp)	
13	70007304	1	Kit, Spool (Includes Spool, Spring and Seals)	
14	70007305	1	Kit, Motor (Includes Motor, Screws and Washers)	
15	70007306	1	Coupling	

SECTION 4 - PLATFORM

FIGURE 4-9. CARGO BELT INSTALLATION (OPTIONAL)

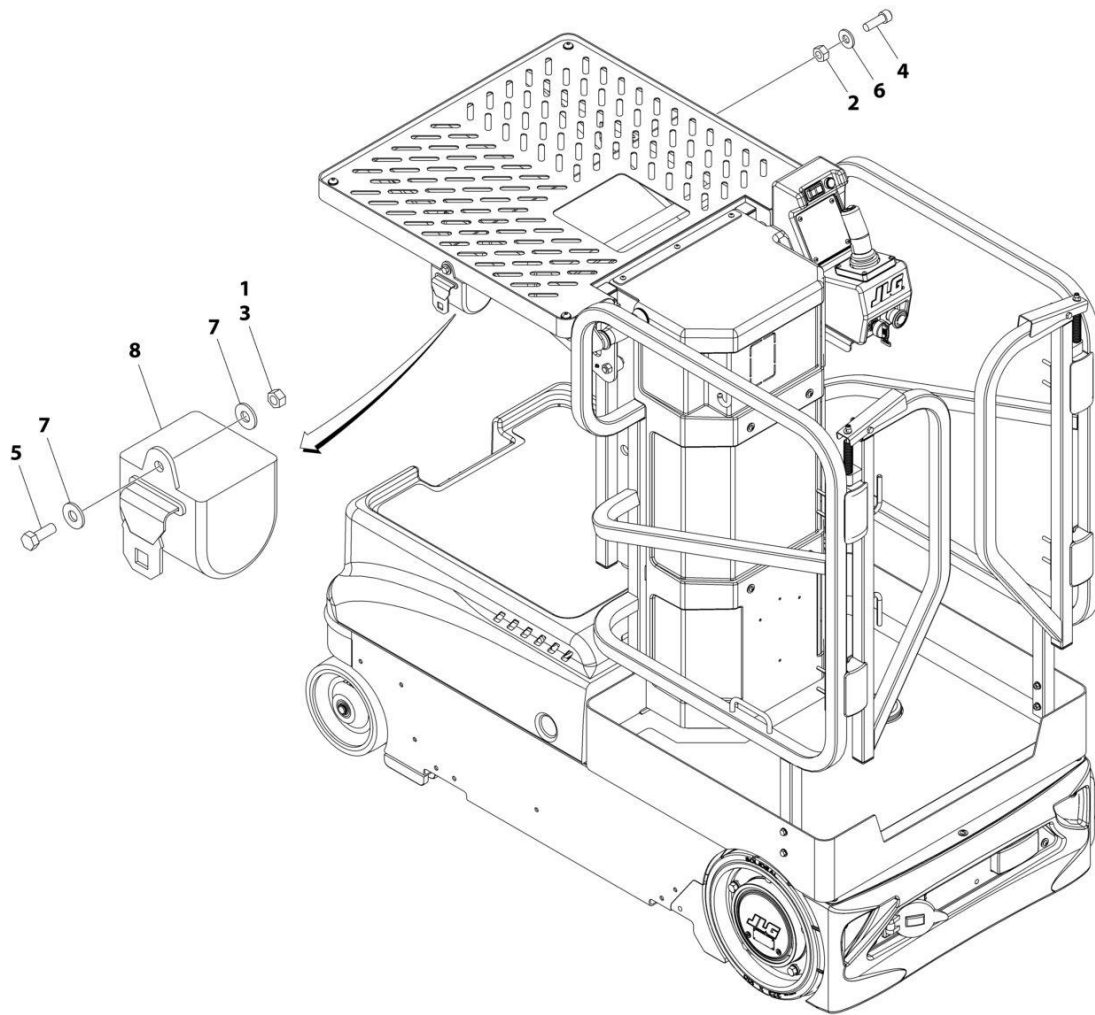

ART_1001091680

SECTION 4 - PLATFORM

FIGURE 4-9. CARGO BELT INSTALLATION (OPTIONAL)

ITEM	PART NUMBER	QTY	DESCRIPTION	REV
	1001091680	Ref	CARGO BELT INSTALLATION	B
1	0100011	AR	Compound, Locking	
2	3311405	1	Nut 1/4	
3	3311501	1	Nut 5/16	
4	3931412	1	Capscrew 1/4 x 3/4	
5	0641507	1	Bolt 5/16 x 7/8	
6	4711400	1	Washer 1/4	
7	4751500	2	Washer 5/16	
8	1001091679	1	Belt, Cargo	

SECTION 4 - PLATFORM

FIGURE 4-10. FLOORMAT INSTALLATION (OPTIONAL)

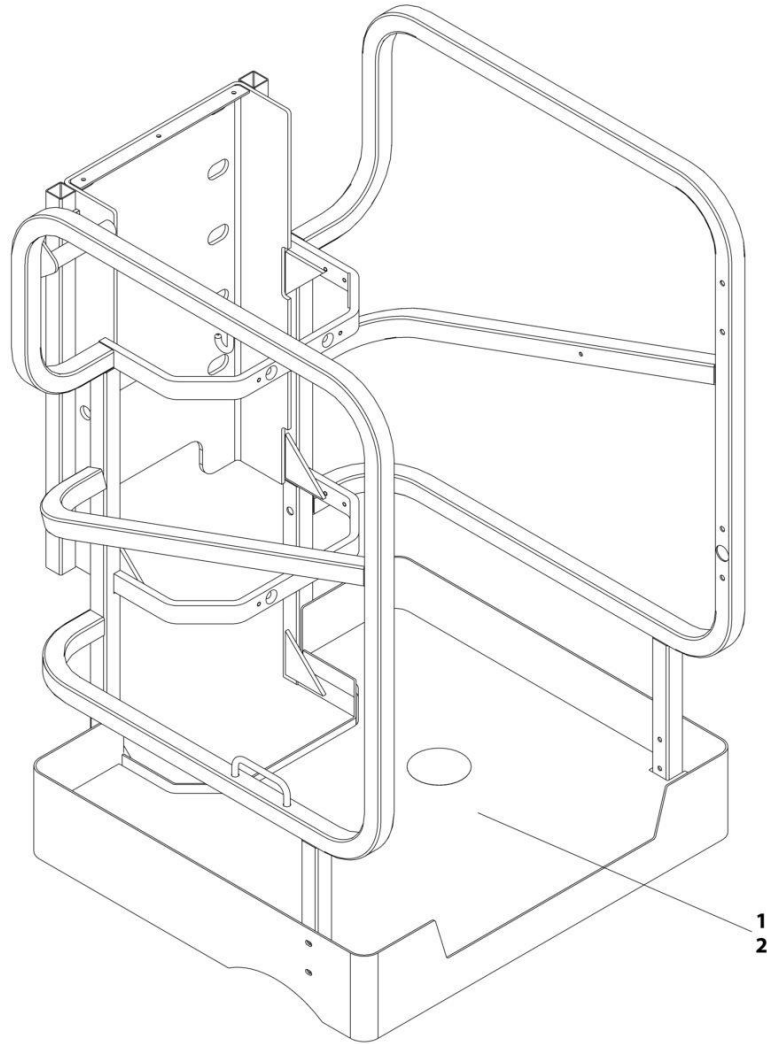

ART_1001222318

SECTION 4 - PLATFORM

FIGURE 4-10. FLOORMAT INSTALLATION(OPTIONAL)

ITEM	PART NUMBER	QTY	DESCRIPTION	REV
1	1001222318	Ref	FLOORMAT INSTALLATION	A
2	8882320	AR	Sealer, Seam	
2	1001206615	1	Floor Mat	

SECTION 4 - PLATFORM

FIGURE 4-11. SCANNER POCKET INSTALLATION (OPTIONAL)

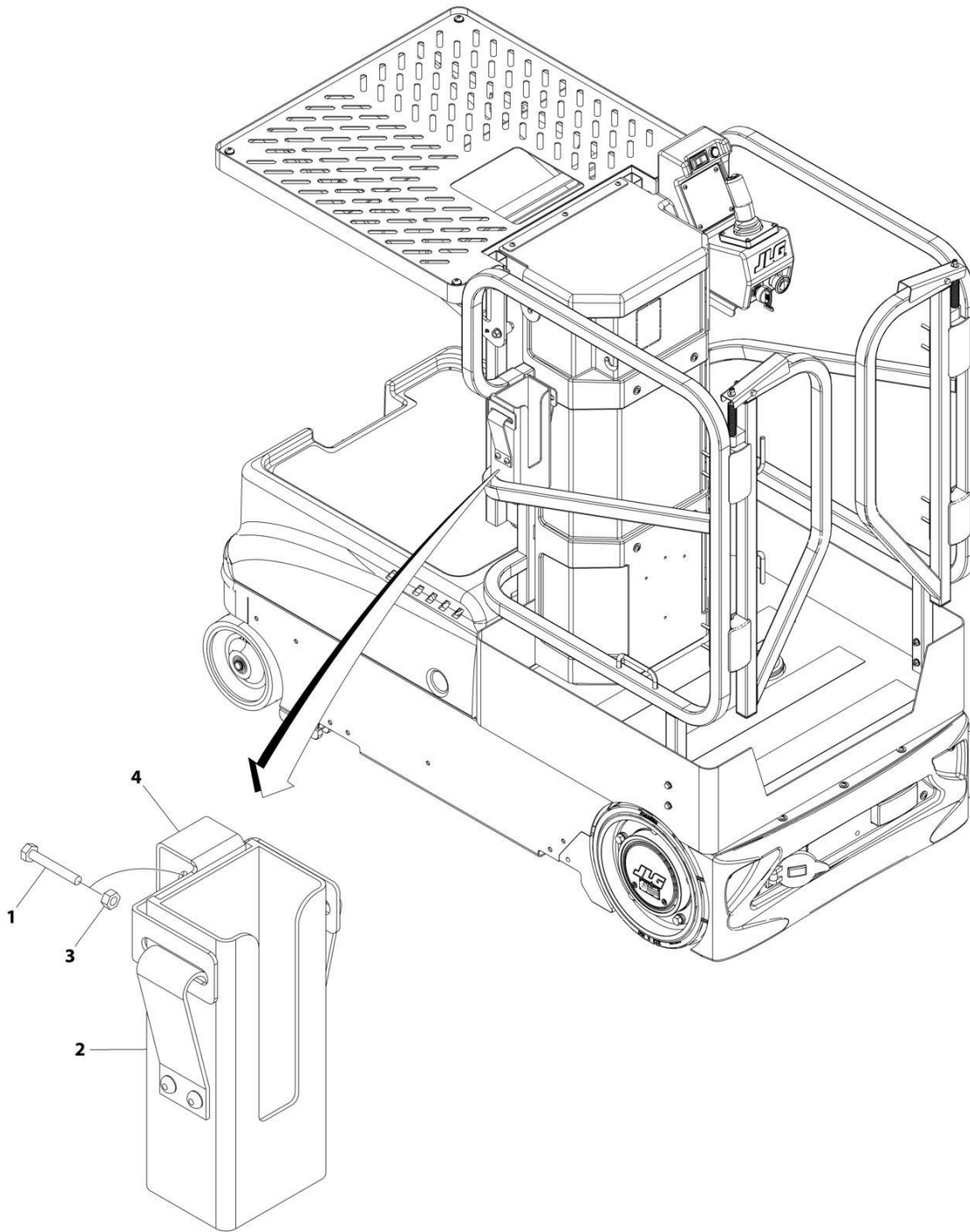

ART_0240112

SECTION 4 - PLATFORM

FIGURE 4-11. SCANNER POCKET INSTALLATION (OPTIONAL)

ITEM	PART NUMBER	QTY	DESCRIPTION	REV
	0240112	Ref	SCANNER POCKET INSTALLATION	B
1	0641414	1	Bolt 1/4 x 1-3/4	
2	1580031	1	Pocket, Scanner	
3	3311405	1	Nut 1/4	
4	4341005	1	Mount	

SECTION 5 - CYLINDER

SECTION 5 - CYLINDER

FIGURE 5-1. LIFT CYLINDER ASSEMBLY

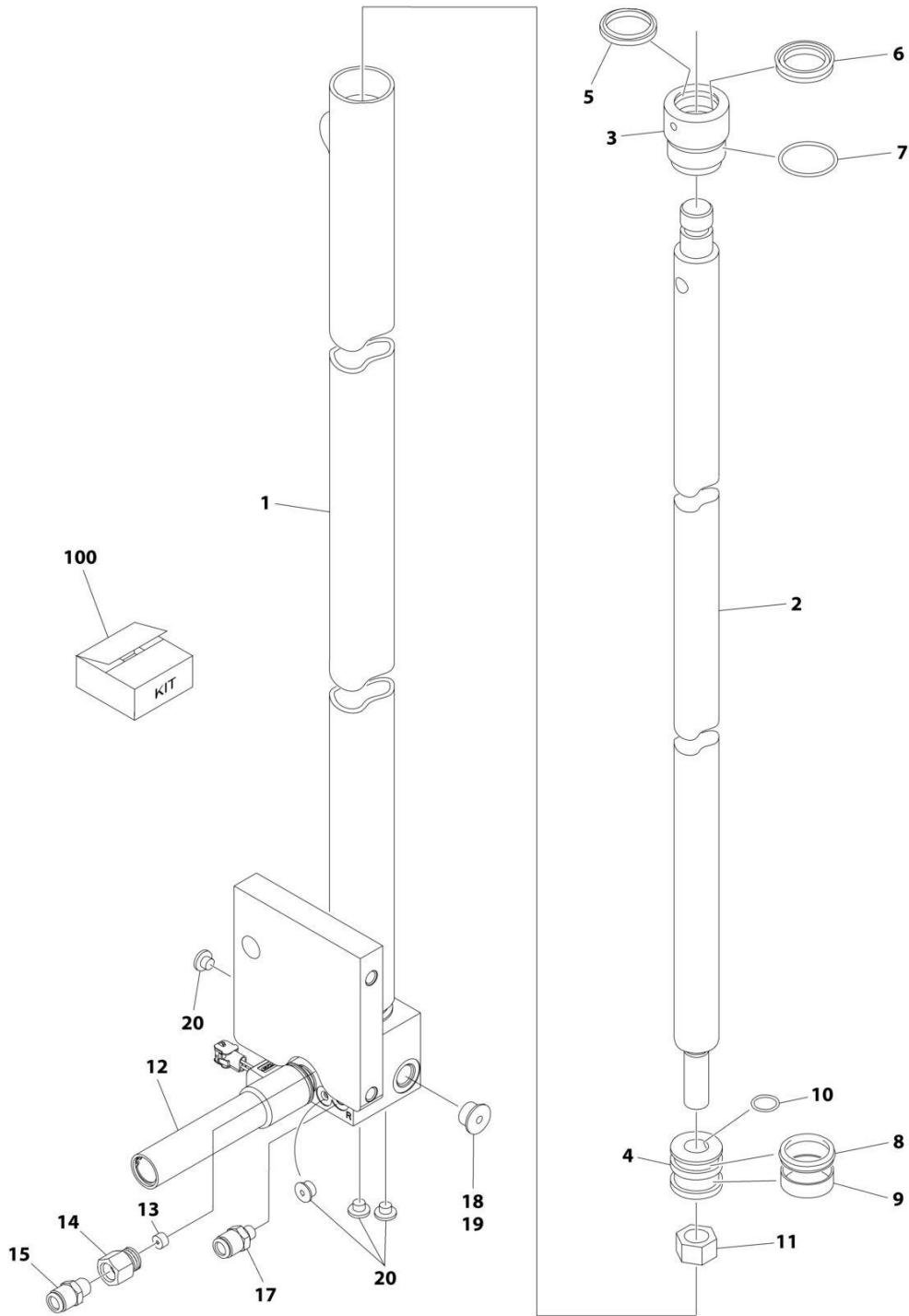

ART_1001225209

SECTION 5 - CYLINDER

FIGURE 5-1. LIFT CYLINDER ASSEMBLY

ITEM	PART NUMBER	QTY	DESCRIPTION	REV
	1001225209	Ref	LIFT CYLINDER ASSEMBLY	B
1	70000991	1	Barrel	
2	70000992	1	Rod	
3	70000993	1	Head	
4	7023392	1	Piston	
5	See Note	NSS	Wiper, Rod (Note: Use Item 100)	
6	See Note	NSS	Seal, Rod (Note: Use Item 100)	
7	See Note	NSS	O-Ring (Note: Use Item 100)	
8	See Note	NSS	Seal, Piston (Note: Use Item 100)	
9	See Note	NSS	Ring, Wear (Note: Use Item 100)	
10	See Note	NSS	O-Ring (Note: Use Item 100)	
11	7023391	1	Nut	
12	70006454	1	Valve, Manual Descent	
12	70006455	1	Coil	
12	70006453	1	Cartridge	
12	70006451	1	Manual Override	
13	70000218	1	Valve, Check	
14	2220591	1	Fitting, Reducer	
15	2221173	1	Fitting	
17	2221172	1	Fitting	
18	70000995	1	Valve, Flow Control	
19	See Note	1	Plug (Note: Not Available - Purchase Locally)	
20	See Note	4	Plug (Note: Not Available - Purchase Locally)	
		Ref	KIT OPTIONS:	
100	7023395	1	Seal Kit (Includes Items 5-10)	
		Ref	TOOL OPTIONS:	
200	7027247	1	Tool, Perma-Push Insert Disconnect (Not Shown)	

SECTION 5 - CYLINDER

FIGURE 5-2. POWER TRAY CYLINDER ASSEMBLY

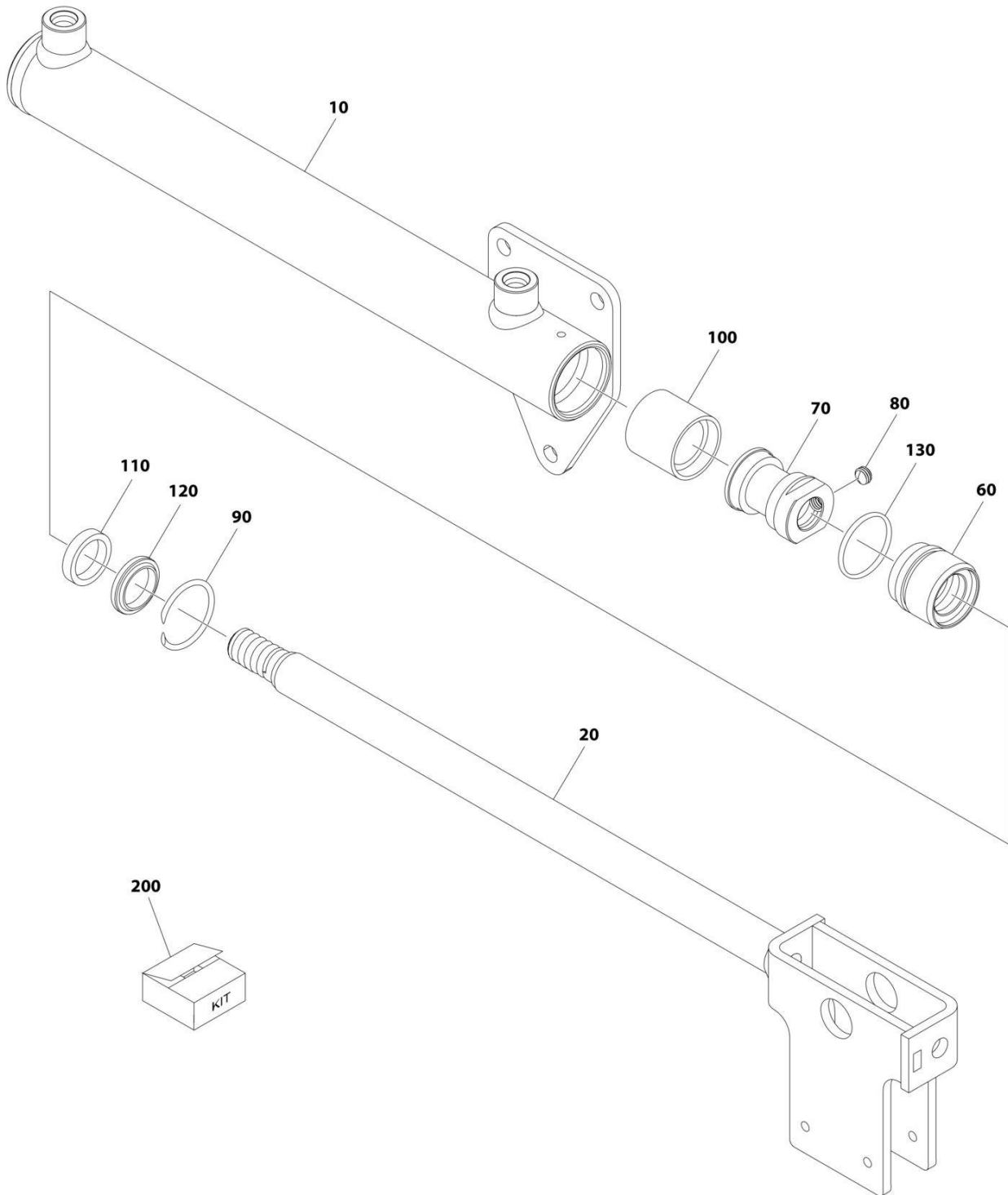

ART_1001205838

SECTION 5 - CYLINDER

FIGURE 5-2. POWER TRAY CYLINDER ASSEMBLY

ITEM	PART NUMBER	QTY	DESCRIPTION	REV
	1001205838	Ref	POWER TRAY CYLINDER ASSEMBLY	A
10	See Note	NSS	Barrel (Note: Purchase Complete Cylinder)	
20	70006456	1	Rod	
60	70022704	1	Head	
70	70022703	1	Piston	
80	70006457	1	Setscrew	
90	70022700	1	Ring, Wire	
100	See Note	NSS	Seal, Piston (Note: Use Item 200)	
110	See Note	NSS	Seal, Rod (Note: Use Item 200)	
120	See Note	NSS	Wiper (Note: Use Item 200)	
130	See Note	NSS	O-Ring Wiper (Note: Use Item 200)	
200	70022705	1	Seal Kit (Includes Items 100-130)	

SECTION 6 - HYDRAULIC

SECTION 6 - HYDRAULIC

FIGURE 6-1. HYDRAULIC SYSTEM INSTALLATION - STANDARD

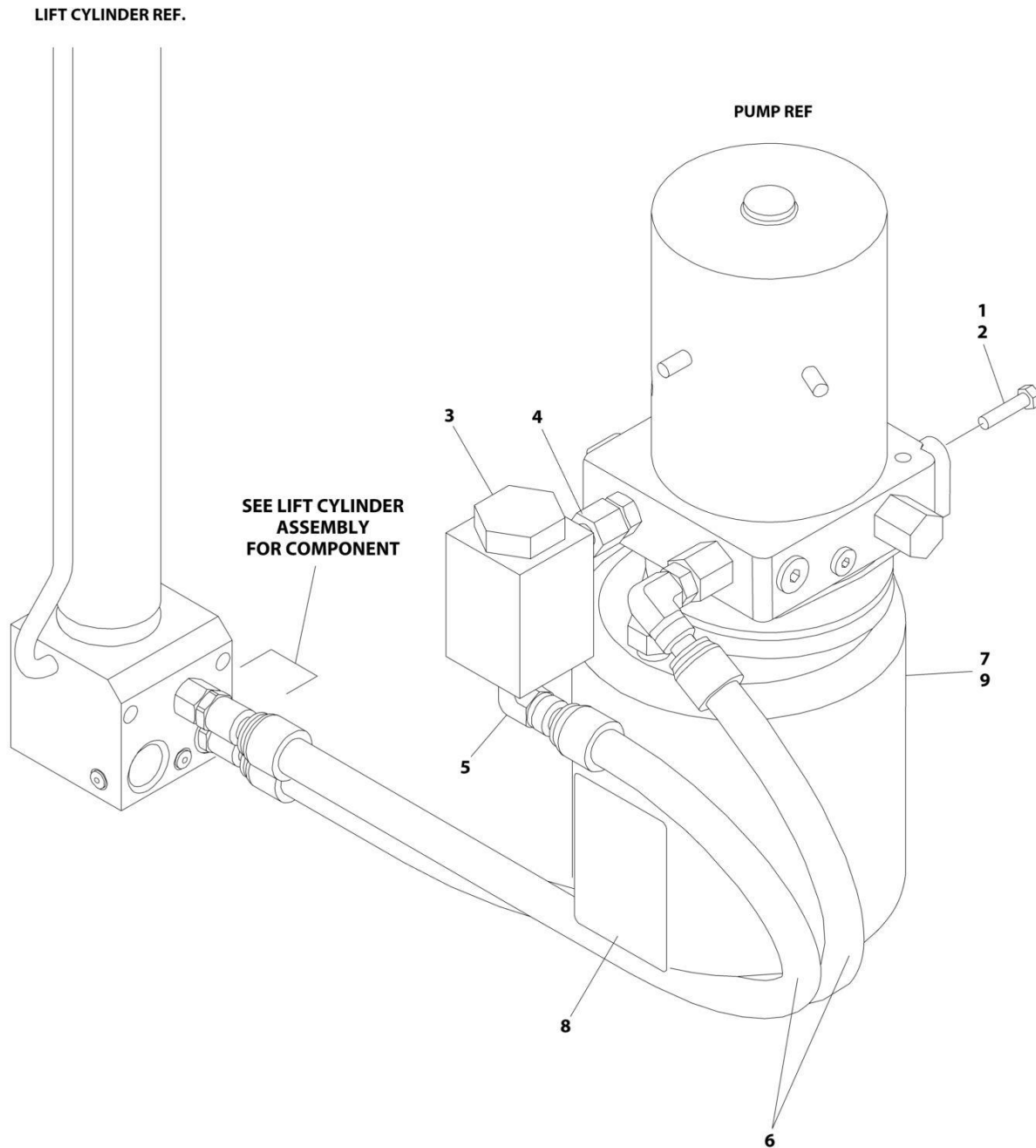

ART_0273546

SECTION 6 - HYDRAULIC

FIGURE 6-1. HYDRAULIC SYSTEM INSTALLATION - STANDARD

ITEM	PART NUMBER	QTY	DESCRIPTION	REV
	0273546	Ref	HYDRAULIC SYSTEM INSTALLATION	E
1	0100011	AR	Compound, Locking	
2	0641606	2	Bolt 3/8 x 3/4	
3	2120183	1	Filter, In-Line Pressure	
4	2221123	1	Fitting, Straight ORFS/ORB	
5	2221185	1	Fitting, 90 ORB/Push Hose	
6	2754025	2	Hose	
7	3600392	1	Pump and Motor Assembly (See Separate Breakdown in CONTROLS SECTION)	
8	1704412	1	Decal - Hydraulic oil	
9	2300014	AR	Fluid, Hydraulic	

SECTION 6 - HYDRAULIC

FIGURE 6-2. HYDRAULIC SYSTEM INSTALLATION - FIRE RESISTANT

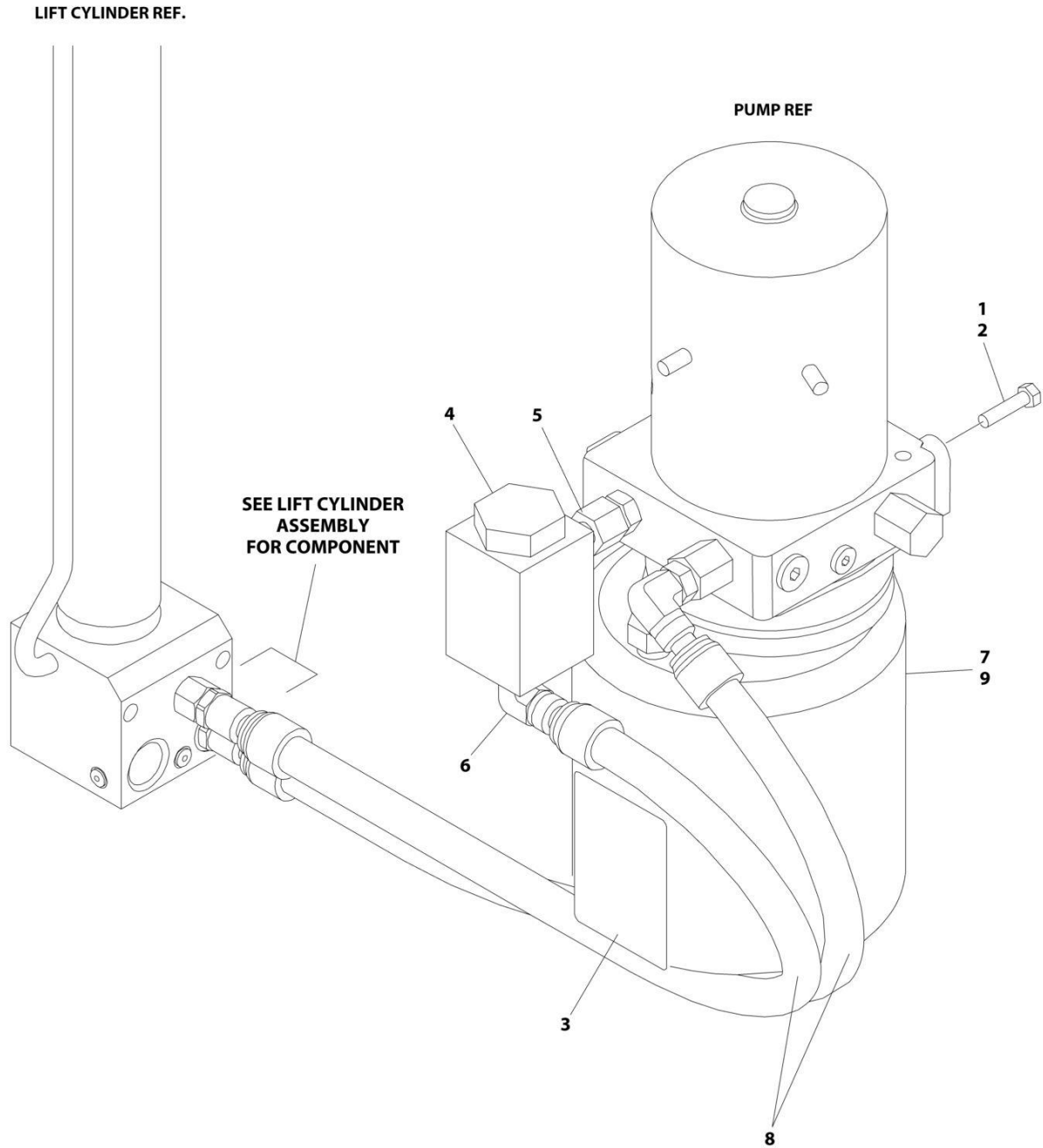

ART_0274181

SECTION 6 - HYDRAULIC

FIGURE 6-2. HYDRAULIC SYSTEM INSTALLATION - FIRE RESISTANT

ITEM	PART NUMBER	QTY	DESCRIPTION	REV
	0274181	Ref	HYDRAULIC SYSTEM INSTALLATION	A
1	0100011	AR	Compound, Locking	
2	0641606	2	Bolt 3/8 x 3/4	
3	1704412	1	Decal - Hydraulic Oil	
4	2120183	1	Filter, In-Line Pressure	
5	2221123	1	Fitting, Straight ORFS/ORB	
6	2221185	1	Fitting, 90 ORB/Push Hose	
7	2300021	AR	Fluid, Hydraulic	
8	2754025	2	Hose	
9	3600392	1	Pump and Motor Assembly (See Separate Breakdown in CONTROLS SECTION)	

SECTION 7 - ELECTRICAL

SECTION 7 - ELECTRICAL

FIGURE 7-1. CABLES INSTALLATION

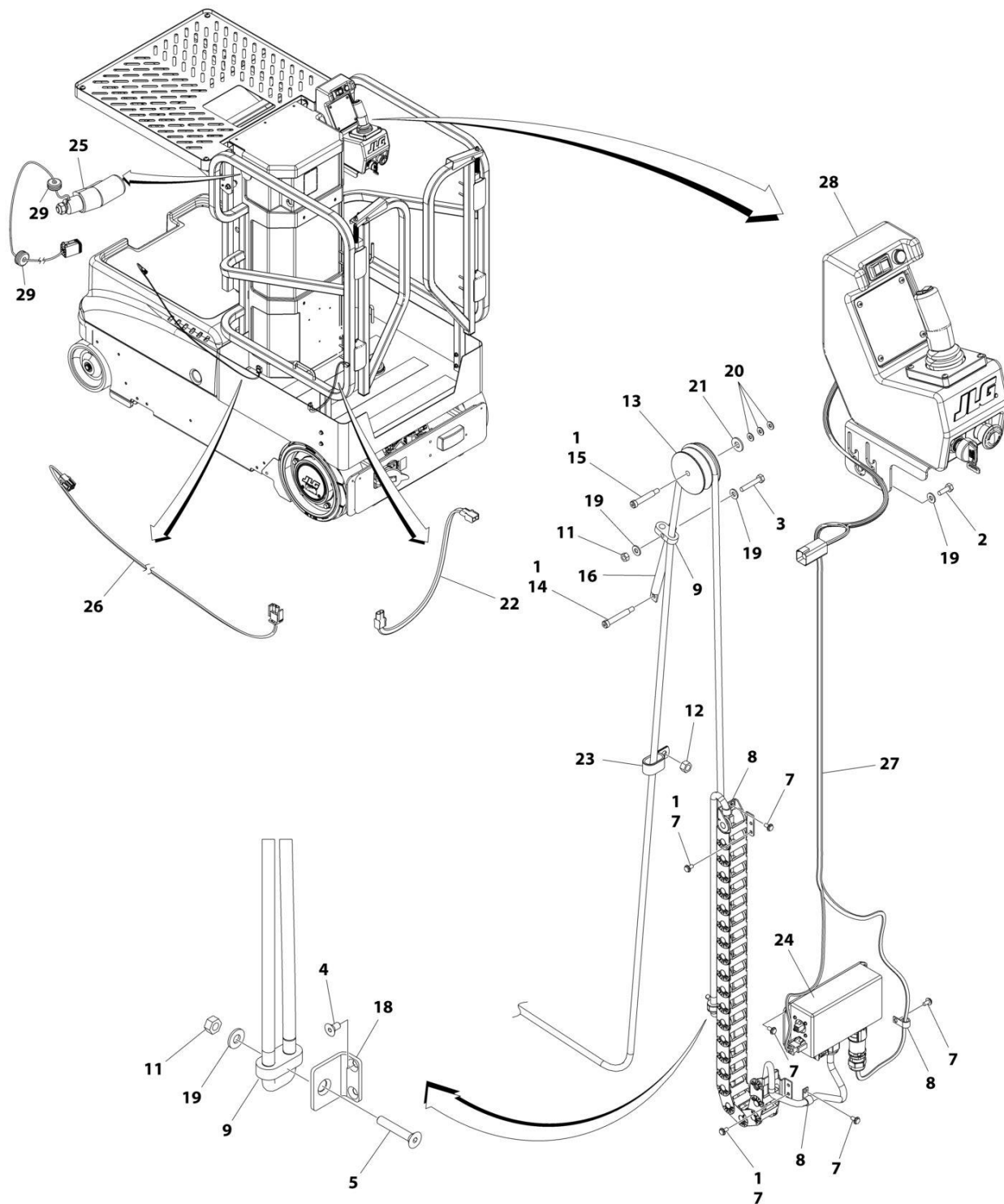

ART_1001206460_E

SECTION 7 - ELECTRICAL

FIGURE 7-1. CABLES INSTALLATION

ITEM	PART NUMBER	QTY	DESCRIPTION	REV
	1001206460	Ref	CABLES INSTALLATION	E
1	0100011	AR	Compound, Locking	
2	0641406	2	Bolt 1/4 x 3/4	
2	0641408	2	Bolt 1/4 x 1	
3	0641412	1	Bolt 1/4 x 1-1/2	
4	0741003	2	Screw #10 x 3/8	
5	0741412	1	Screw 1/4 x 1-1/2	
7	0791003	11	Screw #10 x 3/8	
8	1320041	3	Clamp	
9	1320149	2	Clamp	
10	3020038	AR	Grease, Terminal (Not Shown)	
11	3311405	2	Nut 1/4	
12	3311605	1	Nut 3/8	
13	3580344	1	Pulley	
14	3900264	1	Capscrew	
15	3900373	1	Capscrew	
16	4160130	1	Spring	
17	4240018	3	Tie-Strap (Not Shown)	
18	4340838	1	Support	
19	4711400	5	Washer 1/4	
20	4751200	3	Washer #12	
21	4751500	1	Washer 5/16	
22	1001112143	1	Aux 2 Jumper Harness	
22	4460424	2	Receptacle, Female - 2 Position	
22	4460268	4	Socket, Female	
23	1001116792	1	Clamp	
24	1001207339	1	Ground to Platform Harness (See Separate Breakdown in this Section)	
25	1001208283	1	Switch, Left Hand Control	
26	1001215226	1	Footswitch Jumper Harness (See Separate Breakdown in this Section)	
27	1001227882	1	Platform Controls Harness (See Separate Breakdown in this Section)	
28	1001228495	1	Platform Control Box Assembly (See Separate Breakdown in CONTROLS SECTION)	
29	1001081050	2	Grommet	

SECTION 7 - ELECTRICAL

FIGURE 7-2. DRIVE MOTOR HARNESS

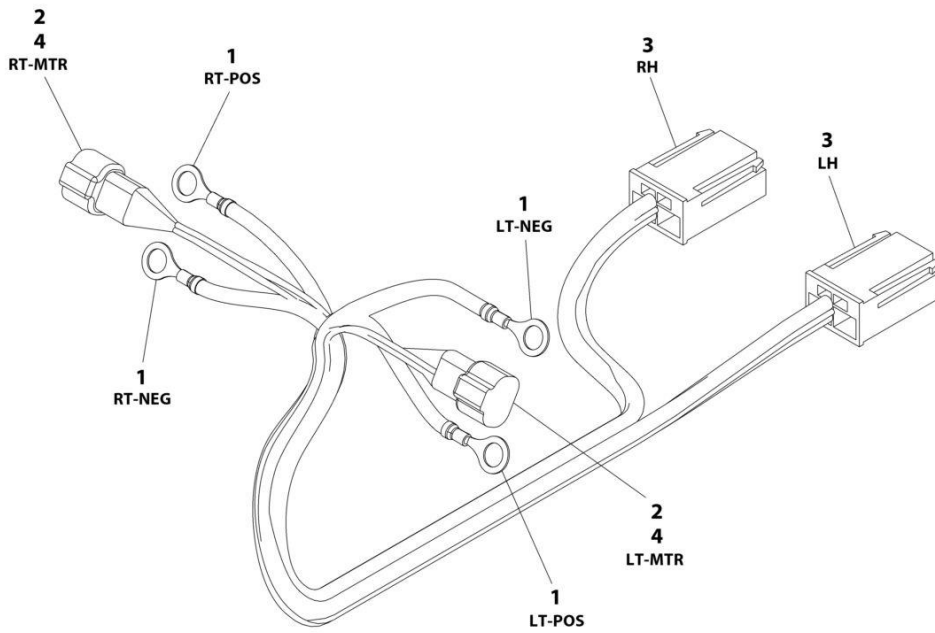

ART_4923383

SECTION 7 - ELECTRICAL

FIGURE 7-2. DRIVE MOTOR HARNESS

ITEM	PART NUMBER	QTY	DESCRIPTION	REV
	4923383	Ref	DRIVE MOTOR HARNESS	E
1	4460738	4	Terminal, Ring	
2	4460897	2	Receptacle, Female - 2 Position	
3	4461108	2	Connector, P&G Drive Motor	
4	4460464	4	Pin, Male	

SECTION 7 - ELECTRICAL

FIGURE 7-3. FOOTSWITCH JUMPER HARNESS

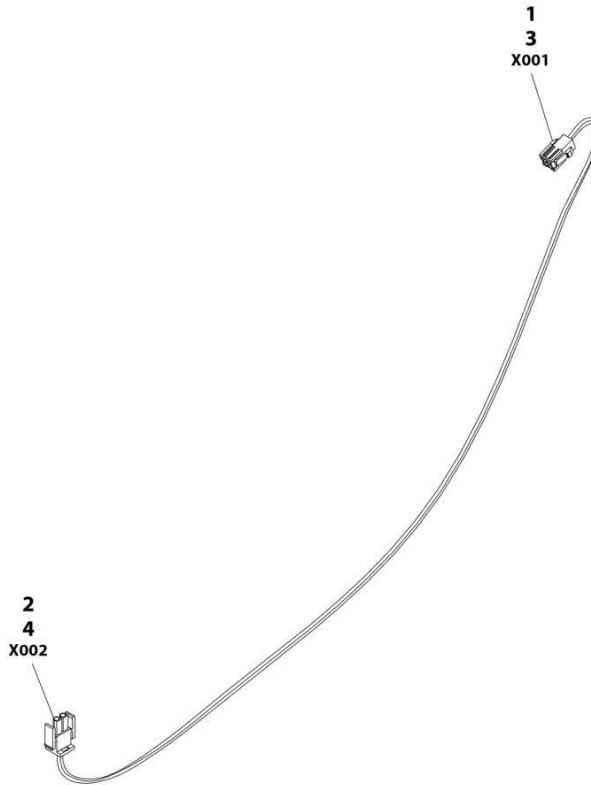

ART_1001215226

SECTION 7 - ELECTRICAL

FIGURE 7-3. FOOTSWITCH JUMPER HARNESS

ITEM	PART NUMBER	QTY	DESCRIPTION	REV
	1001215226	Ref	FOOTSWITCH JUMPER HARNESS	A
1	1001197889	1	Connector, 4 Position	
2	4460320	1	Plug, Male - 2 Position	
3	1001118156	2	Terminal	
4	4460226	2	Socket, Female	

SECTION 7 - ELECTRICAL

FIGURE 7-4. GROUND TO PLATFORM HARNESS

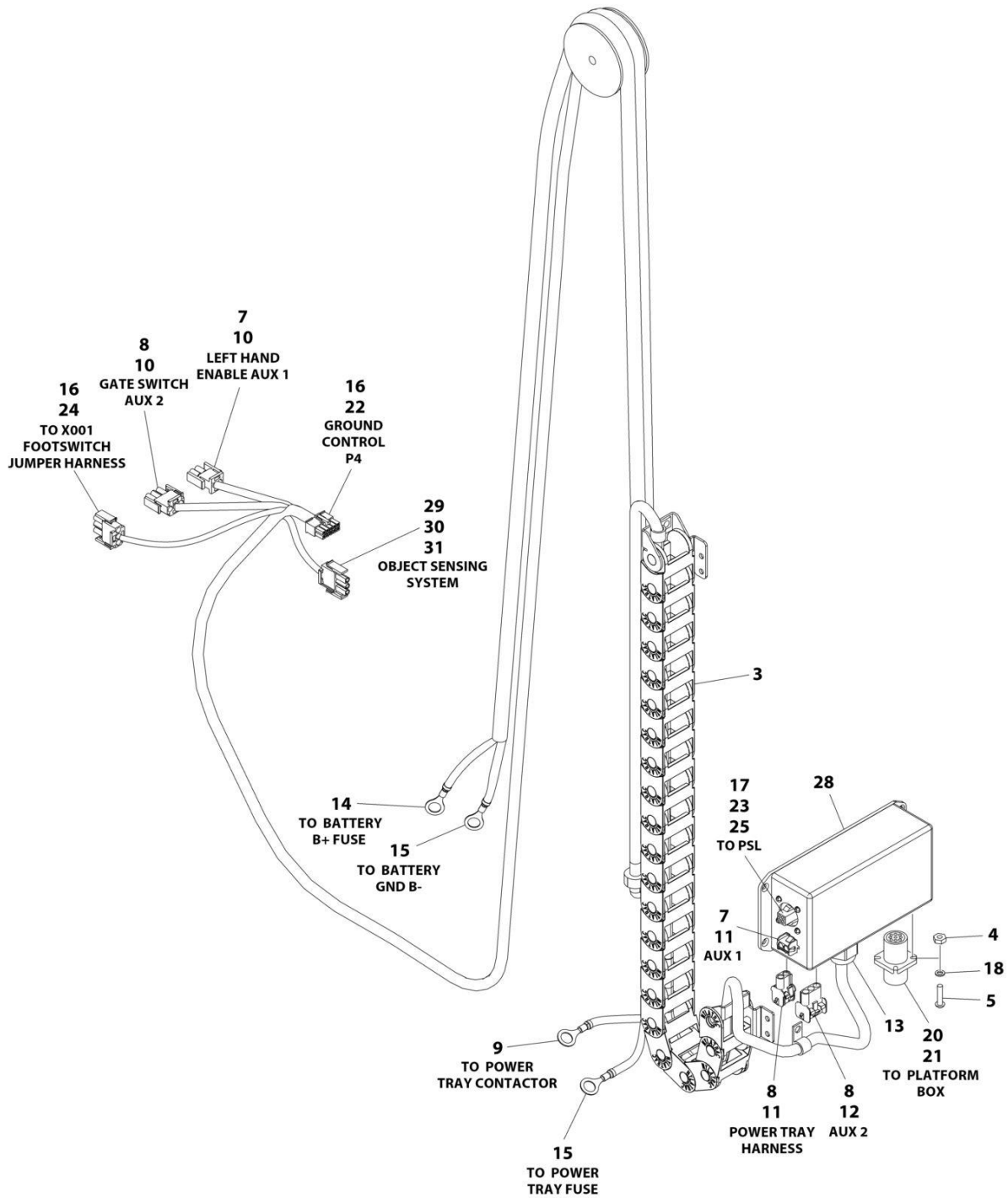

ART_1001207339

SECTION 7 - ELECTRICAL

FIGURE 7-4. GROUND TO PLATFORM HARNESS

ITEM	PART NUMBER	QTY	DESCRIPTION	REV
	1001207339	Ref	GROUND TO PLATFORM HARNESS	E
3	1180397	1	Power Track	
4	3310401	8	Nut #4	
5	3910408	8	Screw, #4 x 1/2	
7	4460226	4	Socket Contact	
8	4460267	7	Pin, Male	
9	4460312	1	Terminal, Ring	
10	4460320	2	Plug, Male 2 - Position	
11	4460424	2	Receptacle, Female - 2 Position	
12	4460445	1	Receptacle, Female - 3 Position	
13	4460633	1	Connector, Strain Relief	
14	4460670	1	Terminal, Ring	
15	4460738	2	Terminal, Ring	
16	4461023	10	Socket, Female	
17	4461025	2	Pin, Male	
18	4760400	8	Washer, #4	
20	1001215633	1	Connector - 9 Position	
21	1001215635	6	Pin, Male	
22	1001153723	1	Connector - 10 Position	
23	1001197889	1	Connector - 4 Position	
24	1001214996	1	Plug, Male - 4 Position	
25	1001215135	1	Plate, Adapter	
28	1001217893	1	Box, Junction	
29	4460465	2	Socket, Female	
30	4460891	1	Plug, Male - 2 Position	
31	1001144295	1	Cap	

SECTION 7 - ELECTRICAL

FIGURE 7-5. LED AND TEMPERATURE SENSOR HARNESS

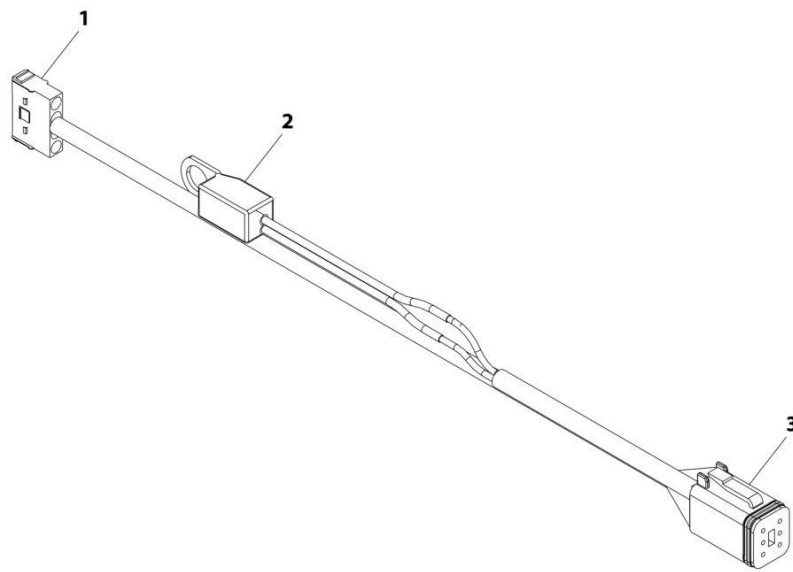

ART_1001109821

SECTION 7 - ELECTRICAL

FIGURE 7-5. LED AND TEMPERATURE SENSOR HARNESS

ITEM	PART NUMBER	QTY	DESCRIPTION	REV
	1001109821	Ref	LED AND TEMPERATURE SENSOR HARNESS	A
1	4460961	1	Receptacle, Female - 4 Position	
1	4460226	4	Socket, Female	
2	1001102771	1	Terminal, Temperature Sensor Ring	
3	4460894	1	Plug, Male - 6 Position	
3	4460465	6	Socket, Female	

SECTION 7 - ELECTRICAL

FIGURE 7-6. PLATFORM BOX POWER HARNESS

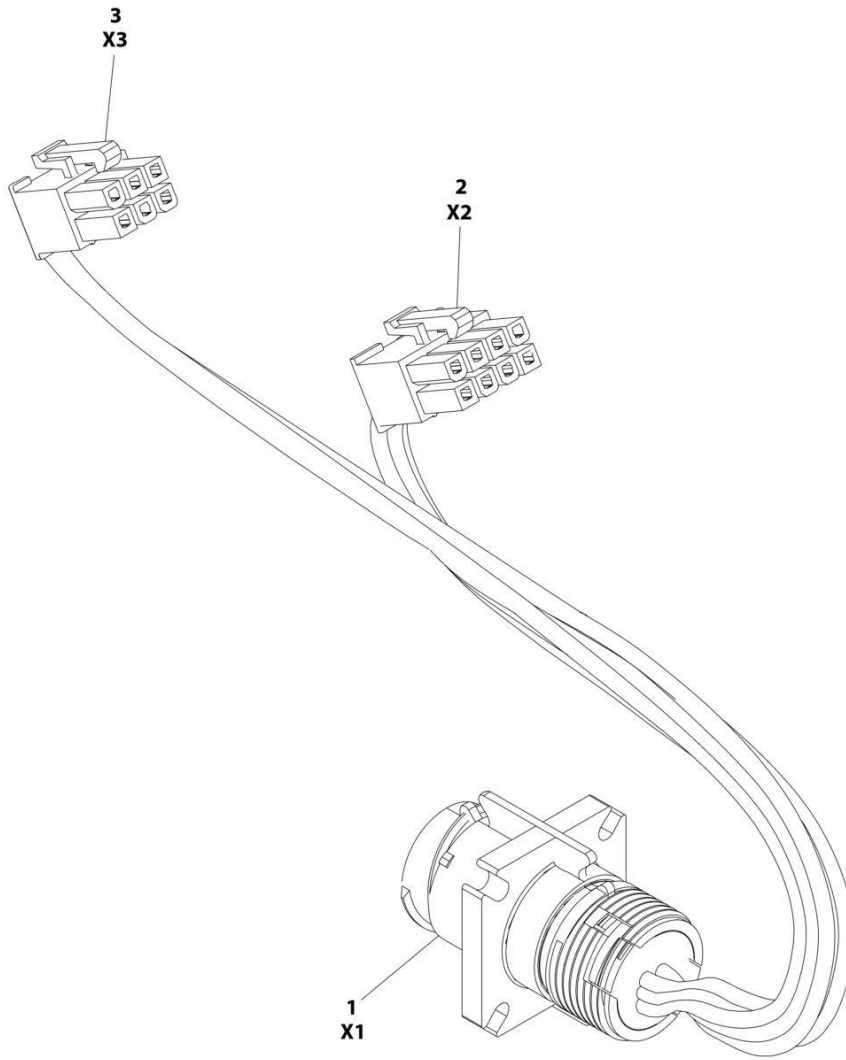

ART_1001227884

SECTION 7 - ELECTRICAL

FIGURE 7-6. PLATFORM BOX POWER HARNESS

ITEM	PART NUMBER	QTY	DESCRIPTION	REV
	1001227884	Ref	PLATFORM BOX POWER HARNESS	A
1	1001215633	1	Connector - 9 Position	
1	1001215635	8	Terminal	
2	1001151629	1	Plug, Male - 8 Position	
2	4461023	5	Socket, Female	
3	1001228387	1	Plug, Male - 6 Position	
3	4461023	3	Socket, Female	

SECTION 7 - ELECTRICAL

FIGURE 7-7. PLATFORM CONTROLS HARNESS

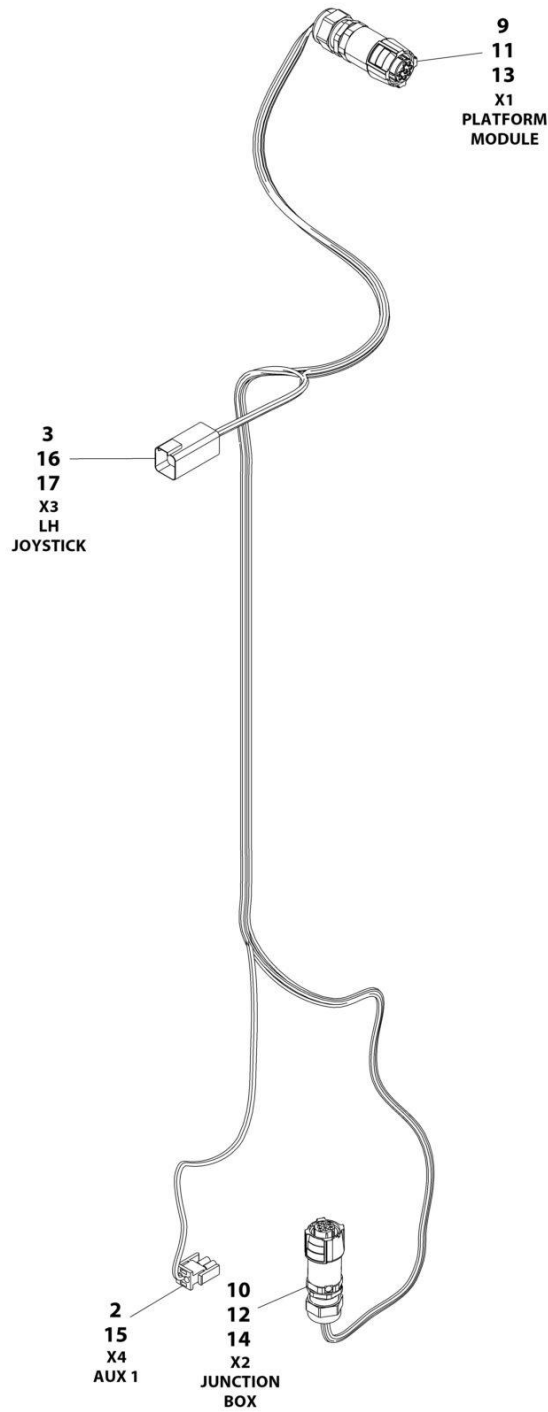

ART_1001227882

SECTION 7 - ELECTRICAL

FIGURE 7-7. PLATFORM CONTROLS HARNESS

ITEM	PART NUMBER	QTY	DESCRIPTION	REV
	1001227882	Ref	PLATFORM CONTROLS HARNESS	E
2	4460267	2	Pin, Male	
3	4460466	1	Terminal, Sealing Plug	
9	1001212654	9	Socket, Female	
10	1001212655	6	Socket, Female	
11	1001212656	1	Backshell	
12	1001212657	1	Backshell	
13	1001212660	1	Connector - 9 Position	
14	1001212661	1	Connector - 9 Position	
15	4460320	1	Plug, Male - 2 Position	
16	4460464	5	Pin, Male	
17	4460899	1	Receptacle, Female - 6 Position	

SECTION 7 - ELECTRICAL

FIGURE 7-8. TRAY HARNESS

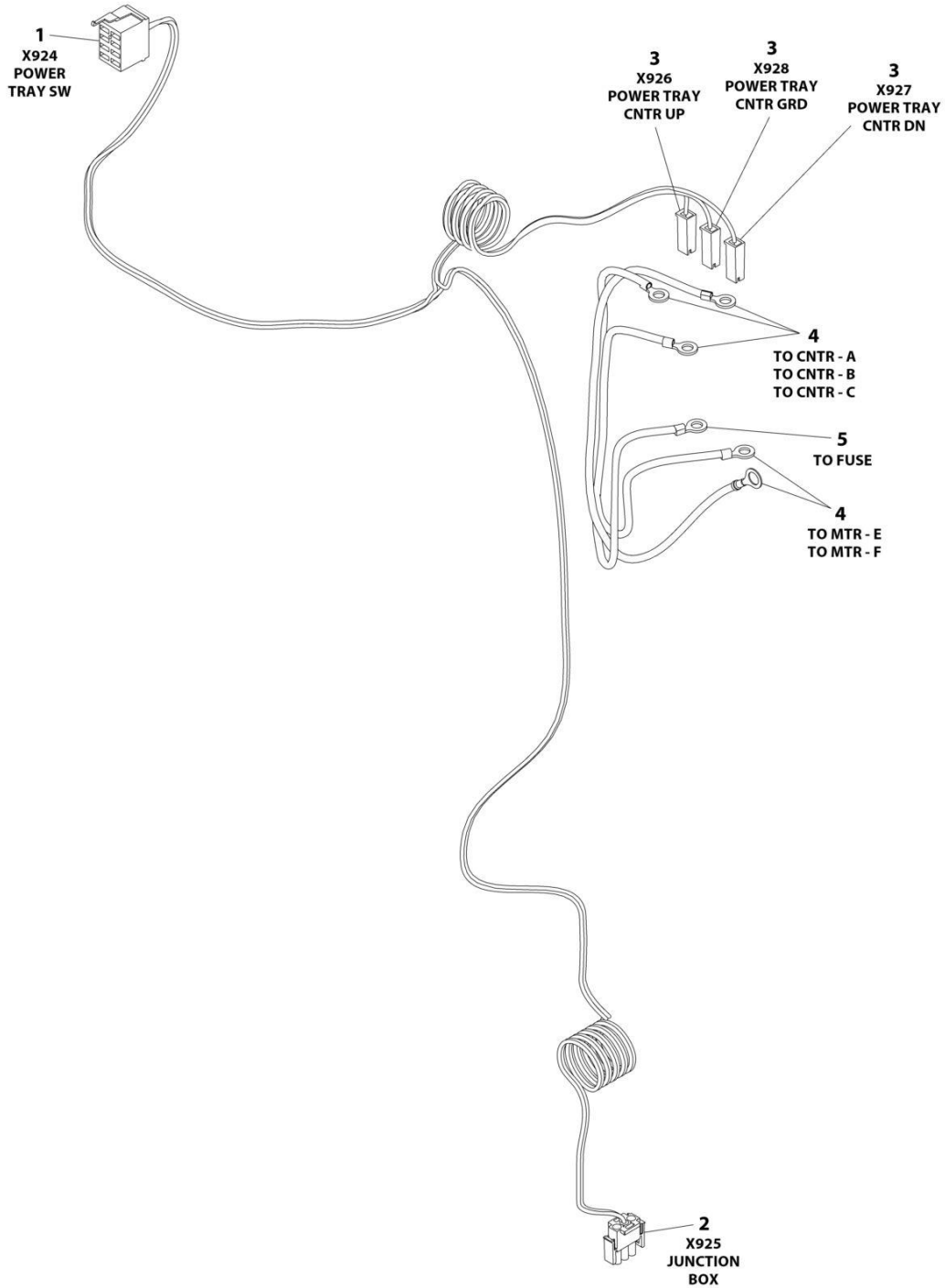

ART_1001210491

SECTION 7 - ELECTRICAL

FIGURE 7-8. TRAY HARNESS

ITEM	PART NUMBER	QTY	DESCRIPTION	REV
	1001210491	Ref	TRAY HARNESS	A
1	8220904	1	Connector - 8 Position	
1	4460829	3	Terminal	
2	4460326	1	Plug, Male 2 - Position	
2	4460268	2	Socket, Female	
3	4460260	3	Cover, Terminal	
3	4460259	3	Terminal	
4	4460312	5	Terminal, Ring	
5	4460738	5	Terminal, Ring	

SECTION 8 - DECALS

SECTION 8 - DECALS

FIGURE 8-1. COMMON DECALS INSTALLATION - STANDARD PAINT

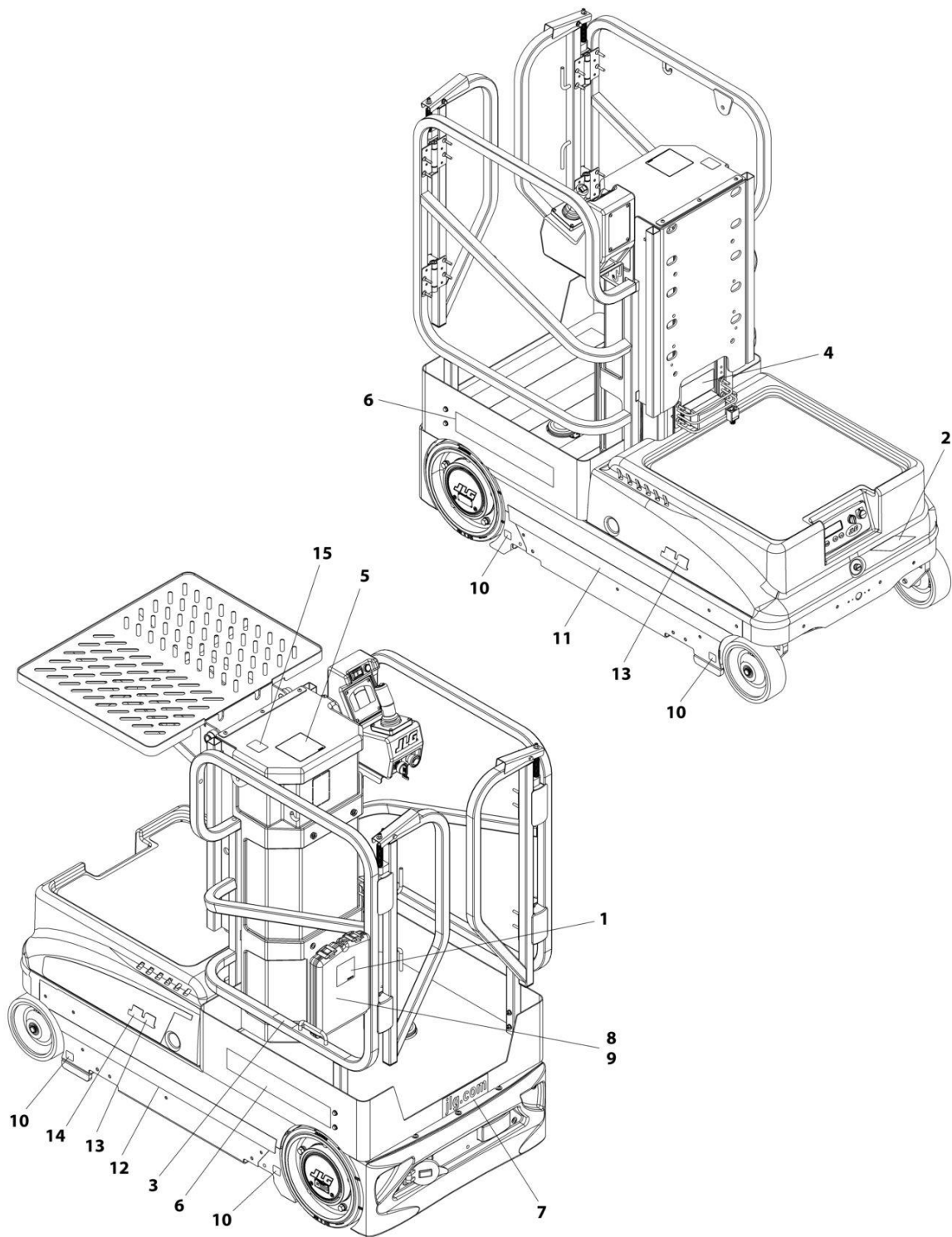

ART_1001230221_B

SECTION 8 - DECALS

FIGURE 8-1. COMMON DECALS INSTALLATION - STANDARD PAINT

ITEM	PART NUMBER	QTY	DESCRIPTION	REV
	1001230221	Ref	COMMON DECALS INSTALLATION	B
1	1701640	1	Decal - Manual	
2	See Note	NSS	Decal - Bar Code (Note: Not Available for Purchase)	
3	1001213582	1	Decal - Lanyard Attach	
4	1705992	1	Decal - Manual Decent Location	
5	1706131	1	Decal - Danger	
6	1706743	2	Decal - 10MSP	
7	1706764	1	Decal - Website	
8	3820032	4	Rivet	
9	8990147	1	Holder, Manual	
10	1001143557	4	Decal - Maximum Wheel Load	
11	1001230062	1	Decal - Stripe (LH)	
12	1001230063	1	Decal - Stripe (RH)	
13	1703681	2	Decal - Logo	
15	1001230219	1	Decal - Lift	

SECTION 8 - DECALS

FIGURE 8-2. COMMON DECALS INSTALLATION - SPECIAL PAINT

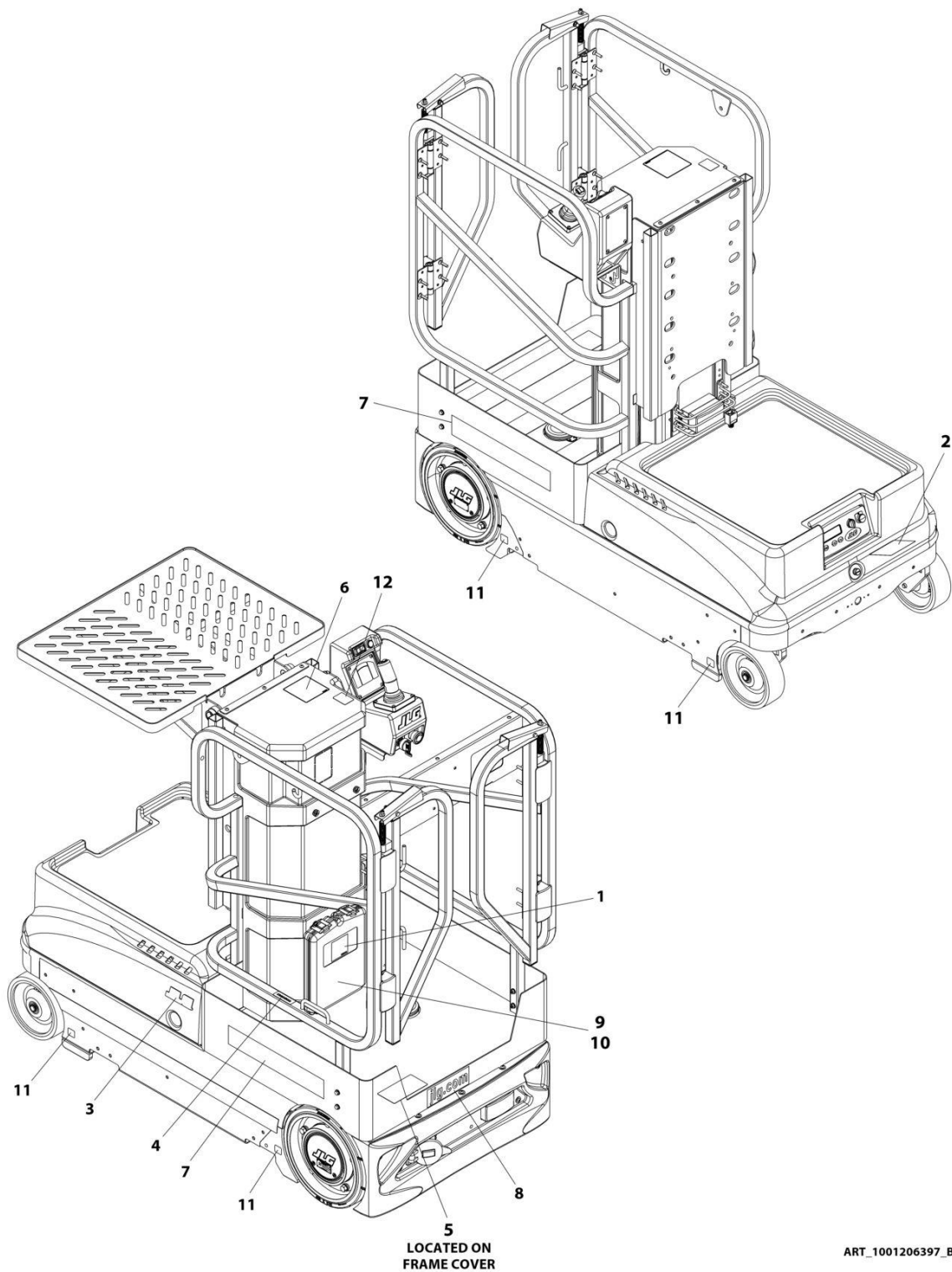

SECTION 8 - DECALS

FIGURE 8-2. COMMON DECALS INSTALLATION - SPECIAL PAINT

ITEM	PART NUMBER	QTY	DESCRIPTION	REV
	1001206397	Ref	COMMON DECALS INSTALLATION	B
1	1701640	1	Decal - Manual	
2	See Note	NSS	Decal - Bar Code (Note: Not Available for Purchase)	
3	1703681	2	Decal - JLG	
4	1001213582	1	Decal - Lanyard Attach	
5	1705992	1	Decal - Manual Decent Location	
6	1706131	1	Decal - Danger	
7	1706743	2	Decal - 10MSP	
8	1706764	1	Decal - Website	
9	3820032	4	Rivet	
10	8990147	1	Holder, Manual	
11	1001143557	4	Decal - Maximum Wheel Load	
12	1001230219	1	Decal - Lift	

SECTION 8 - DECALS

FIGURE 8-3. DECAL INSTALLATION - ANSI SPECS (ENGLISH LANGUAGE) (MANUAL TRAY)

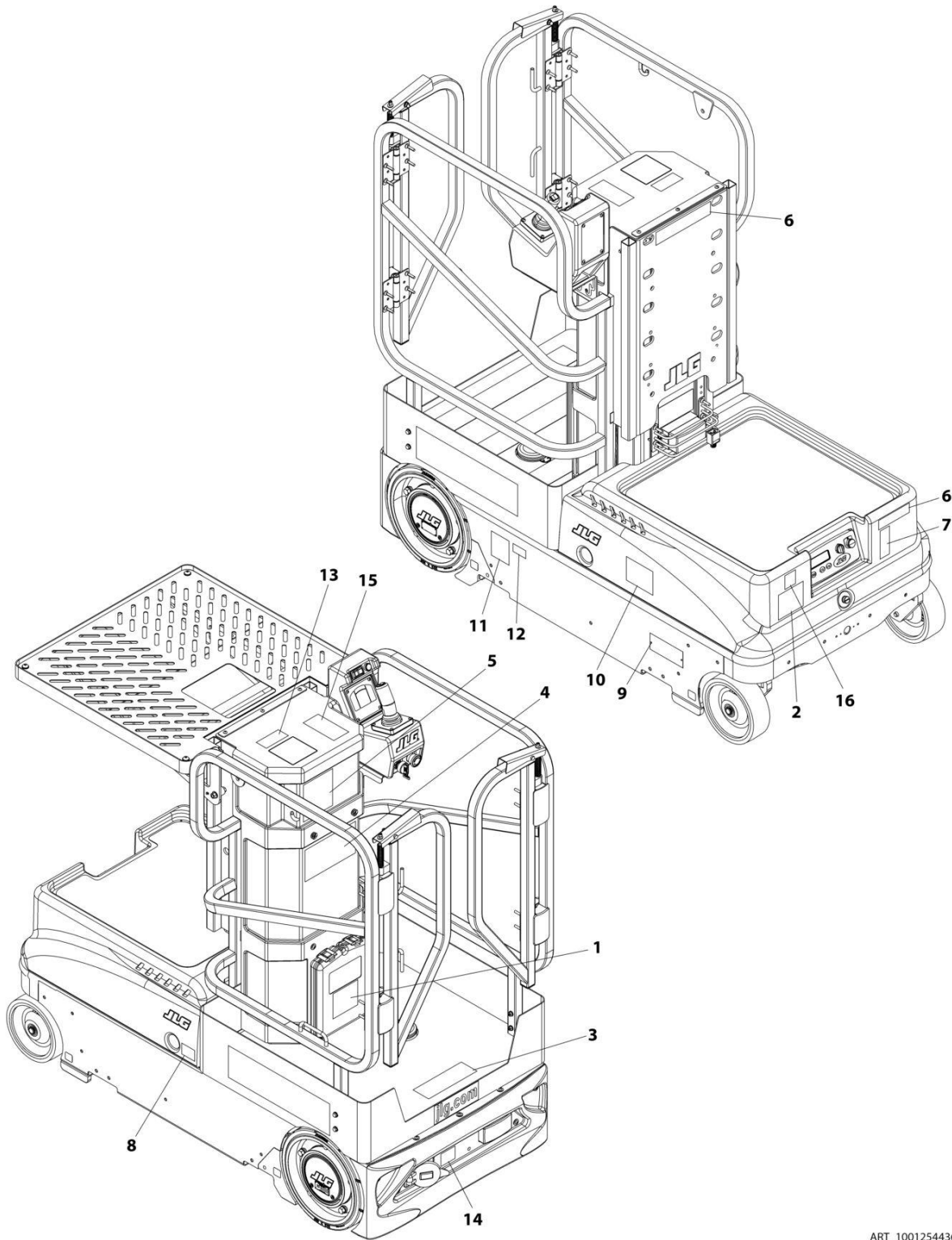

ART_1001254436

SECTION 8 - DECALS

FIGURE 8-3. DECAL INSTALLATION - ANSI SPECS (ENGLISH LANGUAGE) (MANUAL TRAY)

ITEM	PART NUMBER	QTY	DESCRIPTION	REV
	1001254436	Ref	DECALS INSTALLATION	A
1	3251813	1	Decal - USA	
2	1703781	1	Decal - Electrical Hazard	
3	1703786	1	Decal - Crushing Hazard	
4	1705937	1	Decal - Warning	
5	1705938	1	Decal - Danger	
6	1705995	2	Decal - Crushing Hazard	
7	1706617	1	Decal - No Riders	
8	1706740	1	Decal - Battery Disconnect	
9	2080057	2	Fastener	
10	1001131273	1	Decal - Patent	
11	1001223055	1	Decal - Yearly Inspection	
12	1001228370	1	Decal - ICES	
13	1001231801	1	Decal - Prop 65	
14	1001233054	1	Decal - Charger	
15	1001254432	1	Decal - Capacity	
16	1001255190	1	Decal - Capacity	

SECTION 8 - DECALS

FIGURE 8-4. DECAL INSTALLATION - ANSI SPECS (ENGLISH LANGUAGE) (POWER TRAY)

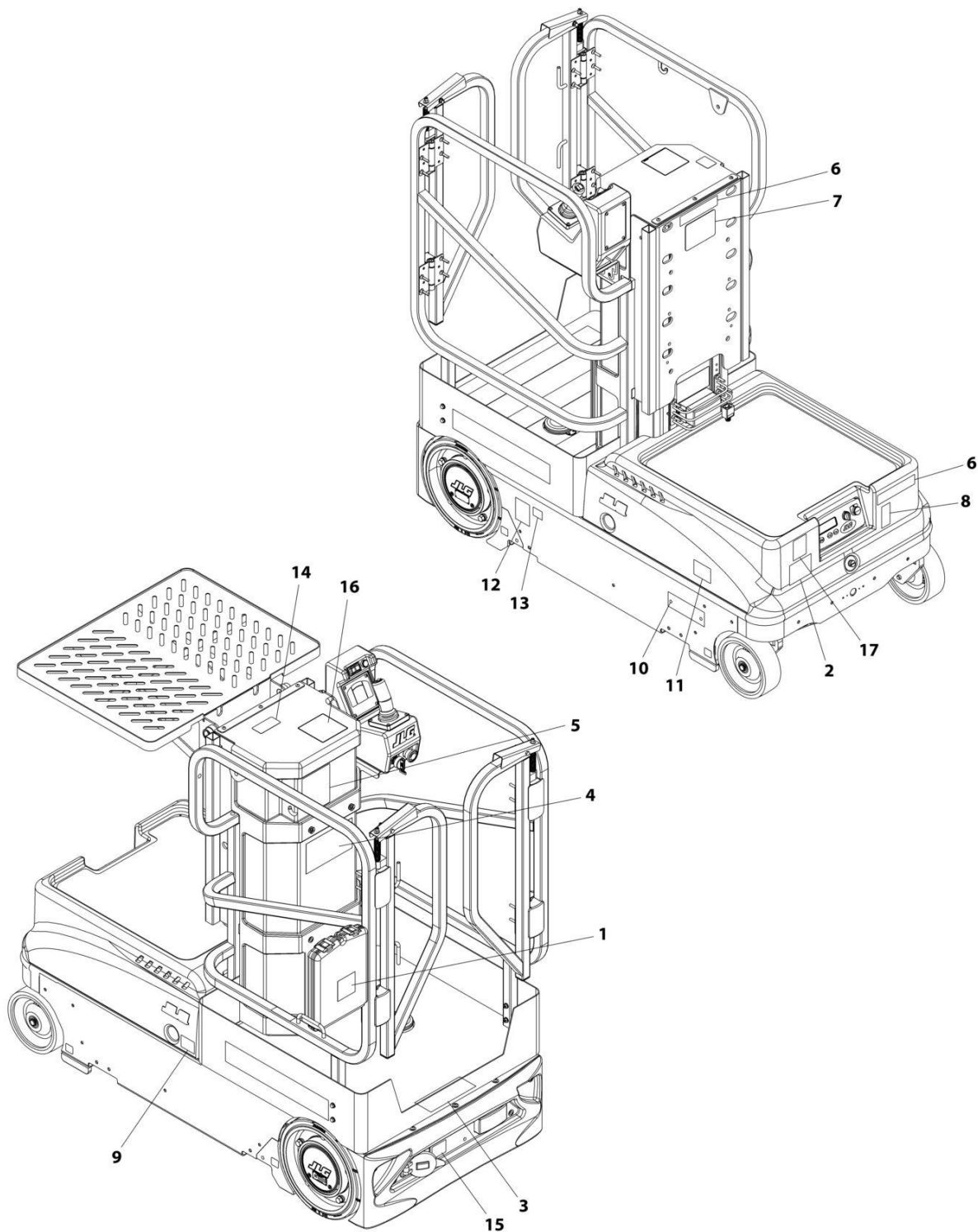

ART_1001254445

SECTION 8 - DECALS

FIGURE 8-4. DECAL INSTALLATION - ANSI SPECS (ENGLISH LANGUAGE) (POWER TRAY)

ITEM	PART NUMBER	QTY	DESCRIPTION	REV
	1001254445	Ref	DECALS INSTALLATION	B
1	1703779	1	Decal - USA (Black & White)	
1	3251813	1	Decal - USA (Color)	
2	1703781	1	Decal - Electrical Hazard	
3	1703786	1	Decal - Crushing Hazard	
4	1705937	1	Decal - Warning	
5	1705938	1	Decal - Danger	
6	1705995	2	Decal - Crushing Hazard	
7	1706302	1	Decal - Pinch Point	
8	1706617	1	Decal - No Riders	
9	1706740	1	Decal - Battery Disconnect	
10	2080057	2	Fastener	
11	1001131273	1	Decal - Patent	
12	1001223055	1	Decal - Yearly Inspection	
13	1001228370	1	Decal - ICES	
14	1001231801	1	Decal - Warning	
15	1001233054	1	Decal - Charger	
16	1001254433	1	Decal - Capacity	
17	1001255190	1	Decal - Capacity	

SECTION 8 - DECALS

FIGURE 8-5. DECAL INSTALLATION - AUSTRALIAN SPECS (ENGLISH LANGUAGE) (MANUAL TRAY)

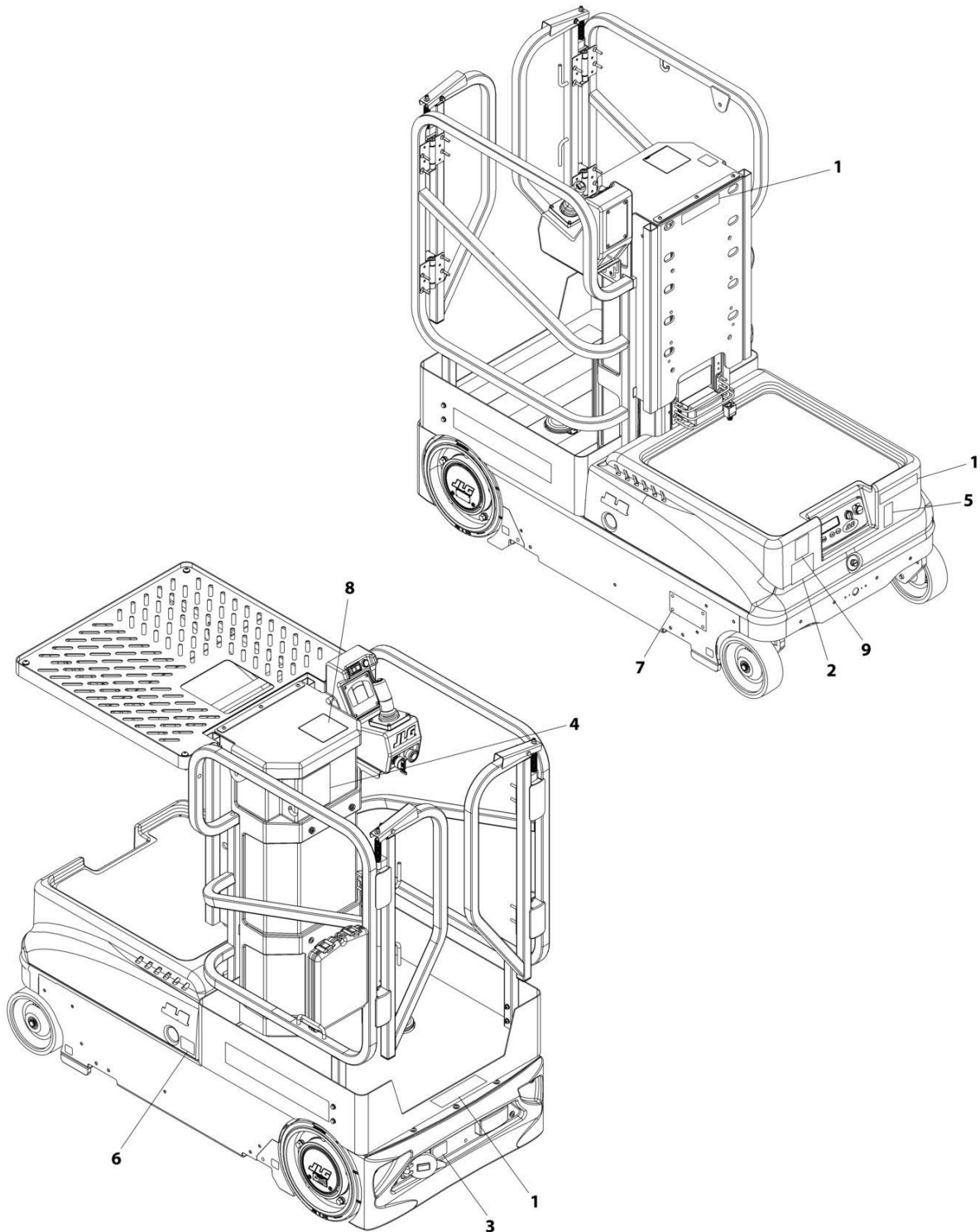

ART_1001254442

SECTION 8 - DECALS

FIGURE 8-5. DECAL INSTALLATION - AUSTRALIAN SPECS (ENGLISH LANGUAGE) (MANUAL TRAY)

ITEM	PART NUMBER	QTY	DESCRIPTION	REV
	1001254442	Ref	DECALS INSTALLATION	A
1	1705099	3	Decal - Crushing Hazard	
2	1705802	1	Decal - VP Electrocutation	
3	1706077	1	Decal - Battery Charging	
4	1706078	1	Decal - Warning	
5	1706617	1	Decal - No Riders	
6	1706740	1	Decal - Battery Disconnect	
7	2080057	4	Fastener	
8	1001207206	1	Decal - Capacity	
9	1001255190	1	Decal - Capacity	

SECTION 8 - DECALS

FIGURE 8-6. DECAL INSTALLATION - AUSTRALIAN SPECS (ENGLISH LANGUAGE) (POWER TRAY)

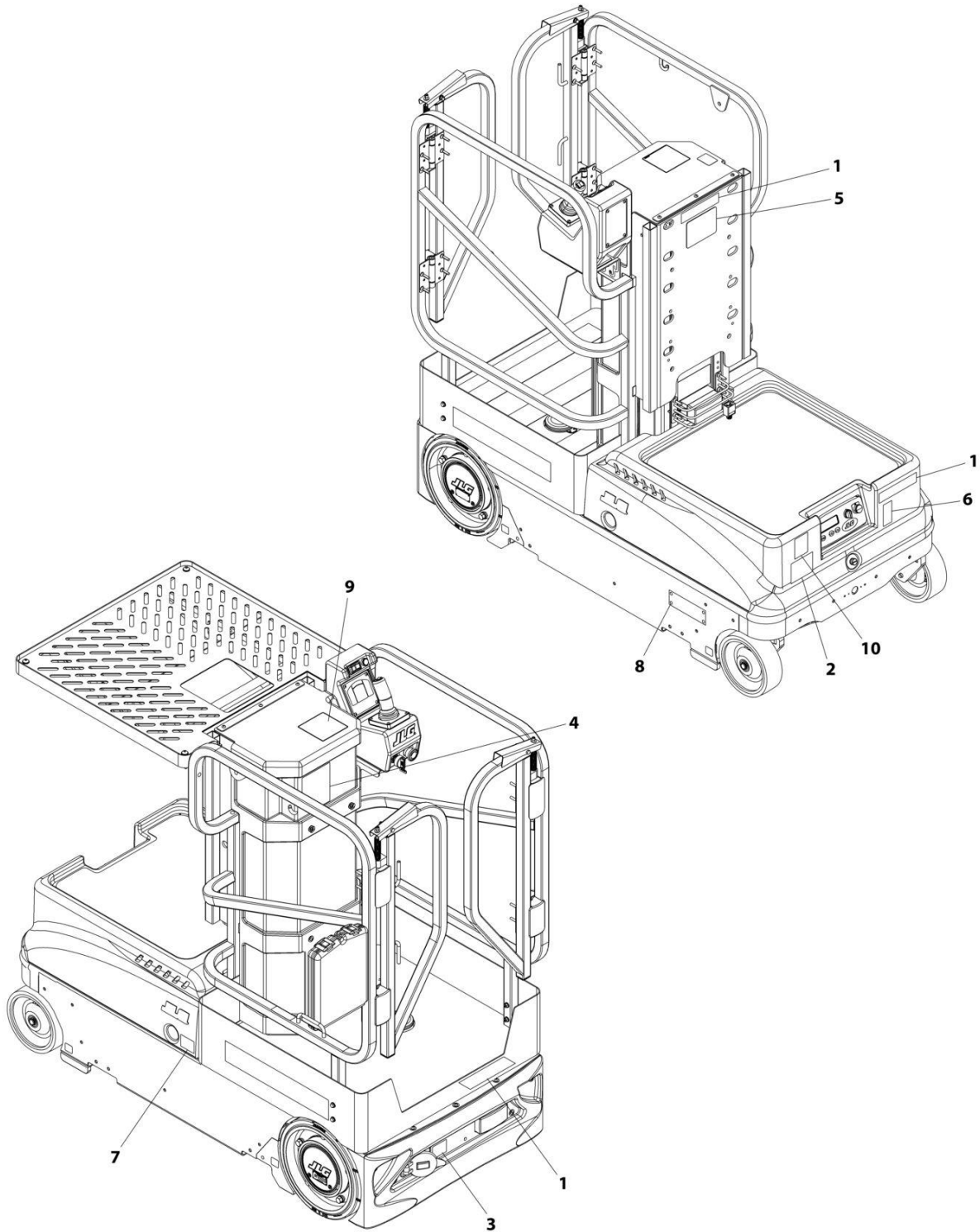

ART_1001254451

SECTION 8 - DECALS

FIGURE 8-6. DECAL INSTALLATION - AUSTRALIAN SPECS (ENGLISH LANGUAGE) (POWER TRAY)

ITEM	PART NUMBER	QTY	DESCRIPTION	REV
	1001254451	Ref	DECALS INSTALLATION	A
1	1705099	3	Decal - Crushing Hazard	
2	1705802	1	Decal - VP Electrocution	
3	1706077	1	Decal - Battery Charging Instruction	
4	1706078	1	Decal - Warning	
5	1706292	1	Decal - Pinch Point	
6	1706617	1	Decal - No Riders	
7	1706740	1	Decal - Battery Disconnect	
8	2080057	4	Fastener	
9	1001202686	1	Decal - Capacity	
10	1001255190	1	Decal - Capacity	

SECTION 8 - DECALS

FIGURE 8-7. DECAL INSTALLATION - BRAZIL SPECS (PORTUGUESE LANGUAGE) (MANUAL TRAY)

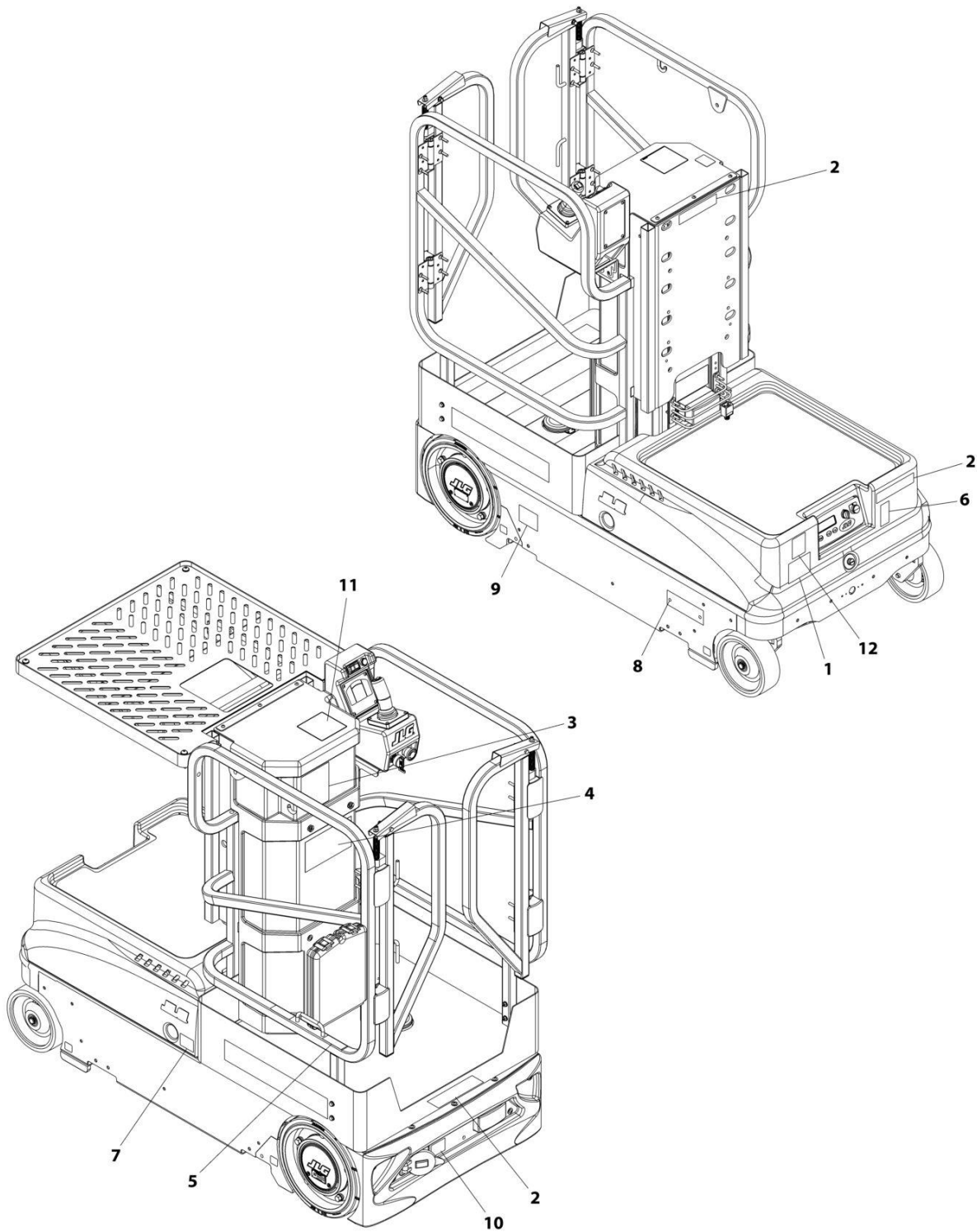

ART_1001254440

SECTION 8 - DECALS

FIGURE 8-7. DECAL INSTALLATION - BRAZIL SPECS (PORTUGUESE LANGUAGE) (MANUAL TRAY)

ITEM	PART NUMBER	QTY	DESCRIPTION	REV
	1001254440	Ref	DECALS INSTALLATION	A
1	1704021	1	Decal - Electrical Hazard	
2	1706086	3	Decal - Crushing Hazard	
3	1706087	1	Decal - Danger	
4	1706088	1	Decal - Warning	
5	1706118	1	Decal - Fall Restraint	
6	1706617	1	Decal - No Riders	
7	1706740	1	Decal - Battery Disconnect	
8	2080057	2	Fastener	
9	1001224052	1	Decal - Yearly Inspection	
10	1001233057	1	Decal - Battery Charging Instruction	
11	1001254432	1	Decal - Capacity	
12	1001255190	1	Decal - Capacity	

SECTION 8 - DECALS

FIGURE 8-8. DECAL INSTALLATION - BRAZIL SPECS (PORTUGUESE LANGUAGE) (POWER TRAY)

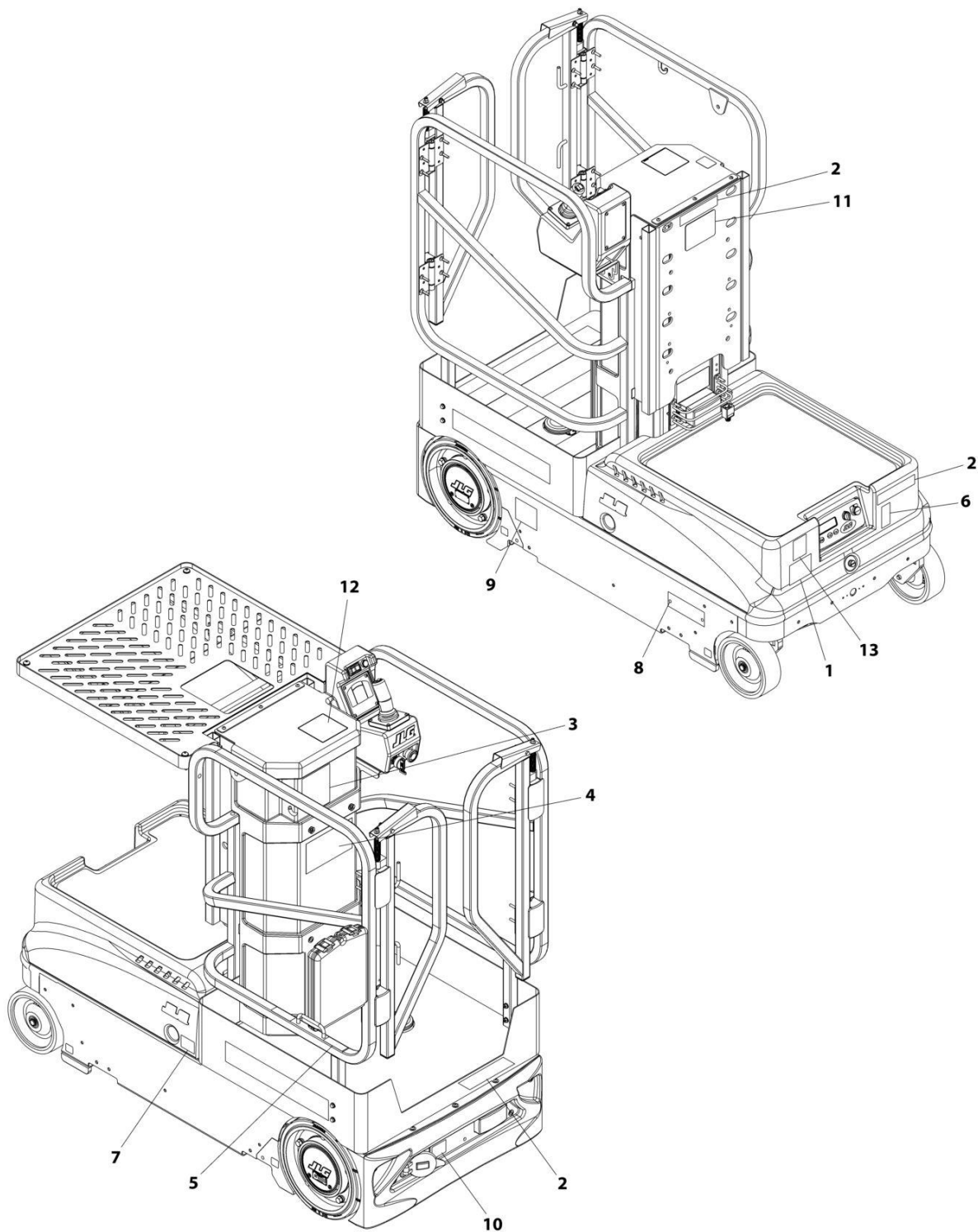

ART_1001254449

SECTION 8 - DECALS

FIGURE 8-8. DECAL INSTALLATION - BRAZIL SPECS (PORTUGUESE LANGUAGE) (POWER TRAY)

ITEM	PART NUMBER	QTY	DESCRIPTION	REV
	1001254449	Ref	DECALS INSTALLATION	A
1	1704021	1	Decal - Electrical Hazard	
2	1706086	3	Decal - Crushing Hazard	
3	1706087	1	Decal - Danger	
4	1706088	1	Decal - Warning	
5	1706118	1	Decal - Fall Restraint	
6	1706617	1	Decal - No Riders	
7	1706740	1	Decal - Battery Disconnect	
8	2080057	2	Fastener	
9	1001224052	1	Decal - Yearly Inspection	
10	1001233057	1	Decal - Battery Charging Instruction	
11	1001233728	1	Decal - Pinch Point	
12	1001254433	1	Decal - Capacity	
13	1001255190	1	Decal - Capacity	

SECTION 8 - DECALS

FIGURE 8-9. DECAL INSTALLATION - CE SPECS (ENGLISH LANGUAGE) (MANUAL TRAY)

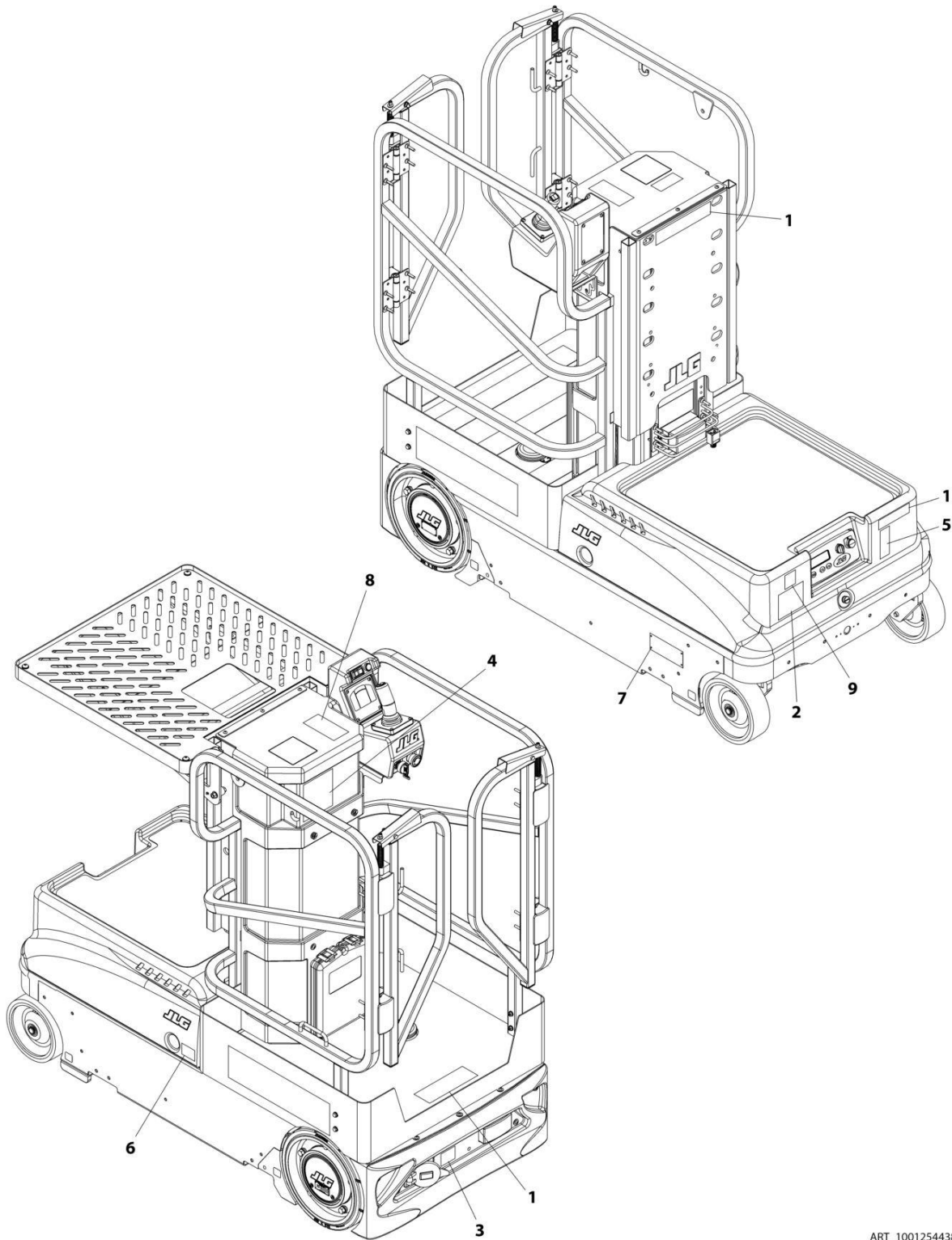

ART_1001254438

SECTION 8 - DECALS

FIGURE 8-9. DECAL INSTALLATION - CE SPECS (ENGLISH LANGUAGE) (MANUAL TRAY)

ITEM	PART NUMBER	QTY	DESCRIPTION	REV
	1001254438	Ref	DECALS INSTALLATION	A
1	1705099	3	Decal - Crushing Hazard	
2	1705802	1	Decal - VP Electrocution	
3	1706077	1	Decal - Battery Charging Instruction	
4	1706078	1	Decal - Warning	
5	1706617	1	Decal - No Riders	
6	1706740	1	Decal - Battery Disconnect	
7	2080057	4	Fastener	
8	1001207206	1	Decal - Capacity	
9	1001255190	1	Decal - Capacity	

SECTION 8 - DECALS

FIGURE 8-10. DECAL INSTALLATION - CE SPECS (ENGLISH LANGUAGE) (POWER TRAY)

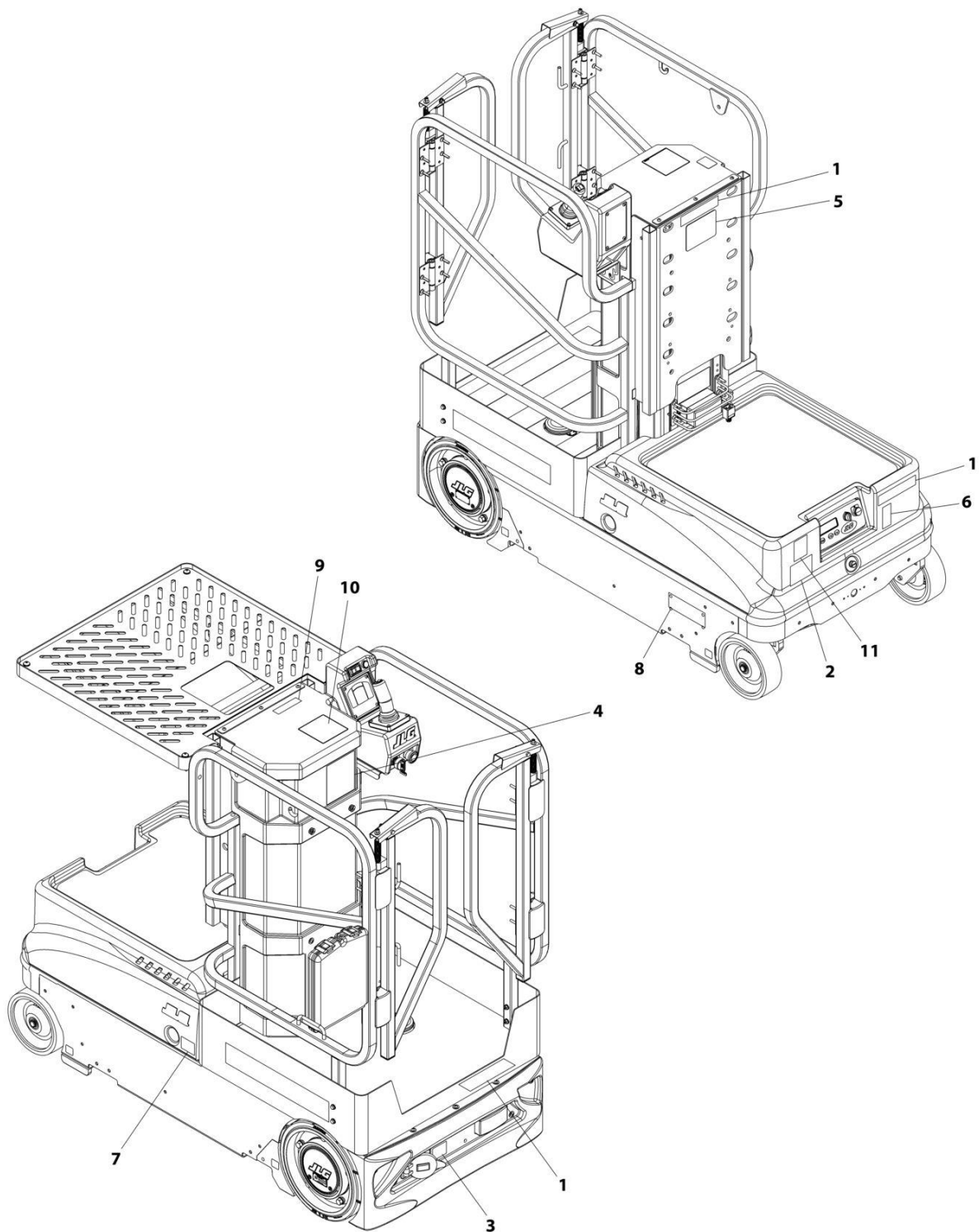

ART_1001254447

SECTION 8 - DECALS

FIGURE 8-10. DECAL INSTALLATION - CE SPECS (ENGLISH LANGUAGE) (POWER TRAY)

ITEM	PART NUMBER	QTY	DESCRIPTION	REV
	1001254447	Ref	DECALS INSTALLATION	A
1	1705099	3	Decal - Crushing Hazard	
2	1705802	1	Decal - VP Electrocution	
3	1706077	1	Decal - Battery Charging Instruction	
4	1706078	1	Decal - Warning	
5	1706292	1	Decal - Pinch Point	
6	1706617	1	Decal - No Riders	
7	1706740	1	Decal - Battery Disconnect	
8	2080057	4	Fastener	
9	1001158844	1	Decal - Hand Crushing Hazard	
10	1001202686	1	Decal - Capacity	
11	1001255190	1	Decal - Capacity	

SECTION 8 - DECALS

FIGURE 8-11. DECAL INSTALLATION - CHINA SPECS (CHINESE LANGUAGE) (MANUAL TRAY)

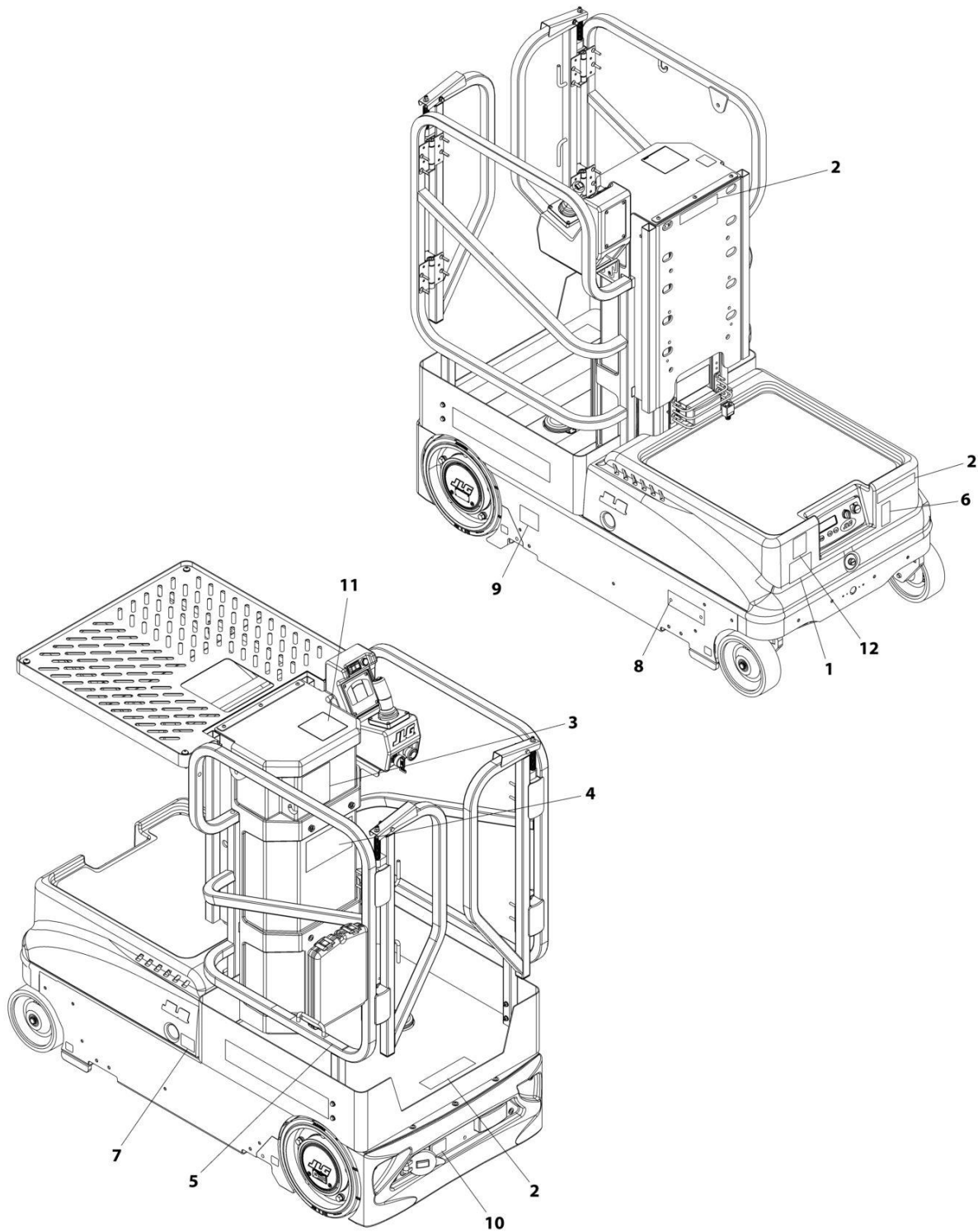

ART_1001254441

SECTION 8 - DECALS

FIGURE 8-11. DECAL INSTALLATION - CHINA SPECS (CHINESE LANGUAGE) (MANUAL TRAY)

ITEM	PART NUMBER	QTY	DESCRIPTION	REV
	1001254441	Ref	DECALS INSTALLATION	A
1	1704077	1	Decal - Electrical Hazard	
2	1706090	3	Decal - Crushing Hazard	
3	1706091	1	Decal - Danger	
4	1706092	1	Decal - Warning	
5	1706117	1	Decal - Fall Restraint	
6	1706617	1	Decal - No Riders	
7	1706740	1	Decal - Battery Disconnect	
8	2080057	2	Fastener	
9	1001224051	1	Decal - Yearly Inspection	
10	1001233058	1	Decal - Battery Charging Instruction	
11	1001254432	1	Decal - Capacity	
12	1001255190	1	Decal - Capacity	

SECTION 8 - DECALS

FIGURE 8-12. DECAL INSTALLATION - CHINA SPECS (CHINESE LANGUAGE) (POWER TRAY)

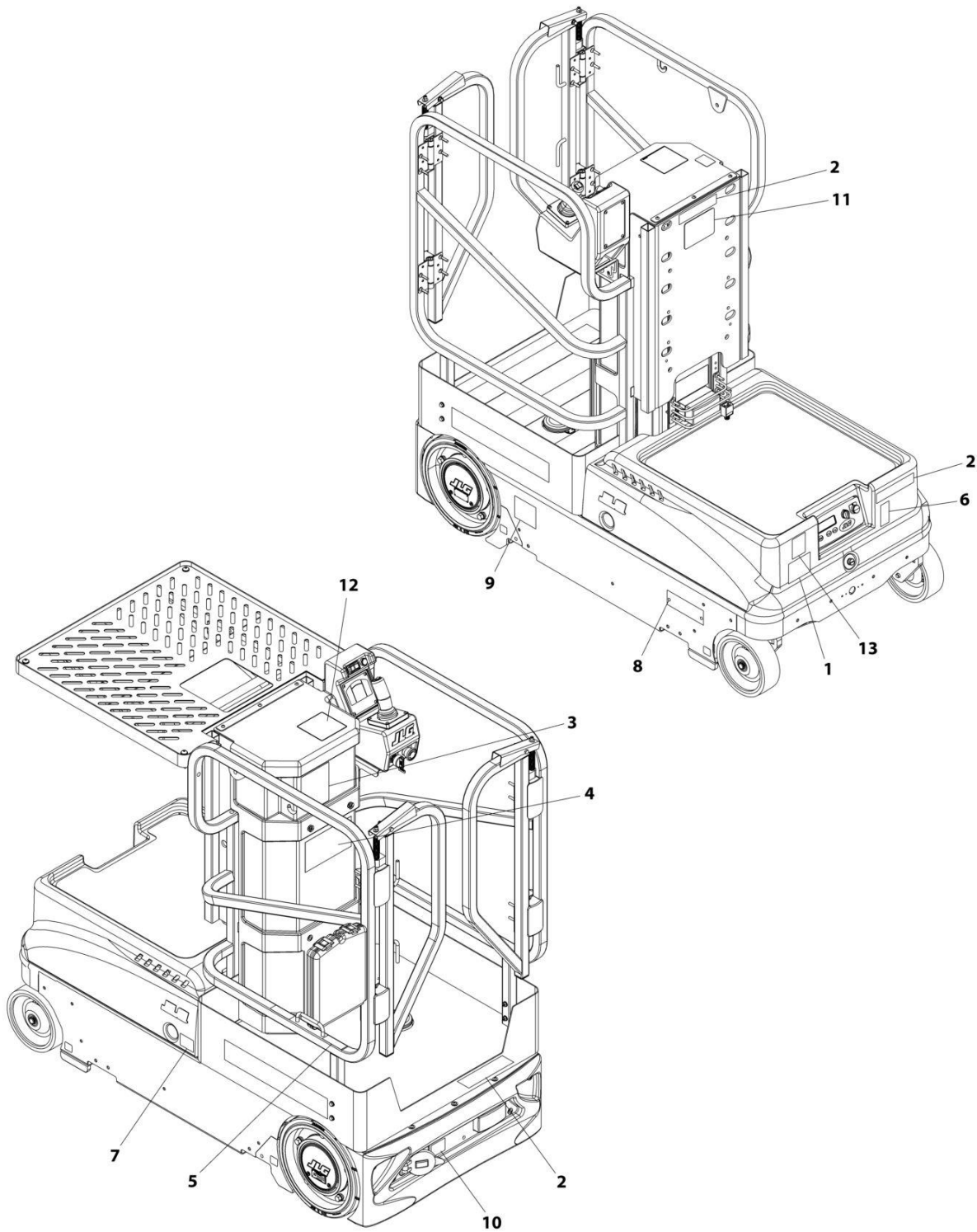

ART_1001254450

SECTION 8 - DECALS

FIGURE 8-12. DECAL INSTALLATION - CHINA SPECS (CHINESE LANGUAGE) (POWER TRAY)

ITEM	PART NUMBER	QTY	DESCRIPTION	REV
	1001254450	Ref	DECALS INSTALLATION	A
1	1704077	1	Decal - Electrical Hazard	
2	1706090	3	Decal - Crushing Hazard	
3	1706091	1	Decal - Danger	
4	1706092	1	Decal - Warning	
5	1706117	1	Decal - Fall Restraint	
6	1706617	1	Decal - No Riders	
7	1706740	1	Decal - Battery Disconnect	
8	2080057	2	Fastener	
9	1001224051	1	Decal - Yearly Inspection	
10	1001233058	1	Decal - Battery Charging Instruction	
11	1001233729	1	Decal - Pinch Point	
12	1001254433	1	Decal - Capacity	
13	1001255190	1	Decal - Capacity	

SECTION 8 - DECALS

FIGURE 8-13. DECAL INSTALLATION - CSA SPECS (FRENCH LANGUAGE) (MANUAL TRAY)

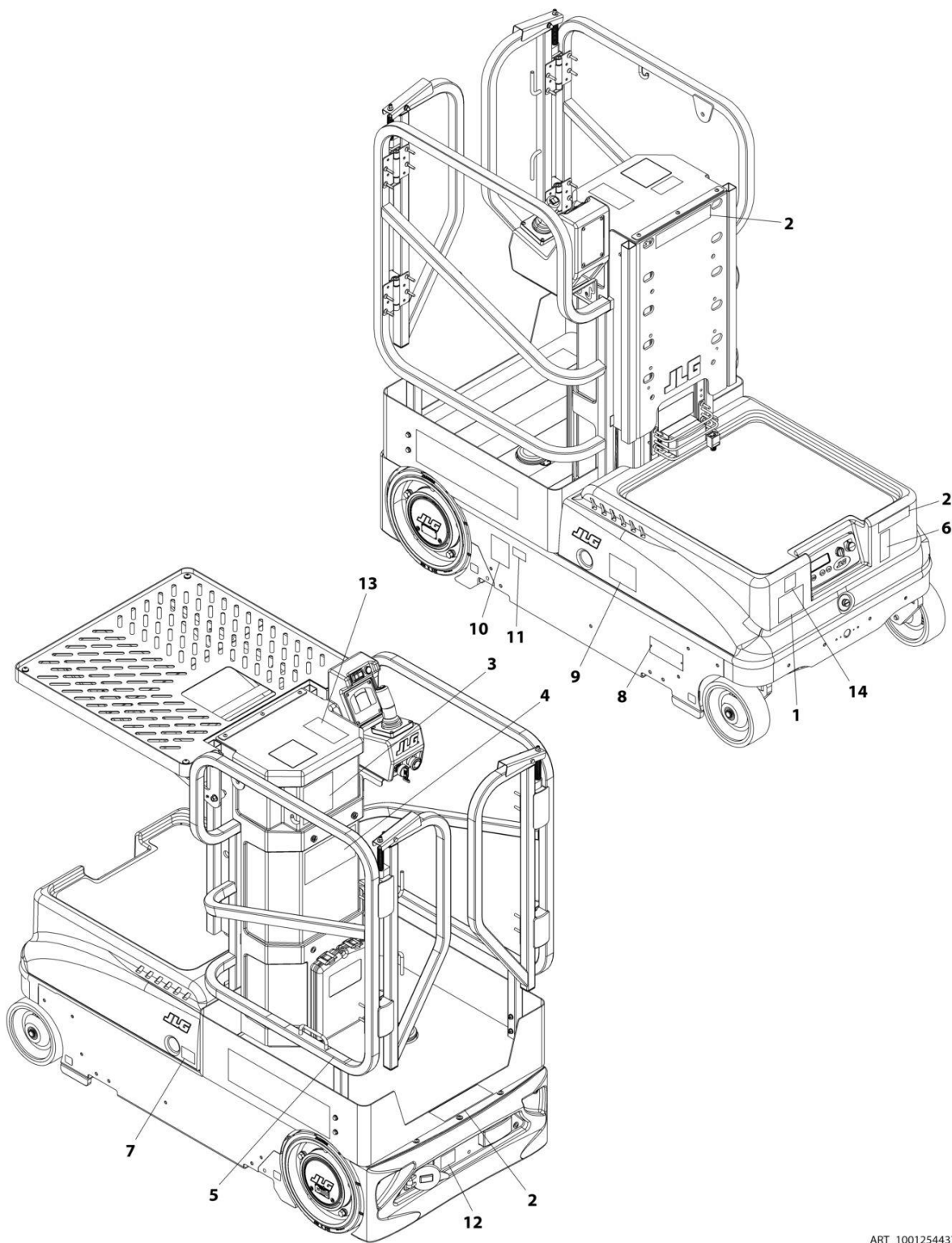

ART_1001254437

SECTION 8 - DECALS

FIGURE 8-13. DECAL INSTALLATION - CSA SPECS (FRENCH LANGUAGE) (MANUAL TRAY)

ITEM	PART NUMBER	QTY	DESCRIPTION	REV
	1001254437	Ref	DECALS INSTALLATION	A
1	1704795	1	Decal - Electrical Hazard	
2	1706094	3	Decal - Crushing Hazard	
3	1706095	1	Decal - Danger	
4	1706096	1	Decal - Warning	
5	1706119	1	Decal - Fall Restraint	
6	1706617	1	Decal - No Riders	
7	1706740	1	Decal - Battery Disconnect	
8	2080057	2	Fastener	
9	1001131273	1	Decal - Patent	
10	1001223971	1	Decal - Yearly Inspection	
11	1001228370	1	Decal - ICES	
12	1001233055	1	Decal - Battery Charging Instruction	
13	1001254432	1	Decal - Capacity	
14	1001255190	1	Decal - Capacity	

SECTION 8 - DECALS

FIGURE 8-14. DECAL INSTALLATION - CSA SPECS (FRENCH LANGUAGE) (POWER TRAY)

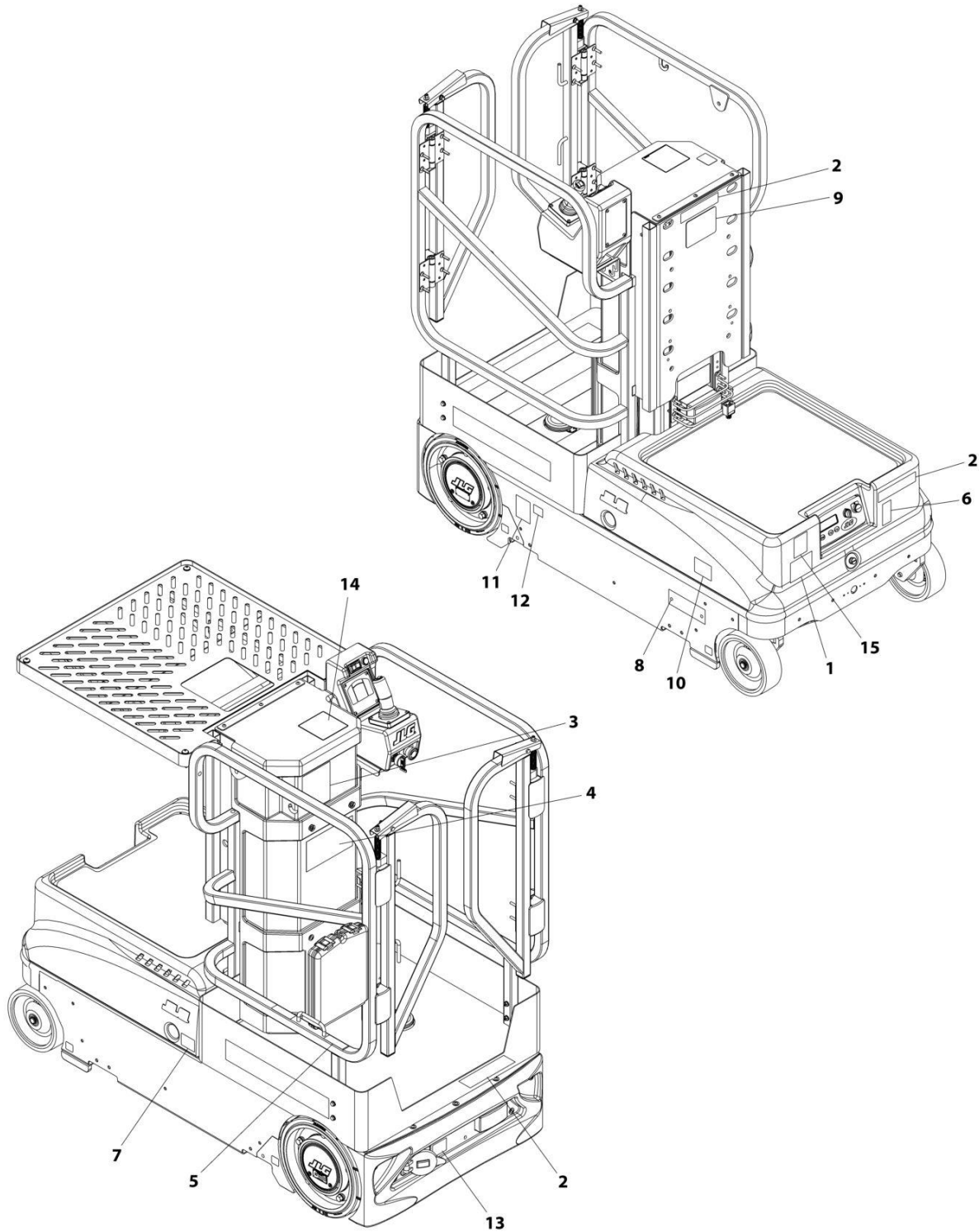

ART_1001254446

SECTION 8 - DECALS

FIGURE 8-14. DECAL INSTALLATION - CSA SPECS (FRENCH LANGUAGE) (POWER TRAY)

ITEM	PART NUMBER	QTY	DESCRIPTION	REV
	1001254446	Ref	DECALS INSTALLATION	A
1	1704795	1	Decal - Electrical Hazard	
2	1706094	3	Decal - Crushing Hazard	
3	1706095	1	Decal - Danger	
4	1706096	1	Decal - Warning	
5	1706119	1	Decal - Fall Restraint	
6	1706617	1	Decal - No Riders	
7	1706740	1	Decal - Battery Disconnect	
8	2080057	2	Fastener	
9	1001093992	1	Decal - Pinch Point	
10	1001131273	1	Decal - Patent	
11	1001223971	1	Decal - Yearly Inspection	
12	1001228370	1	Decal - Canada ICES-001	
13	1001233055	1	Decal - Battery Charging Instruction	
14	1001254433	1	Decal - Capacity	
15	1001255190	1	Decal - Capacity	

SECTION 8 - DECALS

FIGURE 8-15. DECAL INSTALLATION - JAPAN SPECS (JAPANESE LANGUAGE) (MANUAL TRAY)

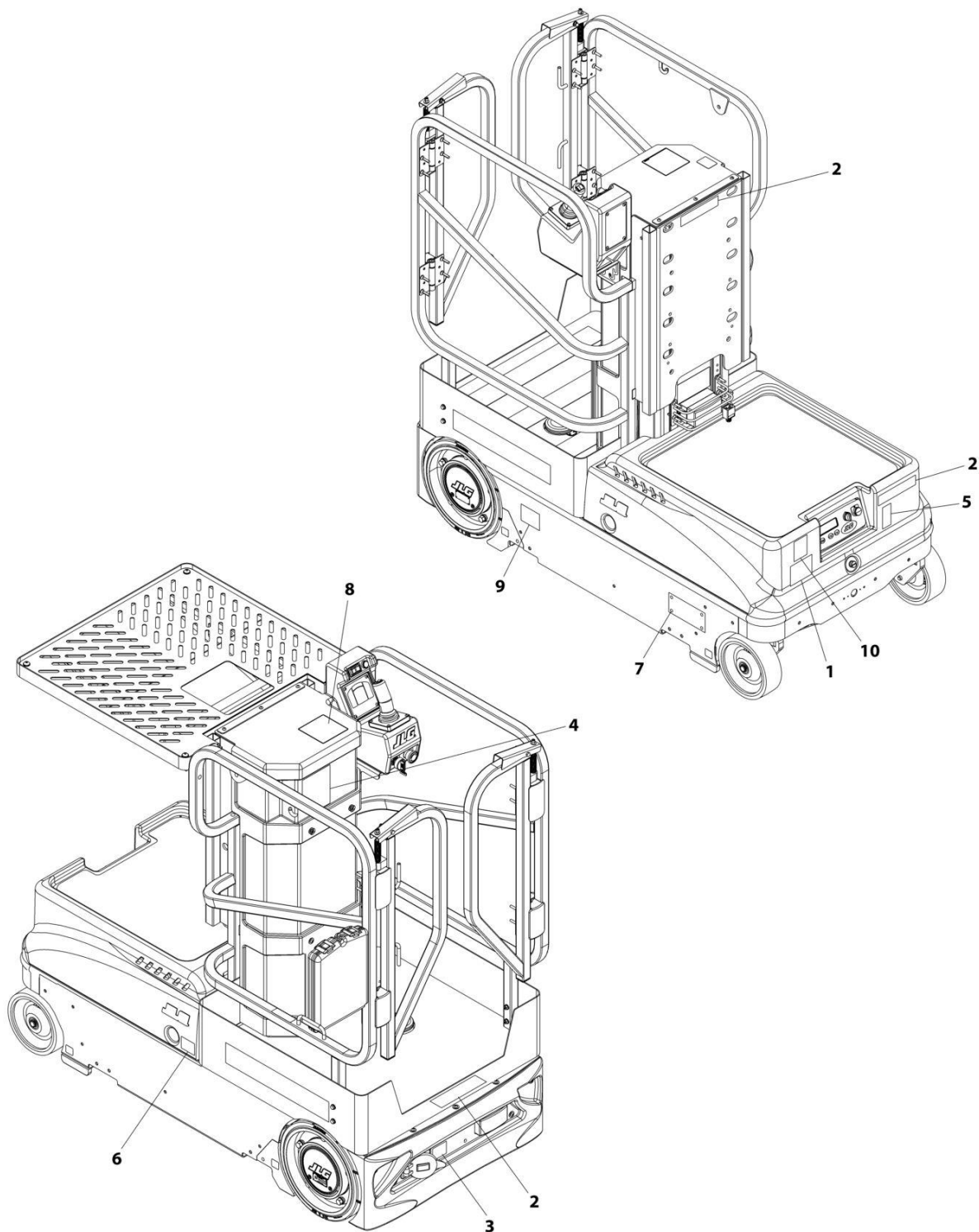

ART_1001254443

SECTION 8 - DECALS

FIGURE 8-15. DECAL INSTALLATION - JAPAN SPECS (JAPANESE LANGUAGE) (MANUAL TRAY)

ITEM	PART NUMBER	QTY	DESCRIPTION	REV
	1001254443	Ref	DECALS INSTALLATION	A
1	1704086	1	Decal - Electrical Hazard	
2	1705099	3	Decal - Crushing Hazard	
3	1706077	1	Decal - Battery Charging Instruction	
4	1706078	1	Decal - Warning	
5	1706617	1	Decal - No Riders	
6	1706740	1	Decal - Battery Disconnect	
7	2080057	4	Fastener	
8	1001207206	1	Decal - Capacity	
9	1001224053	1	Decal - Yearly Inspection	
10	1001255190	1	Decal - Capacity	

SECTION 8 - DECALS

FIGURE 8-16. DECAL INSTALLATION - JAPAN SPECS (JAPANESE LANGUAGE) (POWER TRAY)

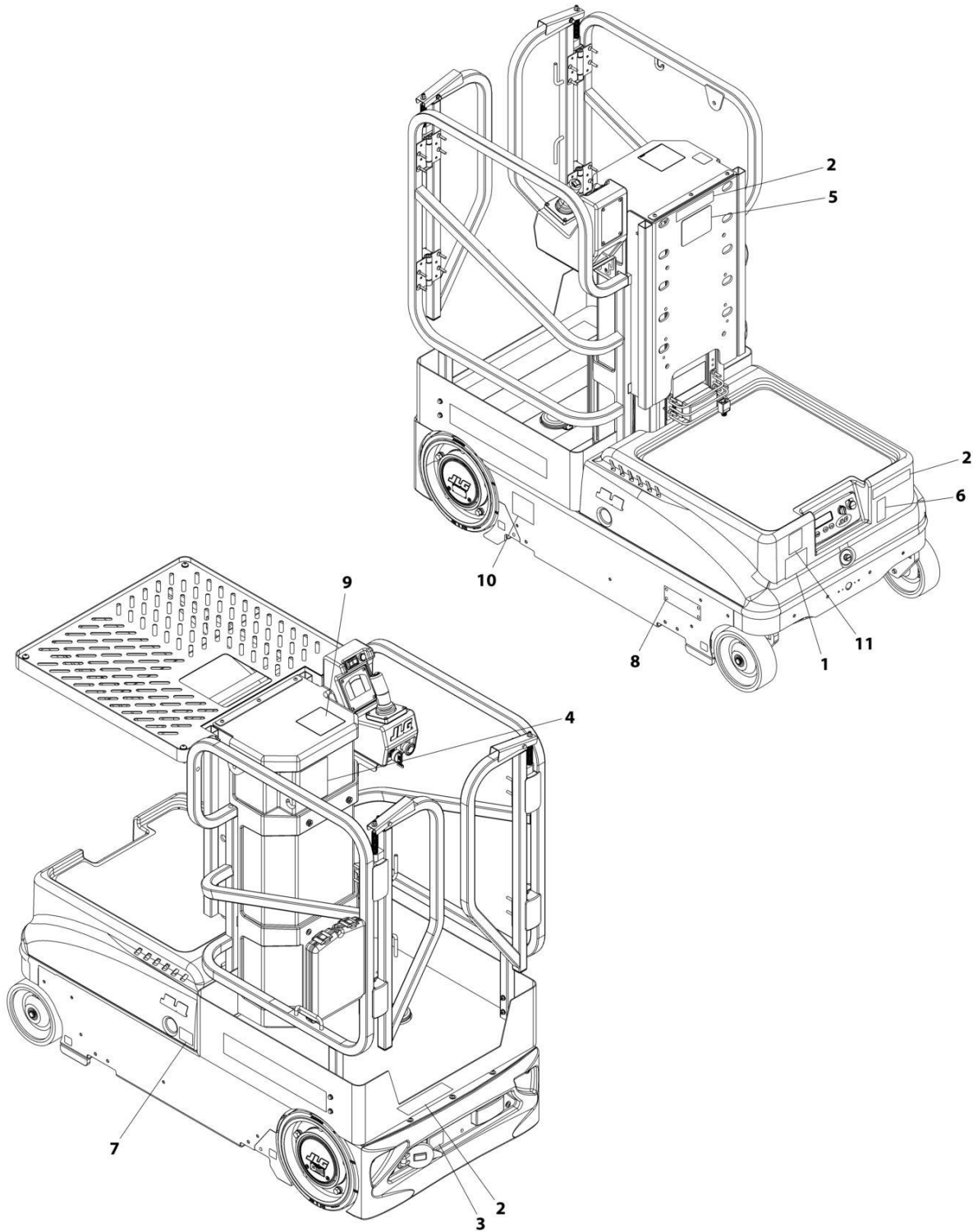

ART_1001254452

SECTION 8 - DECALS

FIGURE 8-16. DECAL INSTALLATION - JAPAN SPECS (JAPANESE LANGUAGE) (POWER TRAY)

ITEM	PART NUMBER	QTY	DESCRIPTION	REV
	1001254452	Ref	DECALS INSTALLATION	A
1	1704086	1	Decal - Electrical Hazard	
2	1705099	3	Decal - Crushing Hazard	
3	1706077	1	Decal - Battery Charging Instruction	
4	1706078	1	Decal - Warning	
5	1706292	1	Decal - Pinch Point	
6	1706617	1	Decal - No Riders	
7	1706740	1	Decal - Battery Disconnect	
8	2080057	4	Fastener	
9	1001202686	1	Decal - Capacity	
10	1001224053	1	Decal - Yearly Inspection	
11	1001255190	1	Decal - Capacity	

SECTION 8 - DECALS

FIGURE 8-17. DECAL INSTALLATION - LATIN AMERICAN SPECS (SPANISH LANGUAGE) (MANUAL TRAY)

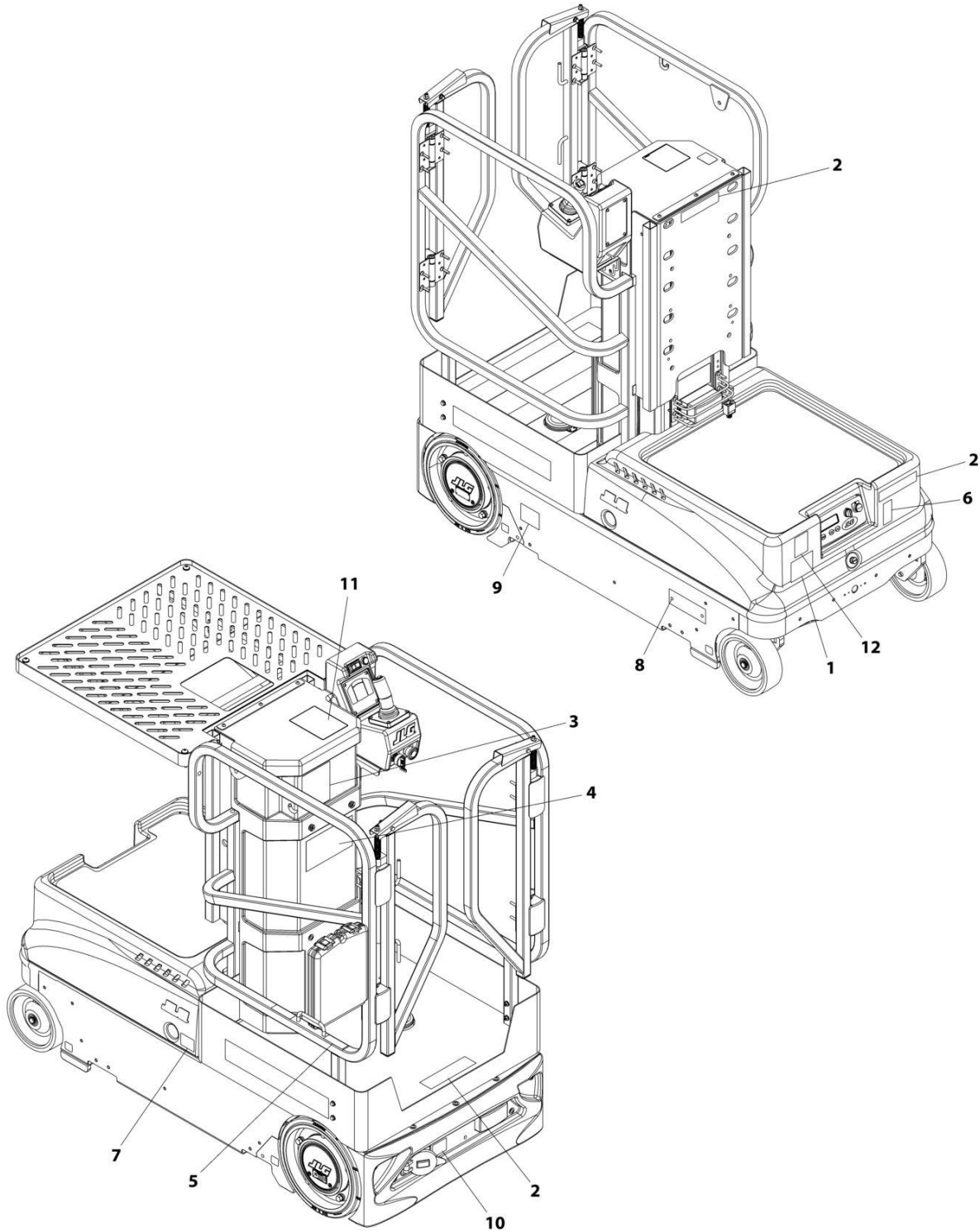

ART_1001254439

SECTION 8 - DECALS

FIGURE 8-17. DECAL INSTALLATION - LATIN AMERICAN SPECS (SPANISH LANGUAGE) (MANUAL TRAY)

ITEM	PART NUMBER	QTY	DESCRIPTION	REV
	1001254439	Ref	DECALS INSTALLATION	A
1	1704029	1	Decal - Electric Hazard	
2	1706082	3	Decal - Crushing Hazard	
3	1706083	1	Decal - Danger	
4	1706084	1	Decal - Warning	
5	1706116	1	Decal - Fall Restraint	
6	1706617	1	Decal - No Riders	
7	1706740	1	Decal - Battery Disconnect	
8	2080057	2	Fastener	
9	1001224049	1	Decal - Yearly Inspection	
10	1001233056	1	Decal - Battery Charging Instruction	
11	1001254432	1	Decal - Capacity	
12	1001255190	1	Decal - Capacity	

SECTION 8 - DECALS

FIGURE 8-18. DECAL INSTALLATION - LATIN AMERICAN SPECS (SPANISH LANGUAGE) (POWER TRAY)

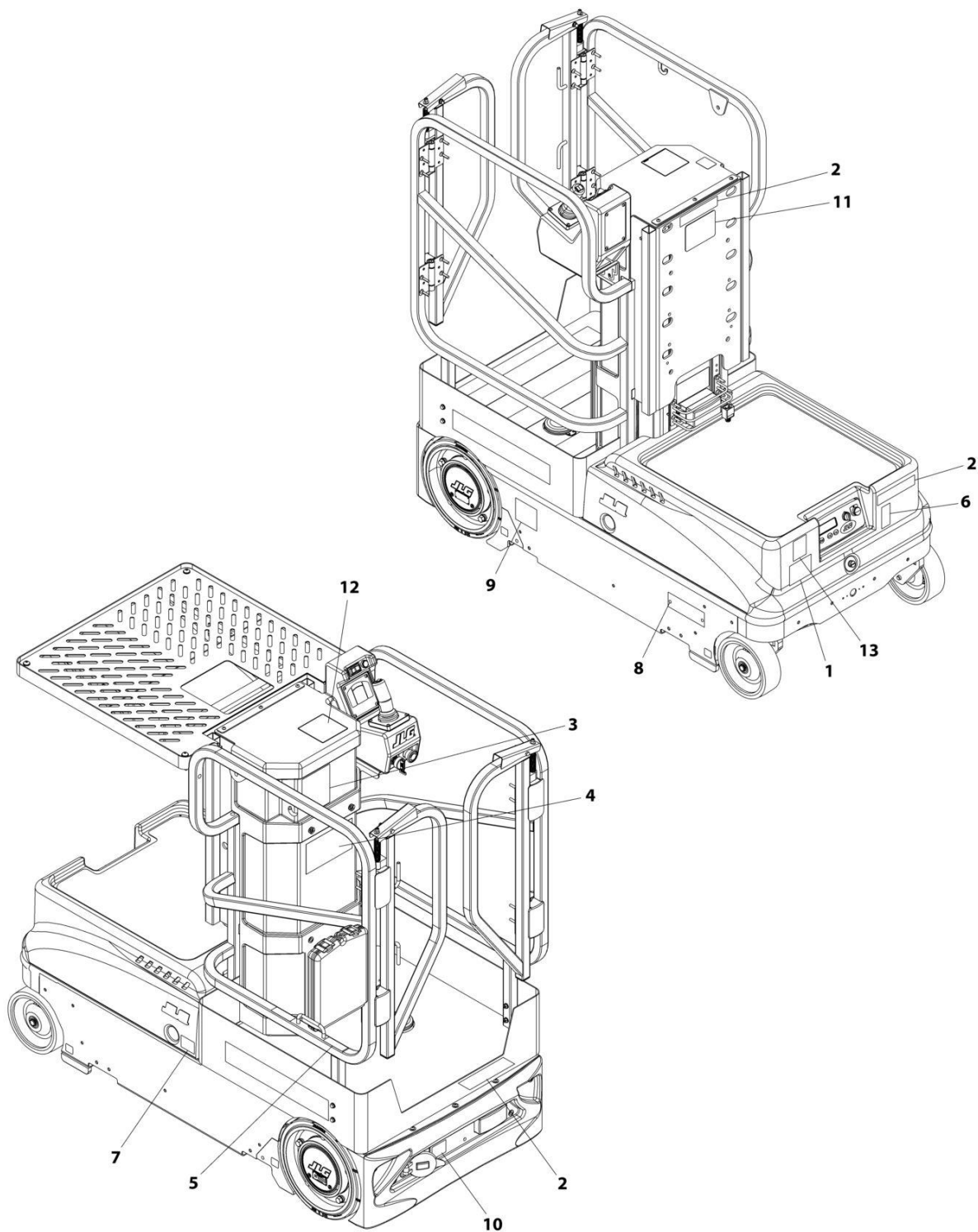

ART_1001254448

SECTION 8 - DECALS

FIGURE 8-18. DECAL INSTALLATION - LATIN AMERICAN SPECS (SPANISH LANGUAGE) (POWER TRAY)

ITEM	PART NUMBER	QTY	DESCRIPTION	REV
	1001254448	Ref	DECALS INSTALLATION	A
1	1704029	1	Decal - Electrical Hazard	
2	1706082	3	Decal - Crushing Hazard	
3	1706083	1	Decal - Danger	
4	1706084	1	Decal - Warning	
5	1706116	1	Decal - Fall Restraint	
6	1706617	1	Decal - No Riders	
7	1706740	1	Decal - Battery Disconnect	
8	2080057	2	Fastener	
9	1001224049	1	Decal - Yearly Inspection	
10	1001233056	1	Decal - Battery Charging Instruction	
11	1001233727	1	Decal - Pinch Point	
12	1001254433	1	Decal - Capacity	
13	1001255190	1	Decal - Capacity	

SECTION 9 - RECOMMENDED SERVICE PARTS STOCK

SECTION 9 - RECOMMENDED SERVICE PARTS STOCK

SECTION 9 - RECOMMENDED SERVICE PARTS STOCK

FIGURE 9-1. RECOMMENDED SERVICE PARTS STOCK

ITEM	PART NUMBER	QTY	DESCRIPTION	REV
		Ref	Note: The following list will service one machine (built to current production per date on the front cover) with emergency repair parts which can be installed in the field. Parts from the list should be replaced when inventory is depleted to keep service parts stock supplied. For further information, contact your JLG dealer or the JLG Industries Parts Department.	
		Ref	STANDARD PARTS	
	7011069	1	Breather	
	70006455	1	Coil (Lift Cylinder)	
	2120183	12	Filter, In-Line Pressure	
	2400069	2	Fuse 175 Amp	
	2860030	1	Key, Replacement	
	4360562	1	Switch, Emergency Stop	
	4360567	1	Switch, Horn	
	4360467	1	Switch, Key	
		Ref	VARIABLE PARTS	
	1001098192	1	Controller Assembly	
	70007296	12	Filter (Power Tray Pump)	
	1001229726	1	Footswitch	
	2400054	2	Fuse 35Amp (Power Tray Installation)	
	1001255259	1	Ground Control Station/Module Assembly (All Specs Except Japanese Specs)	
	1001255260	1	Ground Control Station/Module Assembly (Chinese and Japanese Specs)	
	1001100142	1	Handle (Platform with Gate Latch)	
	260269	1	Inverter/Relay (Power Tray Installation)	
	1001228458	1	Module, Controller	
	1001231450	1	Module, Traction	
	1001229990	1	Relay (Obstruction Sensing Pad)	
	1001164530	1	Switch (Power Tray Installation)	
	1001208283	1	Switch, Left Hand Control	

SECTION 10 - SPECIAL OPTIONS/ACCESSORIES/KITS

SECTION 10 - SPECIAL OPTIONS/ACCESSORIES/KITS

SECTION 10 - SPECIAL OPTIONS/ACCESSORIES/KITS

FIGURE 10-1. SPECIAL OPTIONS/ACCESSORIES/KITS

ITEM	PART NUMBER	QTY	DESCRIPTION	REV
		Ref	Note: This list is to accommodate machines ordered with special equipment. Options may not be applicable to all models. For more specific parts information contact JLG Parts Department.	
		Ref	MISCELLANEOUS SPECIAL OPTIONS/ACCESSORIES/KITS	
	1001229107	Ref	ClearSky Telematics 3 Wire Installation (Factory Installed) (North American Specs)	
	1001233237	Ref	ClearSky Telematics 3 Wire Installation (Factory Installed) (CE Spec)	
	1580029	1	Container, Shipping Skid	
		Ref	Decals Installations	
	1001229710	Ref	Decal - Clear Sky	
	1001214031	Ref	Decal - EAC (Russian/CIS Specs)	
	0274568	Ref	Decal - Ground Support Service	
	See Note	NSS	Nameplate - Serial Number (Note: Not Available for Purchase)	
	1001234482	1	Obstruction Sensing Pad Kit	
	1001234481	1	Power Material Tray Kit	
	1001234483	1	Remote Manual Decent Kit	
	1001213967	Ref	Security Lock Installation	
	31201384	1	Video Operators CD	

SECTION 10 - SPECIAL OPTIONS/ACCESSORIES/KITS

PART NUMBER INDEX

SECTION 10 - SPECIAL OPTIONS/ACCESSORIES/KITS

0100011.....11, 15, 17, 23, 35, 39, 41, 43, 45, 47, 49, 51, 53, 55, 57, 59, 61, 69, 75, 79, 81, 83, 91, 105, 107, 111	076080785	1001197889 115, 117	1001228239.....79
0100019.....67, 70, 81	076081085	1001201909 27	1001228370.....133, 135, 153, 155
0100051..... 35	076081485	1001201910 27	1001228387..... 121
0100062.....70	076081827	1001202686 139, 147, 159	1001228398..... 85
0100081..... 11	076101485	1001204273 21	1001228458.....61, 166
0140022..... 35	0791003 35, 69, 111	1001204754 85	1001228495.....61, 111
0140033..... 57, 59	079140461	1001204755 85	1001228538.....15, 17
0240103..... 23	079150839	1001204756 85	1001228540..... 15
0240112..... 95	079181269	1001204770 85	1001228541.....15, 17
0240114..... 19	080139467, 69	1001204771 85	1001228543..... 15
0273417.....70	081140869	1001204772 85	1001228835.....61
0273545..... 67	081161019, 81	1001204773 85	1001228847..... 81
0273546..... 105	090204769	1001204779 85	1001228848..... 83
0274078..... 21	090242369	1001204787 85	1001228849.....11
0274181..... 107	090242469	1001204791 85	1001228850..... 11
0274568..... 168	090243169	1001205547 85	1001228852.....15, 17
0274898..... 37	090244569	1001205548 85	1001228853..... 83
0274900..... 39	090269869	1001205549 85	1001228854.....81, 83
0362735..... 69	090312023	1001205550 85	1001228873..... 79
0440246..... 69	090312123	1001205701 85	1001228874..... 79
0440249..... 69	094004915, 17	1001205719 85	1001228875..... 75
0440306..... 11	094013211	1001205838 85, 101	1001228876..... 75
0440307..... 11	094015221	1001206177 27	1001228994..... 25
0440308..... 11	1001081050.....111	1001206261 27	1001229107.....168
0561149..... 70	1001091679.....91	1001206397 131	1001229115..... 86
0561153.....70	1001091680.....91	1001206460 111	1001229116..... 86
0561341..... 69	1001093992.....155	1001206615 93	1001229310.....11, 13
0561408..... 70	1001097449.....43	1001207206 137, 145, 157	1001229682..... 35
0561409.....70	1001097450.....51	1001207339 111, 117	1001229683..... 35
0610131.....37, 39	1001097451.....53	1001207630 35	1001229684..... 35
0630464..... 61	1001097452.....49	1001208283 111, 166	1001229710.....168
0630580..... 11	1001097453.....45	1001208602 85, 89	1001229725..... 27
0641404.....35, 57, 59	1001097454.....47	1001210379 85	1001229726... 75, 79, 166
0641406.....27, 111	1001097455.....55	100121049185, 125	1001229778..... 15
0641408.....21, 35, 111	1001097456.....41	1001210530 85	1001229990.....25, 166
0641410..... 21	1001098192...61, 63, 166	1001210531 17	1001230062..... 129
0641412..... 111	1001098193.....61	1001210573 25	1001230063..... 129
0641413..... 11	1001098810.....11	1001210574 25	1001230161.....75, 79
0641414.....11, 95	1001099638.....75, 79	1001212654 123	1001230219.....129, 131
0641415..... 79	1001100141.....79	1001212655 123	1001230221..... 129
0641416.....75, 79	1001100142.....79, 166	1001212656 123	1001231257..... 85
0641507..... 91	1001100143.....79	1001212657 123	1001231450... 57, 59, 166
0641606.....23, 105, 107	1001101529.....79	1001212660 123	1001231801.....133, 135
0641607..... 11	1001102771.....119	1001212661 123	1001233045..... 15
0641609.....11, 23, 67	1001109821...37, 39, 119	1001213582 129, 131	1001233046..... 17
0641612..... 67	1001112143.....111	1001213967 168	1001233054.....133, 135
0641613..... 81	1001114467.....11	1001214031 168	1001233055.....153, 155
0641616.....73, 77	1001116792.....111	1001214996 117	1001233056.....161, 163
0641617.....15, 17, 23	1001118156.....115	1001215135 117	1001233057.....141, 143
0681414.....75, 79	1001118157.....115	1001215226 111, 115	1001233058.....149, 151
0700617..... 85	1001121700.....35	1001215633 117, 121	1001233237..... 168
0721004.....45, 47, 49, 51, 53, 85	1001131273.....133, 135, 153, 155	1001215635 117, 121	1001233727..... 163
0721006..... 69	1001136381.....37, 39	1001217893 117	1001233728..... 143
0721010..... 57, 59	100114295..... 117	1001222318 93	1001233729..... 151
0741003..... 111	1001151629..... 121	1001223055 133, 135	1001234322.....15, 17
0741005..... 35	1001153723..... 117	1001223971 153, 155	1001234481..... 168
0741006..... 85	1001157665..... 17	1001224049 161, 163	1001234482..... 168
0741412..... 111	1001158844.....147	1001224051 149, 151	1001234483..... 168
0741614.....73, 77	1001164530.....85, 166	1001224052 141, 143	1001254425..... 73
0751003.....75, 79	1001171824..... 17	1001224053 157, 159	1001254426.....73, 75
0760408..... 25	1001171856.....83	1001225209 69, 99	1001254427..... 77
	1001171869.....83	1001227882 111, 123	1001254428.....77, 79
	1001177558.....35	100122788461, 121	1001254429..... 75
	1001181407.....81	1001228236 85	
	1001187862.....35		

SECTION 10 - SPECIAL OPTIONS/ACCESSORIES/KITS

1001254432 133, 141, 149, 153, 161	1706007 61	3271601 81	3910408 117
1001254433 135, 143, 151, 155, 163	1706077 137, 139, 145, 147, 157, 159	3290401 35	3910608 61
1001254436 133	1706078 137, 139, 145, 147, 157, 159	3290405 25	3910804 61
1001254437 153	1706082 161, 163	3290605 85	3911016 39, 41, 43, 55
1001254438 145	1706083 161, 163	3290801 27, 85	3911432 17
1001254439 161	1706084 161, 163	3290807 85	3931016 35
1001254440 141	1706086 141, 143	3291007 83, 85	3931412 91
1001254441 149	1706087 141, 143	3300151 79	3931420 21
1001254442 137	1706088 141, 143	3300381 79	3931456 79
1001254443 157	1706090 149, 151	3300454 15, 17	3960590 11
1001254445 135	1706091 149, 151	3310401 117	4031509 35
1001254446 155	1706092 149, 151	3310601 61	4031511 35
1001254447 147	1706094 153, 155	3311001 39, 55	4031910 85
1001254448 163	1706095 153, 155	3311005 61, 85	4060805 15, 17
1001254449 143	1706096 153, 155	3311405 21, 35, 75, 79, 91, 95, 111	4070860 69
1001254450 151	1706116 161, 163	3311408 69	4070861 69
1001254451 139	1706117 149, 151	3311501 39, 91	4070862 69
1001254452 159	1706118 141, 143	3311601 67, 69	4070970 69
1001255190 133, 135, 137, 139, 141, 143, 145, 147, 149, 151, 153, 155, 157, 159, 161, 163	1706119 153, 155	3311605 11, 15, 17, 19, 23, 73, 77, 111	4070971 69
1001255194 75, 79	1706131 129, 131	3321402 27	4071084 35
1001255259 57, 166	1706292 139, 147, 159	3340845 69	4071095 75, 79
1001255260 59, 166	1706302 135	3340962 75, 79, 81	4071113 11
1001255261 57	1706617 133, 135, 137, 139, 141, 143, 145, 147, 149, 151, 153, 155, 157, 159, 161, 163	3380540 61	4071114 11
1001255262 59	1706740 133, 135, 137, 139, 141, 143, 145, 147, 149, 151, 153, 155, 157, 159, 161, 163	3422338 70	4120046 39
1001258016 35	1706743 129, 131	3422346 70	4160124 69
1001258436 35	1706764 129, 131	3422355 70	4160130 111
1060689 37	2080040 75, 79	3422717 69	4160187 21
1060943 35	2080043 75, 79	3422750 69	4191706 37, 39
1060944 35	2080057 133, 135, 137, 139, 141, 143, 145, 147, 149, 151, 153, 155, 157, 159, 161, 163	3422752 69	4220309 75, 79
1180397 117	2110606 32	3422757 69	4240018 111
1260375 69, 70	2120183 105, 107, 166	3440410 27	4240147 11
1260376 69, 70	2220466 85	3440418 27	4300111 70
1271567 69	2220591 99	3450302 83	4340838 111
1271568 69	2221123 105, 107	3450304 70	4340884 61
1271569 69	2221172 99	3520072 75, 79	4341005 95
1271577 69	2221173 99	3520073 75, 79	4341155 11
1320041 111	2221185 32, 105, 107	3570893 69	4360467 61, 166
1320149 111	2300014 105	3571101 70	4360514 35
1380169 15, 17	2300021 107	3571103 70	4360562 61, 166
1580029 168	2400044 35, 85	3571584 45, 47, 49, 51, 53	4360567 61, 166
1580031 95	2400054 85, 166	3580269 69	4460035 75, 79
1600466 37, 39	2400069 35, 166	3580286 69	4460226 115, 117, 119
1701640 129, 131	2600294 75, 79	3580293 69	4460259 125
1703681 129, 131	260269 85, 166	3580344 111	4460260 125
1703779 135	2754025 105, 107	3600392 31, 105, 107	4460267 117, 123
1703781 133, 135	280013 79	3680057 39	4460268 111, 125
1703786 133, 135	2860030 61, 166	3760115 11	4460312 117, 125
1704021 141, 143	2880310 69	3760308 15, 17	4460320 75, 79, 115, 117, 123
1704029 161, 163	2940165 83	3760365 19	4460326 125
1704077 149, 151	3020029 11	3760383 69	4460424 111, 117
1704086 157, 159	3020038 35, 111	3760496 11	4460428 45, 47, 49, 51, 53
1704412 105, 107	3020039 11	3820013 35	4460445 117
1704795 153, 155	3020041 69	3820032 129, 131	4460464 113, 123
1705099 137, 139, 145, 147, 157, 159	31201384 168	3890039 69	4460465 117, 119
1705802 137, 139, 145, 147	3251813 133, 135	3900174 15, 17	4460466 123
1705937 133, 135	3271405 11	3900187 69	4460633 117
1705938 133, 135		3900189 61	4460670 117
1705992 129, 131		3900192 69	4460738 113, 117, 125
1705995 133, 135		3900205 75, 79	4460802 41, 43, 55
		3900258 15, 17	4460803 43
		3900264 111	4460829 125
		3900283 23	4460891 117
		3900364 85	4460894 119
		3900373 111	4460897 113
		3900393 83	4460899 123

SECTION 10 - SPECIAL OPTIONS/ACCESSORIES/KITS

4460940.....	55	4923022.....	35	70007196.....	13	7011017.....	31
4460961.....	119	4923023.....	35	70007197.....	13	7011021.....	31
4461023.....	117, 121	4923024.....	35	70007198.....	13	7011024.....	31
4461025.....	117	4923028.....	35	70007199.....	13	7011025.....	31
4461108.....	113	4923029.....	35	70007200.....	13	7011027.....	31
4461196.....	45	4923107.....	61	70007201.....	13	7011029.....	31
4461199.....	47	4923108.....	61	70007202.....	13	7011031.....	31
4461205.....	51, 53	4923174.....	43	70007203.....	13	7011032.....	31
4461249.....	49	4923383.....	35, 113	70007204.....	13	7011033.....	31
4520342.....	11	4923438.....	37, 39	70007205.....	13	7011034.....	31
4520343.....	11	4923446.....	35	70007206.....	13	7011069.....	31, 166
4520352.....	23	70000082.....	63	70007207.....	13	7023391.....	99
4567491.....	69	70000084.....	63	70007292.....	89	7023392.....	99
4567750.....	69	70000218.....	99	70007293.....	89	7023395.....	99
4567751.....	69	70000683.....	63	70007294.....	89	7024747.....	13
4569003.....	70	70000684.....	63	70007295.....	89	7024748.....	13
4711000.....	45, 47, 49, 51, 53, 85	70000685.....	63	70007296.....	89, 166	7024756.....	13
4711400.....	11, 27, 70, 75, 79, 91, 111	70000686.....	63	70007297.....	89	7024758.....	13
4711500.....	70	70000991.....	99	70007298.....	89	7024786.....	13
4711600.....	11, 15, 17, 19, 67, 73, 77, 81, 83	70000992.....	99	70007299.....	89	7027247.....	99
4740007.....	70	70000993.....	99	70007300.....	89	7027365.....	63
4740139.....	15, 17	70000995.....	99	70007301.....	89	7027367.....	63
4740414.....	70	70001250.....	63	70007302.....	89	7027765.....	63
4751000.....	57, 59	70001251.....	63	70007303.....	89	7027766.....	63
4751200.....	111	70001252.....	63	70007304.....	89	7027943.....	31
4751400.....	15, 17, 21, 35	70001253.....	63	70007305.....	89	7027944.....	31
4751500.....	39, 70, 91, 111	70006451.....	99	70007306.....	89	7027945.....	31
4760400.....	117	70006453.....	99	70022700.....	101	7027946.....	31
4761000.....	55	70006454.....	99	70022703.....	101	7027947.....	31
4761400.....	70	70006455.....	99, 166	70022704.....	101	7027948.....	31
4811400.....	25, 35	70006456.....	101	70022705.....	101	7027949.....	31
4811700.....	85	70006457.....	101	7010928.....	31	8220904.....	125
4811900.....	83, 85	70007190.....	13	7011004.....	31	8305919.....	85
4812000.....	83, 85	70007191.....	13	7011008.....	31	8882320.....	93
4891400.....	21	70007192.....	13	7011009.....	31	8882970.....	11
		70007193.....	13	7011011.....	31	8990147.....	129, 131
		70007194.....	13	7011013.....	31		
		70007195.....	13	7011016.....	31		



An Oshkosh Corporation Company

Corporate Office
JLG Industries, Inc.
1 JLG Drive
McConnellsburg, PA 17233-9533 USA
☎ (717) 485-5161 (Corporate)
☎ (877) 554-5438 (Customer Support)
📠 (717) 485-6417

Visit our website for JLG Worldwide Locations.
www.jlg.com