



Illustrated Parts Manual

Models 1230ES

PVC
2102

P/N
31217434

February 13, 2023 - Rev B

ANSI

CE



AS/NZS



An Oshkosh Corporation Company

REVISION LOG

NOTES:

NOTE: Country of Manufacture - The 1230ES Scissor Lifts are manufactured by JLG Industries in the following countries: USA, France and Mexico. Refer to the Serial Number Tag to identify the country of manufacture. Machines manufactured in the USA will have a serial number prefix of 02 (i.e. 02XXXXXXXX) or 013 (i.e. 013XXXXXXXX), machines manufactured in France will have a prefix of A2 (i.e. A2XXXXXXXX) and machines manufactured in Mexico will have a prefix of M13 (i.e. M13XXXXXXXX).

NOTE: Production in France starts August 2006 & ends February 2010 with SN A200009897. Production in Mexico starts March 2016 with SN M130000235. Production in USA switched from SN 02 prefix to SN 13 prefix in July 2015.

REVISION LOG:

February 28, 2021 - A - Original Issue of Manual (Edited to B/M 1001250314 C)

February 13, 2023 - B - Revised Manual (Edited to B/M 1001250314 C)

GENERAL INFORMATION

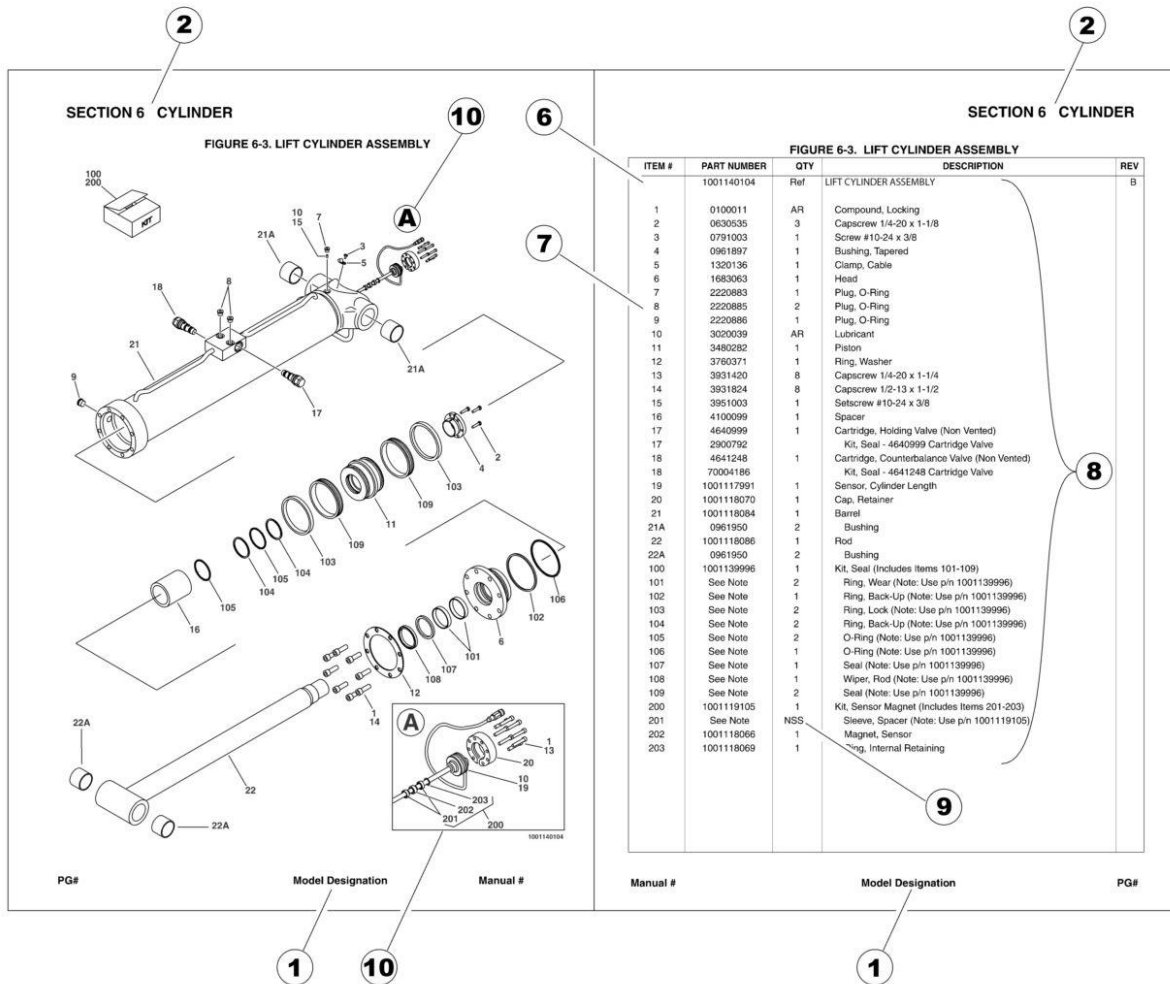

1) MACHINE IDENTIFICATION

Machines are identified by model and in some cases a combination of models, serial number (SN) or regional standard (i.e ANSI, CE, CSA). Components may also be identified by SN or manufacturer. Common components that may be identified by these characteristics are engines and hydraulic components.

2) PARTS MANUAL ORGANIZATION

Product information in this manual is organized under section titles. Frame, Cylinder, Hydraulic and Electrical are a few examples. Each section is organized by figure and page number. The information within the Figure is then organized by item number, part number, description and corresponding illustration (s).

3) TABLE OF CONTENTS (NOT SHOWN)

A table of contents is found toward the beginning of the manual. Figure number, description and page number are provided for quick reference to the page containing the related information.

4) RECOMMENDED SPARE PARTS (NOT SHOWN)

The Recommended Spare Parts List, located near the end of the manual, reference most frequently used maintenance parts.

5) PART NUMBER INDEX (NOT SHOWN)

A numerical index listing all part numbers and the corresponding page number(s) appears at the back of the manual.

GENERAL INFORMATION

6) NON-SERVICED PARTS

In some instances, it is necessary to display non-serviced parts, assemblies or installations. In the case of assemblies and installations there will be a Ref in the Qty. column. In case of parts that are not available for service within assemblies or components, there will be a NSS (Not Sold Separately) or NLA (No Longer Available) listed in the Qty. column of the manual.

7) PARTS LIST ITEM NUMBERS

Numbers shown in the item# column correspond to numbers used in the associated illustration (s). Item numbers which are missing from the sequence in the parts list are not used on that page.

8) INDENTED PARTS DESCRIPTION

An indented part description is included in the item under which it is indented.

9) ABBREVIATION AND SYMBOLS

AC.....	Alternating Current	L.....	Liter
ADE.....	Advanced Design Electronics	LB(LBS).....	Pounds
AG.....	Agricultural	LCD.....	Liquid Crystal Display
ANSI.....	American National Standards Institute	LED.....	Light Emitting Diodes
AR.....	As Required	LH.....	Left Hand
ASSY.....	Assembly	LRC.....	Low Rated Countries
AUS.....	Australia	LSS.....	Load Sensing System
AUX.....	Auxiliary	M(m).....	Metric/Meter
AWG.....	American Wire Gauge	MM(mm).....	Milimeter
B/M.....	Bill of Material	mA.....	Miliamps
CAC.....	Charge Air Cooler	NLA.....	No Longer Available
CE.....	European Conformity	NPT.....	National Pipe Threads
CCW.....	Counter Clockwise	NSS.....	Not Sold Separately
CM.....	Centimeter	OD.....	Outside Diameter
CW.....	Clockwise	ORB.....	O-Ring Boss
CSA.....	Canadian Standards Association	ORFS.....	O-Ring Face Seal
CYL.....	Cylinder	OZ (oz).....	Ounces
DIA.....	Diameter	PG.....	Page
DC.....	Direct Current	PN.....	Part Number
DEF.....	Diesel Exhaust Fluid	QT(qt.).....	Quarts
EMS.....	Emergency Stop	QTY.....	Quantity
ENG.....	Engine	REF.....	Reference
FT(ft).....	Feet	REV.....	Revision Level
GA(Ga).....	Gauge	RH.....	Right Hand
HRC.....	High Rated Countries	SAE.....	Society of Automotive Engineers
HVAC.....	Heating, Ventilating, and Air Conditioning	SN.....	Serial Number
HYD.....	Hydraulic	SPEC(S).....	Specifications
Hz.....	Hertz	T/T.....	Turntable
ID.....	Inside Diameter	UGM.....	Universal Ground Module
IN.....	inches	V.....	Volts
ISO.....	International Organization for Standards	W.....	Watts
JIC.....	Joint Industry Council	#.....	Number
KG.....	Kilogram		

10) ILLUSTRATION REFERENCE LETTERS

When necessary, illustrations may contain reference letters that are intended to track information (i. e. hoses, harnesses) from one point to another or to track visual enlargement of components to show details that may be located in another area on the illustration.

Note: Due to continuous product improvements, JLG Industries, Inc. reserves the right to make specification changes without prior notification. Contact JLG Industries, Inc. for updated information.

TABLE OF CONTENTS

SECTION 1 - FRAME.....	11
FIGURE 1-1. STEERING.....	12
FIGURE 1-2. DRIVE INSTALLATION - SOLIDEAL TIRES	14
FIGURE 1-3. DRIVE INSTALLATION - EXMILE TIRES.....	16
FIGURE 1-4. HUB ASSEMBLY	18
FIGURE 1-5. WHEEL DRIVE ASSEMBLY	20
FIGURE 1-6. BEACON LIGHT INSTALLATION.....	24
FIGURE 1-7. BATTERY INSTALLATION - GC TYPE BATTERIES	26
FIGURE 1-8. BATTERY INSTALLATION - AGM TYPE BATTERIES.....	28
FIGURE 1-9. FRAME COVERS INSTALLATION (ALL SPECS EXCEPT AUSTRALIAN)	30
FIGURE 1-10. FRAME COVERS INSTALLATION (AUSTRALIAN SPECS).....	32
FIGURE 1-11. POTHOLE PROTECTION (ALL SPECS EXCEPT AUSTRALIAN).....	34
FIGURE 1-12. POTHOLE PROTECTION (AUSTRALIAN SPECS).....	36
SECTION 2 - GROUND COMPONENTS.....	39
FIGURE 2-1. ELECTRICAL COMPONENTS INSTALLATION.....	40
FIGURE 2-2. GROUND CONTROL BOX ASSEMBLY.....	42
FIGURE 2-3. BATTERY CHARGER INSTALLATION (ALL SPECS)	44
FIGURE 2-4. BATTERY CHARGER INSTALLATION (ANSI AND CSA SPECS)	46
FIGURE 2-5. CHARGER CORD PLUG - 220V CEE7 POST GROUND (CE SPECS).....	48
FIGURE 2-6. CHARGER CORD PLUG - 220V CEE7 SIDE GROUND (ANSI EXPORT, CE, AND KOREA SPECS)	50
FIGURE 2-7. CHARGER CORD PLUG - 220V AFSINT 107 KEYED GROUND (CE SPECS)	52
FIGURE 2-8. CHARGER CORD PLUG INSTALLATION - 110V IEC YELLOW (CE SPECS).....	54
FIGURE 2-9. CHARGER CORD PLUG INSTALLATION - 220V IEC BLUE (CE SPECS)	56
FIGURE 2-10. PROGRAMMABLE SECURITY LOCK.....	58
SECTION 3 - MAST	61
FIGURE 3-1. MAST INSTALLATION (ANSI, ANSI EXPORT, AND CSA SPECS).....	62
FIGURE 3-2. MAST SUB-ASSEMBLY (ANSI, ANSI EXPORT, AND CSA SPECS).....	64
FIGURE 3-3. MAST INSTALLATION (ANSI EXPORT, JAPANESE, AND KOREA SPECS)	66
FIGURE 3-4. MAST SUB-ASSEMBLY (ANSI EXPORT, JAPANESE, AND KOREA SPECS).....	68
FIGURE 3-5. MAST INSTALLATION (CE SPECS)	70
FIGURE 3-6. MAST INSTALLATION (AUSTRALIAN SPECS).....	72
FIGURE 3-7. MAST SUB-ASSEMBLY (CE SPECS).....	74
FIGURE 3-8. MAST ASSEMBLY	76
FIGURE 3-9. POWER TRACK ASSEMBLY	78
SECTION 4 - PLATFORM.....	81
FIGURE 4-1. PLATFORM INSTALLATION (ANSI, ANSI EXPORT, AND CSA SPECS)	82
FIGURE 4-2. PLATFORM PANEL & MANUAL BOX INSTALLATION (ANSI, ANSI EXPORT, AND CSA SPECS).....	84
FIGURE 4-3. PLATFORM INSTALLATION (ANSI EXPORT, JAPANESE, AND KOREA SPECS).....	86
FIGURE 4-4. PLATFORM F/S PANEL & MANUAL BOX INSTALLATION (ANSI EXPORT, JAPANESE, AND KOREA SPECS)	88
FIGURE 4-5. PLATFORM INSTALLATION (CE SPECS).....	90
FIGURE 4-6. PLATFORM INSTALLATION (AUSTRALIAN SPECS)	92
FIGURE 4-7. PLATFORM WITHOUT PANEL OR MANUAL BOX INSTALLATION (CE SPECS)	94

TABLE OF CONTENTS

FIGURE 4-8. PLATFORM CONTROL BOX INSTALLATION.....	96
FIGURE 4-9. PLATFORM CONTROL BOX INSTALLATION - WITH EXTENSION CABLE	98
FIGURE 4-10. DRIVE/STEER CONTROLLER	100
FIGURE 4-11. FOOTSWITCH INSTALLATION	102
FIGURE 4-12. KICK PLATE INSTALLATION	104
FIGURE 4-13. PLATFORM CONTROL BOX COVER INSTALLATION	106
SECTION 5 - CYLINDER.....	109
FIGURE 5-1. LIFT CYLINDER ASSEMBLY	110
FIGURE 5-2. STEER CYLINDER ASSEMBLY	112
SECTION 6 - HYDRAULIC	115
FIGURE 6-1. HYDRAULIC INSTALLATION (CONCENTRIC)	116
FIGURE 6-2. HYDRAULIC INSTALLATION (REXROTH).....	118
FIGURE 6-3. HYDRAULIC ASSEMBLY (CONCENTRIC)	120
FIGURE 6-4. HYDRAULIC ASSEMBLY (REXROTH).....	122
SECTION 7 - ELECTRICAL.....	125
FIGURE 7-1. AC PLUG & SOCKET INSTALLATION - 220V CEE7 POST GROUND (CE SPECS)	126
FIGURE 7-2. AC PLUG & SOCKET INSTALLATION - 220V CEE7 SIDE GROUND (CE SPECS).....	128
FIGURE 7-3. AC PLUG & SOCKET INSTALLATION - 220V CEE7 KEYED GROUND (CE SPECS)	130
FIGURE 7-4. AC PLUG & SOCKET INSTALLATION - 220V IEC YELLOW (CE SPECS).....	132
FIGURE 7-5. AC PLUG & SOCKET INSTALLATION - 220V IEC BLUE (CE SPECS)	134
FIGURE 7-6. AC PLUG & SOCKET INSTALLATION - 220V CEE7 POST GROUND (CE SPECS)	136
FIGURE 7-7. AC PLUG & SOCKET INSTALLATION - 220V CEE7 SIDE GROUND (CE SPECS).....	138
FIGURE 7-8. ACCESSORY CHARGER POWER INSTALLATION - 110V (CE SPECS)	140
FIGURE 7-9. ACCESSORY CHARGER POWER INSTALLATION - 220V CUSTOMER SUPPLIED PLUG (ANSI EXPORT, CE, AUSTRALIAN, AND KOREA SPECS)	142
FIGURE 7-10. BATTERY CABLES	144
FIGURE 7-11. BREAKER BOX KIT WITH 1 DOUBLE BREAKER	146
FIGURE 7-12. BREAKER BOX KIT WITH 3 BREAKERS.....	148
FIGURE 7-13. CHASSIS HARNESS.....	150
FIGURE 7-14. DRIVE CABLE	152
FIGURE 7-15. GROUND CONTROL BOX HARNESS	154
FIGURE 7-16. INVERTER INSTALLATION (ANSI AND CSA SPECS)	156
FIGURE 7-17. PLATFORM CONTROL BOX HARNESS.....	158
FIGURE 7-18. PLATFORM CONTROL CABLE	160
FIGURE 7-19. RECEPTACLE BOX KIT - 220V AFSINT 107 KEYED GROUND	162
FIGURE 7-20. RECEPTACLE BOX KIT - 110V GFI	164
FIGURE 7-21. RECEPTACLE BOX KIT - 220V IEC BLUE	166
FIGURE 7-22. RECEPTACLE BOX KIT - 110V IEC YELLOW	168
FIGURE 7-23. RECEPTACLE BOX KIT - 220V CEE7 POST GROUND	170
FIGURE 7-24. RECEPTACLE BOX KIT - 220V CEE7 POST GROUND 70MM X 70MM BOX	172
FIGURE 7-25. RECEPTACLE BOX KIT - 220V CEE7 SIDE GROUND.....	174
FIGURE 7-26. RECEPTACLE BOX KIT - 220V CEE7 SIDE GROUND 70MM X 70MM BOX.....	176
SECTION 8 - DECALS	179

TABLE OF CONTENTS

FIGURE 8-1. COMMON DECALS INSTALLATION (ALL SPECS EXCEPT AUSTRALIAN)	180
FIGURE 8-2. COMMON DECALS INSTALLATION (AUSTRALIAN SPECS).....	182
FIGURE 8-3. DECALS INSTALLATION - ANSI AND ANSI EXPORT SPECS (ENGLISH LANGUAGE)	184
FIGURE 8-4. DECALS INSTALLATION - CSA SPECS (ENGLISH/FRENCH LANGUAGE).....	186
FIGURE 8-5. DECALS INSTALLATION - CE SPECS (ALL LANGUAGES)	188
FIGURE 8-6. DECALS INSTALLATION - JAPANESE SPECS (JAPANESE LANGUAGE)	190
FIGURE 8-7. DECALS INSTALLATION - LATIN AMERICA SPECS (ENGLISH/SPANISH LANGUAGE)	192
FIGURE 8-8. DECALS INSTALLATION - BRAZIL SPECS (PORTUGUESE/SPANISH LANGUAGE).....	194
FIGURE 8-9. DECALS INSTALLATION - CHINA SPECS (ENGLISH/CHINESE LANGUAGE)	196
FIGURE 8-10. DECALS INSTALLATION - KOREA SPECS (ENGLISH/KOREAN LANGUAGE)	198
FIGURE 8-11. DECALS INSTALLATION - AUSTRALIAN SPECS (ALL LANGUAGE)	200
SECTION 9 - RECOMMENDED SERVICE PARTS STOCK	203
FIGURE 9-1. RECOMMENDED SERVICE PARTS STOCK	204
SECTION 10 - SPECIAL OPTIONS/ACCESSORIES/KITS	205
FIGURE 10-1. SPECIAL OPTIONS/ACCESSORIES/KITS	206
PART NUMBER INDEX	207

SECTION 1 - FRAME

SECTION 1 - FRAME

FIGURE 1-1. STEERING

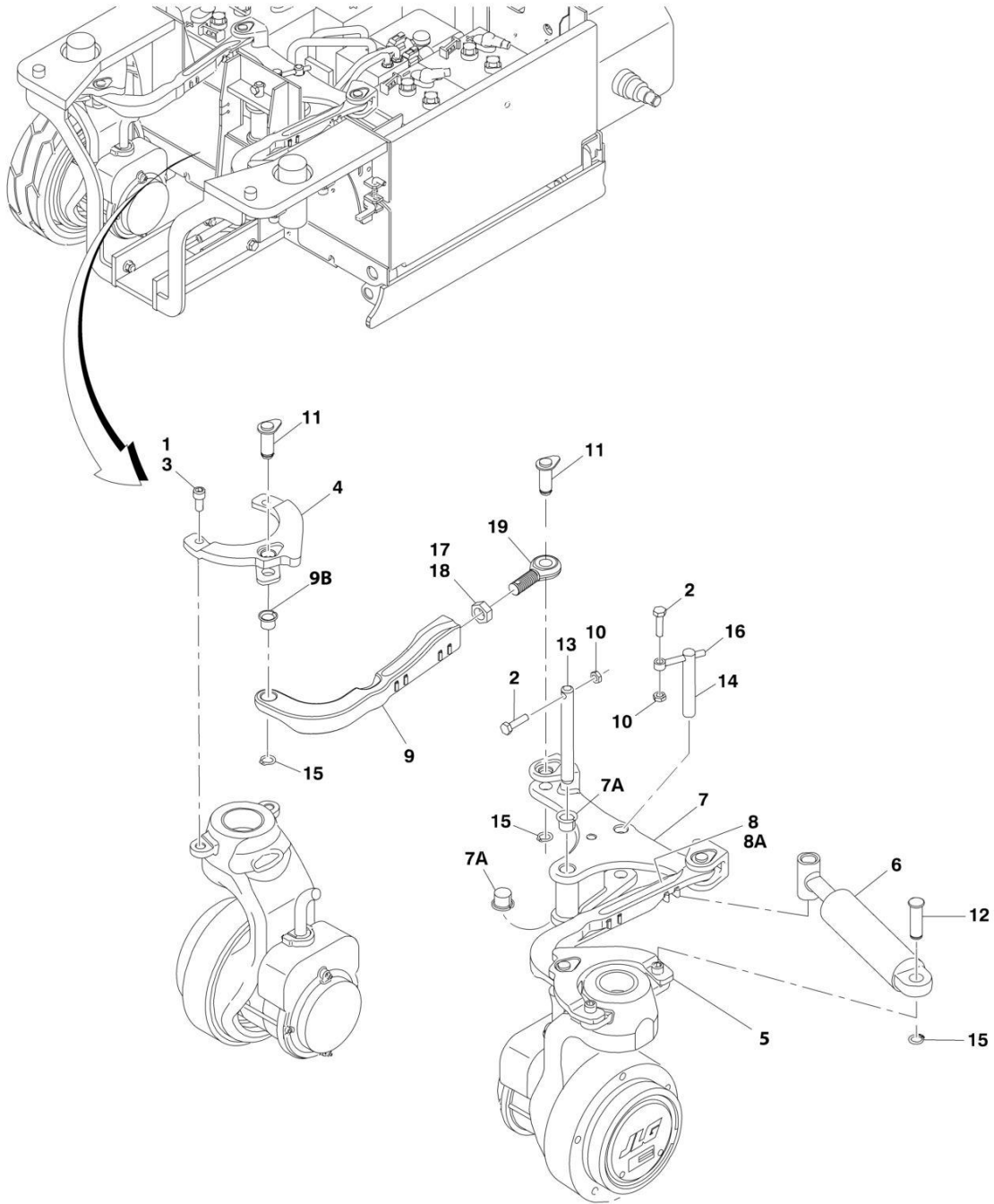

ART_0274549

SECTION 1 - FRAME

FIGURE 1-1. STEERING

ITEM	PART NUMBER	QTY	DESCRIPTION	REV
	0274549	Ref	STEERING AND DRIVE INSTALLATION	F
1	0100019	AR	Compound, Locking	
2	0761016	2	Bolt M10 x 40mm	
3	0630606	4	Capscrew M12 x 25mm	
4	0903594	1	Bracket, Steering Knuckle (Right)	
5	0903595	1	Bracket, Steering Knuckle (Left)	
6	1684458	1	Steer Cylinder Assembly (See CYLINDER SECTION for Breakdown)	
7	3010164	1	Link, Steering	
7A	0440263	2	Bushing, Flange	
8	3010165	1	Arm, Steering (Left)	
8A	0440263	2	Bushing, Flange	
9	1001175238	1	Arm, Steering (Right)	
9B	0440263	1	Bushing, Flange	
10	3291005	2	Locknut M10	
11	3423303	4	Pin, Linkage	
12	3423230	1	Pin, Clevis	
13	3423235	1	Pin, Clevis	
14	3423236	1	Pin, Clevis	
15	3760348	5	Ring, Retaining	
16	3841143	1	Keeper	
17	0100011	AR	Compound Locking	
18	3322202	1	Nut	
19	3841517	1	Rod, End Bearing	

SECTION 1 - FRAME

FIGURE 1-2. DRIVE INSTALLATION - SOLIDEAL TIRES

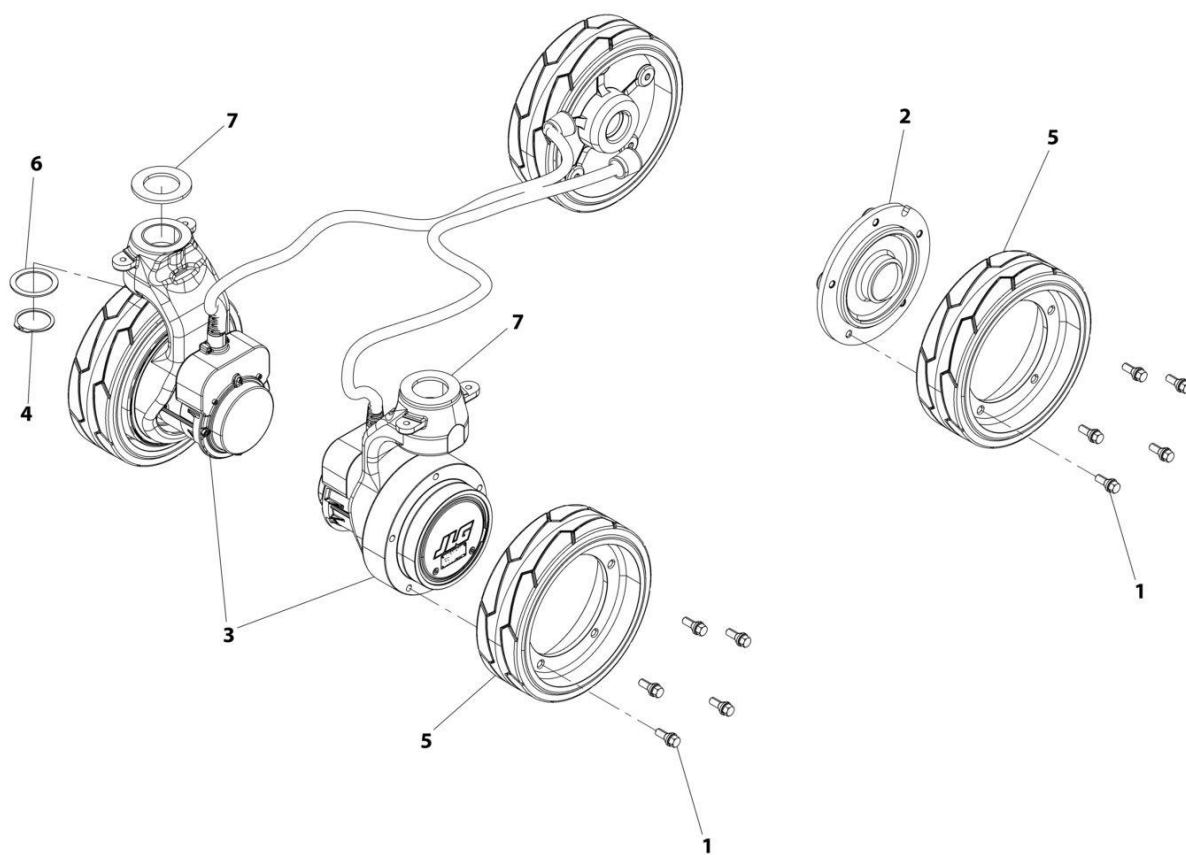

ART_100118433

SECTION 1 - FRAME

FIGURE 1-2. DRIVE INSTALLATION - SOLIDEAL TIRES

ITEM	PART NUMBER	QTY	DESCRIPTION	REV
	1001118433	Ref	DRIVE INSTALLATION	C
1	0630580	20	Bolt, Wheel	
2	2780266	2	Hub Assembly (See Separate Breakdown in this Section)	
3	1001118359	2	Wheel Drive Assembly (See Separate Breakdown in this Section)	
4	3760463	2	Ring, Retaining	
5	1001114467	4	Tire and Wheel Assembly (Solideal Tires) (Use Kit p/n 2915012)	
		Ref	Kit p/n 2915012 Includes Qty 1 Tire and Wheel and Qty 5 Wheel Bolts.	
6	4740523	2	Washer	
7	4740524	2	Washer	
8	4240018	2	Tie-Strap (Not Shown)	
9	1321682	2	Clamp, Worm (Not Shown - Used on Drive Motor Cable)	

SECTION 1 - FRAME

FIGURE 1-3. DRIVE INSTALLATION - EXMILE TIRES

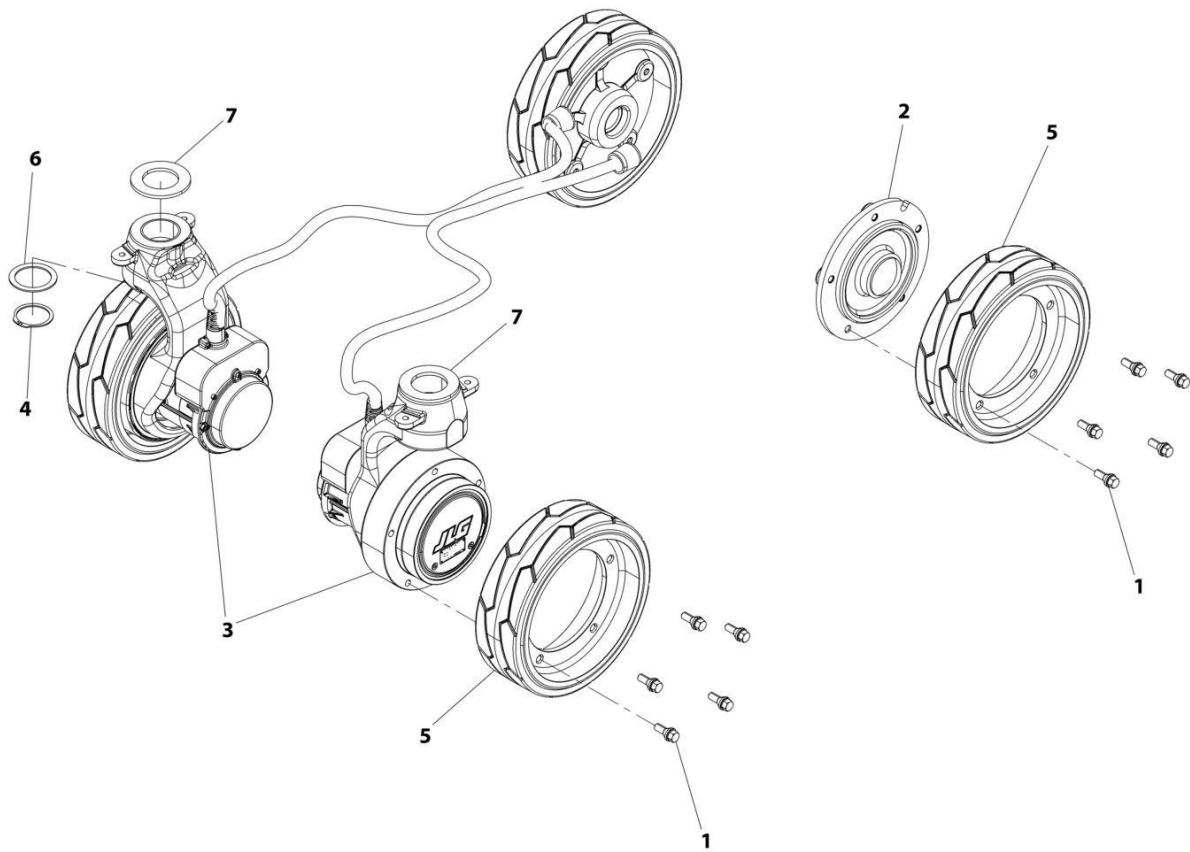

ART_1001220665

SECTION 1 - FRAME

FIGURE 1-3. DRIVE INSTALLATION - EXMILE TIRES

ITEM	PART NUMBER	QTY	DESCRIPTION	REV
	1001220665	Ref	DRIVE INSTALLATION	A
1	0630580	20	Bolt, Wheel	
2	2780266	2	Hub Assembly (See Separate Breakdown in this Section)	
3	1001118359	2	Wheel Drive Assembly (See Separate Breakdown in this Section)	
4	3760463	2	Ring, Retaining	
5	1001219582	4	Tire and Wheel Assembly (Exmile Tires)	
		Ref	Note: Must replace Tire and Wheel Assemblies in pairs per axle.	
6	4740523	2	Washer	
7	4740524	2	Washer	
8	4240018	2	Tie-Strap (Not Shown)	
9	1321682	2	Clamp, Worm (Not Shown - Used on Drive Motor Cable)	

SECTION 1 - FRAME

FIGURE 1-4. HUB ASSEMBLY

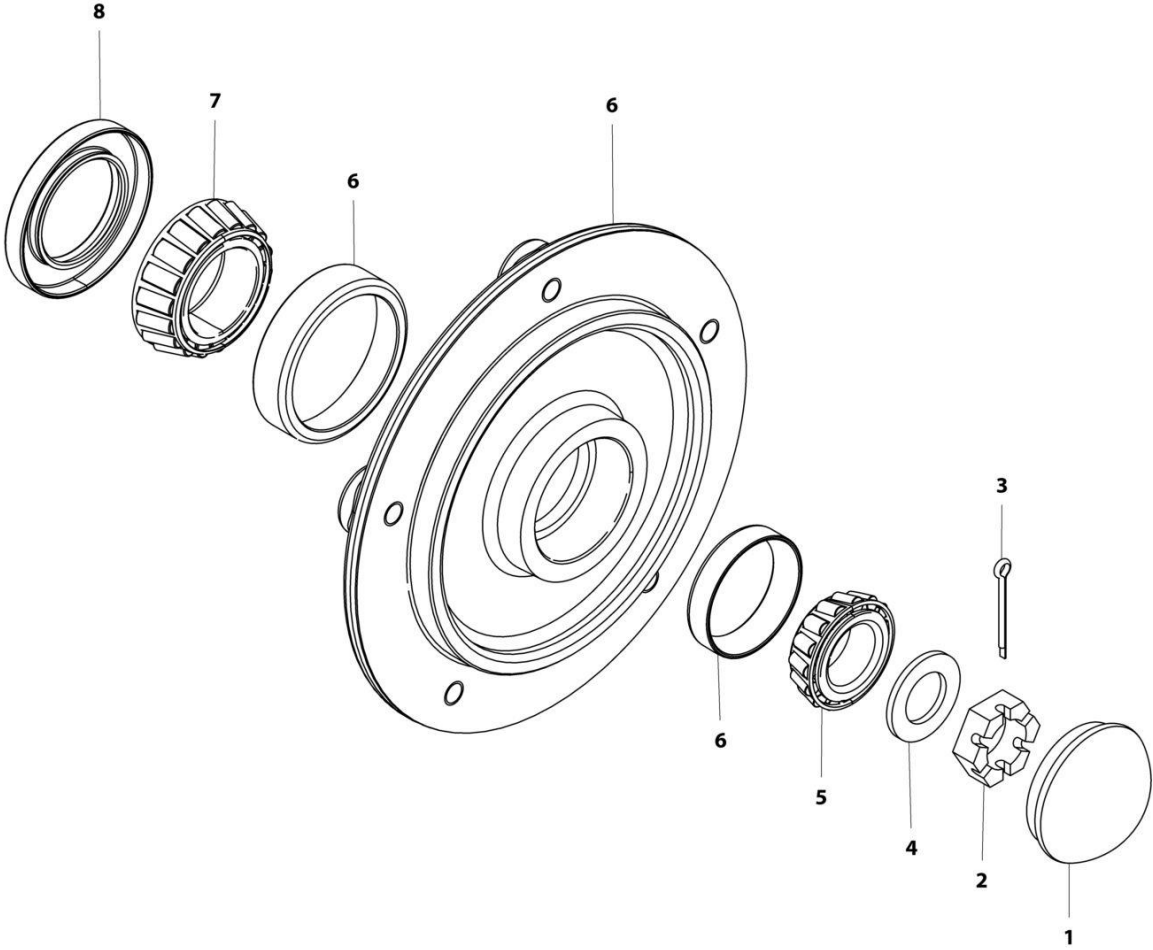

ART_2780266

FIGURE 1-4. HUB ASSEMBLY

ITEM	PART NUMBER	QTY	DESCRIPTION	REV
	2780266	Ref	HUB ASSEMBLY - REAR	E
1	1001102354	1	Cap, Dust (was p/n 7012524)	
2	3300423	1	Nut, Slotted (was p/n 7010641)	
3	3450406	1	Pin, Cotter 2 x 3/16 (was p/n 7010642)	
4	4740468	1	Washer (was p/n 7019697)	
5	1001102351	1	Bearing, Cone - Outer (was p/n 7026185)	
6	See Note	NSS	Hub (Note: Purchase Complete Assembly p/n 2780266)	
7	1001102353	1	Bearing, Cone - Inner (was p/n 7026183)	
8	1001102349	1	Seal (was p/n 7026184)	

SECTION 1 - FRAME

FIGURE 1-5. WHEEL DRIVE ASSEMBLY

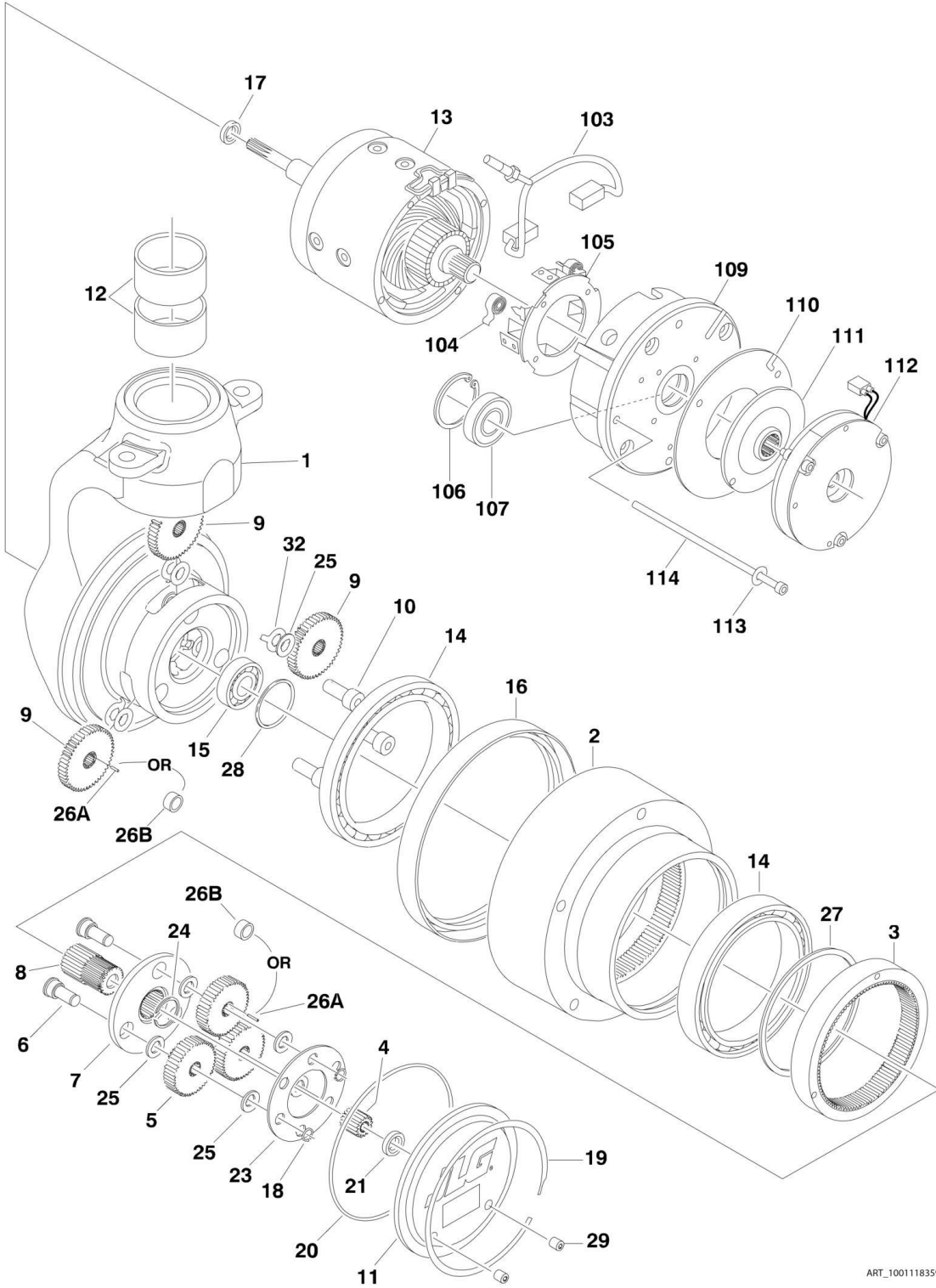

ART_1001118359_10F2

SECTION 1 - FRAME

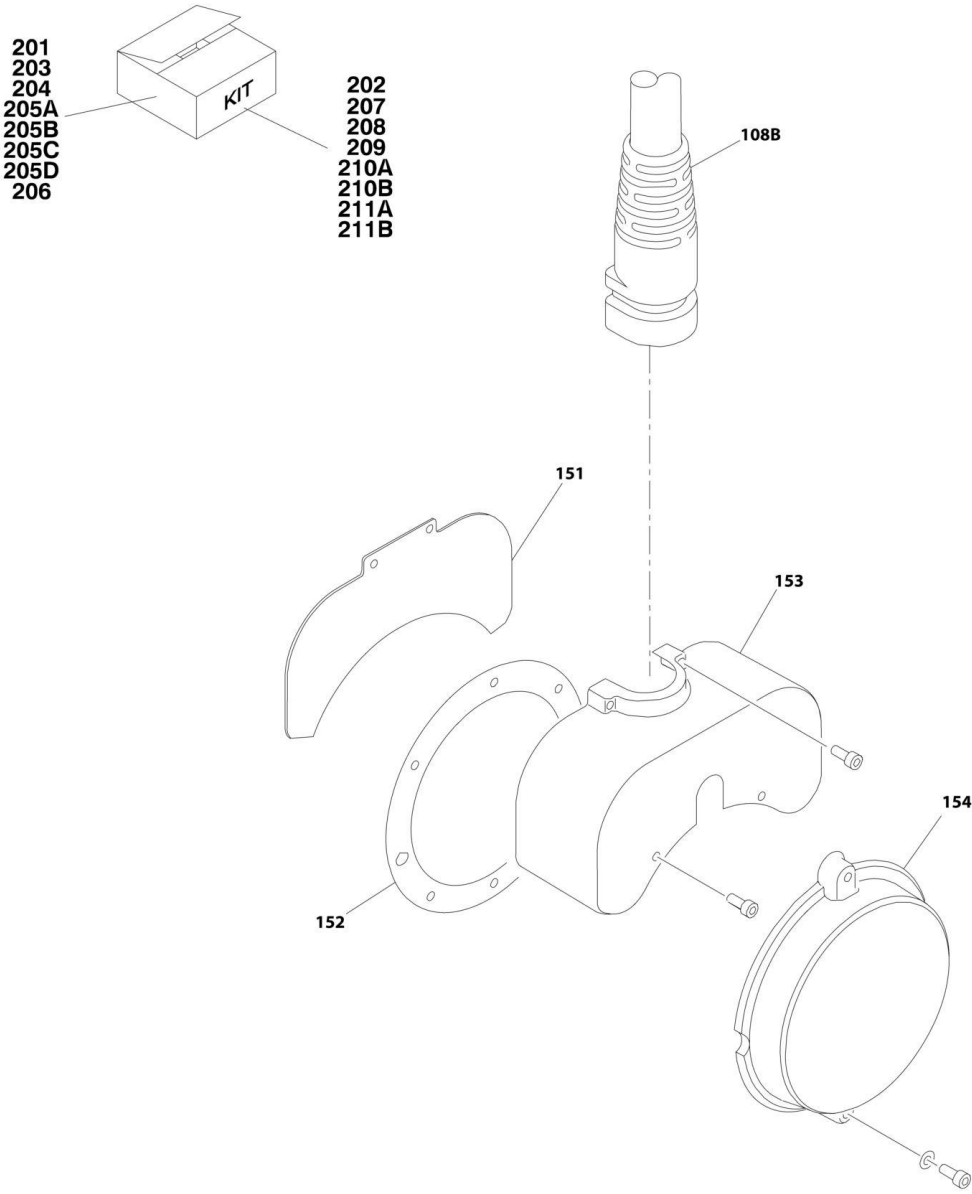

ART_1001118359_20F2

SECTION 1 - FRAME

FIGURE 1-5. WHEEL DRIVE ASSEMBLY

ITEM	PART NUMBER	QTY	DESCRIPTION	REV
	1001118359	Ref	WHEEL DRIVE ASSEMBLY	C
		Ref	HUB ASSEMBLY	
1	See Note	NSS	Spindle (Note: Not Available - Purchase Complete Assembly)	
2	See Note	NSS	Hub (Note: Use Item 206)	
3	See Note	NSS	Ring, Input (Note: Use Item 204)	
4	See Note	NSS	Gear, Input Sun (Note: Use Item 203)	
5	See Note	NSS	Gear, Input Planet (Note: Use Item 203)	
6	See Note	NSS	Pin, Planet Gear (Note: Use Item 203)	
7	See Note	NSS	Carrier (Note: Use Item 203)	
8	See Note	NSS	Gear, Output Sun (Note: Use Item 203)	
9	See Note	NSS	Gear, Output Planet (Note: Use Item 207)	
10	See Note	NSS	Pin, Output Planet (Note: Use Item 207)	
11	See Note	NSS	Cover (Note: Use Item 201)	
12	7024757	1	Bushing Kit, Kingpin (Includes 2 Bushings)	
13	See Note	NSS	Motor, Electric (Note: Use Item 205A, 205B or 205C)	
14	See Note	NSS	Bearing, Main (Note: Use Item 202, 204, 206 or 207)	
15	See Note	NSS	Bearing, Shaft (Note: Use Item 207)	
16	70001739	1	Seal, Lip	
17	7024786	1	Seal, Lip	
18	See Note	NSS	Ring, Retaining (Note: Use Item 203)	
19	See Note	NSS	Ring, Retaining (Note: Use Item 201)	
20	70000191	1	O-Ring	
21	See Note	NSS	Thrustwasher (Note: Use Item 201)	
23	See Note	NSS	Plate, Thrust (Note: Use Item 203)	
24	See Note	NSS	Ring, Retaining (Note: Use Item 203)	
25	See Note	NSS	Thrustwasher (Note: Use Item 203 or 207)	
26	See Note	NSS	Bearing/Bushing (Note: Use Item 203 or 207):	
26A	See Note	66	Bearing, Needle	
26B	See Note	6	Bushing	
27	See Note	NSS	Ring, Retaining (Note: Use Item 204, 206 or 207)	
28	See Note	NSS	Ring, Retaining (Note: Use Item 207)	
29	See Note	NSS	Plug (Note: Use Item 201)	
32	See Note	NSS	Washer, Tanged (Note: Use Item 207)	
		Ref	BRAKE AND MOTOR COMPONENTS	
103	See Note	NSS	Brush and Terminal Assembly (Note: Use Item 208)	
104	70000790	2	Spring, Brush	
105	70000791	1	Box, Brush	
106	See Note	NSS	Ring, Retaining (Note: Use Item 208)	
107	See Note	NSS	Bearing (Note: Use Item 208)	
108B	1001118363	1	Drive Cable (See Separate Breakdown in ELECTRICAL Section)	
109	70000792	1	Commutator	
110	See Note	NSS	Disc, Reaction (Note: Use Item 209)	
111	7024785	1	Disc, Friction	
112	See Note	NSS	Brake Assembly (Note: Use Item 209)	
113	See Note	NSS	Flatwasher (Note: Use Item 210)	
114	See Note	NSS	Bolt (Note: Use Item 210)	
		Ref	Brake Cover	
151	See Note	NSS	Plate, Cover (Note: Use Item 211B)	
152	70001949	1	Gasket, Cover	

SECTION 1 - FRAME

ITEM	PART NUMBER	QTY	DESCRIPTION	REV
153	70006426	1	Cover, Top (Note: Use Item 211B)	
154	See Note	NSS	Cover, End (Note: Use Item 211B)	
		Ref	KIT OPTIONS	
201	7024747	1	Cover Kit (Includes Items 11, 19, 20, 21 & 29)	
202	7024748	1	Main Seal Kit (Includes Qty 1 of Items 14, 16 & 20)	
203	7024749	1	Input Carrier Kit (Includes Items 4-8, 18, 20 & 23-26)	
204	7024758	1	Input Ring Kit (Includes Items 3, 20, 27 & Qty 1 of Item 14)	
205		Ref	Motor Kit Options (Includes Items 13, 17, 103-114 & 151-154):	
205C	70002308	1	Wheel Drive Assembly 1001118359	
206	7024756	1	Hub Kit (Includes Items 2, 16, 20, 27 & Qty 1 of Item 14)	
207	7024750	1	Output Planet Kit (Includes Items 9, 10, 15, 20, 25-28, 32 & Qty 1 of Item 14)	
208	7024771	1	Motor Brush and Bearing Kit (Includes Items 103, 106 & 107)	
209	7024772	1	Brake Kit (Includes Items 110, 111 & 112)	
210	7024773	1	Motor Hardware Kit (Includes Items 113, 114 & 126)	
211B	70001265	1	Brake Cover (Includes Items 151-154)	

SECTION 1 - FRAME

FIGURE 1-6. BEACON LIGHT INSTALLATION

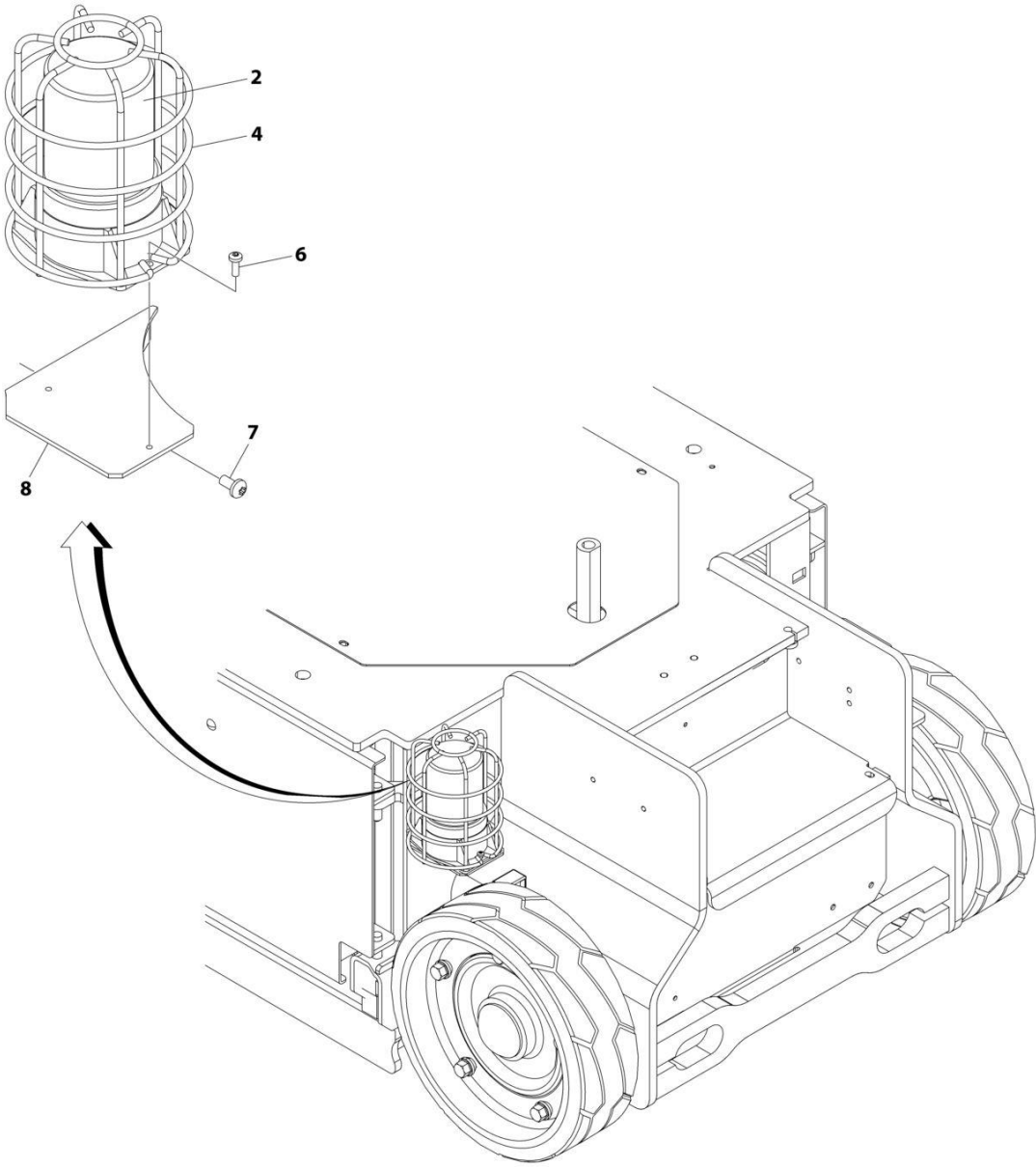

ART_0274558

FIGURE 1-6. BEACON LIGHT INSTALLATION

ITEM	PART NUMBER	QTY	DESCRIPTION	REV
	0274558	Ref	BEACON LIGHT INSTALLATION	E
2	2920161	1	Light, Beacon	
2	7016319	1	Bulb, Replacement	
2	7016372	1	Lens, Replacement	
2	4460891	1	Connector	
2	4460465	2	Socket	
4	4060865	1	Guard, Strobe	
6	4191406	2	Screw M4 x 12	
7	4191706	2	Screw M6 x 12	
8	4341144	1	Mount, Beacon	

SECTION 1 - FRAME

FIGURE 1-7. BATTERY INSTALLATION - GC TYPE BATTERIES

NOTE: REPLACEMENT DECALS ON FRONT OF BATTERY BOXES MUST BE ORDERED SEPARATELY

- See DECALS SECTION for Breakdown

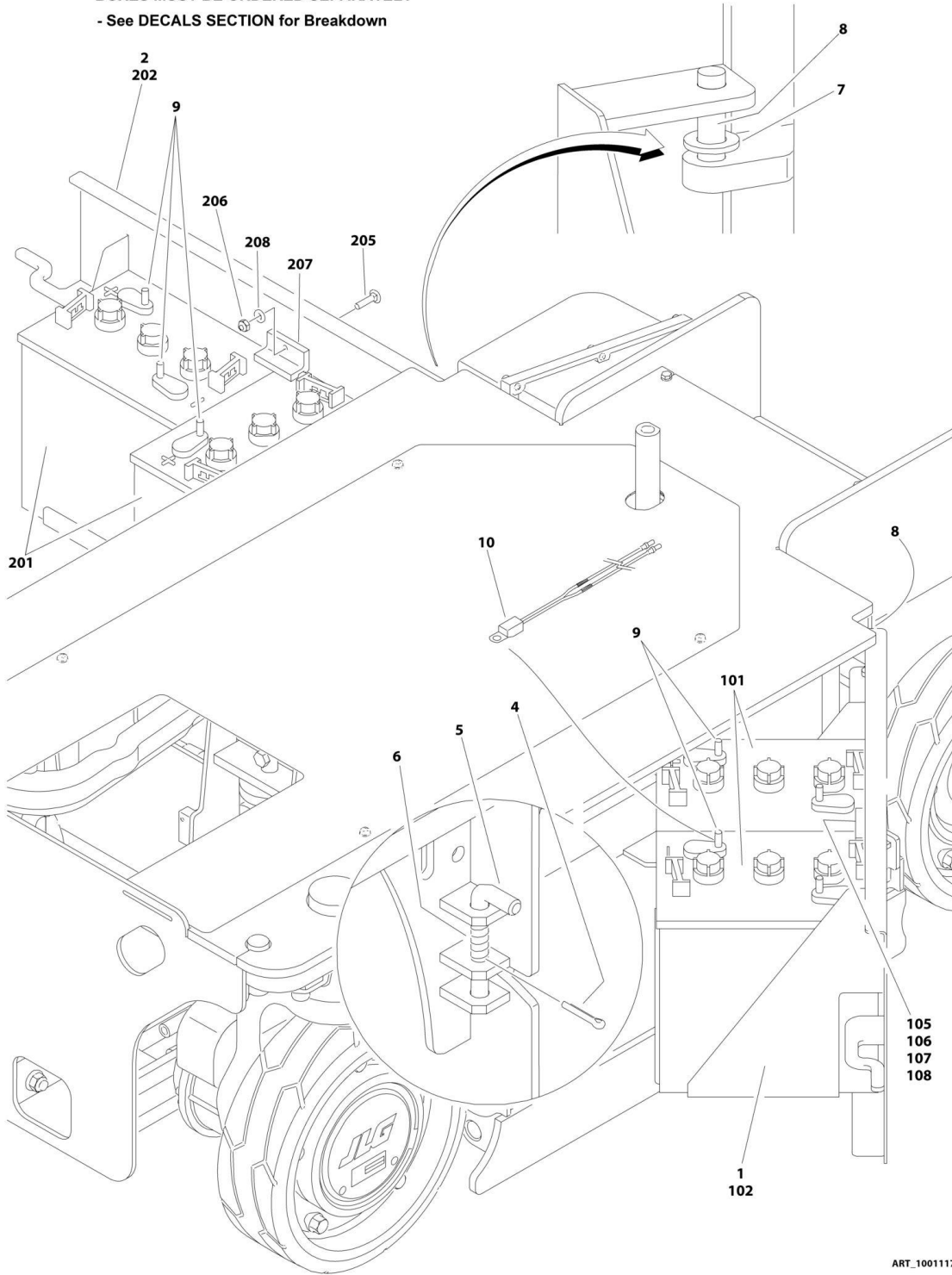

ART_1001117838

SECTION 1 - FRAME

FIGURE 1-7. BATTERY INSTALLATION - GC TYPE BATTERIES

ITEM	PART NUMBER	QTY	DESCRIPTION	REV
	1001117838	Ref	BATTERIES AND COVERS INSTALLATION	C
1	0861747	1	Box for GC Type Batteries (See Items 101-108 for Breakdown)	
2	0861748	1	Box for GC Type Batteries (See Items 201-208 for Breakdown)	
3	1001117837	1	Battery Cable Kit (Not Shown - See ELECTRICAL SECTION for Breakdown):	
4	3391408	2	Pin, Split	
5	3423243	2	Pin, Door Latch	
6	4160214	2	Spring, Door Latch	
7	4812100	AR	Washer 12mm	
8	3020039	AR	Lubricant	
9	0100048	AR	Grease, Dielectric	
10	1001112113	1	Temperature Sensor	B
10	1001102771	1	Sensor	
10	4460465	2	Terminal	
		Ref	BATTERY BOX ASSEMBLY (LEFT)	D
101	0400215	2	GC Type Battery	
102	3380599	1	Tray (Left)	
105	0630587	1	Bolt M6 x 25mm	
106	3290605	1	Nut M6	
107	4220286	1	Block	
108	4811700	1	Washer M6	
		Ref	BATTERY BOX ASSEMBLY (RIGHT)	D
201	0400215	2	GC Type Battery	
202	3380600	1	Tray (Right)	
205	0630587	1	Bolt M6 x 25mm	
206	3290605	1	Nut M6	
207	4220286	1	Block	
208	4811700	1	Washer M6	

SECTION 1 - FRAME

FIGURE 1-8. BATTERY INSTALLATION - AGM TYPE BATTERIES

NOTE: REPLACEMENT DECALS ON FRONT OF BATTERY BOXES MUST BE ORDERED SEPARATELY

- See DECALS SECTION for Breakdown

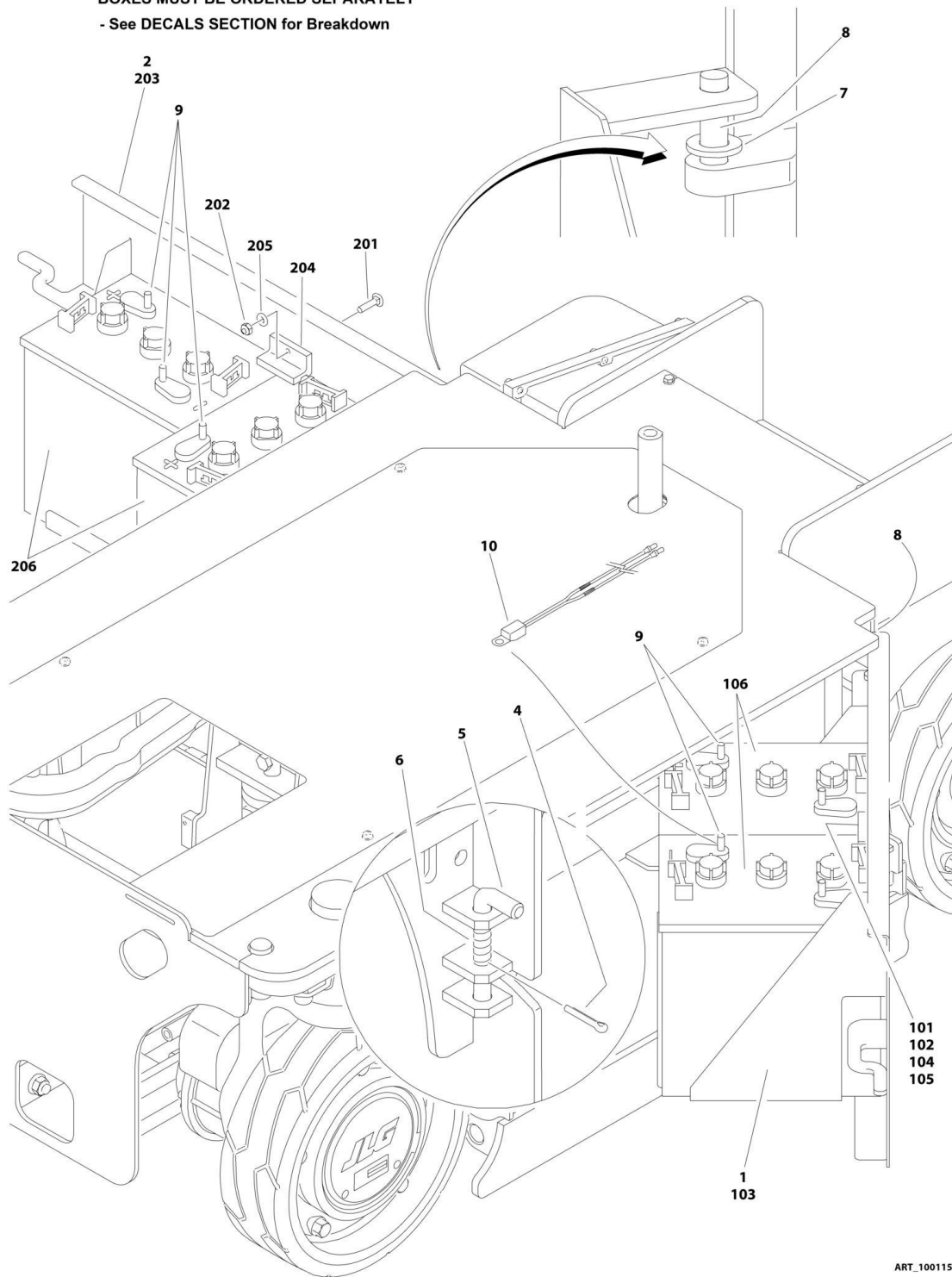

ART_1001155025

SECTION 1 - FRAME

FIGURE 1-8. BATTERY INSTALLATION - AGM TYPE BATTERIES

ITEM	PART NUMBER	QTY	DESCRIPTION	REV
	1001155025	Ref	BATTERIES AND COVERS INSTALLATION	A
1	1001155029	1	Box for AGM Type Batteries (See Items 101-108 for Breakdown)	
2	1001155030	1	Box for AGM Type Batteries (See Items 201-208 for Breakdown)	
3	1001117837	1	Battery Cable Kit (Not Shown - See ELECTRICAL SECTION for Breakdown):	
4	3391408	2	Pin, Split	
5	3423243	2	Pin, Door Latch	
6	4160214	2	Spring, Door Latch	
7	4812100	AR	Washer 12mm	
8	3020039	AR	Lubricant	
9	0100048	AR	Grease, Dielectric	
10	1001112113	1	Temperature Sensor	B
10	1001102771	1	Sensor	
10	4460465	2	Terminal	
		Ref	BATTERY BOX ASSEMBLY (LEFT)	A
101	0630587	1	Bolt M6 x 25mm	
102	3290605	1	Nut M6	
103	3380599	1	Tray (Left)	
104	4220286	1	Block	
105	4811700	1	Washer M6	
106	1001112112	2	AGM Type Battery	
		Ref	BATTERY BOX ASSEMBLY (RIGHT)	A
201	0630587	1	Bolt M6 x 25mm	
202	3290605	1	Nut M6	
203	3380600	1	Tray (Right)	
204	4220286	1	Block	
205	4811700	1	Washer M6	
206	1001112112	2	AGM Type Battery	

SECTION 1 - FRAME

FIGURE 1-9. FRAME COVERS INSTALLATION (ALL SPECS EXCEPT AUSTRALIAN)

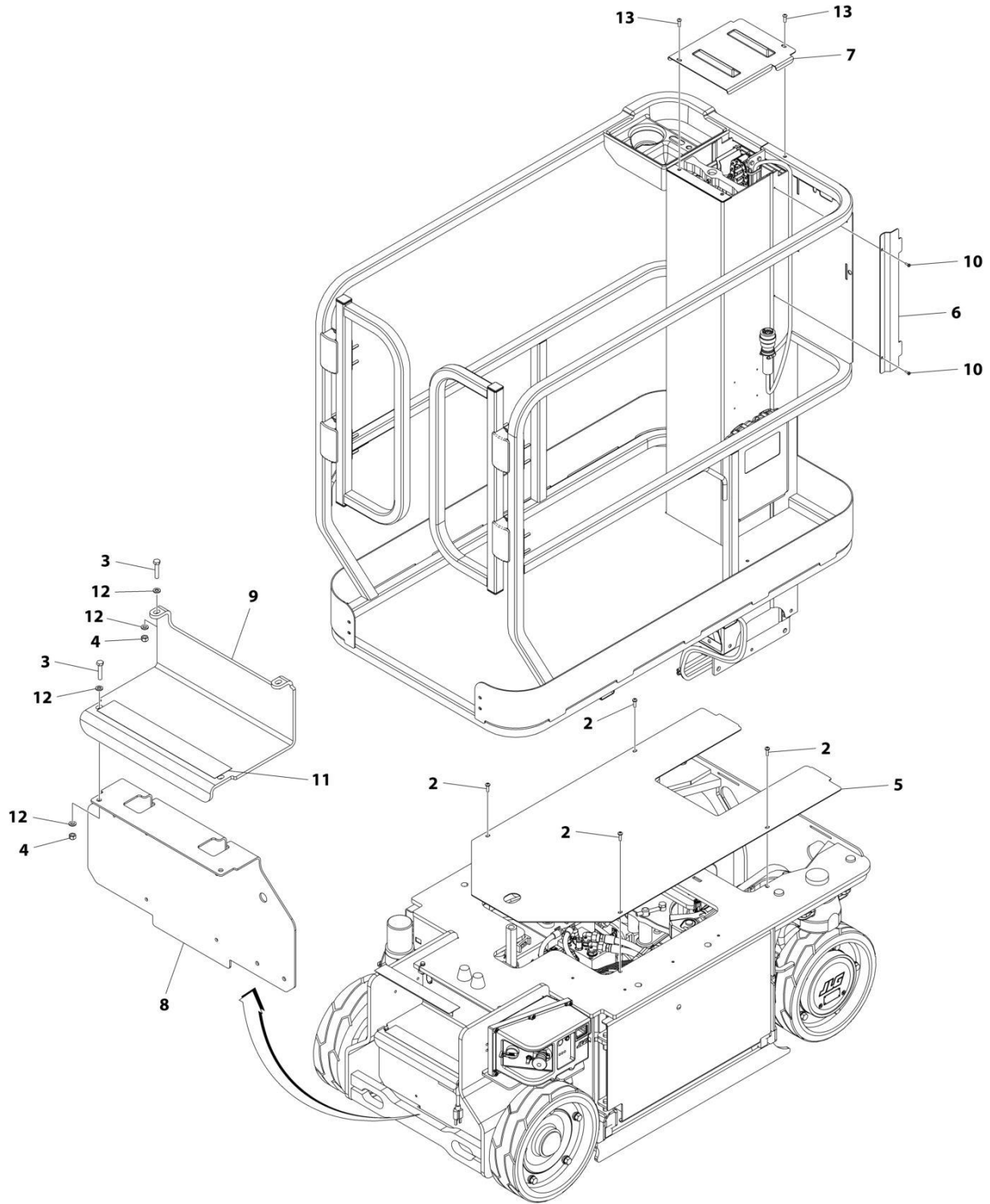

ART_0274560

SECTION 1 - FRAME

FIGURE 1-9. FRAME COVERS INSTALLATION (ALL SPECS EXCEPT AUSTRALIAN)

ITEM	PART NUMBER	QTY	DESCRIPTION	REV
	0274560	Ref	FRAME COVERS INSTALLATION	I
2	4191708	4	Bolt M6 x 20	
3	0760614	4	Bolt M6 x 30	
4	3290605	4	Nut M6	
5	3380604	1	Panel, Top Cover	
6	3380605	1	Panel, Mast Cover	
7	3380612	1	Panel, Mast Cover	
8	3380619	1	Cover, Charger	
9	3575919	1	Plate, Step	
10	4191406	2	Bolt M4 x 12	
11	4420070	1	Tape, Anti-Skid	
12	4811700	8	Washer M6	
13	3900258	2	Screw 1/4 x 3/4	

SECTION 1 - FRAME

FIGURE 1-10. FRAME COVERS INSTALLATION (AUSTRALIAN SPECS)

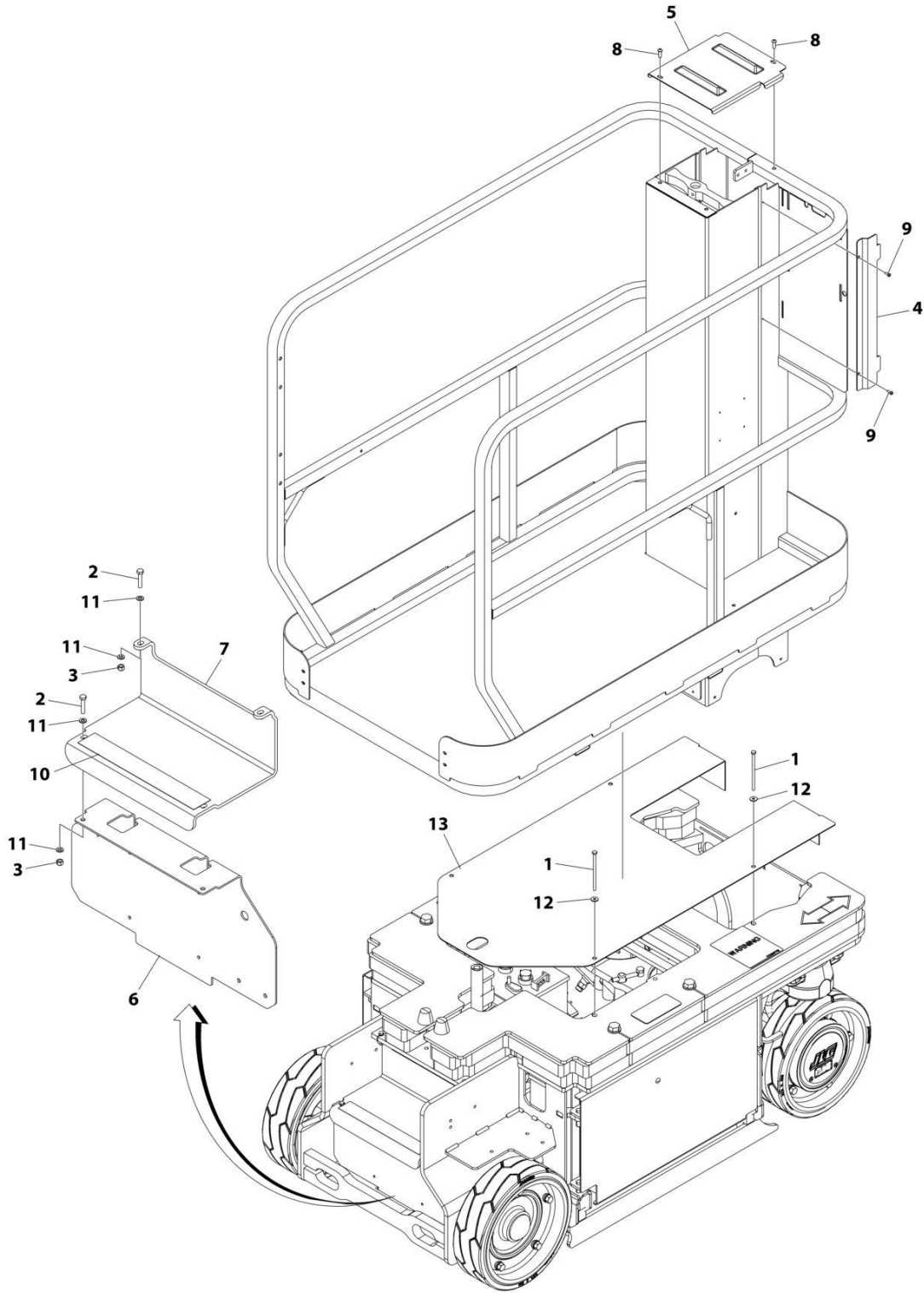

ART_1001224016

SECTION 1 - FRAME

FIGURE 1-10. FRAME COVERS INSTALLATION (AUSTRALIAN SPECS)

ITEM	PART NUMBER	QTY	DESCRIPTION	REV
	1001224016	Ref	FRAME COVERS INSTALLATION	A
1	0700628	4	Screw M6 x 110	
2	0760614	4	Screw M6 x 30	
3	3290605	4	Nut M6	
4	3380605	1	Panel, Mast Cover	
5	3380612	1	Panel, Mast Cover	
6	3380619	1	Panel, Charger Cover	
7	3575919	1	Plate, Rear Step	
8	3900258	2	Screw 1/4 x 3/4	
9	4191406	2	Screw M4 x 12	
10	4420070	1	Tape, Anti-Skid	
11	4811700	8	Washer M6	
12	4811702	4	Washer M6	
13	1001199304	1	Panel, Frame Cover	

SECTION 1 - FRAME

FIGURE 1-11. POTHOLE PROTECTION (ALL SPECS EXCEPT AUSTRALIAN)

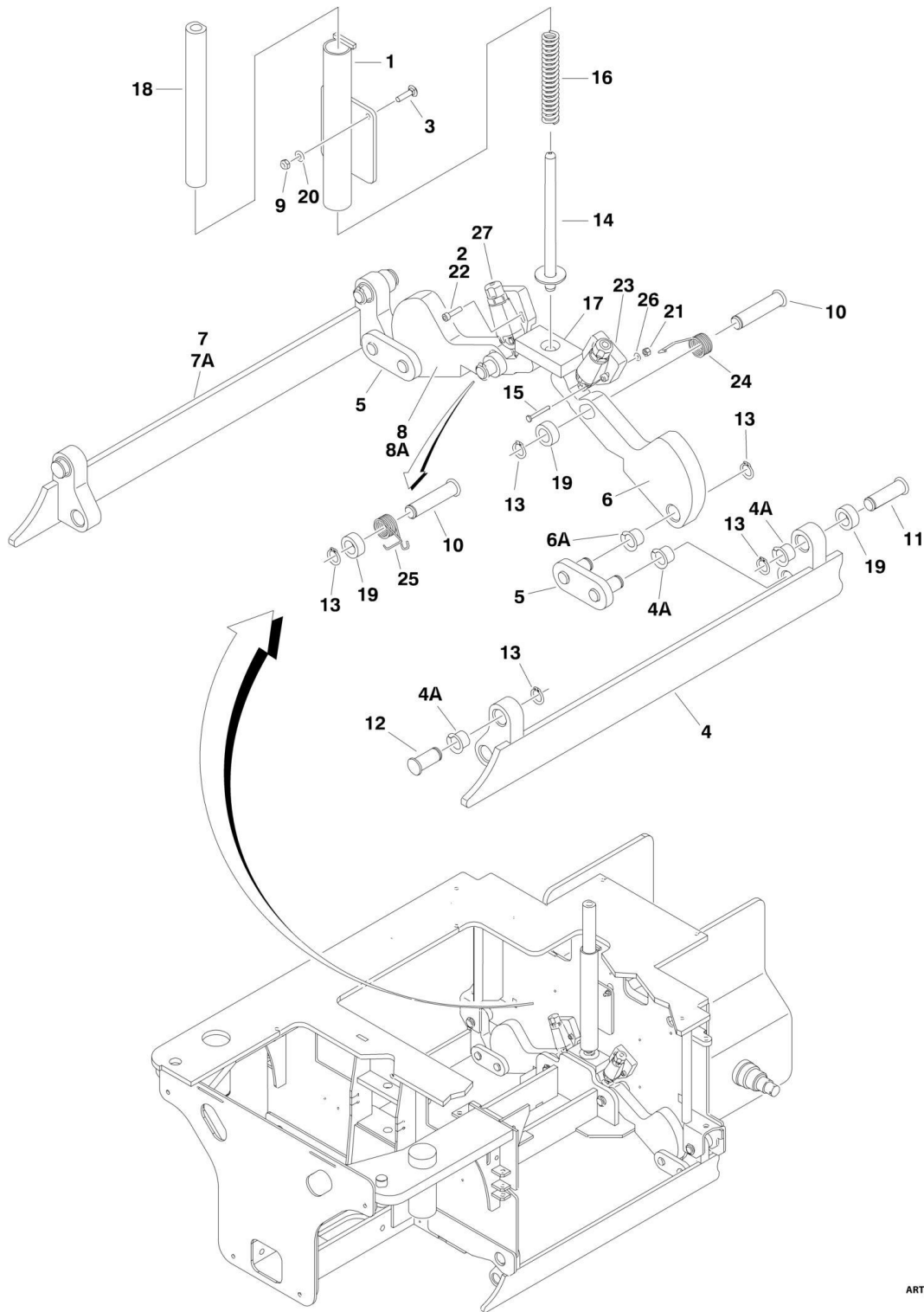

ART_0274564

SECTION 1 - FRAME

FIGURE 1-11. POTHOLE PROTECTION (ALL SPECS EXCEPT AUSTRALIAN)

ITEM	PART NUMBER	QTY	DESCRIPTION	REV
	0274564	Ref	POTHOLE PROTECTION INSTALLATION	I
1	0060084	1	Actuator	
2	0100035	AR	Compound, Locking	
3	0630587	2	Bolt, Carriage M6 x 25mm	
4	3010145	1	Bar, Pothole (Left)	
4A	0440263	2	Bushing, Flange	
5	3010146	2	Link	
6	3010147	2	Link, Actuator (Left)	
6A	0440263	1	Bushing, Flange	
7	3010152	1	Bar, Pothole (Right)	
7A	0440263	2	Bushing, Flange	
8	3010153	2	Link, Actuator (Right)	
8A	0440263	1	Bushing, Flange	
9	3290605	2	Locknut M6	
10	3423189	2	Pin	
11	3423230	2	Pin	
12	3423231	2	Pin	
13	3760348	10	Ring, Retaining	
14	3841703	1	Rod, Actuator	
15	4010415	4	Screw M4 x 35mm	
16	4160160	1	Spring	
17	4220258	1	Pad, Actuator	
18	4569225	1	Tube, Actuator	
19	4569238	4	Spacer	
20	4811700	2	Flatwasher M6	
21	3290405	4	Locknut M4	
22	4031707	4	Capscrew M6 x 16mm	
23	1001110511	2	Bracket	
24	4160222	1	Spring (Right)	
25	4160223	1	Spring (Left)	
26	4811400	AR	Flatwasher M4	
27	1001109088	2	Switch, Limit	

SECTION 1 - FRAME

FIGURE 1-12. POTHOLE PROTECTION (AUSTRALIAN SPECS)

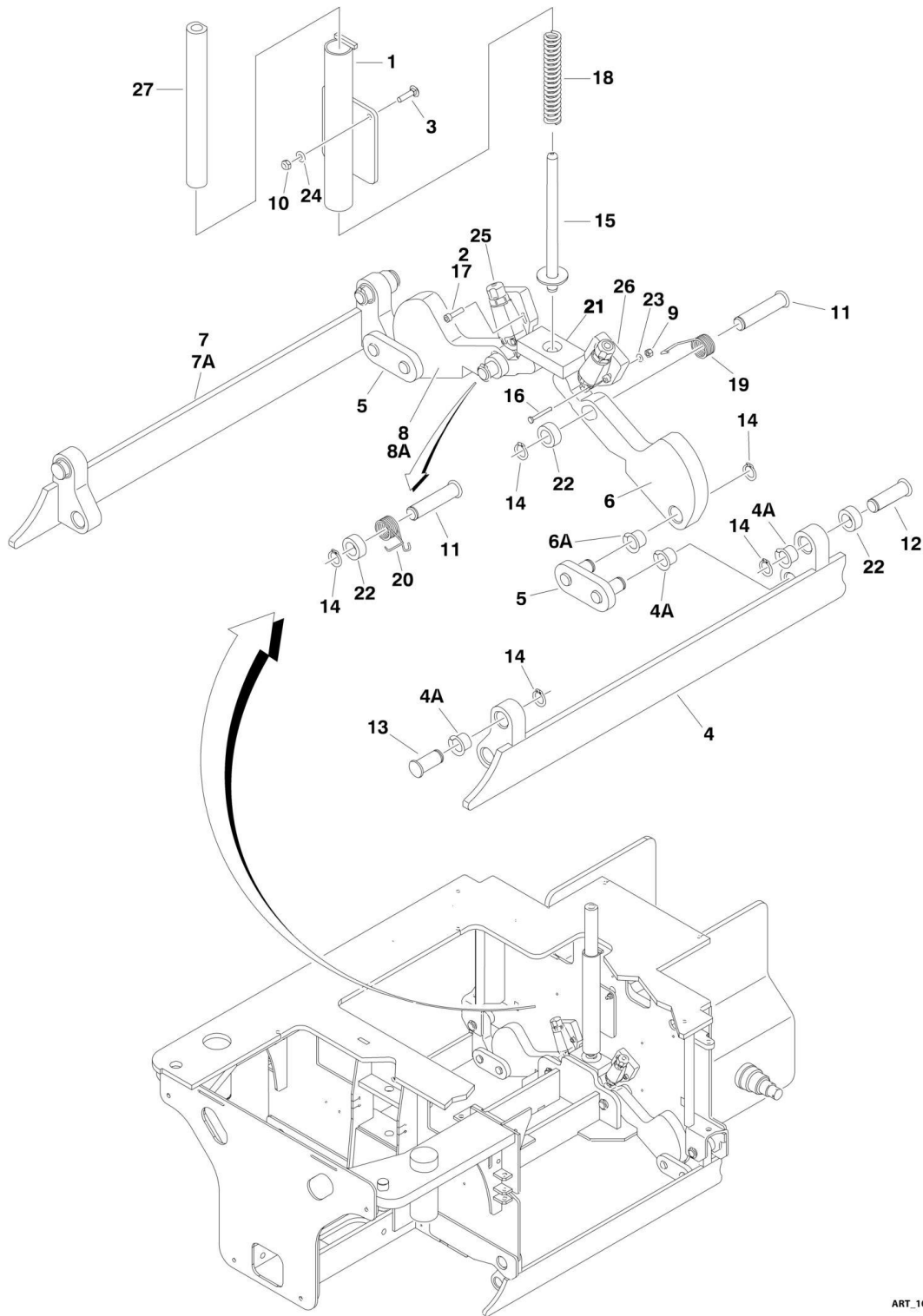

ART_1001224019

SECTION 1 - FRAME

FIGURE 1-12. POTHOLE PROTECTION (AUSTRALIAN SPECS)

ITEM	PART NUMBER	QTY	DESCRIPTION	REV
	1001224019	Ref	POTHOLE PROTECTION INSTALLATIONS	A
1	0060084	1	Actuator	
2	0100035	AR	Compound, Locking	
3	0630587	2	Bolt, Carriage M6 x 25mm	
4	3010145	1	Bar, Pothole (Left)	
4A	0440263	2	Bushing, Flange	
5	3010146	2	Link	
6	3010147	2	Link, Actuator (Left)	
6A	0440263	1	Bushing, Flange	
7	3010152	1	Bar, Pothole (Right)	
7A	0440263	2	Bushing, Flange	
8	3010153	2	Link, Actuator (Right)	
8A	0440263	1	Bushing, Flange	
9	3290405	4	Locknut M4	
10	3290605	2	Locknut M6	
11	3423189	2	Pin	
12	3423230	2	Pin	
13	3423231	2	Pin	
14	3760348	10	Ring, Retaining	
15	3841703	1	Rod, Actuator	
16	4010415	4	Screw M4 x 35mm	
17	4031707	4	Capscrew M6 x 16mm	
16	4160160	1	Spring	
19	4160222	1	Spring (Right)	
25	4160223	1	Spring (Left)	
21	4220258	1	Pad, Actuator	
22	4569238	4	Spacer	
23	4811400	AR	Flatwasher M4	
24	4811700	2	Flatwasher M6	
25	1001109088	2	Switch, Limit	
26	1001110511	2	Bracket	
27	1001200607	1	Tube, Actuator	

SECTION 2 - GROUND COMPONENTS

SECTION 2 - GROUND COMPONENTS

FIGURE 2-1. ELECTRICAL COMPONENTS INSTALLATION

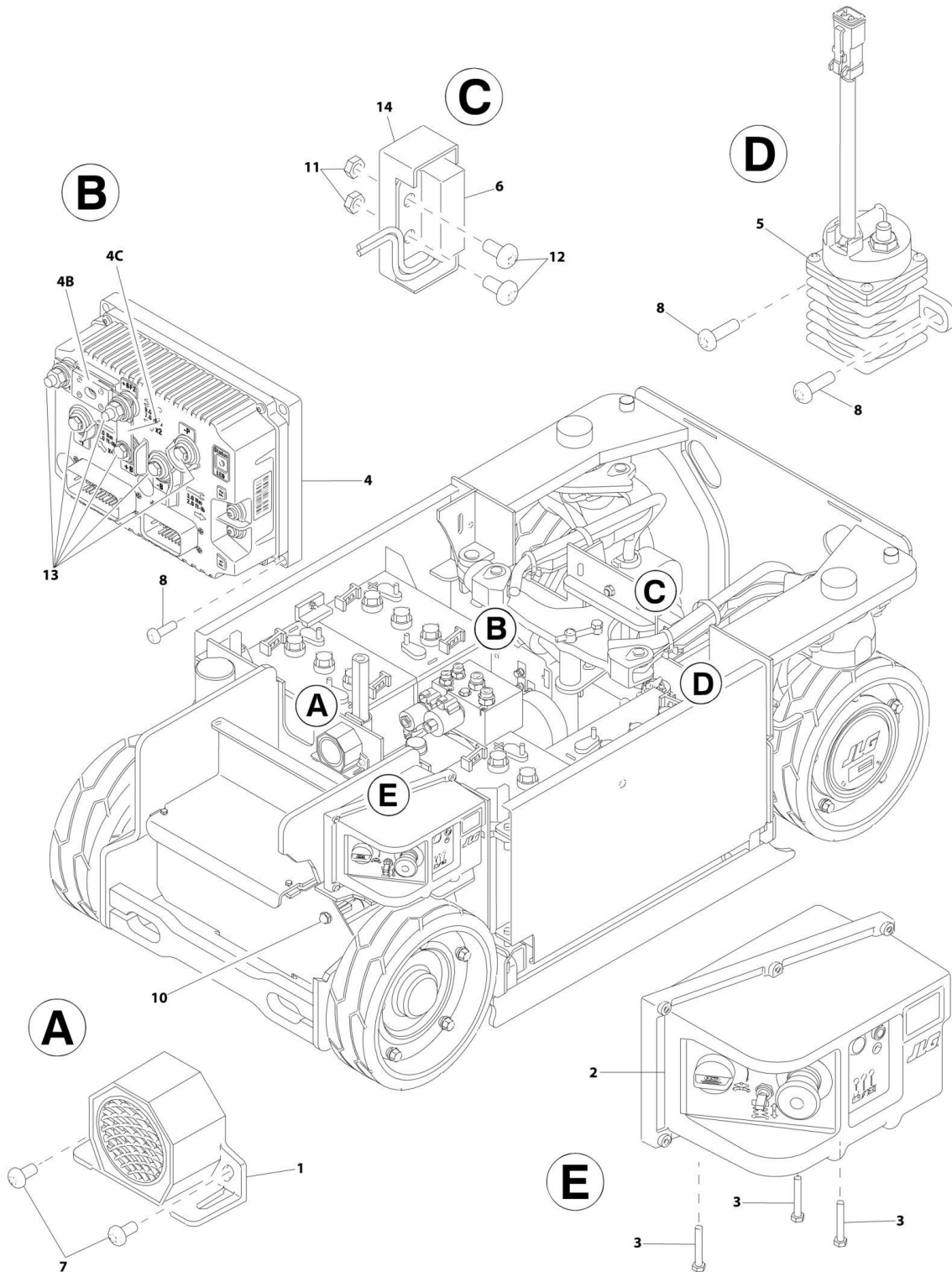

ART_1001166824

SECTION 2 - GROUND COMPONENTS

FIGURE 2-1. ELECTRICAL COMPONENTS INSTALLATION

ITEM	PART NUMBER	QTY	DESCRIPTION	REV
	1001166824	Ref	ELECTRICAL COMPONENTS INSTALLATION	E
1	0140043	1	Alarm	
2	1001166194	1	Ground Control Box Assembly (See Separate Breakdown in this Section)	
3	0700615	3	Bolt M6 x 35	
4	1001092456	1	Module, Drive	
4B	70002683	1	Fuse	
4C	70002682	1	Bussbar	
5	3740150	1	Relay	
6	4000010	1	Sensor, Proximity	
7	4191706	2	Screw M6 x 12	
8	4191708	6	Screw M6 x 20	
8	4191709	6	Screw M6 x 25	
9	1001116640	1	Harness, Chassis (Not Shown, See ELECTRICAL Section for Breakdown)	
10	4360387	1	Switch, Push Button	
11	3290605	1	Nut M6	
12	3900392	1	Screw M6 x 30	
13	0100048	1	Grease, Dielectric	
14	4220307	1	Block, Spacer	
15	4240153	1	Strap, Clinch (Not Shown)	

SECTION 2 - GROUND COMPONENTS

FIGURE 2-2. GROUND CONTROL BOX ASSEMBLY

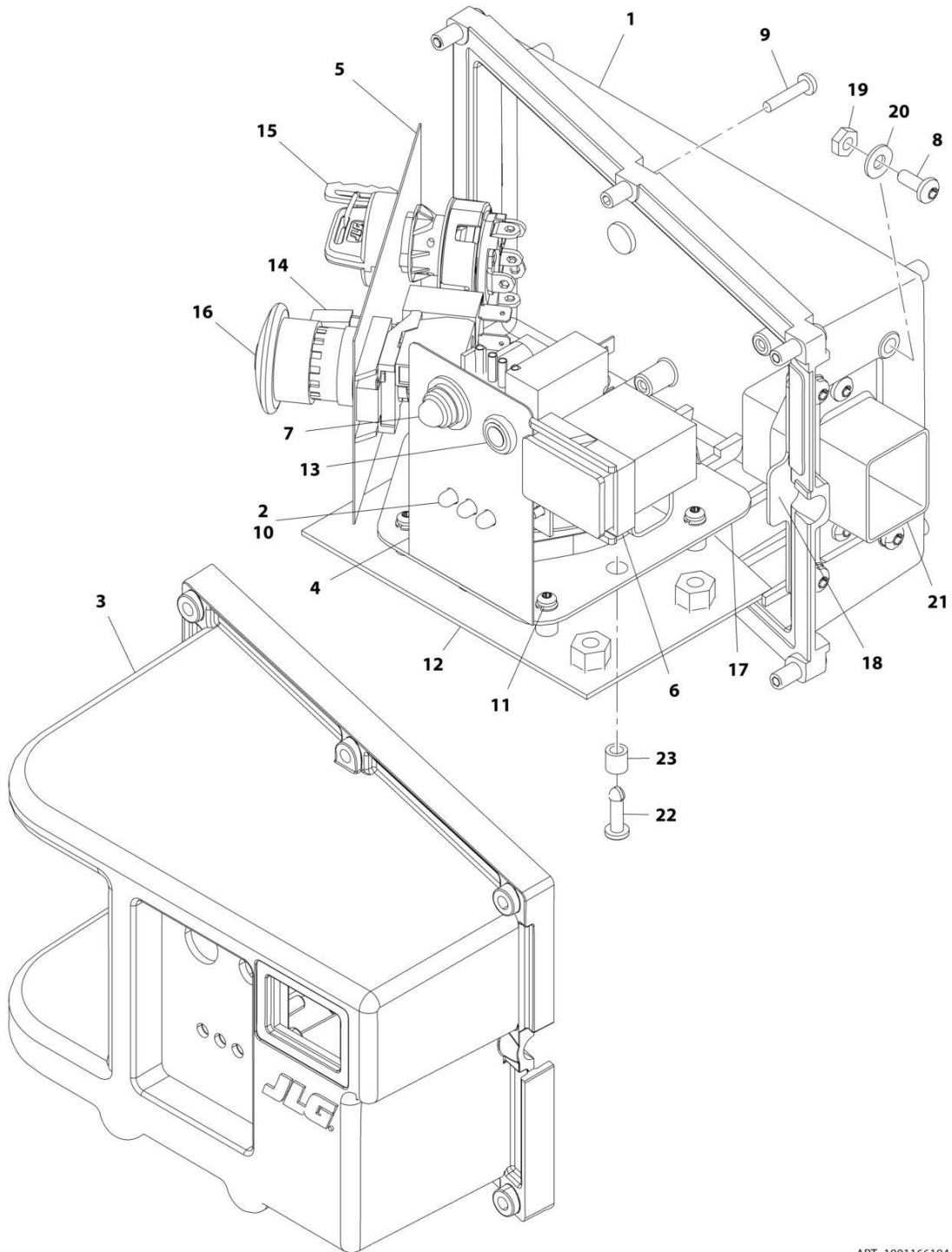

ART_1001166194

SECTION 2 - GROUND COMPONENTS

FIGURE 2-2. GROUND CONTROL BOX ASSEMBLY

ITEM	PART NUMBER	QTY	DESCRIPTION	REV
	1001166194	Ref	GROUND CONTROL BOX ASSEMBLY - NO LSS	I
1	0380025	1	Base, Box	
2	0610161	1	PC Board, Charger LED	
2	4460321	1	Plug, Male - 4 Position	
2	4460268	3	Socket, Female	
3	1671105	1	Cover	
4	1705696	1	Decal	
5	1705698	1	Decal	
6	2420172	1	Hourmeter	
7	3520193	1	Plug	
8	3900336	6	Screw	
9	3900338	6	Screw	
10	3900339	2	Screw	
11	1001180090	4	Screw M3.5 x 20	
12	1001165315	1	Support	
13	4360069	1	Breaker, Circuit 10Amp	
14	4360328	1	Switch, Toggle	
15	4360469	1	Switch, Key	
15	2860030	1	Key, Replacement	
16	4360475	1	Switch, Emergency Stop	
16	7020175	1	Cap	
16	7020176	1	Block, Contact	
17	1001166255	1	Sensor, Tilt (Includes Sensor, Mounting Plate and Hardware)	
17	3931412	3	Screw 1/4 x 3/4	
17	1001163095	1	Sensor	
17	1001165316	1	Mount, Sensor	
17	1001166776	4	Mount, Standoff	
18	1001114937	1	Mount, Harness	
19	3321005	4	Nut #10	
20	4751000	4	Washer #10	
21	1001208641	1	Harness, Ground Control Box (See ELECTRICAL SECTION for Breakdown)	
22	1001165284	1	Fastener	
23	1001165286	1	Spacer	

SECTION 2 - GROUND COMPONENTS

FIGURE 2-3. BATTERY CHARGER INSTALLATION (ALL SPECS)

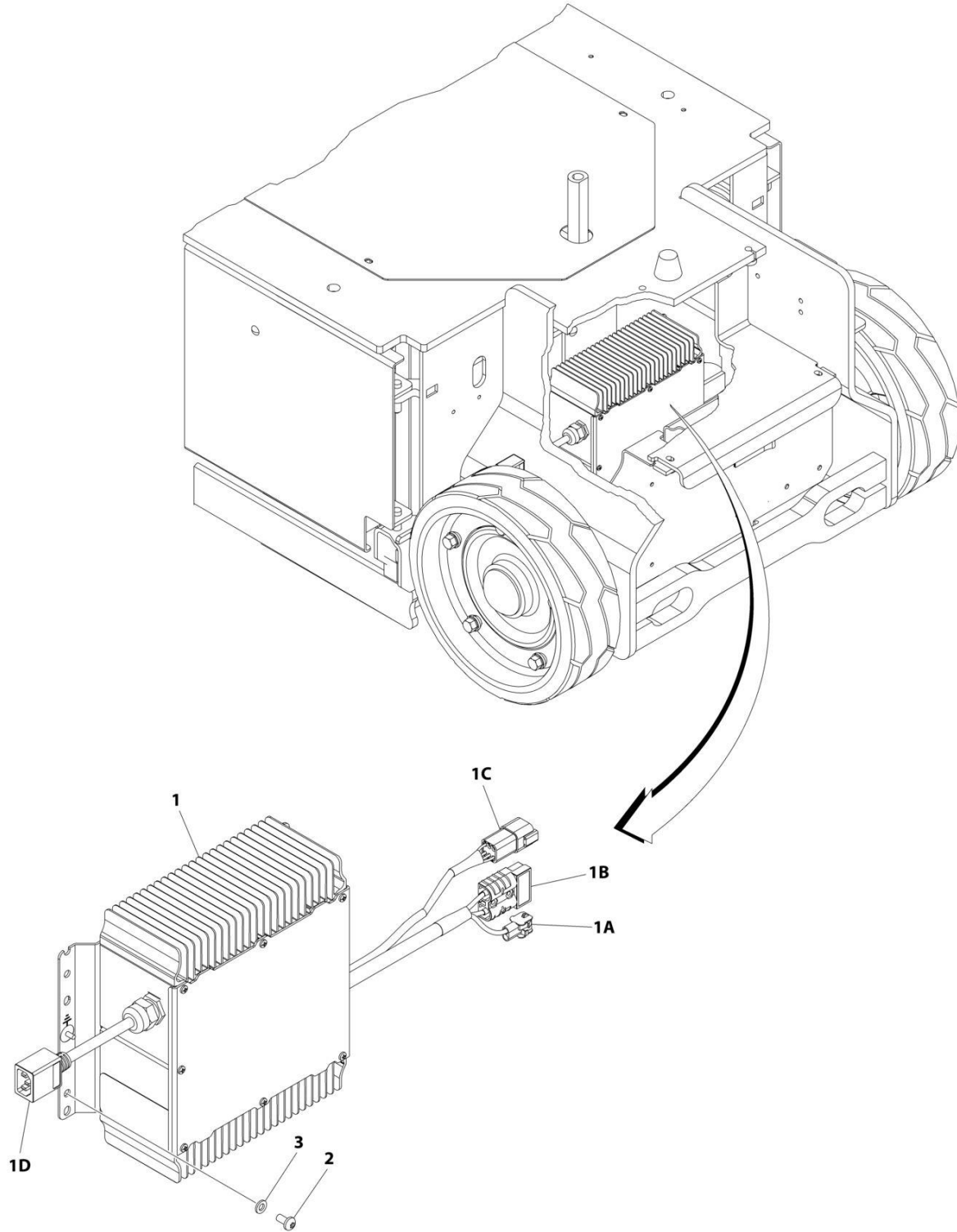

ART_0274562

SECTION 2 - GROUND COMPONENTS

FIGURE 2-3. BATTERY CHARGER INSTALLATION (ALL SPECS)

ITEM	PART NUMBER	QTY	DESCRIPTION	REV
	0274562	Ref	BATTERY CHARGER INSTALLATION	F
1	1001112111	1	Battery Charger	K
1A	4460424	1	Connector	
1A	4460267	2	Pin	
1B	4460648	1	Connector, Anderson	
1C	4460899	1	Connector, 6 Position	
1C	4460464	4	Pin	
1C	4460466	2	Seal	
1D	See Note	1	Receptacle, Female (Note: Not Available for Purchase)	
2	4191706	4	Screw M6 x 12	
3	4811700	4	Washer M6	
4	1001103743	1	Decal - Charger (Not Shown)	

SECTION 2 - GROUND COMPONENTS

FIGURE 2-4. BATTERY CHARGER INSTALLATION (ANSI AND CSA SPECS)

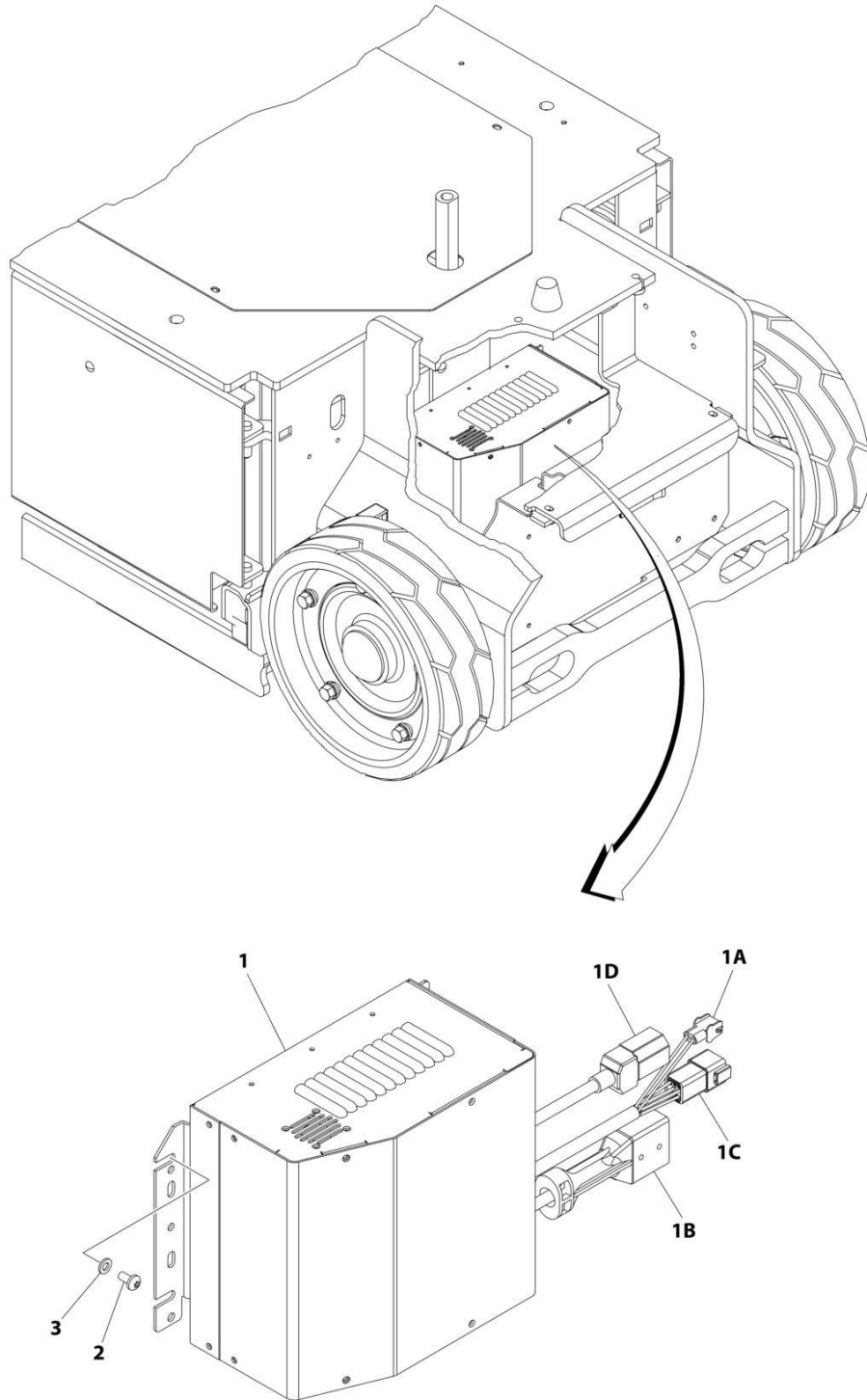

ART_1001229471

SECTION 2 - GROUND COMPONENTS

FIGURE 2-4. BATTERY CHARGER INSTALLATION (ANSI AND CSA SPECS)

ITEM	PART NUMBER	QTY	DESCRIPTION	REV
	1001229471	Ref	BATTERY CHARGER INSTALLATION	A
1	1001177842	1	Battery Charger	A
1A	4460424	1	Connector	
1A	4460267	2	Pin	
1B	4460648	1	Connector, Anderson	
1C	4460899	1	Connector, 6 Position	
1C	4460464	4	Pin	
1C	4460466	2	Seal	
1D	See Note	1	Receptacle, Female (Note: Not Available for Purchase)	
2	4191706	4	Screw M6 x 12	
3	4811700	4	Washer M6	
4	1001103743	1	Decal - Charger (Not Shown)	

SECTION 2 - GROUND COMPONENTS

FIGURE 2-5. CHARGER CORD PLUG - 220V CEE7 POST GROUND (CE SPECS)

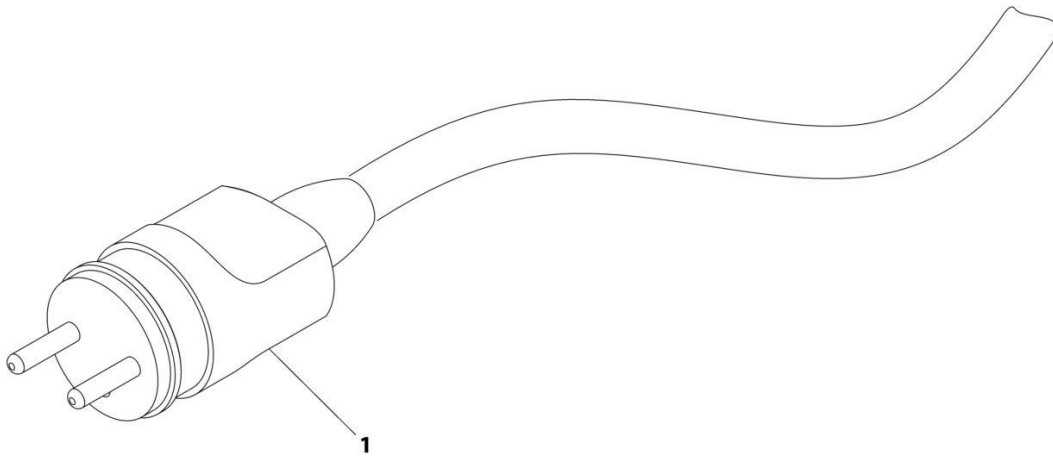

ART_0275663

SECTION 2 - GROUND COMPONENTS

FIGURE 2-5. CHARGER CORD PLUG - 220V CEE7 POST GROUND (CE SPECS)

ITEM	PART NUMBER	QTY	DESCRIPTION	REV
	0275663	Ref	CHARGER CORD PLUG INSTALLATION - 220V CEE7 POST GROUND	C
1	4461205	1	Plug	

SECTION 2 - GROUND COMPONENTS

FIGURE 2-6. CHARGER CORD PLUG - 220V CEE7 SIDE GROUND (ANSI EXPORT, CE, AND KOREA SPECS)

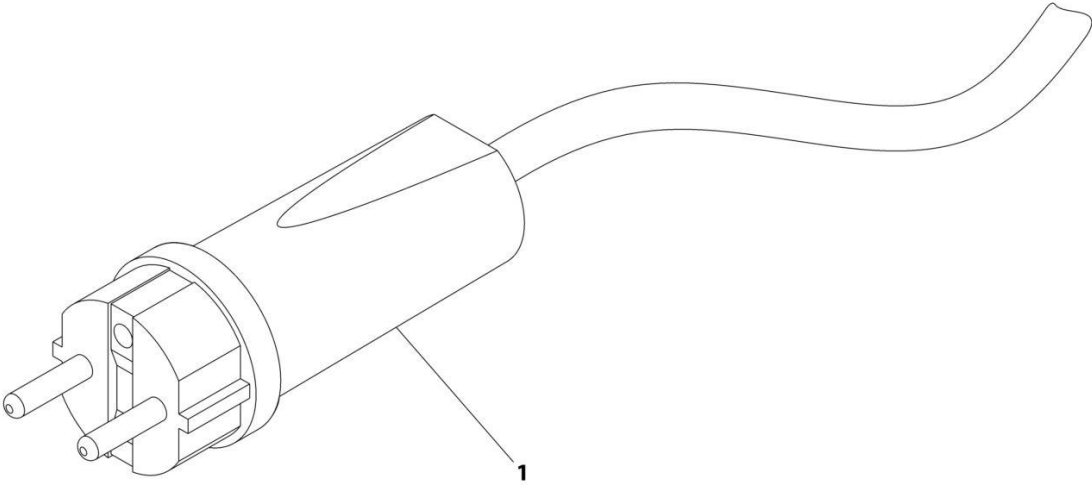

ART_0275664

SECTION 2 - GROUND COMPONENTS

FIGURE 2-6. CHARGER CORD PLUG - 220V CEE7 SIDE GROUND (ANSI EXPORT, CE, AND KOREA SPECS)

ITEM	PART NUMBER	QTY	DESCRIPTION	REV
	0275664	Ref	CHARGER CORD PLUG INSTALLATION - 220V CEE7 SIDE GROUND	A
1	4461205	1	Plug	

SECTION 2 - GROUND COMPONENTS

FIGURE 2-7. CHARGER CORD PLUG - 220V AFSINT 107 KEYED GROUND (CE SPECS)

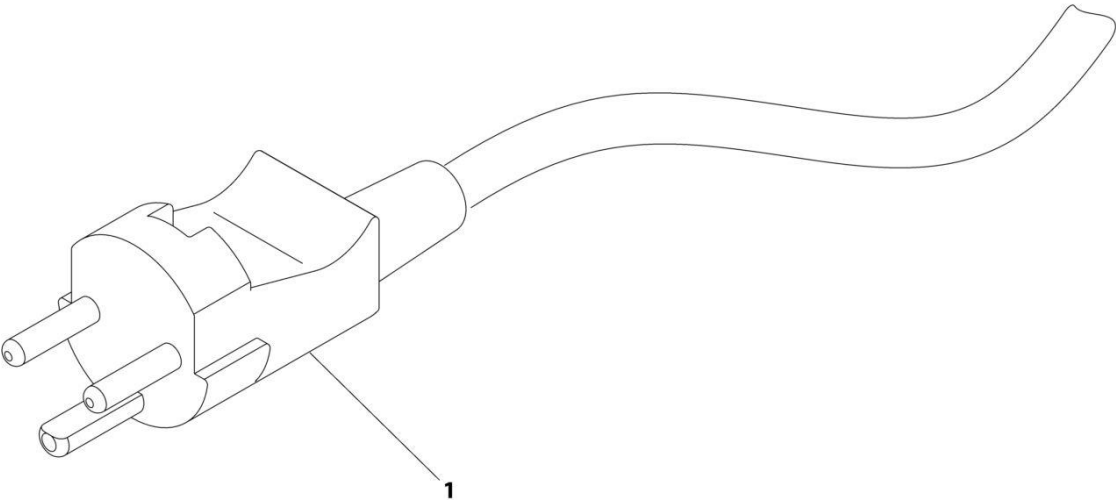

ART_0275665

SECTION 2 - GROUND COMPONENTS

FIGURE 2-7. CHARGER CORD PLUG - 220V AFSINT 107 KEYED GROUND (CE SPECS)

ITEM	PART NUMBER	QTY	DESCRIPTION	REV
	0275665	Ref	CHARGER CORD PLUG INSTALLATION - 220V AFSINT 107 KEYED GROUND	B
1	4461249	1	Plug	

SECTION 2 - GROUND COMPONENTS

FIGURE 2-8. CHARGER CORD PLUG INSTALLATION - 110V IEC YELLOW (CE SPECS)

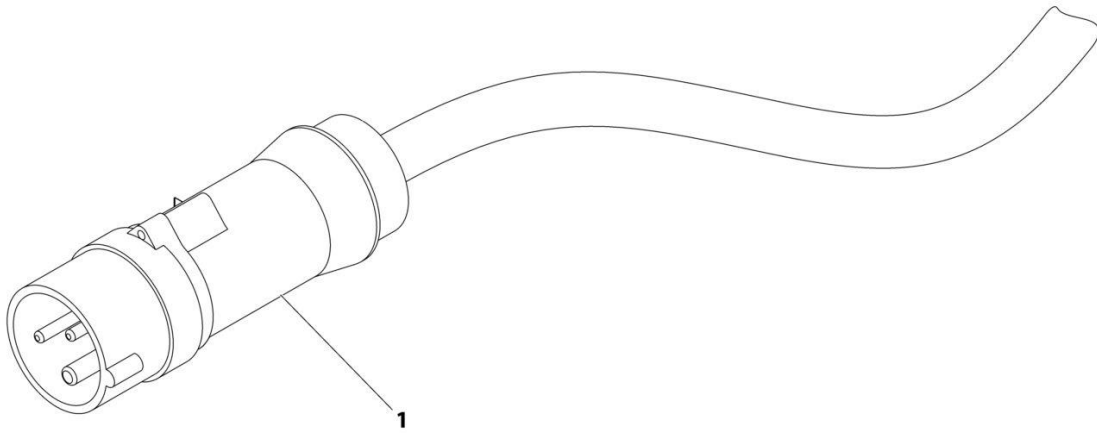

ART_0275666

SECTION 2 - GROUND COMPONENTS

FIGURE 2-8. CHARGER CORD PLUG INSTALLATION - 110V IEC YELLOW (CE SPECS)

ITEM	PART NUMBER	QTY	DESCRIPTION	REV
	0275666	Ref	CHARGER CORD PLUG INSTALLATION - 110V IEC YELLOW	B
1	4461196	1	PLUG Plug	

SECTION 2 - GROUND COMPONENTS

FIGURE 2-9. CHARGER CORD PLUG INSTALLATION - 220V IEC BLUE (CE SPECS)

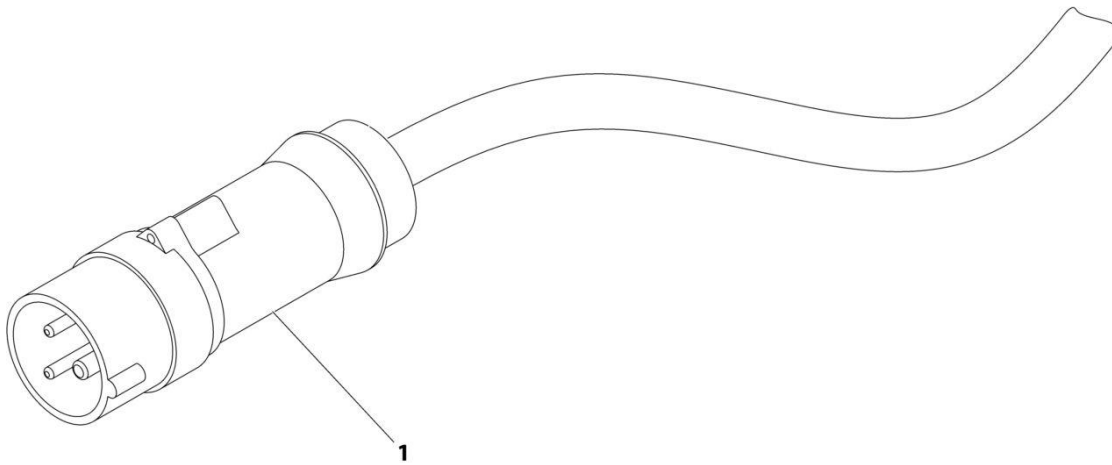

ART_0275667

SECTION 2 - GROUND COMPONENTS

FIGURE 2-9. CHARGER CORD PLUG INSTALLATION - 220V IEC BLUE (CE SPECS)

ITEM	PART NUMBER	QTY	DESCRIPTION	REV
1	0275667 4461199	Ref 1	CHARGER CORD PLUG INSTALLATION - 220V IEC BLUE PLUG Plug	B

SECTION 2 - GROUND COMPONENTS

FIGURE 2-10. PROGRAMMABLE SECURITY LOCK

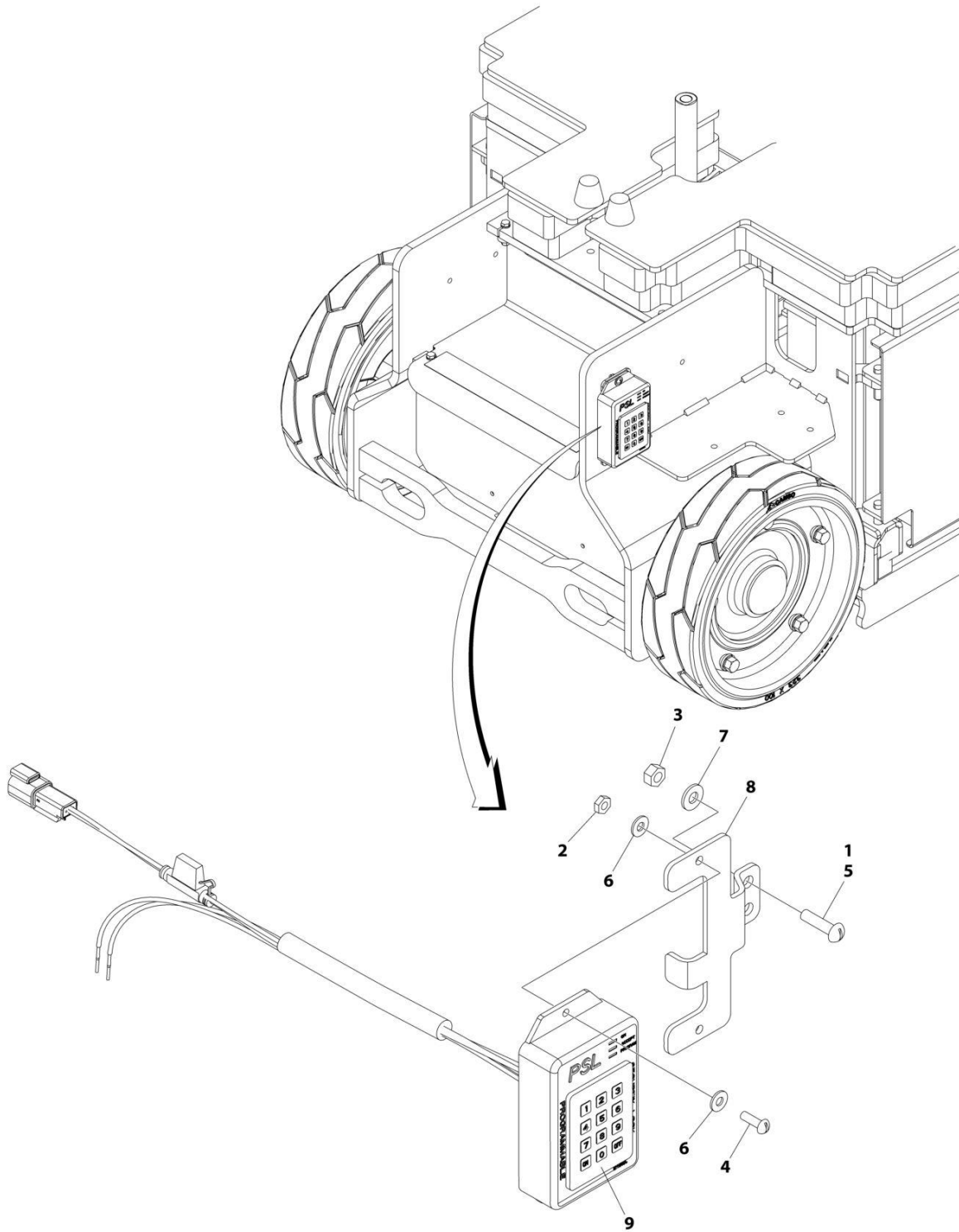

ART_1001206688

SECTION 2 - GROUND COMPONENTS

FIGURE 2-10. PROGRAMMABLE SECURITY LOCK

ITEM	PART NUMBER	QTY	DESCRIPTION	REV
	1001206688	Ref	PROGRAMMABLE SECURITY LOCK	A
1	0100011	AR	Compound, Locking	
2	3311005	2	Nut M10	
3	3311405	2	Nut 1/4	
4	3911010	2	Bolt M10 x 5/8	
5	3911416	2	Bolt 1/4 x 1	
6	4711000	4	Washer M10	
7	4711400	2	Washer 1/4	
8	1001206687	1	Bracket, Mounting	
9	1001209674	1	Programmable Security Lock	

SECTION 3 - MAST

SECTION 3 - MAST

FIGURE 3-1. MAST INSTALLATION (ANSI, ANSI EXPORT, AND CSA SPECS)

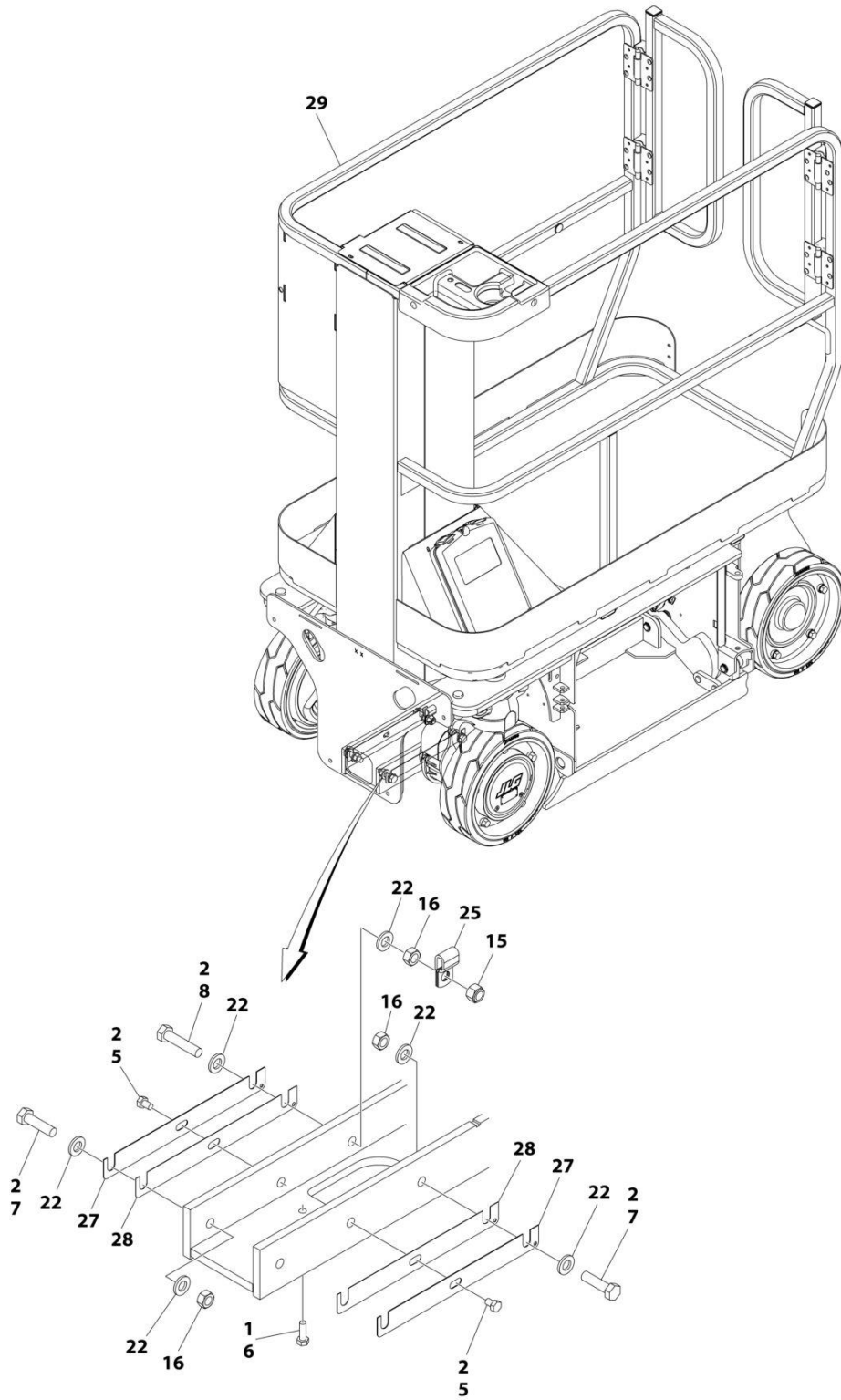

ART_1001254195_10F2

SECTION 3 - MAST

FIGURE 3-1. MAST INSTALLATION (ANSI, ANSI EXPORT, AND CSA SPECS)

ITEM	PART NUMBER	QTY	DESCRIPTION	REV
	1001254195	Ref	MAST INSTALLATION	B
1	0100011	AR	Compound, Locking	
2	0100019	AR	Compound, Locking	
3	0100048	AR	Grease, Dielectric (Not Shown)	
5	0760806	AR	Screw M8 x 12	
6	0760812	2	Screw M8 x 25	
7	0771217	3	Bolt M12 x 45	
8	0771219	1	Bolt M12 x 55	
15	3291205	1	Nut M12	
16	3331211	4	Nut M12	
22	5241200	8	Washer M12	
25	1001102858	1	Clamp	
27	1001193274	AR	Shim	
28	1001193275	AR	Shim	
29	1001254198	Ref	Mast Sub-Assembly (See Separate Breakdown in this Section)	

SECTION 3 - MAST

FIGURE 3-2. MAST SUB-ASSEMBLY (ANSI, ANSI EXPORT, AND CSA SPECS)

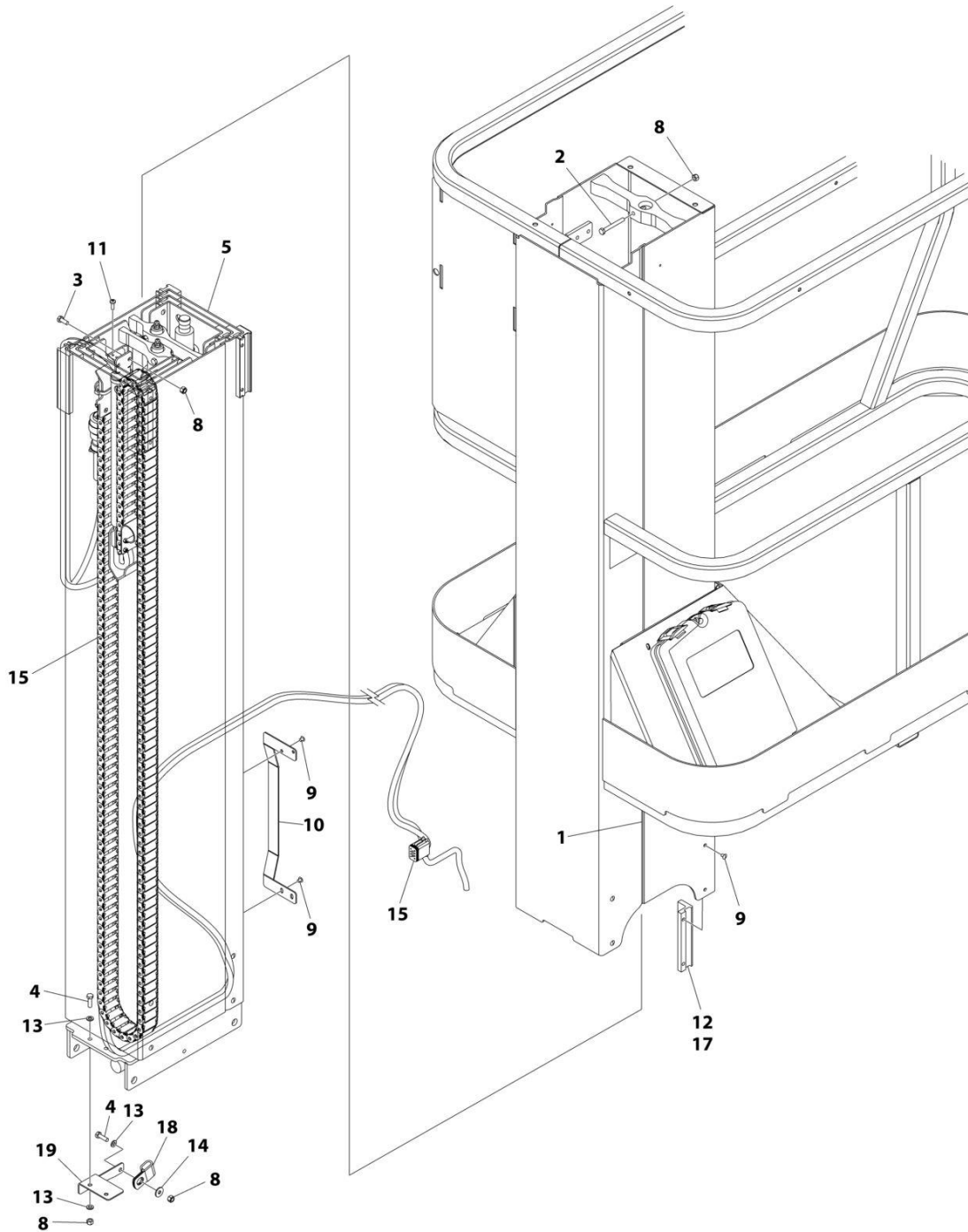

ART_1001254198_10F2

SECTION 3 - MAST

FIGURE 3-2. MAST SUB-ASSEMBLY (ANSI, ANSI EXPORT, AND CSA SPECS)

ITEM	PART NUMBER	QTY	DESCRIPTION	REV
	1001254198	Ref	MAST SUB-ASSEMBLY	B
1	0100040	AR	Adhesive	
2	0700618	1	Bolt M6 x 50	
3	0760608	2	Bolt M6 x 16	
4	0760610	3	Bolt M6 x 20	
5	0801530	1	Mast Assembly (See Separate Breakdown in this Section)	
8	3290605	6	Nut M6	
9	3820019	30	Rivet	
10	4160220	1	Spring, Mast	
11	4191406	2	Screw M4 x 12	
12	4700042	AR	Pad, Slide	
13	4811700	8	Washer M6	
14	4811702	1	Washer M6	
15	1001239932	1	Cable, Platform Control (See Separate Breakdown in ELECTRICAL Section)	
17	1001092165	AR	Pad, Slide	
18	1001102858	1	Clamp	
19	1001156211	1	Bracket, Cable Support	

SECTION 3 - MAST

FIGURE 3-3. MAST INSTALLATION (ANSI EXPORT, JAPANESE, AND KOREA SPECS)

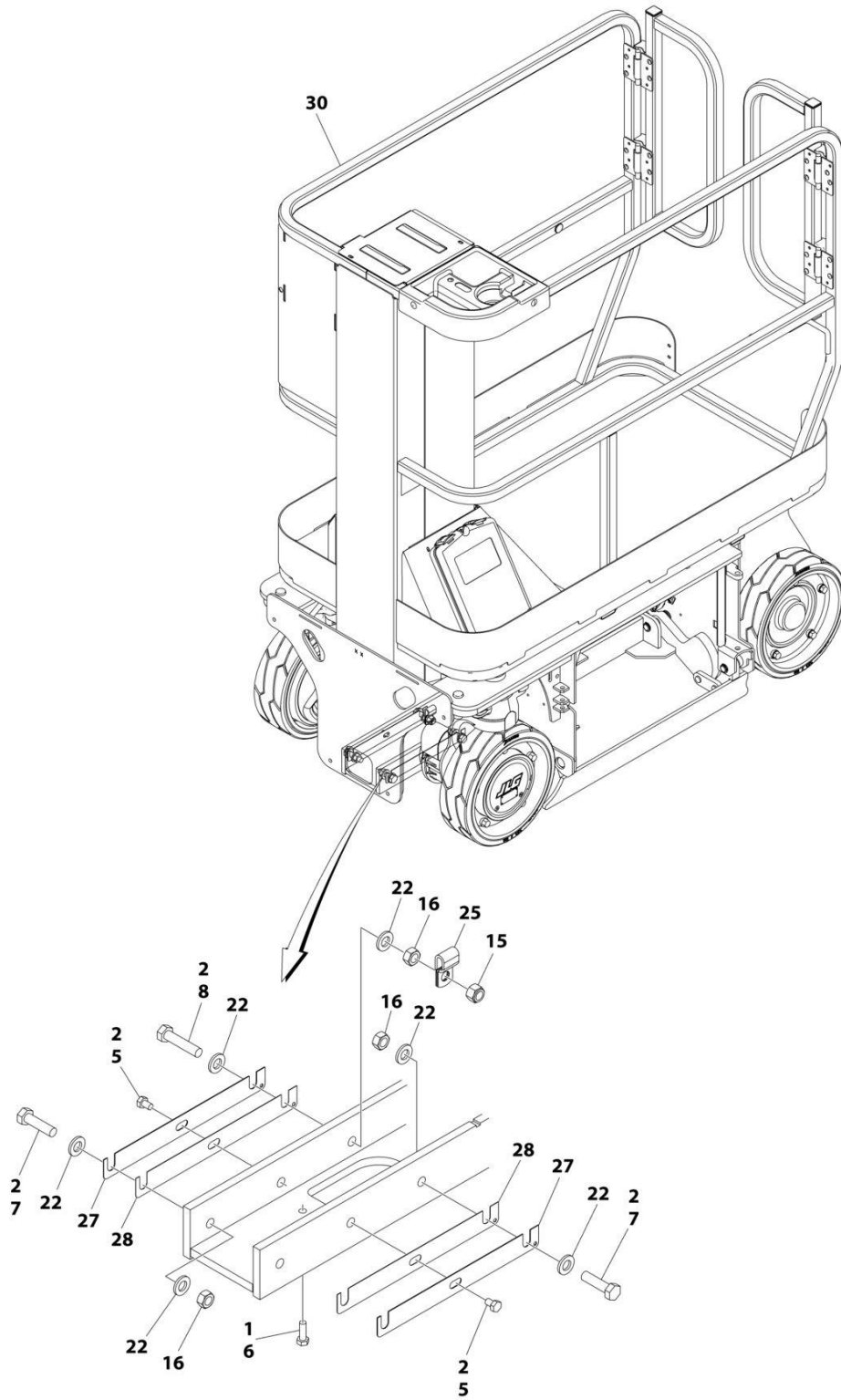

ART_1001254341_10F2

SECTION 3 - MAST

FIGURE 3-3. MAST INSTALLATION (ANSI EXPORT, JAPANESE, AND KOREA SPECS)

ITEM	PART NUMBER	QTY	DESCRIPTION	REV
	1001254341	Ref	MAST INSTALLATION	B
1	0100011	AR	Compound, Locking	
2	0100019	AR	Compound, Locking	
3	0100048	AR	Grease, Dielectric (Not Shown)	
5	0760806	AR	Screw M8 x 12	
6	0760812	2	Screw M8 x 25	
7	0771217	3	Bolt M12 x 45	
8	0771219	1	Bolt M12 x 55	
15	3291205	1	Nut M12	
16	3331211	4	Nut M12	
22	5241200	8	Washer M12	
25	1001102858	1	Clamp	
27	1001193274	AR	Shim	
28	1001193275	AR	Shim	
30	1001254342	Ref	Mast Sub-Assembly (See Separate Breakdown in this Section)	

SECTION 3 - MAST

FIGURE 3-4. MAST SUB-ASSEMBLY (ANSI EXPORT, JAPANESE, AND KOREA SPECS)

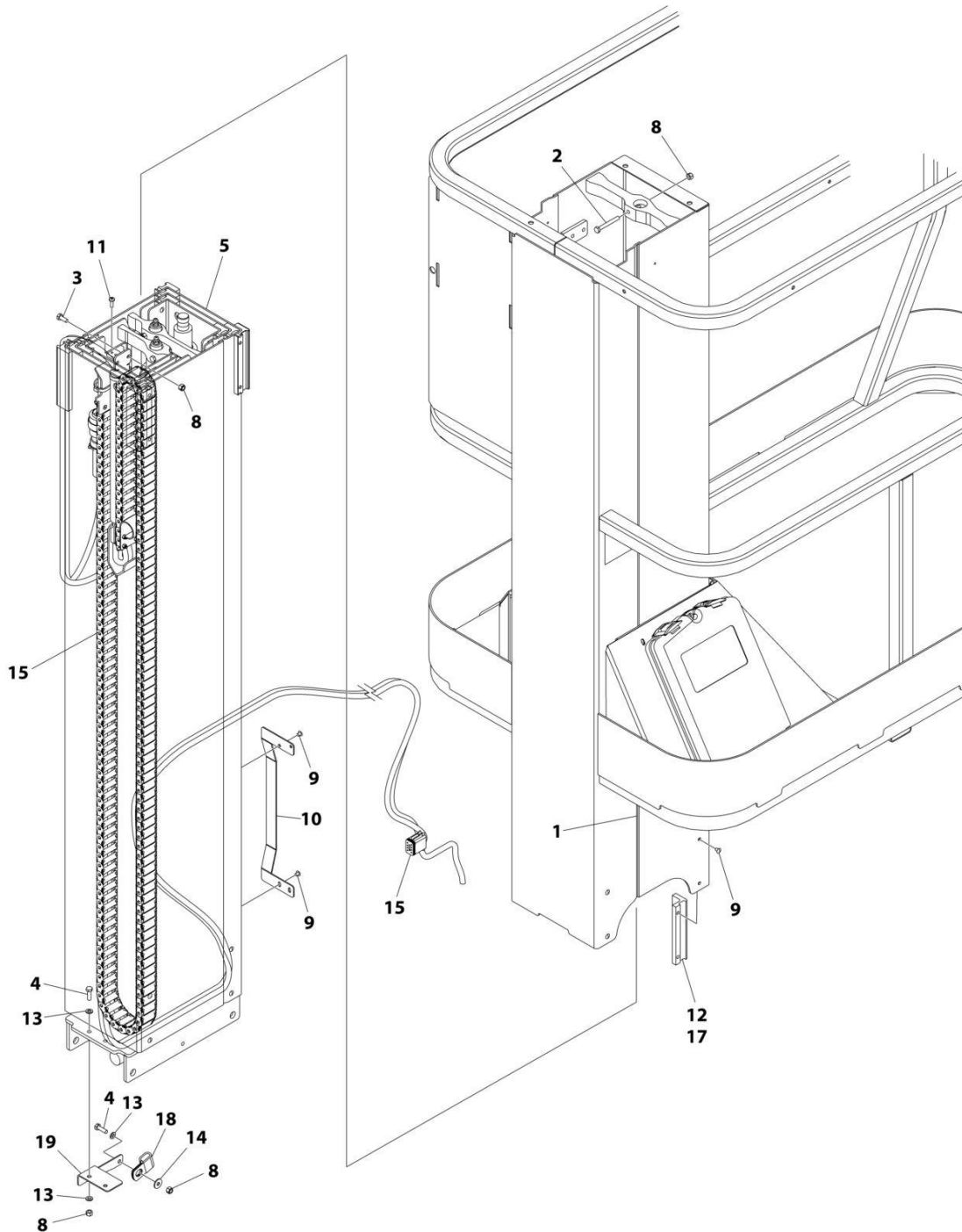

ART_1001254342_10F2

SECTION 3 - MAST

FIGURE 3-4. MAST SUB-ASSEMBLY (ANSI EXPORT, JAPANESE, AND KOREA SPECS)

ITEM	PART NUMBER	QTY	DESCRIPTION	REV
	1001254342	Ref	MAST SUB-ASSEMBLY	B
1	0100040	AR	Sealant	
2	0700618	1	Bolt M6 x 50	
3	0760608	2	Bolt M6 x 16	
4	0760610	3	Bolt M6 x 20	
5	0801530	1	Mast Assembly (See Separate Breakdown in this Section)	
8	3290605	6	Nut M6	
9	3820019	30	Rivet	
10	4160220	1	Spring, Mast	
11	4191406	2	Screw M4 x 12	
12	4700042	AR	Slide Pad	
13	4811700	8	Washer M6	
14	4811702	1	Washer M6	
15	1001239932	1	Cable, Platform Control (See Separate Breakdown in ELECTRICAL Section)	
17	1001092165	AR	Pad, Slide	
18	1001102858	1	Clamp	
19	1001156211	1	Bracket, Cable Support	

SECTION 3 - MAST

FIGURE 3-5. MAST INSTALLATION (CE SPECS)

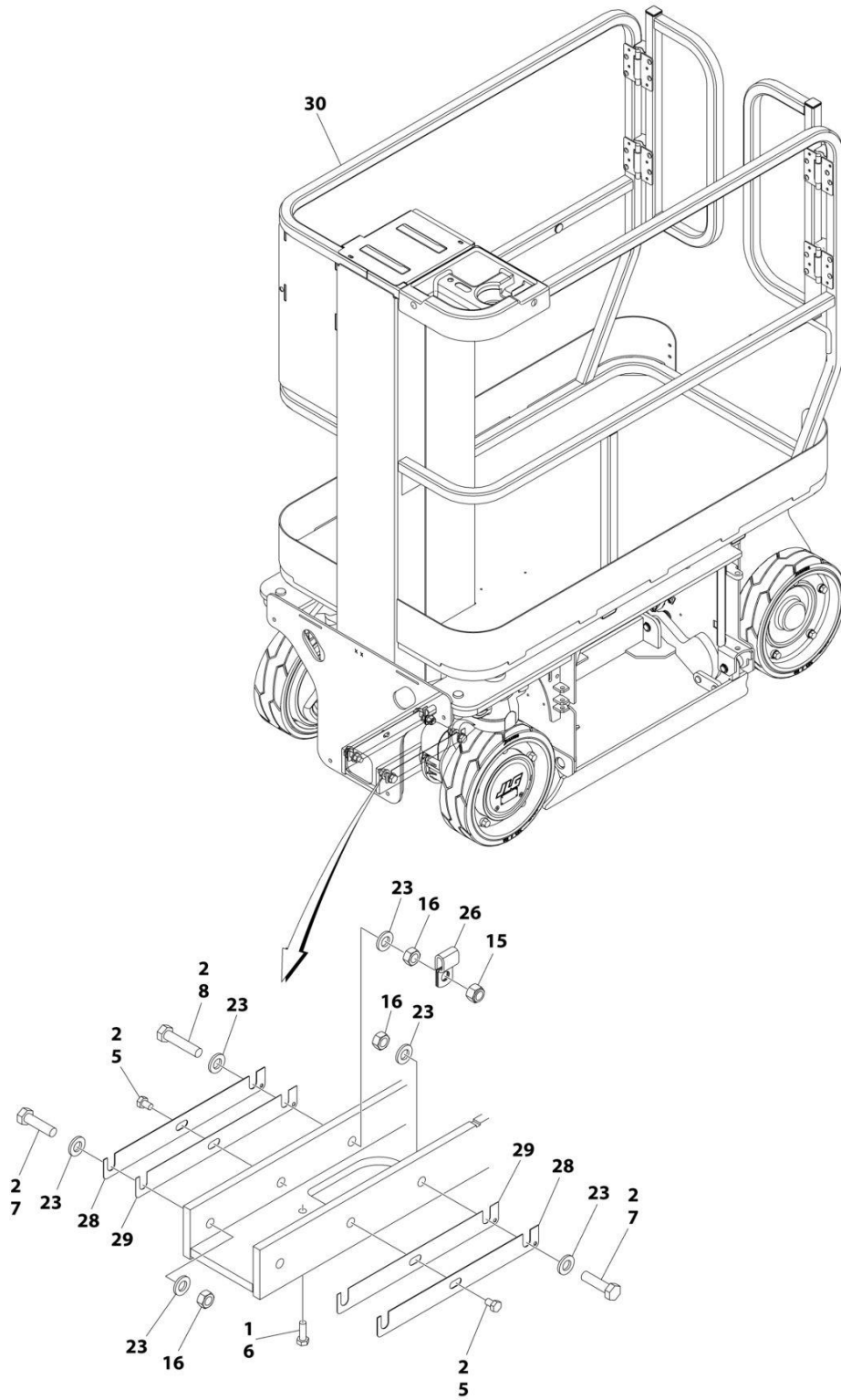

ART_1001254196_10F2

SECTION 3 - MAST

FIGURE 3-5. MAST INSTALLATION (CE SPECS)

ITEM	PART NUMBER	QTY	DESCRIPTION	REV
	1001254196	Ref	MAST INSTALLATION	B
1	0100011	AR	Compound, Locking	
2	0100019	AR	Compound, Locking	
3	0100048	AR	Grease, Dielectric (Not Shown)	
5	0760806	AR	Screw M8 x 12	
6	0760812	2	Screw M8 x 25	
7	0771217	3	Bolt M12 x 45	
8	0771219	1	Bolt M12 x 55	
15	3291205	1	Nut M12	
16	3331211	4	Nut M12	
23	5241200	8	Washer M12	
26	1001102858	1	Clamp	
28	1001193274	AR	Shim	
29	1001193275	AR	Shim	
30	1001254348	Ref	Mast Sub-Assembly (See Separate Breakdown in this Section)	

SECTION 3 - MAST

FIGURE 3-6. MAST INSTALLATION (AUSTRALIAN SPECS)

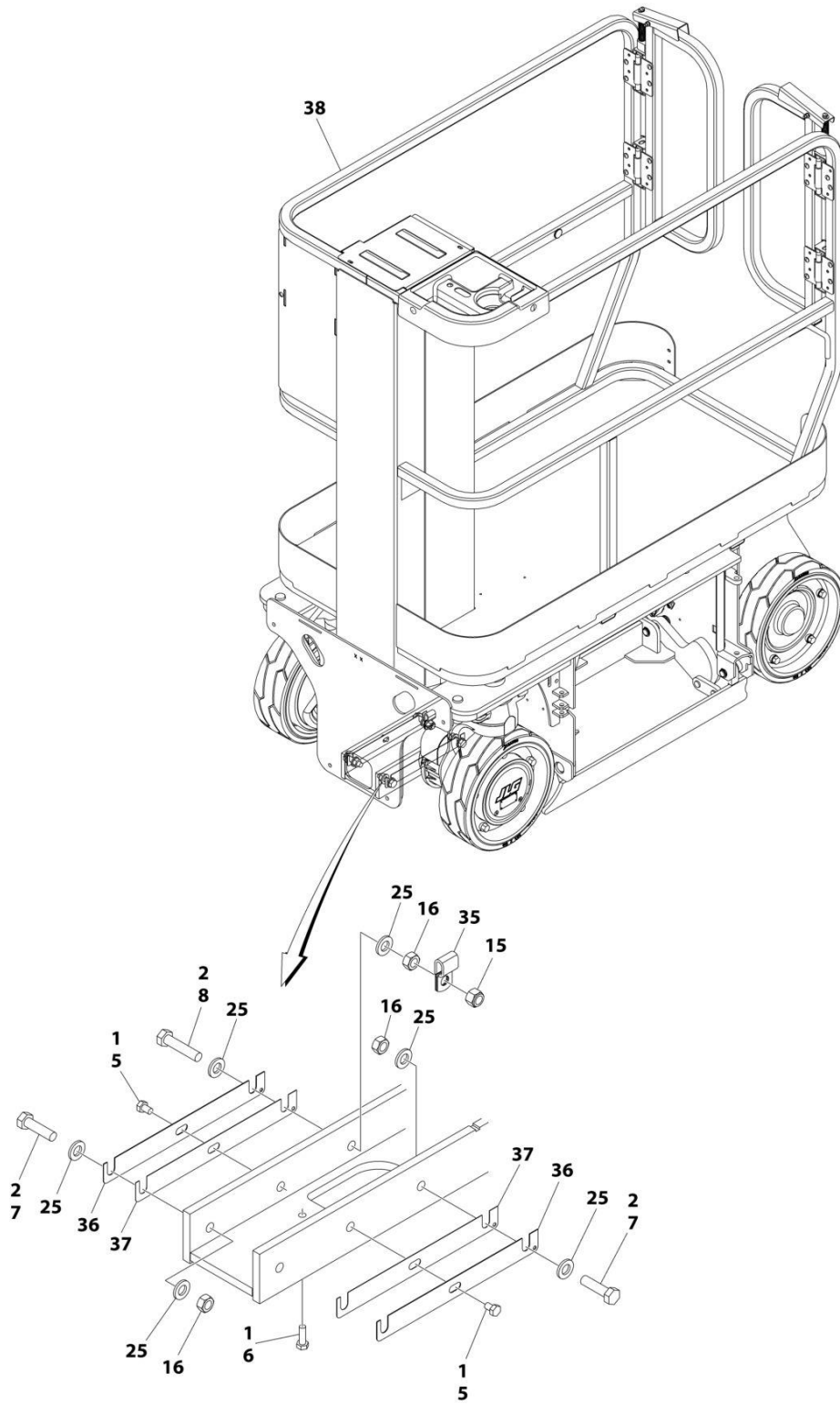

ART_1001254197_10F2

SECTION 3 - MAST

FIGURE 3-6. MAST INSTALLATION (AUSTRALIAN SPECS)

ITEM	PART NUMBER	QTY	DESCRIPTION	REV
	1001254197	Ref	MAST INSTALLATION	B
1	0100011	AR	Compound, Locking	
2	0100019	AR	Compound, Locking	
3	0100048	AR	Grease, Dielectric (Not Shown)	
5	0760806	AR	Screw M8 x 12	
6	0760812	2	Screw M8 x 25	
7	0771217	3	Bolt M12 x 45	
8	0771219	1	Bolt M12 x 55	
15	3291205	1	Nut M12	
16	3331211	4	Nut M12	
25	5241200	8	Washer M12	
35	1001102858	1	Clamp	
36	1001193274	AR	Shim	
37	1001193275	AR	Shim	
38	1001254348	Ref	Mast Sub-Assembly (See Separate Breakdown in this Section)	

SECTION 3 - MAST

FIGURE 3-7. MAST SUB-ASSEMBLY (CE SPECS)

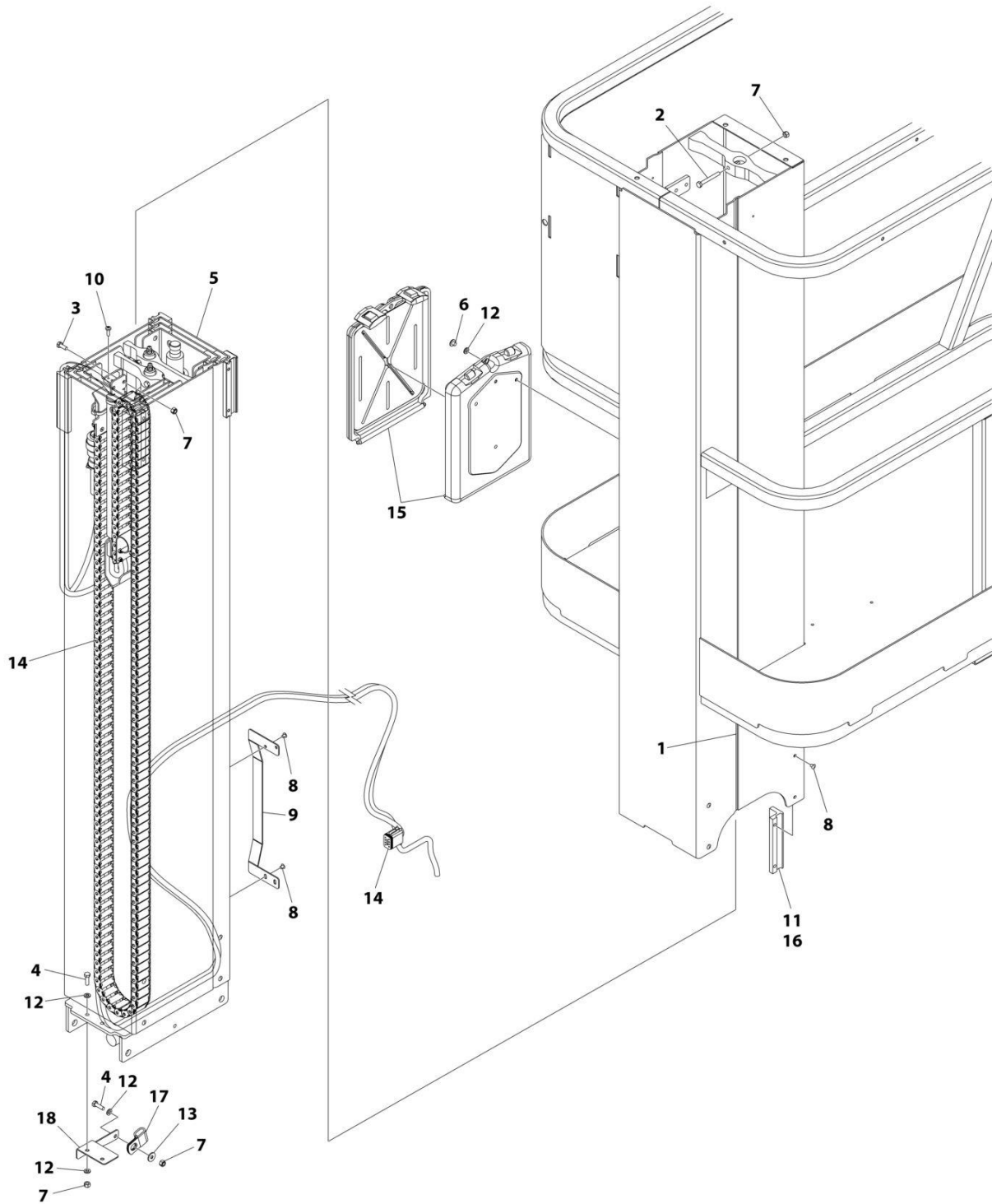

ART_1001254348_10F2

SECTION 3 - MAST

FIGURE 3-7. MAST SUB-ASSEMBLY (CE SPECS)

ITEM	PART NUMBER	QTY	DESCRIPTION	REV
	1001254348	Ref	MAST SUB-ASSEMBLY	B
1	0100040	AR	Adhesive	
2	0700618	1	Bolt M6 x 50	
3	0760608	2	Bolt M6 x 16	
4	0760610	3	Bolt M6 x 20	
5	0801530	1	Mast Assembly (See Separate Breakdown in this Section)	
6	2080040	3	Fastener	
7	3290605	6	Nut M6	
8	3820019	12	Rivet	
9	4160220	1	Spring, Mast	
10	4191406	2	Screw M4 x 12	
11	4700042	AR	Slide Pad	
12	4811700	8	Washer M6	
13	4811702	1	Washer M6	
14	1001239932	1	Cable, Platform Control (See Separate Breakdown in ELECTRICAL Section)	
15	8990147	1	Manual Holder	
16	1001092165	AR	Pad, Slide	
17	1001102858	1	Clamp	
18	1001156211	1	Bracket, Cable Support	

SECTION 3 - MAST

FIGURE 3-8. MAST ASSEMBLY

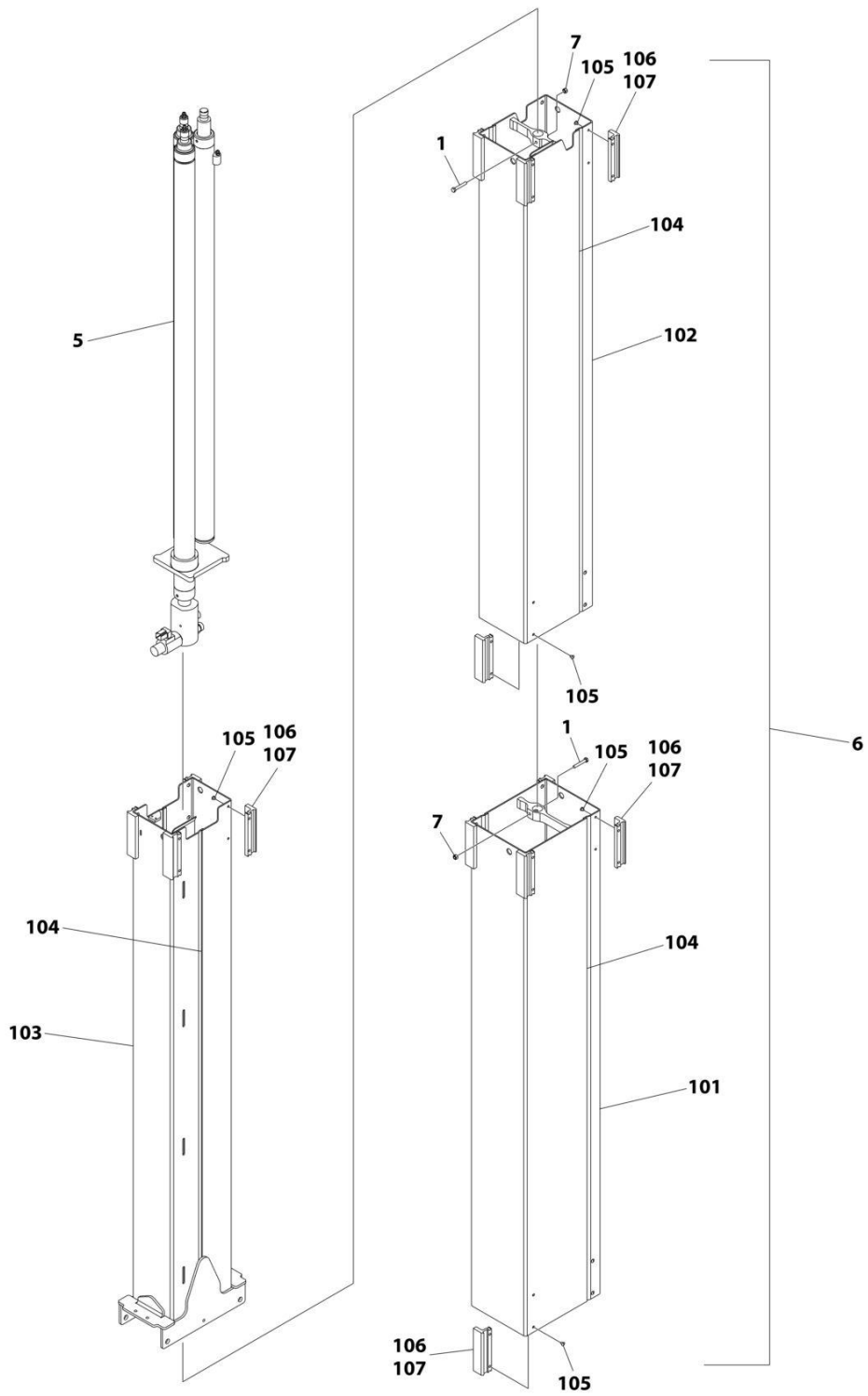

ART_0801530

SECTION 3 - MAST

FIGURE 3-8. MAST ASSEMBLY

ITEM	PART NUMBER	QTY	DESCRIPTION	REV
	0801530	Ref	MAST ASSEMBLY	N
1	0700616	2	Bolt M6 x 40	
5	1684469	1	Cylinder Assembly (See Separate Breakdown in CYLINDER Section)	
6	2902439	1	Mast Kit (includes items 101-107)	
7	3290605	2	Nut M6	
		Ref	MAST KIT	Q
101	0801532	1	Boom, Outer Mid Mast	
102	0801533	1	Boom, Inner Mid Mast	
103	1001266761	1	Boom, Inner Mast	
104	0100040	1	Adhesive	
105	3820019	AR	Rivet	
106	4700042	AR	Slide Pad	
107	1001092165	AR	Slide Pad	

SECTION 3 - MAST

FIGURE 3-9. POWER TRACK ASSEMBLY

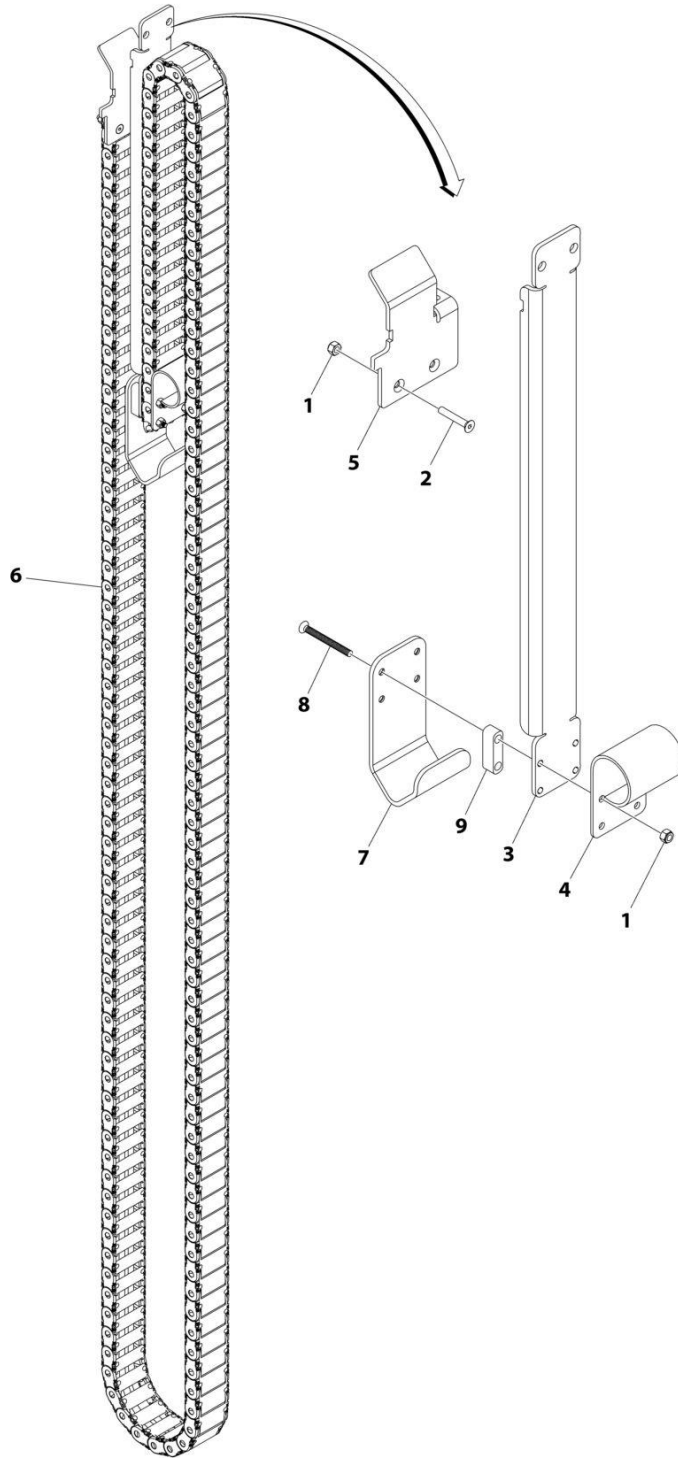

ART_1001239934

FIGURE 3-9. POWER TRACK ASSEMBLY

ITEM	PART NUMBER	QTY	DESCRIPTION	REV
	1001239934	Ref	POWER TRACK ASSEMBLY	A
1	3290405	6	Nut M4	
2	1001100176	2	Bolt M4 x 25	
3	1001239935	1	Channel, Push Tube	
4	1001239936	1	Stop, Track Upper	
5	1001239937	1	Bracket, Track Fixed	
6	1001239938	1	Power Track	
7	1001239939	1	Bracket, Track Moving End	
8	1001241343	4	Bolt M4 x 40	
9	1001241426	2	Stop, Cable Clamp	

SECTION 4 - PLATFORM

SECTION 4 - PLATFORM

FIGURE 4-1. PLATFORM INSTALLATION (ANSI, ANSI EXPORT, AND CSA SPECS)

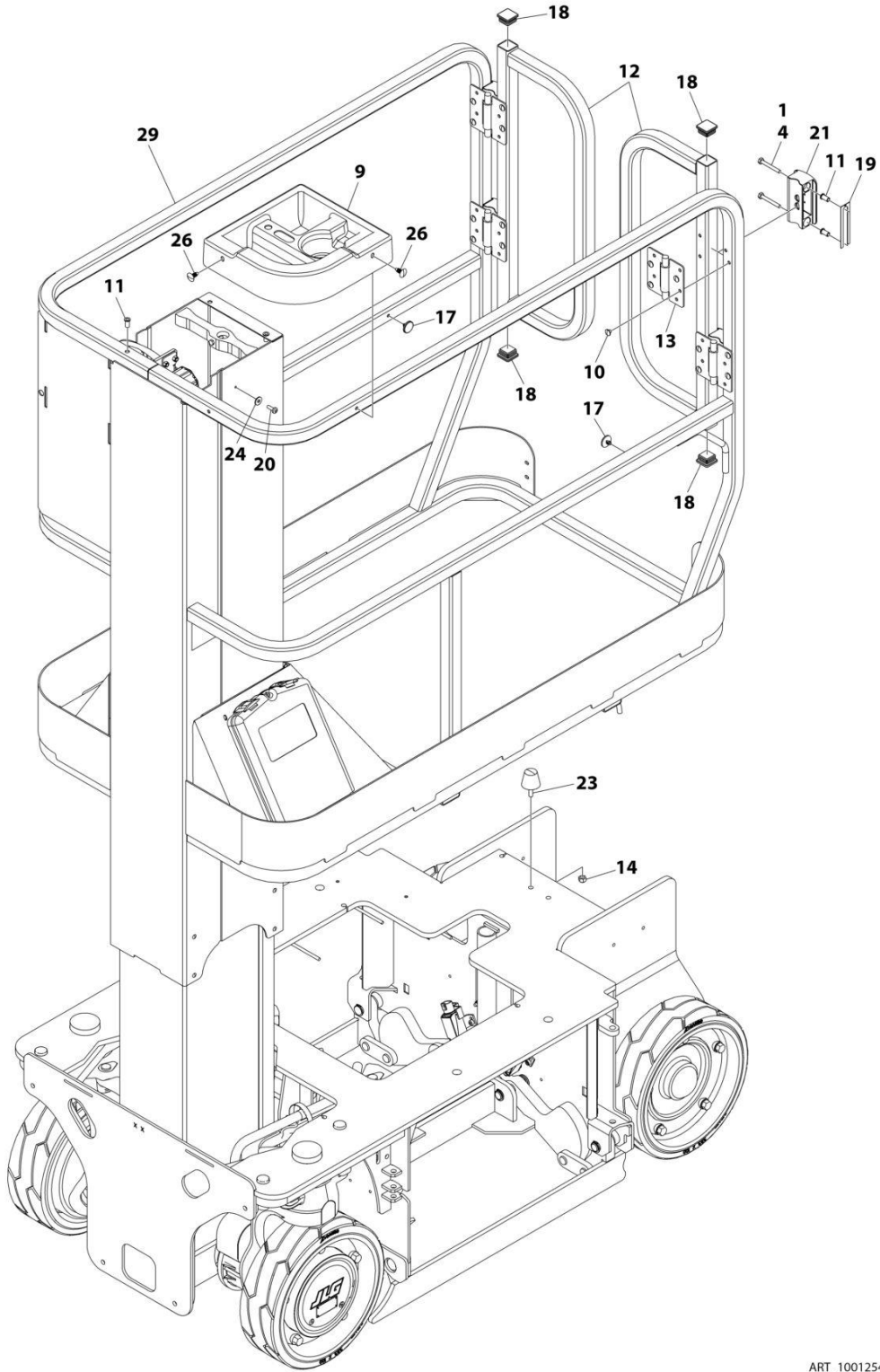

ART_1001254195_20F2

SECTION 4 - PLATFORM

FIGURE 4-1. PLATFORM INSTALLATION (ANSI, ANSI EXPORT, AND CSA SPECS)

ITEM	PART NUMBER	QTY	DESCRIPTION	REV
	1001254195	Ref	PLATFORM INSTALLATION	B
1	0100011	AR	Compound, Locking	
4	0641416	8	Screw 1/4 x 2	
9	1580050	1	Tray	
10	2080040	16	Fastener	
11	2080043	10	Rivnut 1/4 x 5/8	
12	2410021	2	Gate, Saloon	
13	2600281	4	Hinge, Self Closing	
14	3290805	2	Nut M8	
17	3340962	2	Pad, Arm Rest	
18	3520072	4	Plug	
19	4071095	AR	Shim	
20	4191406	1	Screw M4 x 12	
21	4220309	4	Stop, Swing Gate	
23	1001008575	2	Bumper	
24	1001091102	1	Washer M4	
26	1001109786	2	Fastener, Firtree	
29	1001254198	Ref	Platform Panel & Manual Box Installation (See Separate Breakdown in this Section)	

SECTION 4 - PLATFORM

FIGURE 4-2. PLATFORM PANEL & MANUAL BOX INSTALLATION (ANSI, ANSI EXPORT, AND CSA SPECS)

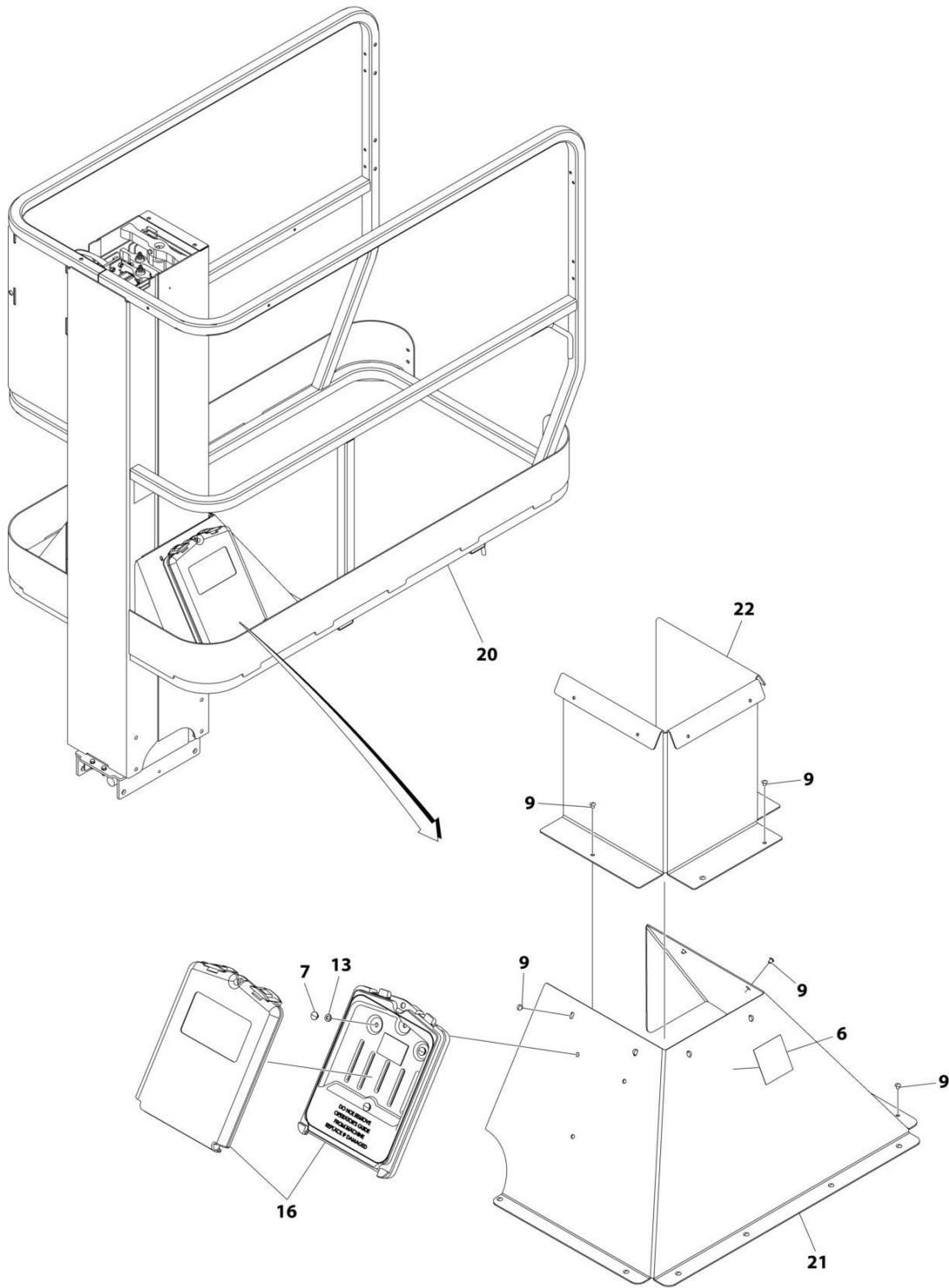

ART_1001254198_20F2

SECTION 4 - PLATFORM

FIGURE 4-2. PLATFORM PANEL & MANUAL BOX INSTALLATION (ANSI, ANSI EXPORT, AND CSA SPECS)

ITEM	PART NUMBER	QTY	DESCRIPTION	REV
	1001254198	Ref	PLATFORM PANEL AND MANUAL BOX INSTALLATION	B
6	1701691	1	Decal	
7	2080040	3	Fastener	
9	3820019	30	Rivet	
13	4811700	8	Washer M6	
16	8990147	1	Manual Holder	
20	1001259119	1	Platform	
21	1001254378	1	Panel	
22	1001254381	1	Brace	

SECTION 4 - PLATFORM

FIGURE 4-3. PLATFORM INSTALLATION (ANSI EXPORT, JAPANESE, AND KOREA SPECS)

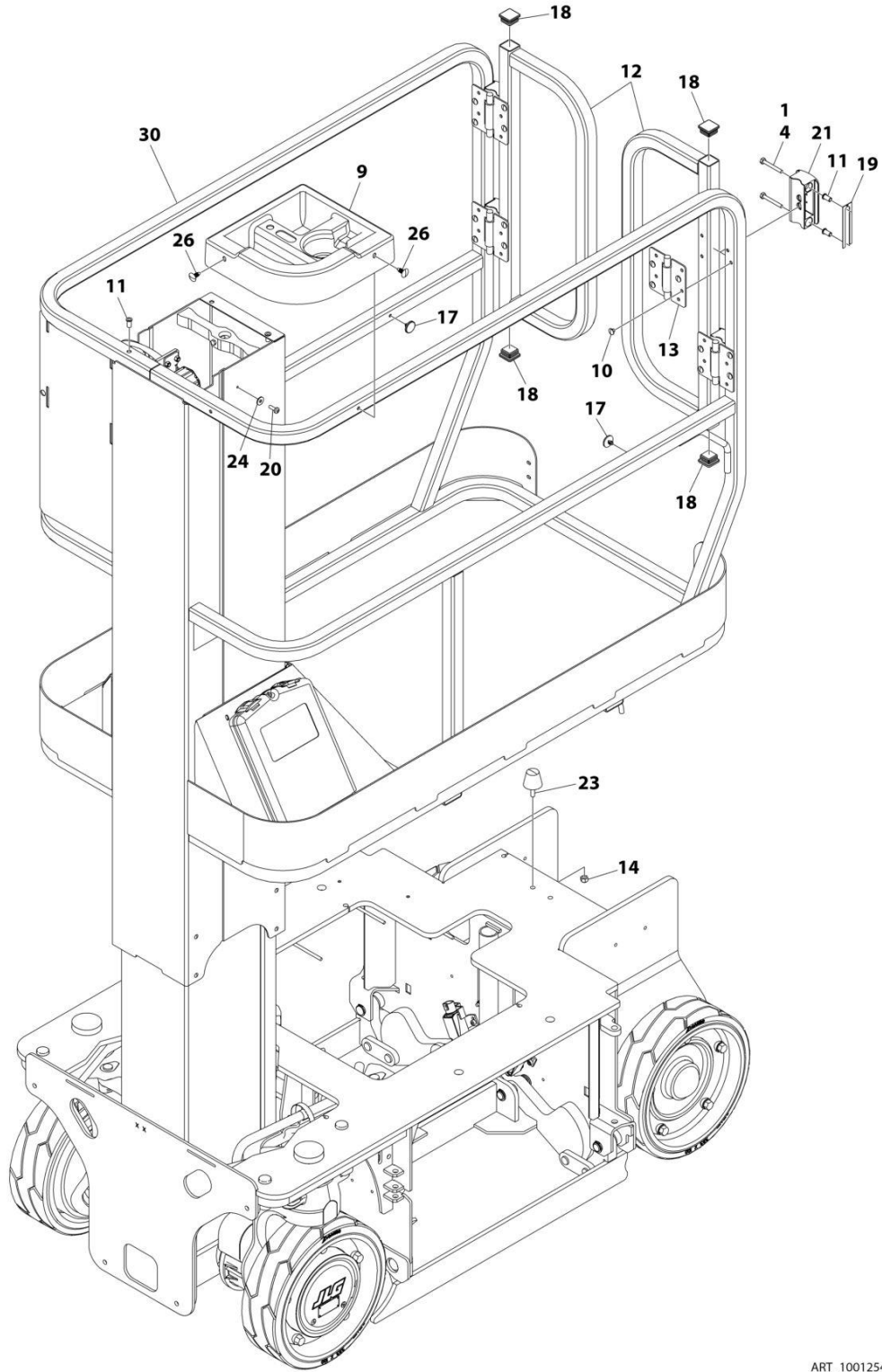

ART_1001254341_20F2

SECTION 4 - PLATFORM

FIGURE 4-3. PLATFORM INSTALLATION (ANSI EXPORT, JAPANESE, AND KOREA SPECS)

ITEM	PART NUMBER	QTY	DESCRIPTION	REV
	1001254341	Ref	PLATFORM INSTALLATION	B
1	0100011	AR	Compound, Locking	
4	0641416	8	Screw 1/4 x 2	
9	1580050	1	Tray	
10	2080040	16	Fastener	
11	2080043	10	Rivnut 1/4 x 5/8	
12	2410021	2	Gate, Saloon	
13	2600281	4	Hinge, Self Closing	
14	3290805	2	Nut M8	
17	3340962	2	Pad, Arm Rest	
18	3520072	4	Plug	
19	4071095	AR	Shim	
20	4191406	1	Screw M4 x 12	
21	4220309	4	Stop, Swing Gate	
23	1001008575	2	Bumper	
24	1001091102	1	Washer M4	
26	1001109786	2	Fastener, Firtree	
30	1001254342	Ref	Platform F/S Panel & Manual Box Installation (See Separate Breakdown in this Section)	

SECTION 4 - PLATFORM

FIGURE 4-4. PLATFORM F/S PANEL & MANUAL BOX INSTALLATION (ANSI EXPORT, JAPANESE, AND KOREA SPECS)

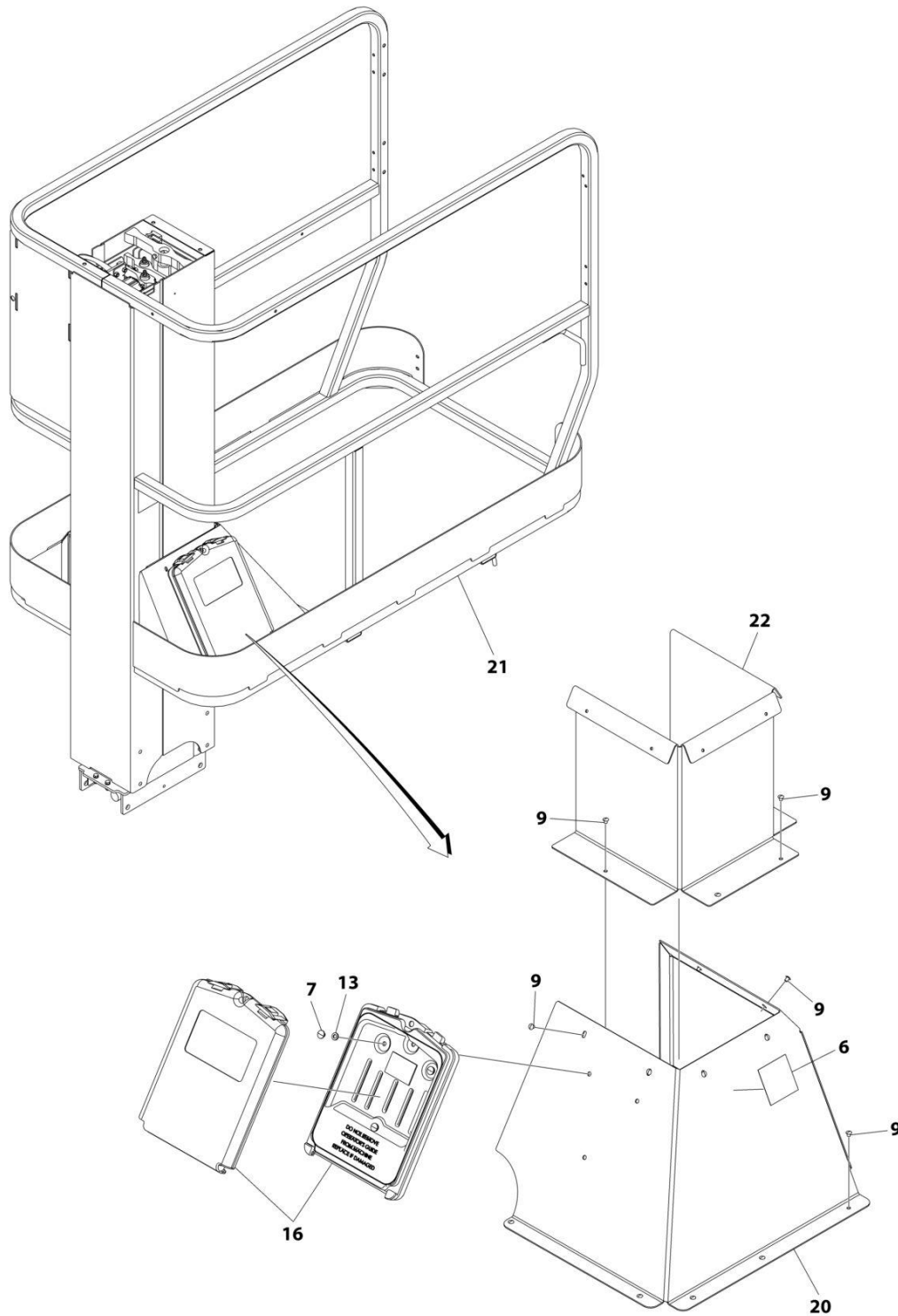

ART_1001254342_20F2

SECTION 4 - PLATFORM

FIGURE 4-4. PLATFORM F/S PANEL & MANUAL BOX INSTALLATION (ANSI EXPORT, JAPANESE, AND KOREA SPECS)

ITEM	PART NUMBER	QTY	DESCRIPTION	REV
	1001254342	Ref	PLATFORM F/S PANEL AND MANUAL BOX INSTALLATION	B
6	1701691	1	Decal	
7	2080040	3	Fastener	
9	3820019	30	Rivet	
13	4811700	8	Washer M6	
16	8990147	1	Manual Holder	
20	1001254349	1	Panel	
21	1001259119	1	Platform	
22	1001254381	1	Brace	

SECTION 4 - PLATFORM

FIGURE 4-5. PLATFORM INSTALLATION (CE SPECS)

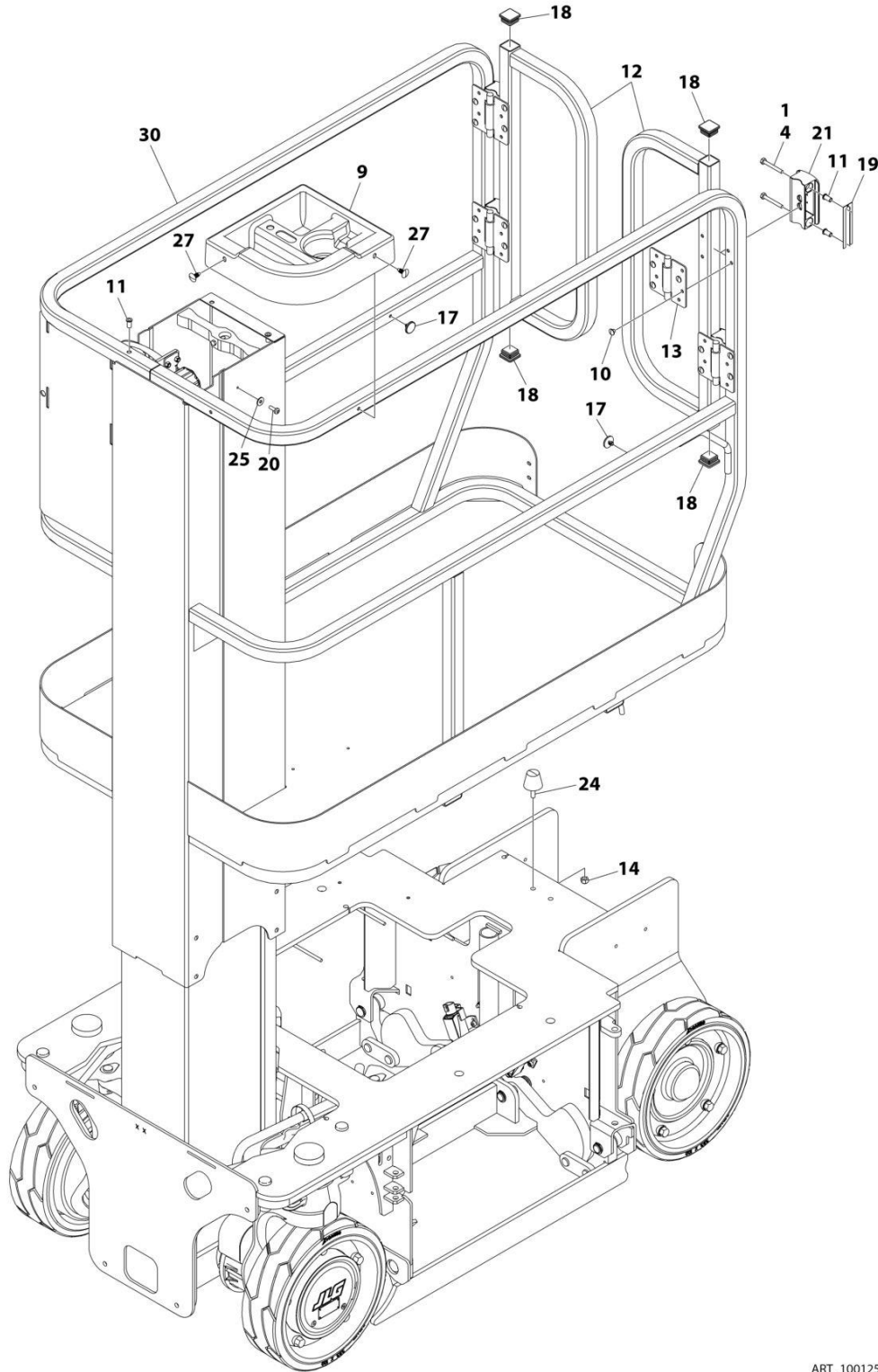

ART_1001254196_20F2

SECTION 4 - PLATFORM

FIGURE 4-5. PLATFORM INSTALLATION (CE SPECS)

ITEM	PART NUMBER	QTY	DESCRIPTION	REV
	1001254196	Ref	PLATFORM INSTALLATION	B
1	0100011	AR	Compound, Locking	
4	0641416	8	Screw 1/4 x 2	
9	1580050	1	Tray	
10	2080040	16	Fastener	
11	2080043	10	Rivnut 1/4 x 5/8	
12	2410021	2	Gate, Saloon	
13	2600281	4	Hinge, Self Closing	
14	3290805	2	Nut M8	
17	3340962	2	Pad, Arm Rest	
18	3520072	4	Plug	
19	4071095	AR	Shim	
20	4191406	1	Screw M4 x 12	
21	4220309	4	Stop, Swing Gate	
24	1001008575	2	Bumper	
25	1001091102	1	Washer M4	
27	1001109786	2	Fastener, Firtree	
30	1001254348	Ref	Platform Without Panel Or Manual Box Installation (See Separate Breakdown in this Section)	

SECTION 4 - PLATFORM

FIGURE 4-6. PLATFORM INSTALLATION (AUSTRALIAN SPECS)

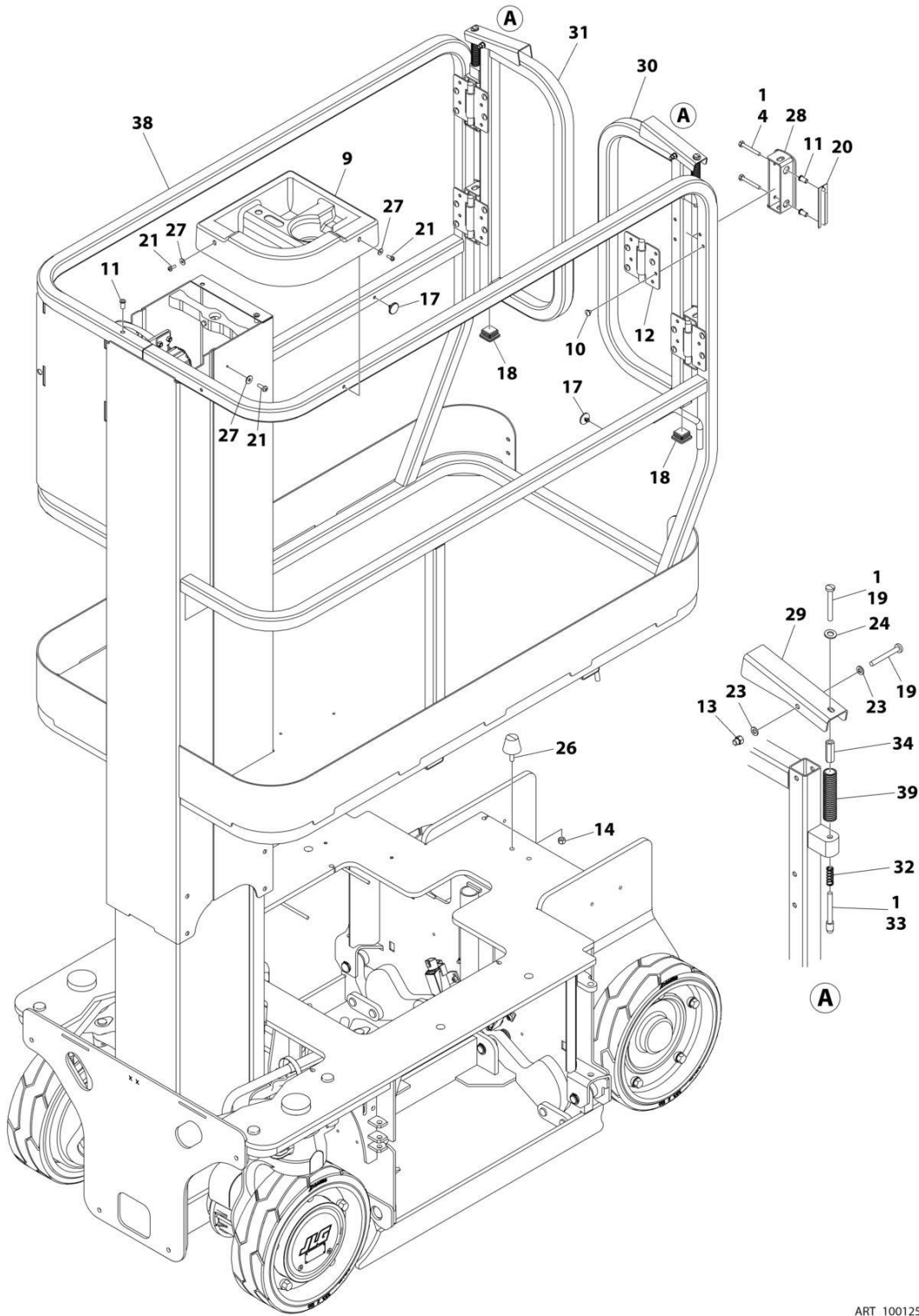

ART_1001254197_20F2

SECTION 4 - PLATFORM

FIGURE 4-6. PLATFORM INSTALLATION (AUSTRALIAN SPECS)

ITEM	PART NUMBER	QTY	DESCRIPTION	REV
	1001254197	Ref	PLATFORM INSTALLATION	B
1	0100011	AR	Compound, Locking	
4	0641416	8	Screw 1/4 x 2	
9	1580050	1	Tray	
10	2080040	16	Fastener	
11	2080043	10	Rivnut 1/4 x 5/8	
12	2600281	4	Hinge, Self Closing	
13	3290606	2	Nut M6	
14	3290805	2	Nut M8	
17	3340962	2	Pad, Arm Rest	
18	3520072	2	Plug	
19	4010618	4	Screw M6 x 50	
20	4071095	AR	Shim	
21	4191406	3	Screw M4 x 12	
23	4811700	4	Washer M6	
24	4811900	2	Washer M8	
26	1001008575	2	Bumper	
27	1001091102	3	Washer M4	
28	1001100141	4	Stop, Swing Gate	
29	1001100142	2	Handle, Gate Latch	
30	1001100630	1	Gate, LH Saloon	
31	1001100631	1	Gate, RH Saloon	
32	1001100634	2	Spring, Gate Latch	
33	1001100918	2	Pin, Plunger	
34	1001100947	2	Turnbuckle M6 x 30	
38	1001254348	Ref	Platform Without Panel Or Manual Box Installation (See Separate Breakdown in this Section)	
39	280013	15 m	Conduit	

SECTION 4 - PLATFORM

FIGURE 4-7. PLATFORM WITHOUT PANEL OR MANUAL BOX INSTALLATION (CE SPECS)

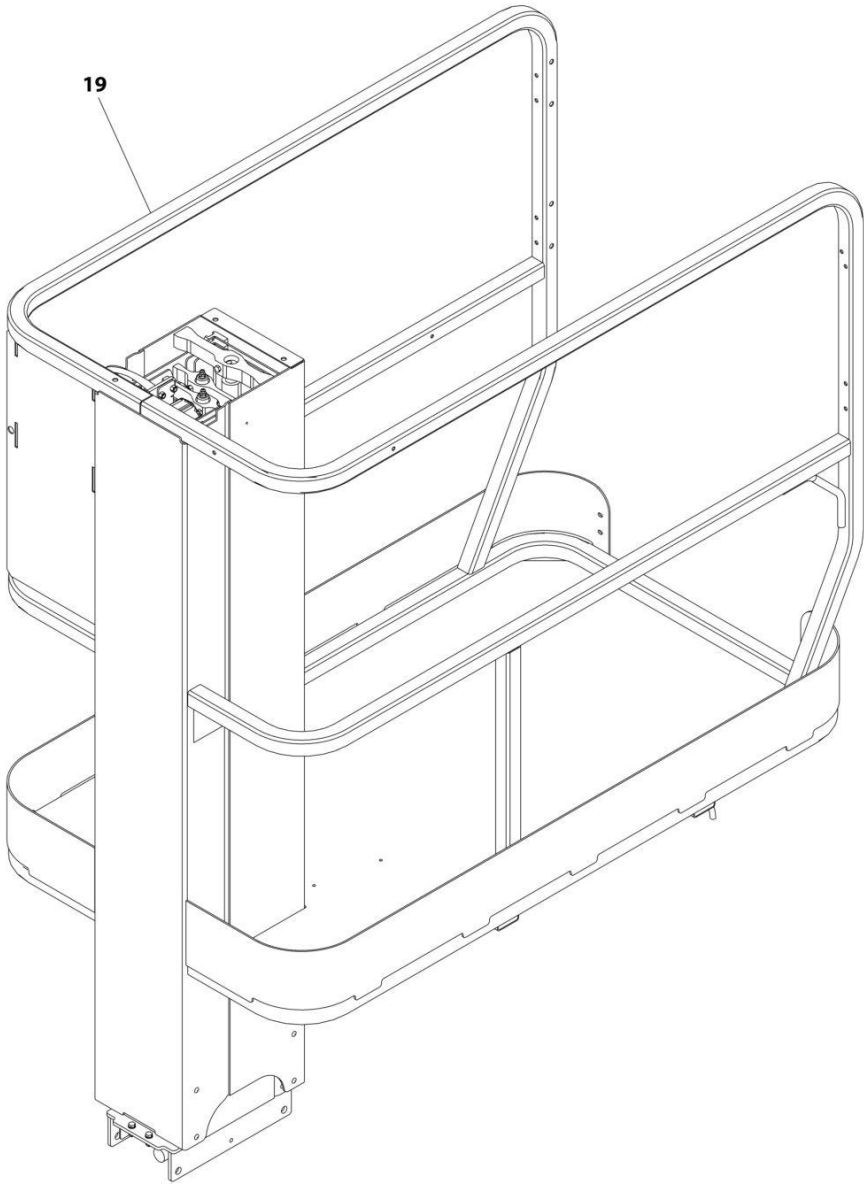

ART_1001254348_20F2

SECTION 4 - PLATFORM

FIGURE 4-7. PLATFORM WITHOUT PANEL OR MANUAL BOX INSTALLATION (CE SPECS)

ITEM	PART NUMBER	QTY	DESCRIPTION	REV
19	1001254348 1001259119	Ref 1	PLATFORM WITHOUT PANEL OR MANUAL BOX INSTALLATION Platform	B

SECTION 4 - PLATFORM

FIGURE 4-8. PLATFORM CONTROL BOX INSTALLATION

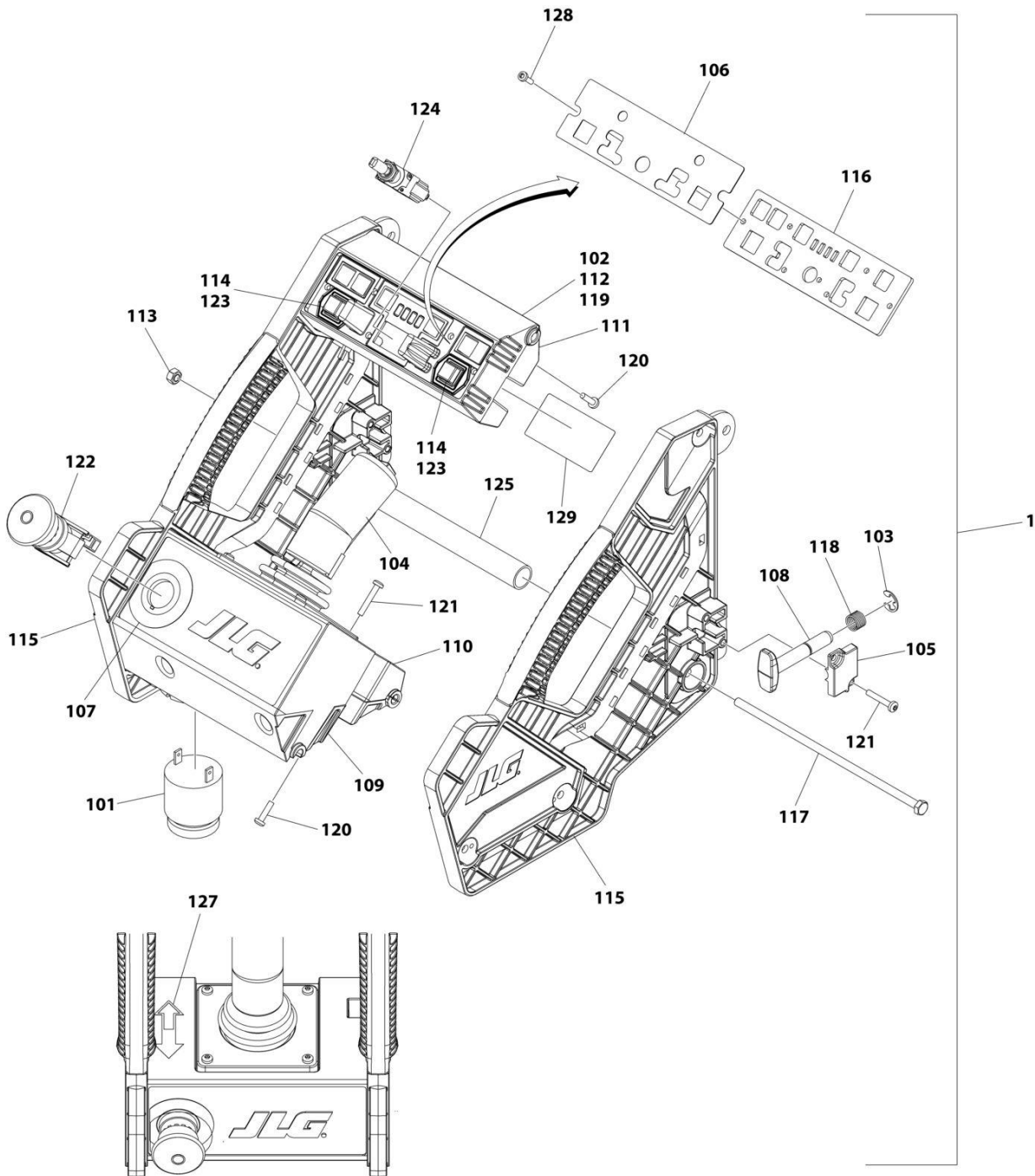

ART_0274554

SECTION 4 - PLATFORM

FIGURE 4-8. PLATFORM CONTROL BOX INSTALLATION

ITEM	PART NUMBER	QTY	DESCRIPTION	REV
	0274554	Ref	PLATFORM CONTROL BOX INSTALLATION	C
1	1001091153	Ref	Platform Control Box Assembly	L
101	0140011	1	Alarm	
102	1600439	1	Platform Box Control Module	
103	1380156	1	E-Clip	
104	1600402	1	Controller, Drive/Steer (See Separate Breakdown in this Section)	
105	1671098	1	Latch	
106	1001091272	1	Decal - Icon	
107	1705676	1	Decal - Emergency Stop Ring	
108	2560179	1	Handle, Latch	
109	1001091277	1	Housing, Joystick	
110	1001091278	1	Mount, Joystick	
111	1001091279	1	Housing, Module Mounting (Lower)	
112	1001091280	1	Housing, Module Mounting (Upper)	
113	3300473	4	Nut M6	
114	3340968	2	Button	
115	3380475	2	Panel, Side	
116	1001091283	1	Plate, Decal	
117	3900333	4	Screw M6 x 190	
118	4160203	1	Spring, Compression	
119	4191306	5	Screw M3-1/2 x 12	
120	4191407	8	Screw M4 x 16	
121	4191409	6	Screw M4 x 25	
122	4360475	1	Switch, Emergency Stop	
122	7020175	1	Cap	
122	7020176	1	Block, Contact	
123	4360538	2	Switch, Membrane	
124	4360539	1	Switch, Toggle	
125	4568738	1	Tube, Spacer	
126	4922870	1	Harness, Platform Control Box (Not Shown - See Separate Breakdown in ELECTRICAL Section)	
127	1703819	1	Decal - Directional Arrow	
128	1001091396	6	Screw M3-1/2 x 12	
129	1001231728	1	Decal - Control Module	

SECTION 4 - PLATFORM

FIGURE 4-9. PLATFORM CONTROL BOX INSTALLATION - WITH EXTENSION CABLE

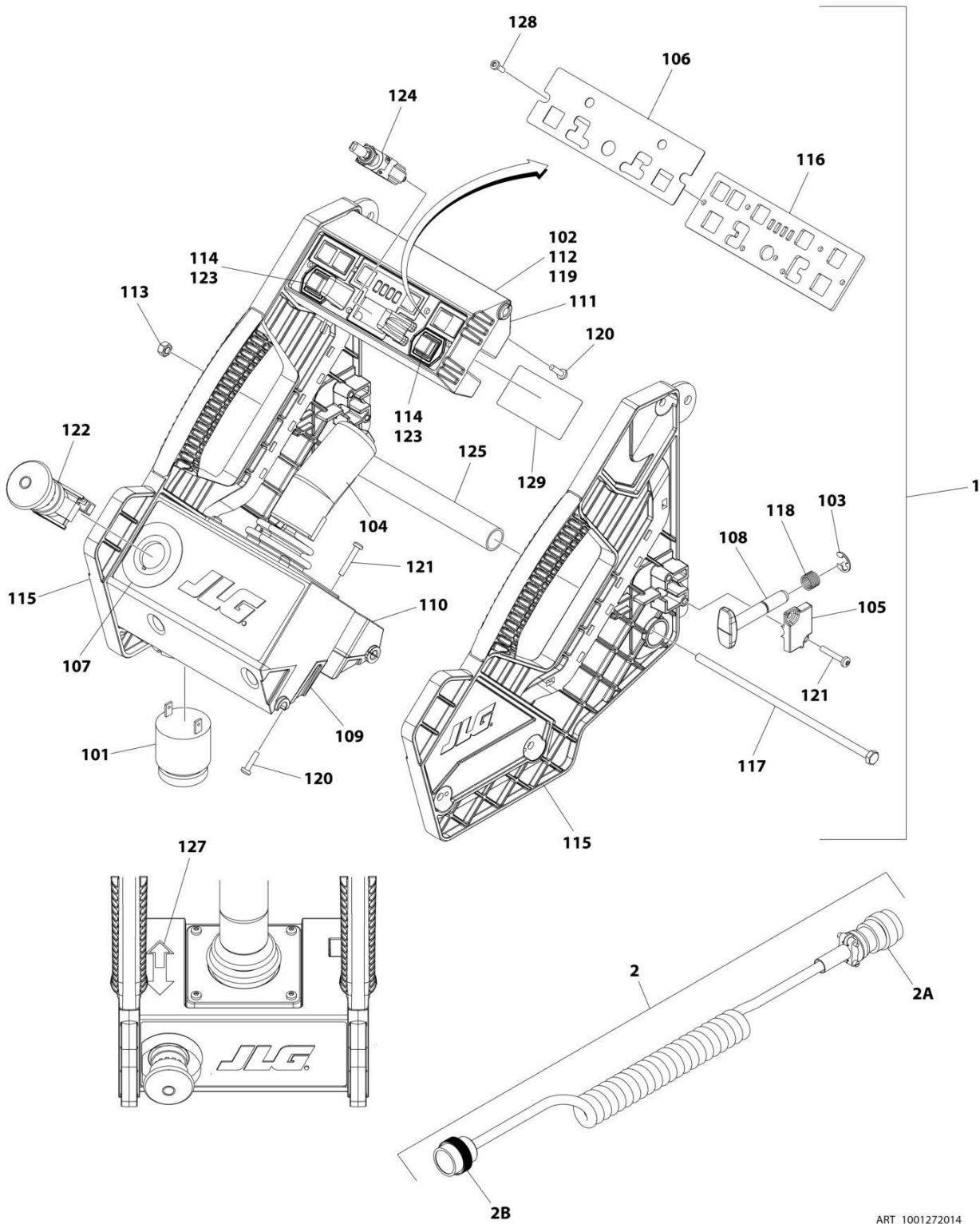

ART_1001272014

SECTION 4 - PLATFORM

FIGURE 4-9. PLATFORM CONTROL BOX INSTALLATION - WITH EXTENSION CABLE

ITEM	PART NUMBER	QTY	DESCRIPTION	REV
	1001272014	Ref	PLATFORM CONTROL BOX INSTALLATION	A
1	1001091153	Ref	Platform Control Box Assembly (Includes Items 101-129)	
2	1001252535	1	Cable, Platform Extension	B
2A	4460754	1	Connector	
2A	4460464	8	Pin	
2A	4460466	6	Plug	
2B	4461016	1	Connector	
2B	4460465	8	Socket	
2B	4460466	6	Plug	
	1001091153	Ref	PLATFORM CONTROL BOX ASSEMBLY	L
101	0140011	1	Alarm	
102	1600439	1	Platform Box Control Module	
103	1380156	1	E-Clip	
104	1600402	1	Controller, Drive/Steer (See Separate Breakdown in this Section)	
105	1671098	1	Latch	
106	1001091272	1	Decal - Icon	
107	1705676	1	Decal - Emergency Stop Ring	
108	2560179	1	Handle, Latch	
109	1001091277	1	Housing, Joystick	
110	1001091278	1	Mount, Joystick	
111	1001091279	1	Housing, Module Mounting (Lower)	
112	1001091280	1	Housing, Module Mounting (Upper)	
113	3300473	4	Nut M6	
114	3340968	2	Button	
115	3380475	2	Panel, Side	
116	1001091283	1	Plate, Decal	
117	3900333	4	Screw M6 x 190	
118	4160203	1	Spring, Compression	
119	4191306	5	Screw M3-1/2 x 12	
120	4191407	8	Screw M4 x 16	
121	4191409	6	Screw M4 x 25	
122	4360475	1	Switch, Emergency Stop	
122	7020175	1	Cap	
122	7020176	1	Block, Contact	
123	4360538	2	Switch, Membrane	
124	4360539	1	Switch, Toggle	
125	4568738	1	Tube, Spacer	
126	4922870	1	Harness, Platform Control Box (Not Shown - See Separate Breakdown in ELECTRICAL Section)	
127	1703819	1	Decal - Directional Arrow	
128	1001091396	6	Screw M3-1/2 x 12	
129	1001231728	1	Decal - Control Module	

SECTION 4 - PLATFORM

FIGURE 4-10. DRIVE/STEER CONTROLLER

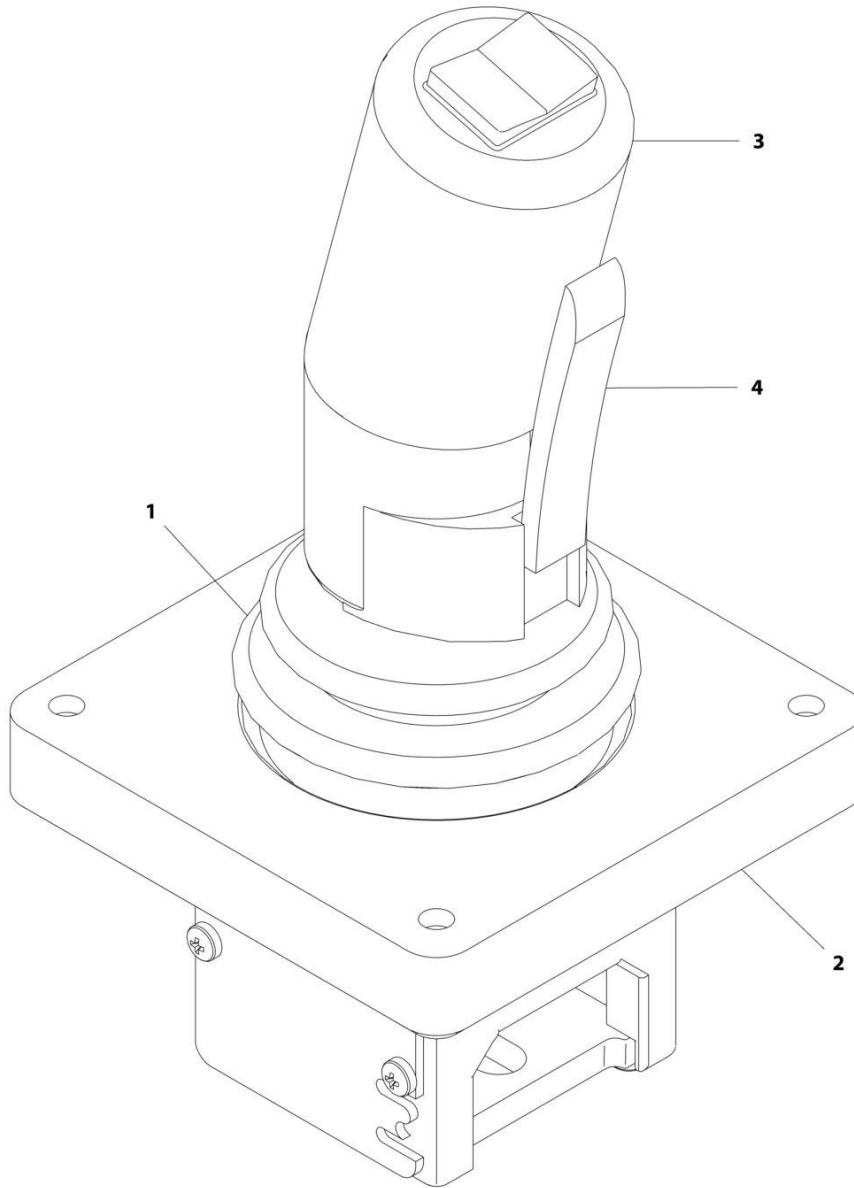

ART_1600402

SECTION 4 - PLATFORM

FIGURE 4-10. DRIVE/STEER CONTROLLER

ITEM	PART NUMBER	QTY	DESCRIPTION	REV
	1600402	Ref	DRIVE/STEER CONTROLLER ASSEMBLY	A
1	70001250	1	Boot, Panel	
2	70001252	1	Gasket, Mounting	
2	70001251	1	Bezel, Mounting	
3	70003650	1	Handle Repair Kit (Includes handle gasket, item#4 push button and item #4 lever installed in front handle half, back handle half, top actuator, boot and hardware.)	
3	70000084	1	Cap, Rubber	
3	70000082	1	Microswitch	
3	7027766	1	Ring, Retaining	
3	7027365	1	Actuator, Handle	
3	70001253	1	Gasket, Handle	
3	70000683	4	Washer, Neoprene	
3	70000685	2	Spacer, Plastic	
3	70000686	2	Screw (Top)	
3	70000684	2	Screw (Bottom)	
4	7027367	1	Switch, Push Button	
4	7027765	1	Lever, Enable	

SECTION 4 - PLATFORM

FIGURE 4-11. FOOTSWITCH INSTALLATION

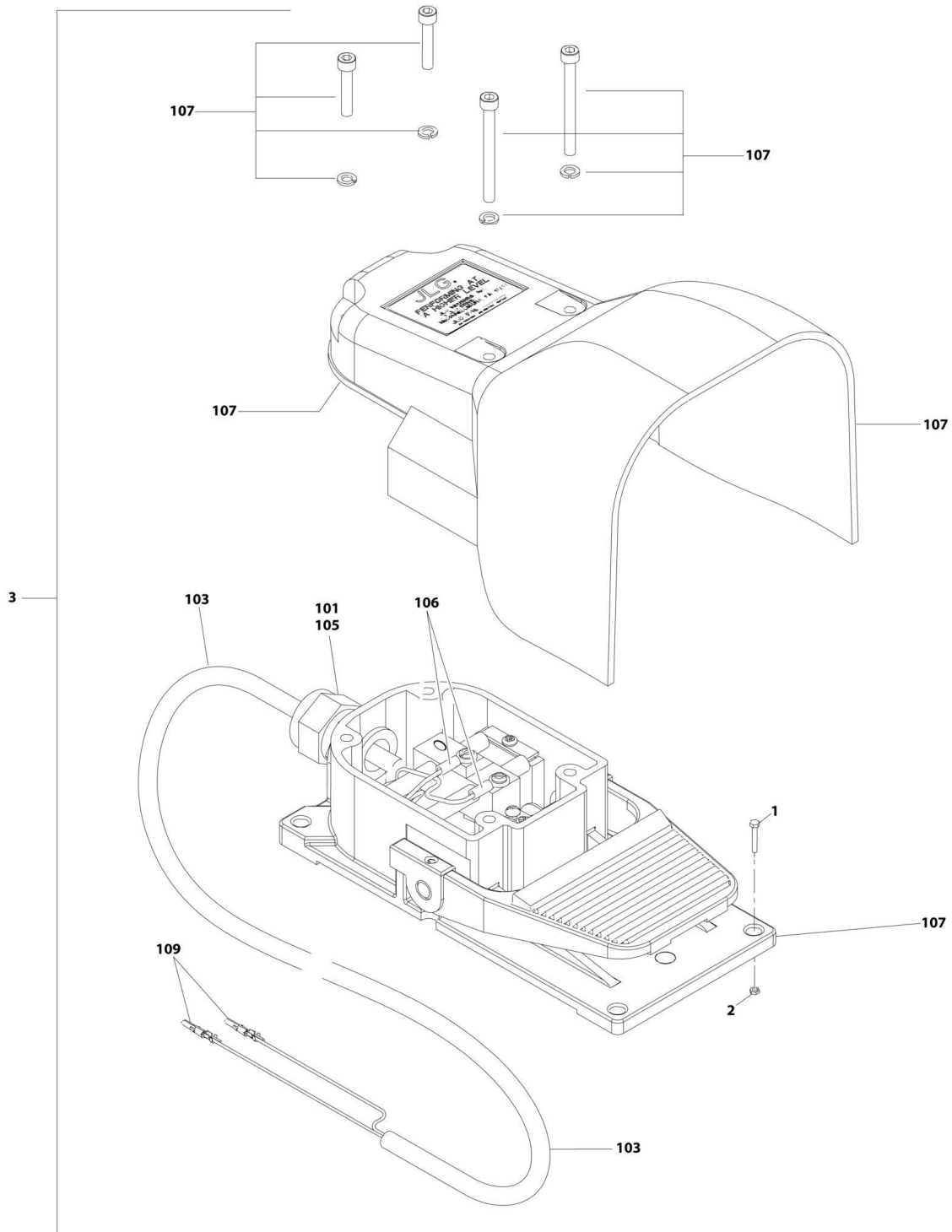

ART_100116647

SECTION 4 - PLATFORM

FIGURE 4-11. FOOTSWITCH INSTALLATION

ITEM	PART NUMBER	QTY	DESCRIPTION	REV
	1001116647	Ref	FOOTSWITCH INSTALLATION	C
1	0760610	2	Bolt M6 x 20mm	
2	3290605	2	Nut M6	
3	1001236161	1	FOOTSWITCH ASSEMBLY	B
101	0100020	AR	Sealant	
102	1060918	7.5 ft /2.3m	Cable, Electrical - 18/3	
105	1001133248	1	Connector, Strain Relief	
106	1001098122	2	Terminal, Ring	
107	1001117172	1	Footswitch	
107	70002902	1	Switch, 20A	
107	70002903	1	Gasket	
107	70002904	1	Kit, Replacement Bolt	
107	70002905	1	Cover	
109	4460465	2	Socket	

SECTION 4 - PLATFORM

FIGURE 4-12. KICK PLATE INSTALLATION

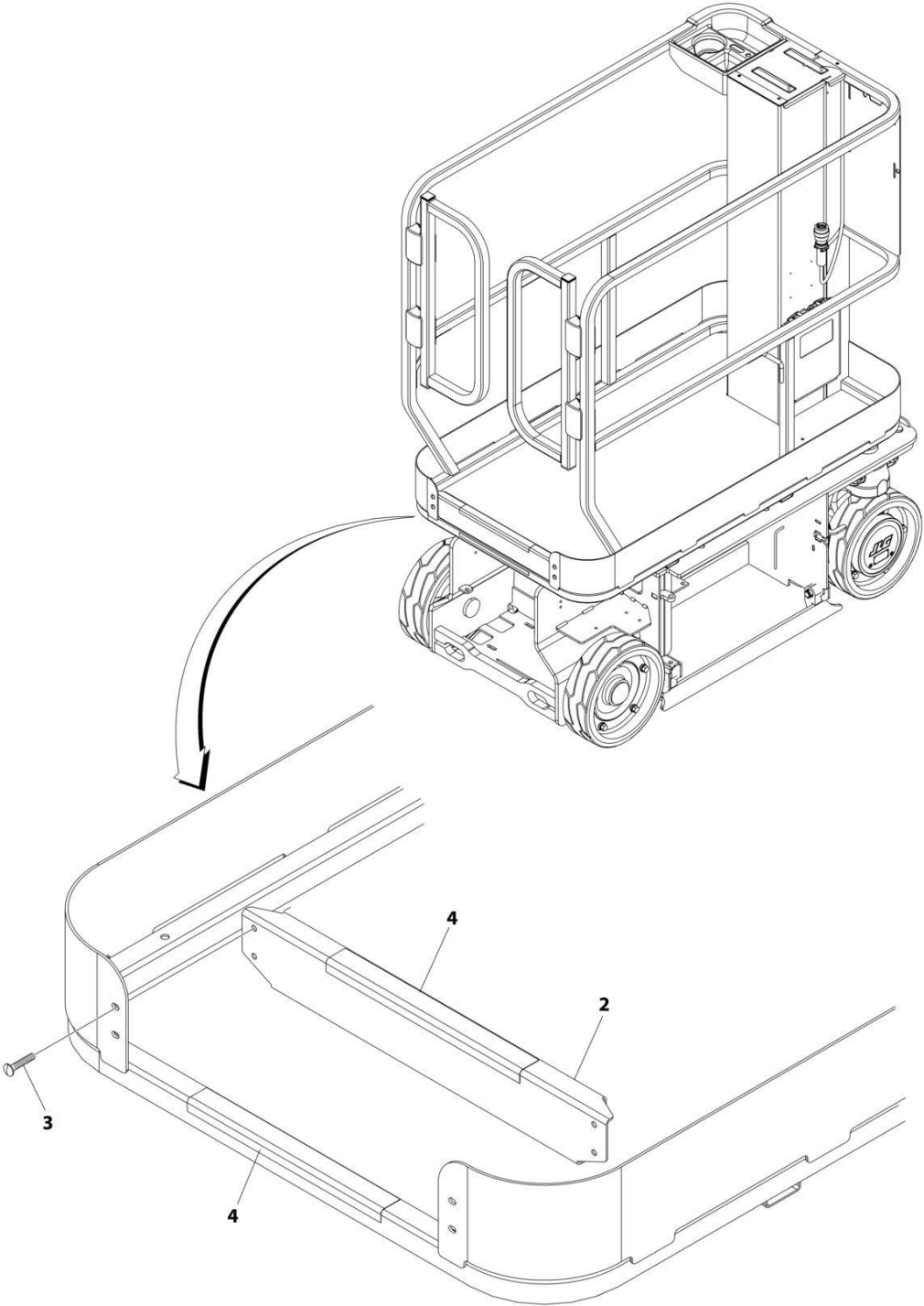

ART_0274553

SECTION 4 - PLATFORM

FIGURE 4-12. KICK PLATE INSTALLATION

ITEM	PART NUMBER	QTY	DESCRIPTION	REV
	0274553	Ref	KICK PLATE INSTALLATION	D
2	3576089	1	Kick Plate	
3	2080040	4	Fastener	
4	4420070	1	Tape, Anti-Skid	

SECTION 4 - PLATFORM

FIGURE 4-13. PLATFORM CONTROL BOX COVER INSTALLATION

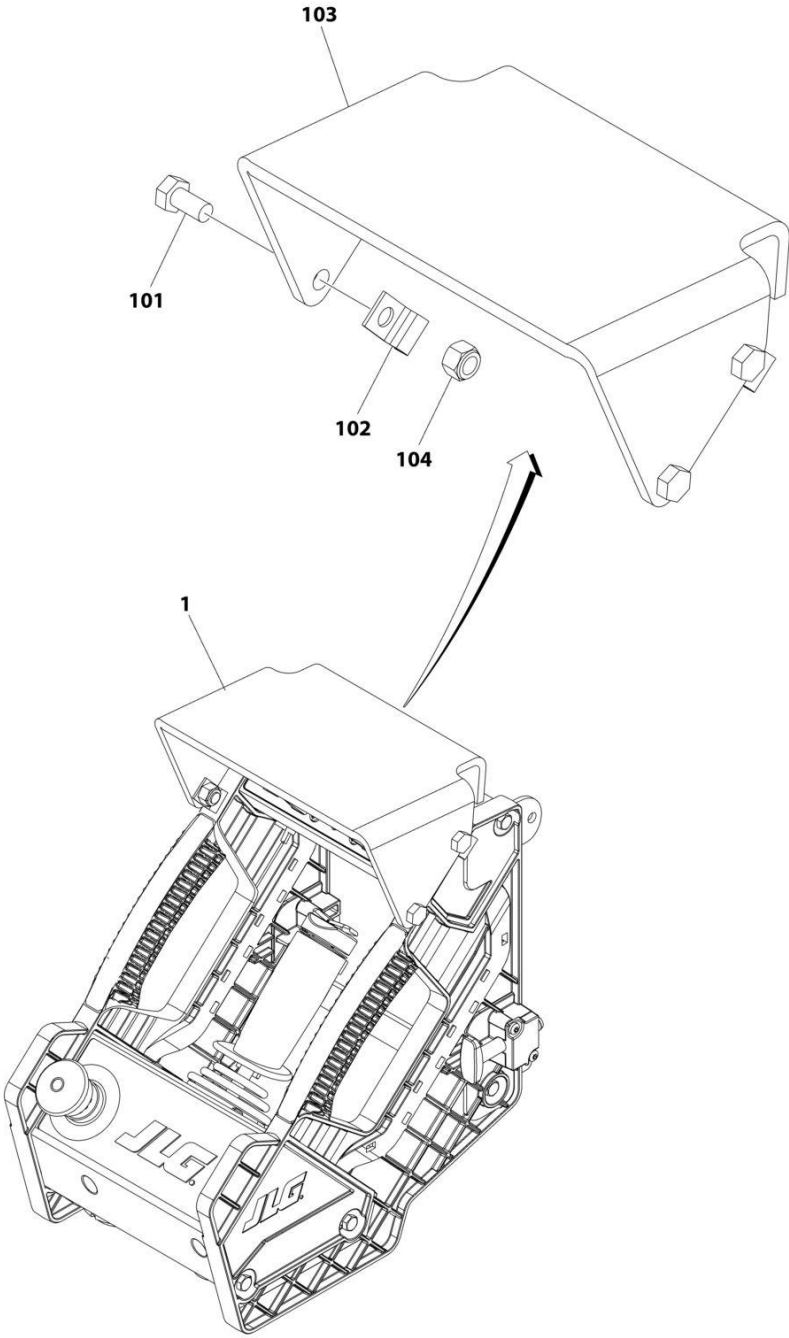

ART_100118216

SECTION 4 - PLATFORM

FIGURE 4-13. PLATFORM CONTROL BOX COVER INSTALLATION

ITEM	PART NUMBER	QTY	DESCRIPTION	REV
	1001118216	Ref	PLATFORM CONTROL BOX COVER INSTALLATION	C
1	1001118215	Ref	Platform Control Box Cover Assembly	B
101	0760808	4	Bolt M8 x 16	
102	1380159	4	Clip, Cover Mounting	
103	1001116154	1	Cover, Platform Box	
104	3290805	4	Nut M8	

SECTION 5 - CYLINDER

SECTION 5 - CYLINDER

FIGURE 5-1. LIFT CYLINDER ASSEMBLY

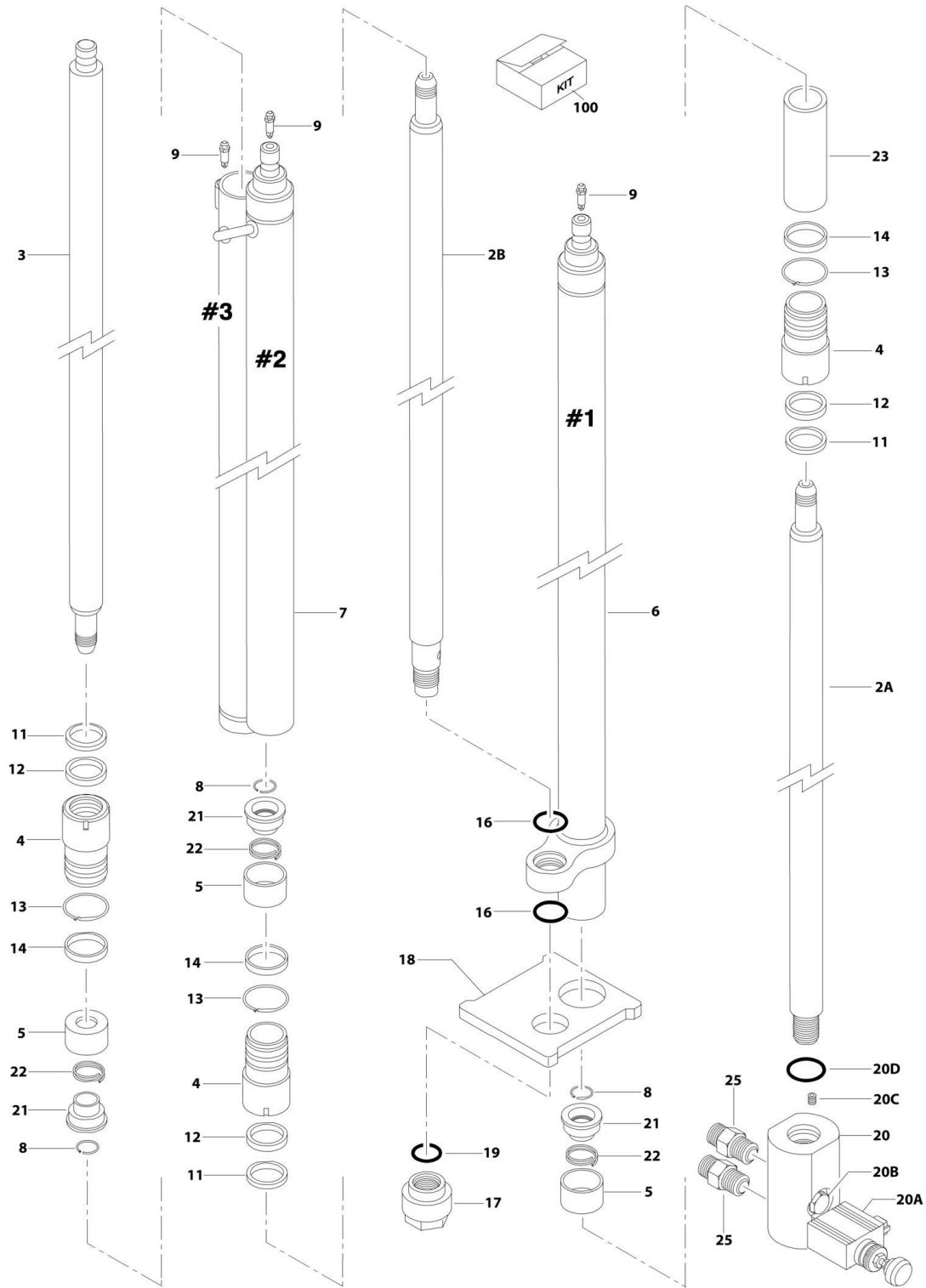

SECTION 5 - CYLINDER

FIGURE 5-1. LIFT CYLINDER ASSEMBLY

ITEM	PART NUMBER	QTY	DESCRIPTION	REV
	1684469	Ref	LIFT CYLINDER ASSEMBLY	H
		Ref	Note: Original Cylinder May Have Been Replaced with Service Replacement. Identify PN Stamped on Cylinder Before Ordering Parts.	
2		Ref	Rod Options:	
2A	70000732	1	Rod (Cylinder #1)	
2B	70000733	1	Rod (Cylinder #2)	
3	70000734	1	Rod (Cylinder #3)	
4	70000721	3	Head (Cylinders #1/#2/#3)	
5	70000722	3	Piston - Outer (Cylinders #1/#2/#3)	
6	See Note	NSS	Barrel (Cylinder #1) (Note: Purchase Complete Assembly)	
7	See Note	NSS	Barrel (Cylinders #2/#3) (Note: Purchase Complete Assembly)	
8	70000723	3	Ring, Retaining (Cylinders #1/#2/#3)	
9	4640858	3	Bleeder (Cylinders #1/#2/#3)	
11	See Note	NSS	Wiper (Cylinders #1/#2/#3) (Note: Use Item 100)	
12	See Note	NSS	Seal (Cylinders #1/#2/#3) (Note: Use Item 100)	
13	70000725	3	Ring, Retaining (Cylinders #1/#2/#3)	
14	See Note	NSS	Seal (Cylinders #1/#2/#3) (Note: Use Item 100)	
16	See Note	NSS	O-Ring (Cylinder #2 Guide) (Note: Use Item 100)	
17	70000726	1	Cap (Cylinder #2)	
18	70000727	1	Guide (Cylinder #2)	
19	See Note	NSS	O-Ring (Cylinder #2 Cap) (Note: Use Item 100)	
20	70000728	1	Valve Assembly	
20A	70000737	1	Cartridge, Solenoid	
20A	See Note	NSS	Seal Kit - 70000737 Valve (Note: Use p/n 70000737)	
20A	See Note	NSS	Coil, (Note: Use p/n 70000737)	
20A	70002720	1	Knob Kit (Includes Knob, Coil Nut, Spacer, Retaining Nut and Qty 2 Coil O-Rings)	
20B	70001254	1	Cartridge, Check	
20B	See Note	NSS	Seal Kit - 70001254 Valve (Note: Use p/n 70001254)	
20C	See Note	NSS	Orifice (Note: Use p/n 70001254)	
20D	See Note	NSS	O-Ring (Note: Use p/n 70001254)	
21	70000729	3	Piston - Inner (Cylinders #1/#2/#3)	
22	70000730	3	Spring (Cylinders #1/#2/#3)	
23	70000731	1	Spacer (Cylinder #1)	
25	2144609	2	Fitting, Straight	
100	70000735	1	Seal Kit - 1684469 Cylinder (Includes Items 11, 12, 14, 16 & 19)	

SECTION 5 - CYLINDER

FIGURE 5-2. STEER CYLINDER ASSEMBLY

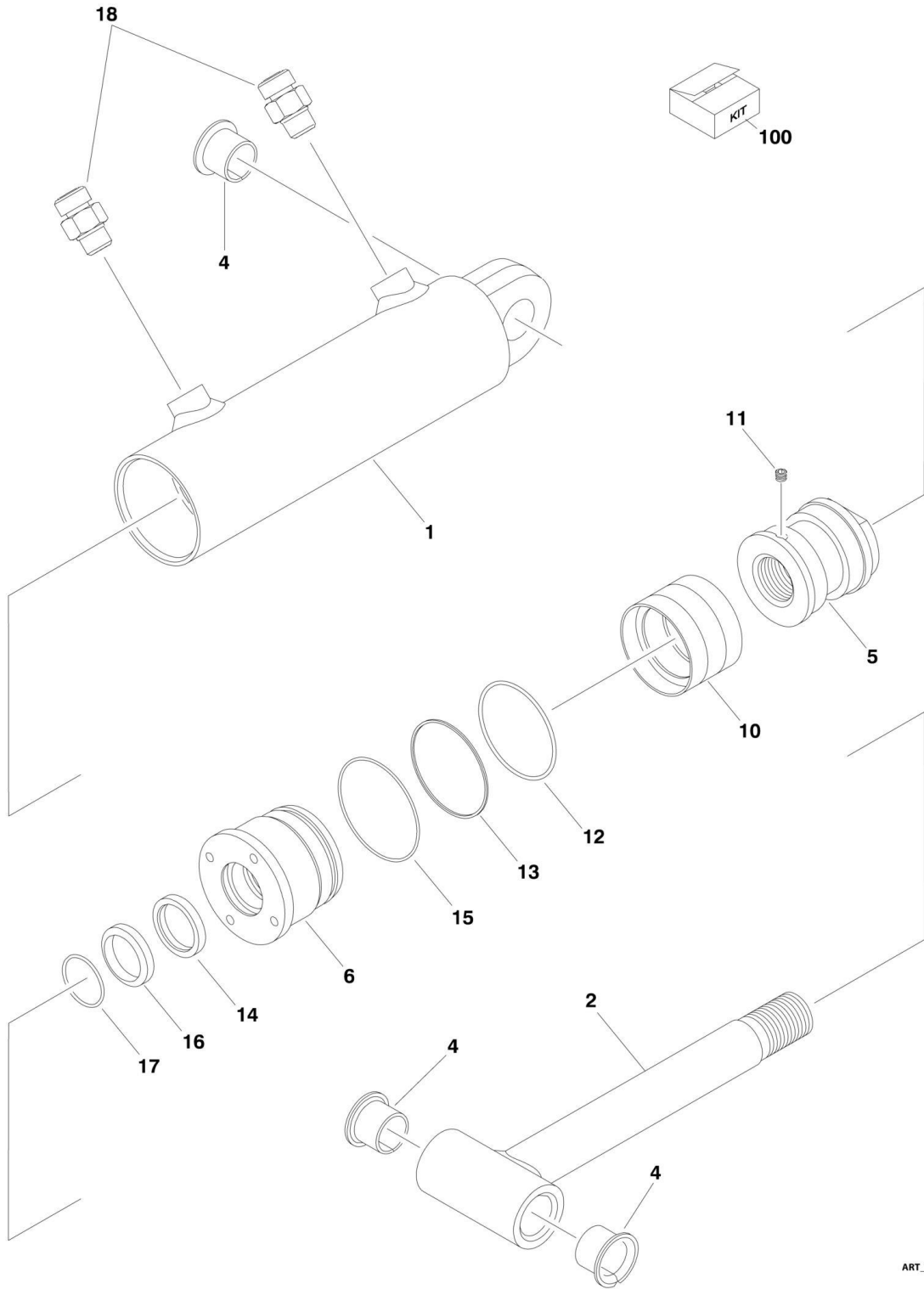

ART_1684458

SECTION 5 - CYLINDER

FIGURE 5-2. STEER CYLINDER ASSEMBLY

ITEM	PART NUMBER	QTY	DESCRIPTION	REV
	1684458	Ref	STEER CYLINDER ASSEMBLY	H
		Ref	Note: Original Cylinder May Have Been Replaced with Service Replacement. Identify PN Stamped on Cylinder Before Ordering Parts.	
1	70000742	1	Barrel	
2	70000741	1	Rod	
4	0440263	3	Bushing	
5	70000738	1	Piston	
6	70000739	1	Head	
10	See Note	NSS	Seal (Note: Use Item 100)	
11	See Note	NSS	Setscrew (Note: Not Available - Purchase Locally)	
12	See Note	NSS	Seal (Note: Use Item 100)	
13	See Note	NSS	Ring, Back-up (Note: Use Item 100)	
14	See Note	NSS	Seal (Note: Use Item 100)	
15	See Note	NSS	O-Ring (Note: Use Item 100)	
16	See Note	NSS	Seal (Note: Use Item 100)	
17	See Note	NSS	O-Ring (Note: Use Item 100)	
18	2144605	2	Fitting, Straight	
100	70000743	1	Seal Kit - 1684458 Cylinder (Includes Items 10 & 12-17)	

SECTION 6 - HYDRAULIC

SECTION 6 - HYDRAULIC

FIGURE 6-1. HYDRAULIC INSTALLATION (CONCENTRIC)

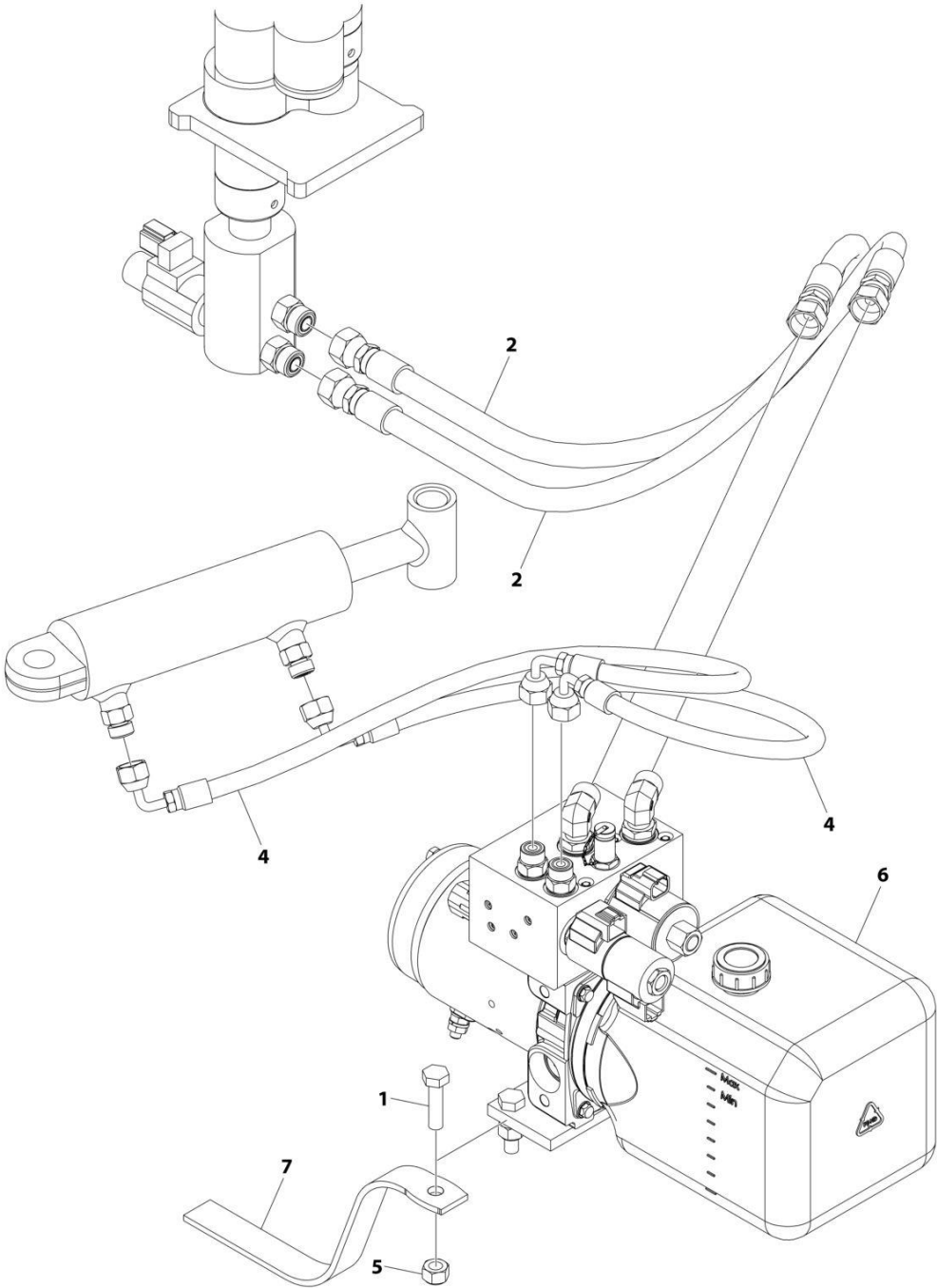

ART_0274581

SECTION 6 - HYDRAULIC

FIGURE 6-1. HYDRAULIC INSTALLATION (CONCENTRIC)

ITEM	PART NUMBER	QTY	DESCRIPTION	REV
	0274581	Ref	HYDRAULIC INSTALLATION	H
1	0761016	2	Bolt M10 x 40	
2	1001101833	2	Hose (Lift)	
4	2755003	2	Hose (Steer)	
5	3291005	2	Nut M10	
6	1001231992	1	Pump/Motor/Tank Assembly (See Separate Breakdown in GROUND COMPONENTS Section)	
7	4240147	1	Anti-Static Strap	

SECTION 6 - HYDRAULIC

FIGURE 6-2. HYDRAULIC INSTALLATION (REXROTH)

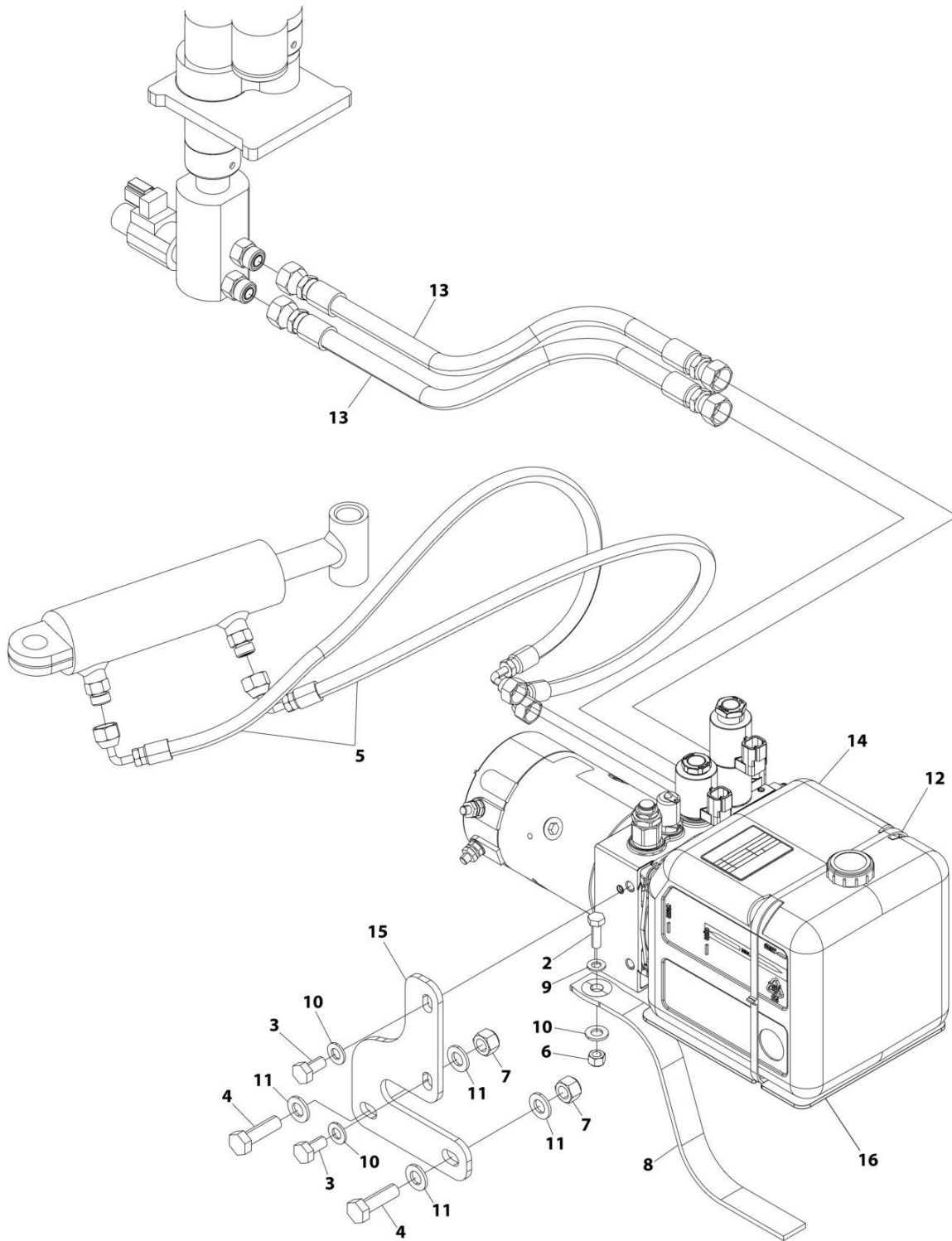

ART_1001285943

SECTION 6 - HYDRAULIC

FIGURE 6-2. HYDRAULIC INSTALLATION (REXROTH)

ITEM	PART NUMBER	QTY	DESCRIPTION	REV
	1001285943	Ref	HYDRAULIC INSTALLATION	A
1	0100011	AR	Compound, Locking	
2	0700812	1	Bolt M8 x 25	
3	0761010	2	Bolt M10 x 20	
4	0761216	2	Bolt M12 x 40	
5	2755003	2	Hose Assembly, Steering	
6	3290805	1	Bolt M8 x 1.25	
7	3291205	2	Bolt M12 x 1.75	
8	4240147	1	Strap, Anti-Static	
9	4811900	AR	Washer M8	
10	4812000	AR	Washer M10	
11	4812100	AR	Washer M12	
12	8584003	AR	Tie Strap	
13	1001101833	2	Hose Assembly, Lift	
14	1001285942	1	Tank Assembly - Pump/Motor (See Separate Section for Breakdown)	
15	1001286093	1	Bracket, Pump Support	
16	1001287772	1	Plate, Bottom Celeron	

SECTION 6 - HYDRAULIC

FIGURE 6-3. HYDRAULIC ASSEMBLY (CONCENTRIC)

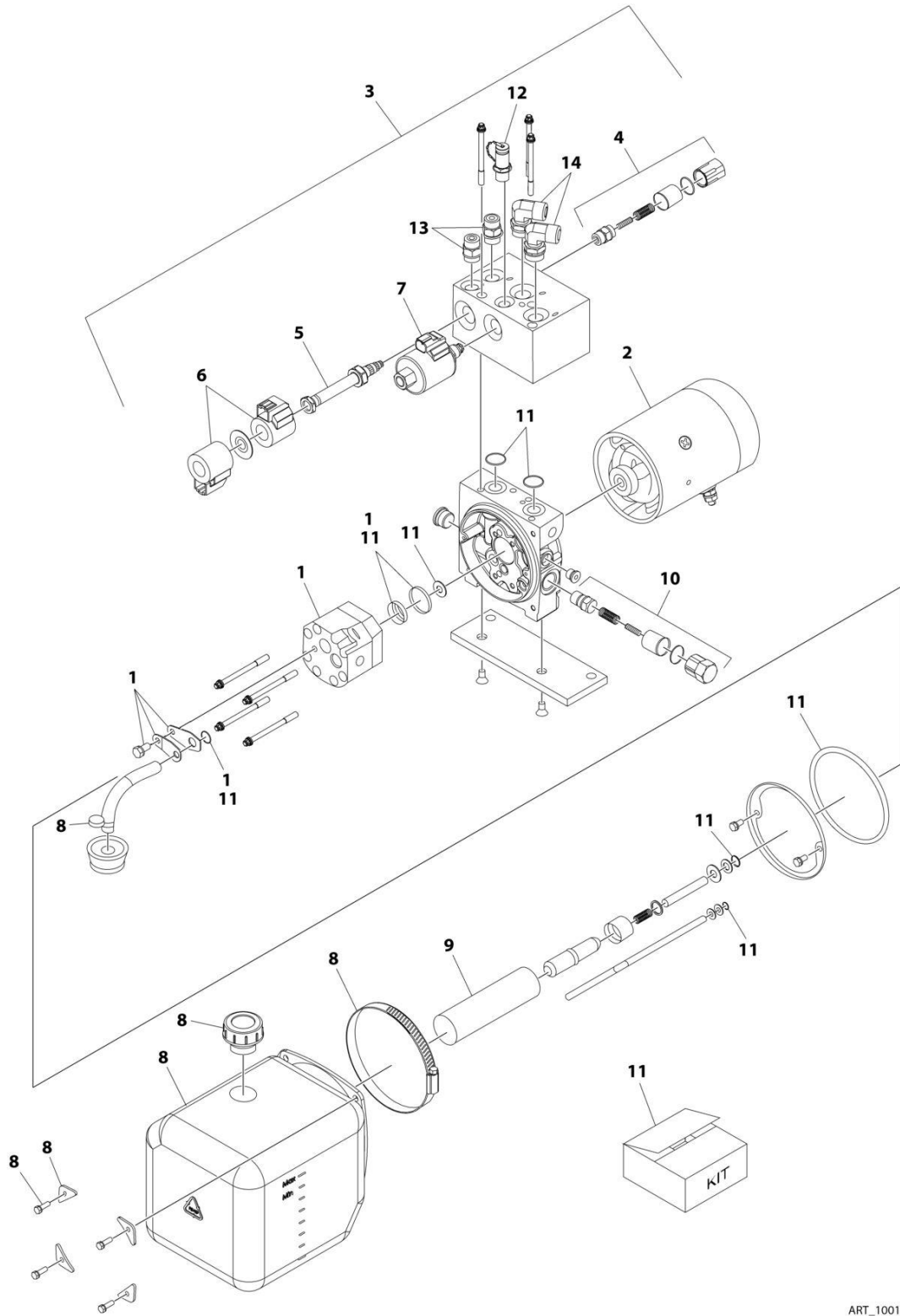

ART_1001231992

SECTION 6 - HYDRAULIC

FIGURE 6-3. HYDRAULIC ASSEMBLY (CONCENTRIC)

ITEM	PART NUMBER	QTY	DESCRIPTION	REV
	1001231992	Ref	PUMP/MOTOR/TANK ASSEMBLY	A
	Note		Note: PNs without call-out #s are only available by purchasing complete assembly)	
1	70007188	1	Pump Service Kit	
2	70007140	1	Motor, Replacement	
3	70005977	1	Manifold Assembly (includes items 4,5,6,7,12,13, and 14)	
4	70005978	1	Relief Valve Kit	
5	70005979	1	Cartridge, Solenoid	
6	70005980	1	Coil	
7	70005981	1	Cartridge, Solenoid	
8	70005982	1	Tank Assembly Kit	
9	70005983	1	Filter	
10	70005984	1	Relief Valve Kit	
11	70005985	1	Seal Kit (Includes Adapter/Tank O-Ring, Adapter/Manifold O-Rings, Pick-up/Return Tube O-Rings, & Pump Shaft Seals)	
11	7011025	1	O-Ring, Adapter/Tank	
12	2221086	1	Fitting, Pressure Check	
13	2144605	1	Fitting, Straight	
14	1001101362	1	Fitting, 90	

SECTION 6 - HYDRAULIC

FIGURE 6-4. HYDRAULIC ASSEMBLY (REXROTH)

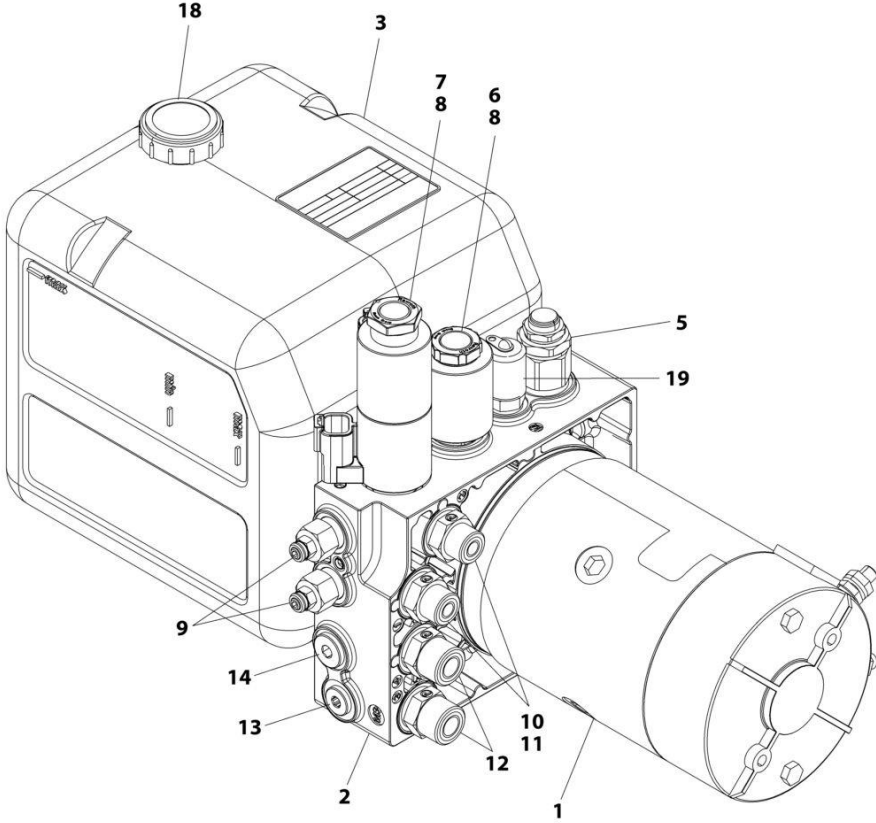

ART_1001285942

SECTION 6 - HYDRAULIC

FIGURE 6-4. HYDRAULIC ASSEMBLY (REXROTH)

ITEM	PART NUMBER	QTY	DESCRIPTION	REV
	1001285942	Ref	PUMP/MOTOR/TANK ASSEMBLY	B
1	70007123	1	Motor, Replacement	
2	See Note	NSS	Manifold (Note: Use PN 1001285942)	
3	70006339	1	Tank	
4	70007613	1	Filter (Not Shown)	
5	70007614	1	Cartridge, Valve	
6	70007588	1	Cartridge, Solenoid Valve	
7	70030944	1	Cartridge, Solenoid Valve	
8	70008100	3	Coil	
9	70008101	2	Cartridge, Valve	
10	70005634	2	Screen, 400 Micron	
11	70008102	2	Fitting, Straight BSPP/ORFS	
12	70008103	2	Fitting, Straight BSPP/ORFS	
13	2220883	1	Plug 7/16	
14	70008104	1	Plug 1/4	
15	70003734	1	Filter, Return 20 Micron (Not Shown)	
16	70008105	1	Pump (Includes Screws M8 x 80) (Not Shown)	
17	See Note	NSS	Nameplate (Note: Not Available for Purchase) (Not Shown)	
18	70003700	1	Cap, Fill	
19	70008106	1	Fitting, Test	

SECTION 7 - ELECTRICAL

SECTION 7 - ELECTRICAL

FIGURE 7-1. AC PLUG & SOCKET INSTALLATION - 220V CEE7 POST GROUND (CE SPECS)

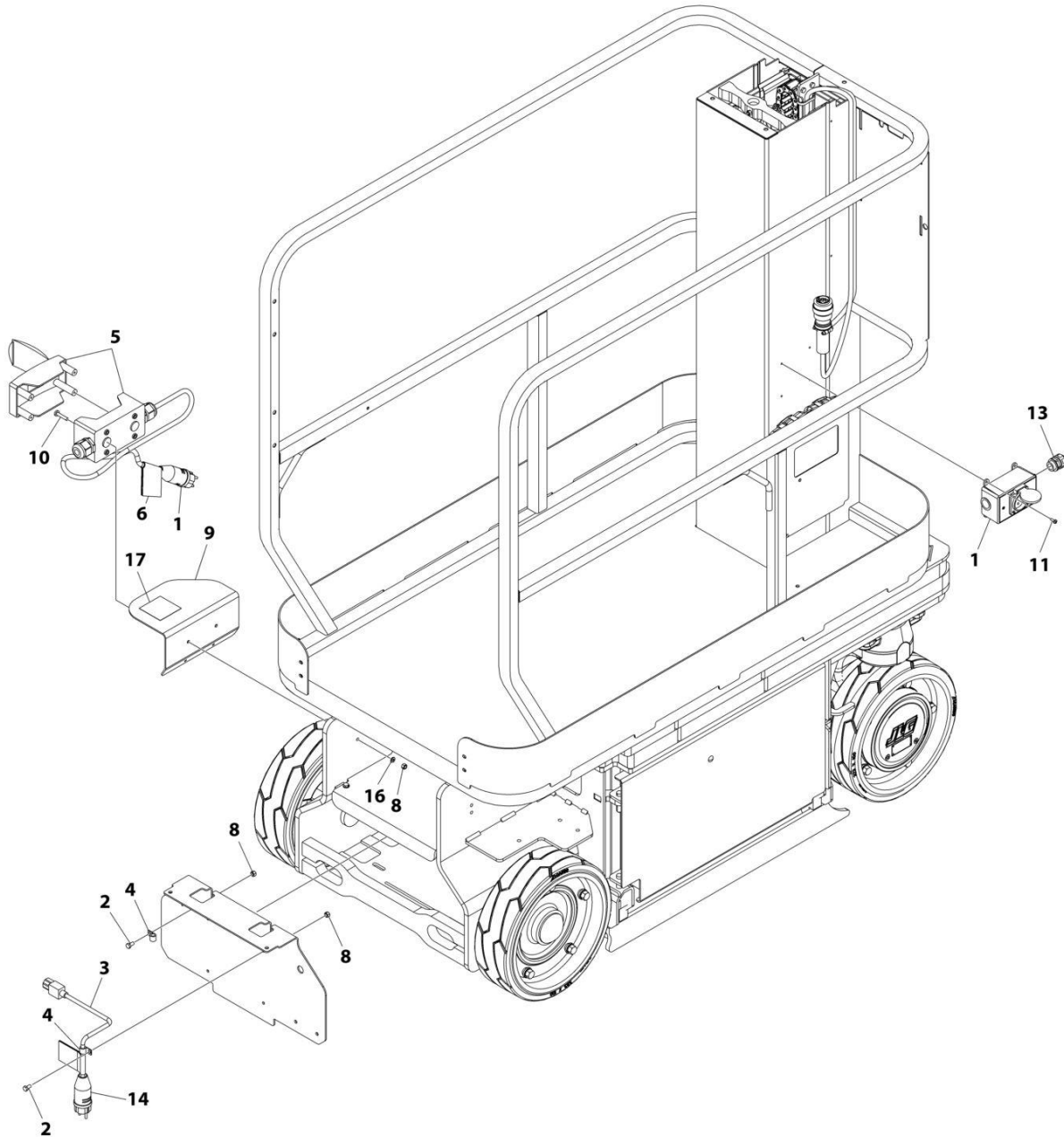

ART_0275769

SECTION 7 - ELECTRICAL

FIGURE 7-1. AC PLUG & SOCKET INSTALLATION - 220V CEE7 POST GROUND (CE SPECS)

ITEM	PART NUMBER	QTY	DESCRIPTION	REV
	0275769	Ref	AC PLUG & SOCKET INSTALLATION - 220V CEE7 POST GROUND	F
1	0275452	1	Plug and Receptacle Box Assembly (See Separate Breakdown in this Section)	
2	0760606	2	Bolt M6 x 12	
3	1001103258	1	Cable, Charger Input	
4	1321293	2	Clamp, Cable	
5	2902559	1	Breaker Box Assembly (See Separate Breakdown in this Section)	
6	1001103742	1	Decal, AC Label	
8	3290605	4	Nut M6	
9	3380766	1	Shield, Breaker Box	
10	4010614	2	Screw M6 x 30	
11	4191406	2	Screw M4 x 12	
12	4240033	AR	Tie-Strap (Not Shown)	
13	4460662	1	Connector, Strain Relief	
14	4461205	1	Plug	
16	4811700	2	Washer M6	
17	1701691	1	Decal - No Step	

SECTION 7 - ELECTRICAL

FIGURE 7-2. AC PLUG & SOCKET INSTALLATION - 220V CEE7 SIDE GROUND (CE SPECS)

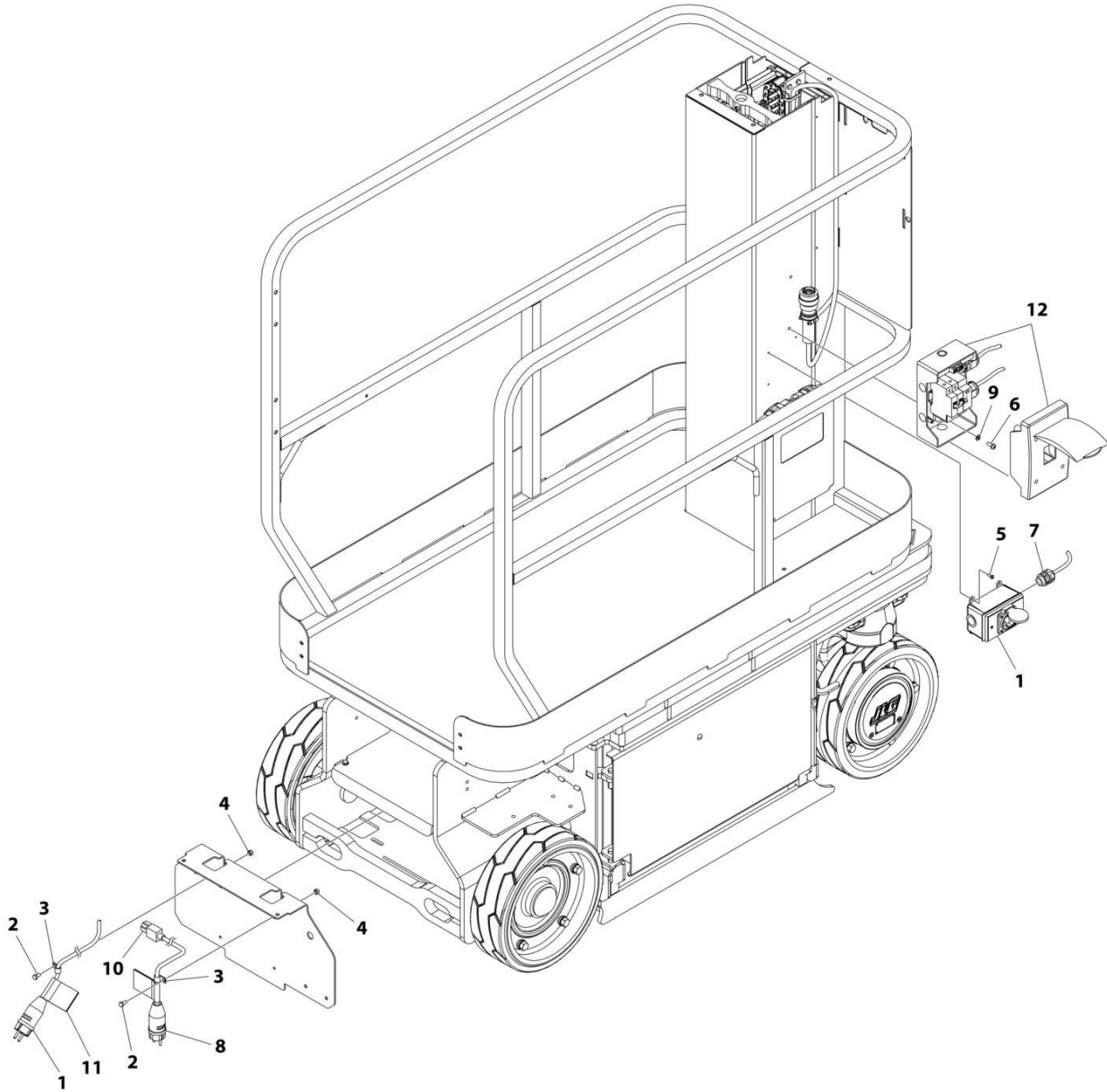

ART_1001153734

SECTION 7 - ELECTRICAL

FIGURE 7-2. AC PLUG & SOCKET INSTALLATION - 220V CEE7 SIDE GROUND (CE SPECS)

ITEM	PART NUMBER	QTY	DESCRIPTION	REV
	1001153734	Ref	AC PLUG & SOCKET INSTALLATION - 220V CEE7 SIDE GROUND	B
1	0275453	1	Plug and Receptacle Box Assembly (See Separate Breakdown in this Section)	
2	0760606	2	Bolt M6 x 12	
3	1321293	2	Clamp, Cable	
4	3290605	2	Nut M6	
5	4191406	2	Screw M4 x 12	
6	4191707	2	Screw M6 x 16	
7	4460662	1	Connector, Strain Relief	
8	4461205	1	Plug	
9	4811700	2	Washer M6	
10	1001103258	1	Cable, Charger Input	
11	1001103742	1	Decal - AC Label	
12	1001152487	1	Breaker Box Assembly (See Separate Breakdown in this Section)	

SECTION 7 - ELECTRICAL

FIGURE 7-3. AC PLUG & SOCKET INSTALLATION - 220V CEE7 KEYED GROUND (CE SPECS)

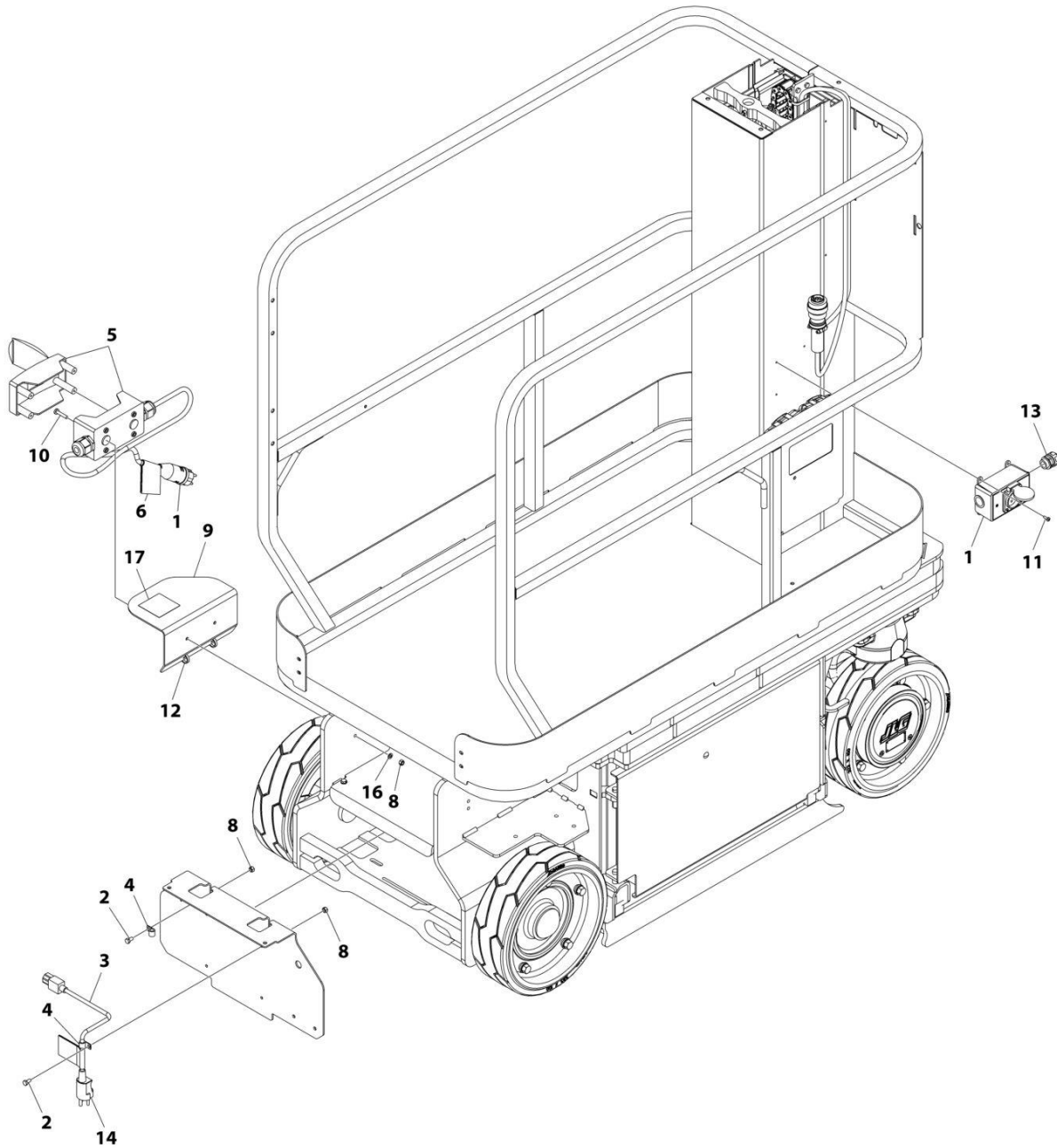

ART_0275771

SECTION 7 - ELECTRICAL

FIGURE 7-3. AC PLUG & SOCKET INSTALLATION - 220V CEE7 KEYED GROUND (CE SPECS)

ITEM	PART NUMBER	QTY	DESCRIPTION	REV
	0275771	Ref	AC PLUG & SOCKET INSTALLATION - 220V CEE7 KEYED GROUND	E
1	0275454	1	Plug and Receptacle Box Assembly (See Separate Breakdown in this Section)	
2	0760606	2	Bolt M6 x 12	
3	1001103258	1	Cable, Charger Input	
4	1321293	2	Clamp, Cable	
5	2902559	1	Breaker Box Assembly (See Separate Breakdown in this Section)	
6	1001103742	1	Decal - AC Label	
8	3290605	4	Nut M6	
9	3380766	1	Shield, Breaker Box	
10	4010614	2	Screw M6 x 30	
11	4191406	2	Screw M4 x 12	
12	4240033	AR	Tie-Strap (Not Shown)	
13	4460662	1	Connector, Strain Relief	
14	4461249	1	Plug	
16	4811700	2	Washer M6	
17	1701691	1	Decal - No Step	

SECTION 7 - ELECTRICAL

FIGURE 7-4. AC PLUG & SOCKET INSTALLATION - 220V IEC YELLOW (CE SPECS)

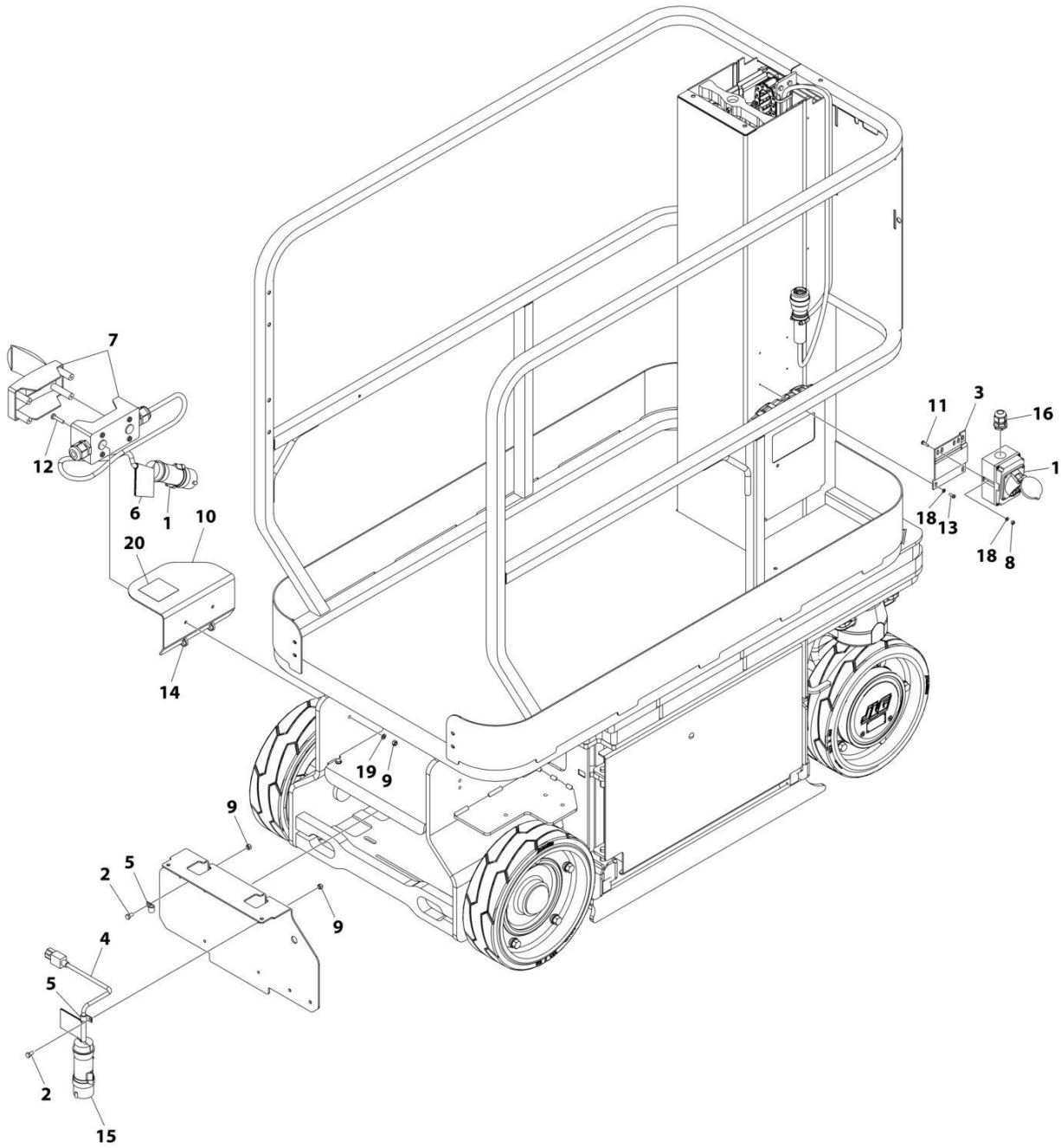

ART_0275772

SECTION 7 - ELECTRICAL

FIGURE 7-4. AC PLUG & SOCKET INSTALLATION - 220V IEC YELLOW (CE SPECS)

ITEM	PART NUMBER	QTY	DESCRIPTION	REV
	0275772	Ref	AC PLUG & SOCKET INSTALLATION - 220V IEC YELLOW	F
1	0275216	1	Plug and Receptacle Box Assembly (See Separate Breakdown in this Section)	
2	0760606	2	Bolt M6 x 12	
3	0903651	1	Bracket, AC Box	
4	1001103258	1	Cable, Charger Input	
5	1321293	2	Clamp, Cable	
6	1001103742	1	Decal - AC Label	
7	2902559	1	Breaker Box Assembly (See Separate Breakdown in this Section)	
8	3290405	2	Nut M4	
9	3290605	4	Nut M6	
10	3380766	1	Shield, Breaker Box	
11	4010408	2	Bolt M4 x 16	
12	4010614	2	Screw M6 x 30	
13	4191406	3	Screw M4 x 12	
14	4240033	AR	Tie-Strap (Not Shown)	
15	4461196	1	Plug	
16	4460633	1	Connector, Strain Relief	
18	4811400	7	Washer M4	
19	4811700	2	Washer M6	
20	1701691	1	Decal - No Step	

SECTION 7 - ELECTRICAL

FIGURE 7-5. AC PLUG & SOCKET INSTALLATION - 220V IEC BLUE (CE SPECS)

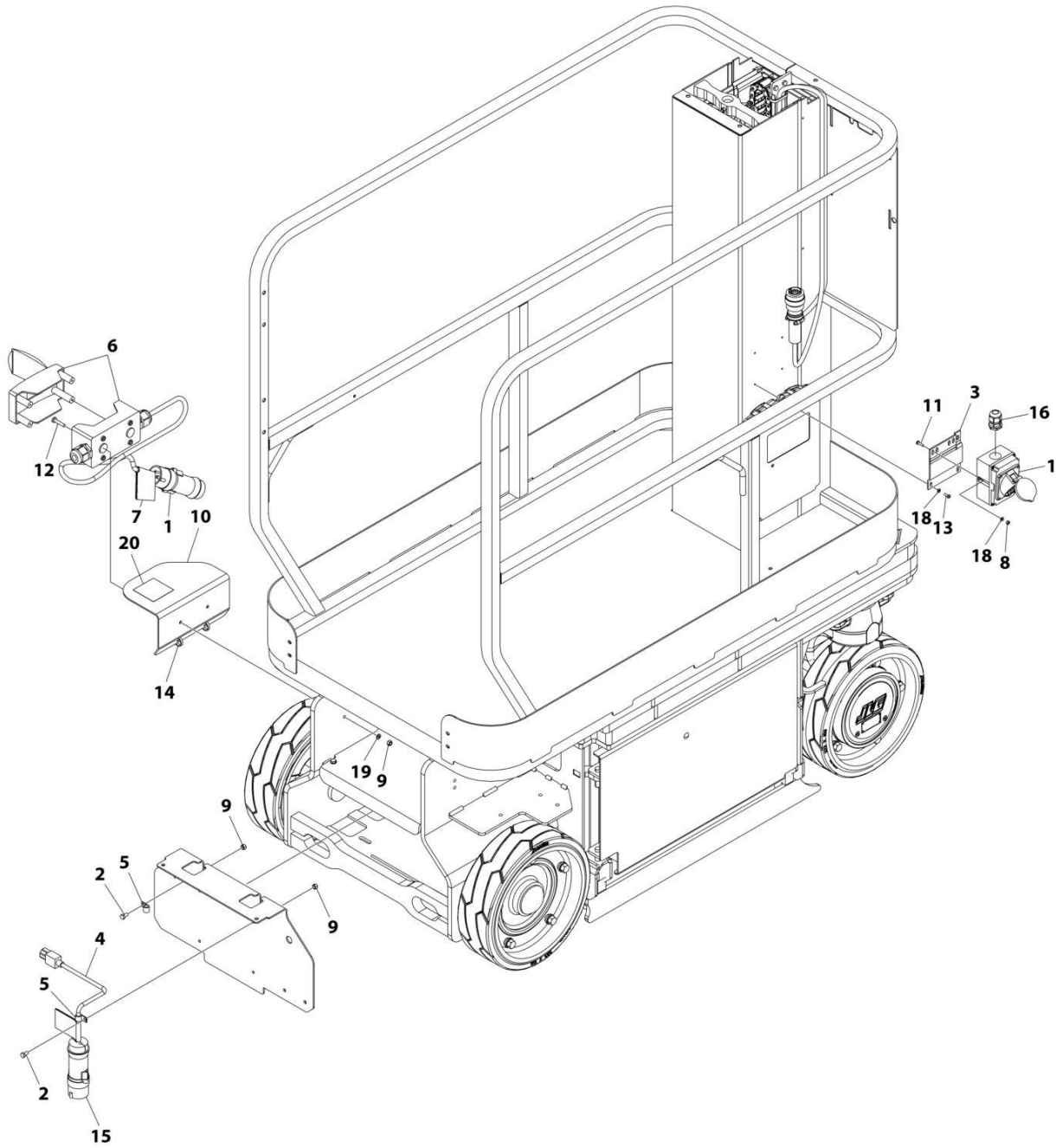

ART_0275773

SECTION 7 - ELECTRICAL

FIGURE 7-5. AC PLUG & SOCKET INSTALLATION - 220V IEC BLUE (CE SPECS)

ITEM	PART NUMBER	QTY	DESCRIPTION	REV
	0275773	Ref	AC PLUG & SOCKET INSTALLATION - 220V IEC BLUE	F
1	0275217	1	Plug and Receptacle Box Assembly (See Separate Breakdown in this Section)	
2	0760606	2	Bolt M6 x 12	
3	0903651	1	Bracket, AC Box	
4	1001103258	1	Cable, Charger Input	
5	1321293	2	Clamp, Cable	
6	2902559	1	Breaker Box Assembly (See Separate Breakdown in this Section)	
7	1001103742	1	Decal - AC Label	
8	3290405	2	Nut M4	
9	3290605	4	Nut M6	
10	3380766	1	Shield, Breaker Box	
11	4010408	2	Bolt M4 x 16	
12	4010614	2	Screw M6 x 30	
13	4191406	3	Screw M4 x 12	
14	4240033	AR	Tie-Strap (Not Shown)	
15	4461199	1	Plug	
16	4460633	1	Connector, Strain Relief	
18	4811400	7	Washer M4	
19	4811700	2	Washer M6	
20	1701691	1	Decal - No Step	

SECTION 7 - ELECTRICAL

FIGURE 7-6. AC PLUG & SOCKET INSTALLATION - 220V CEE7 POST GROUND (CE SPECS)

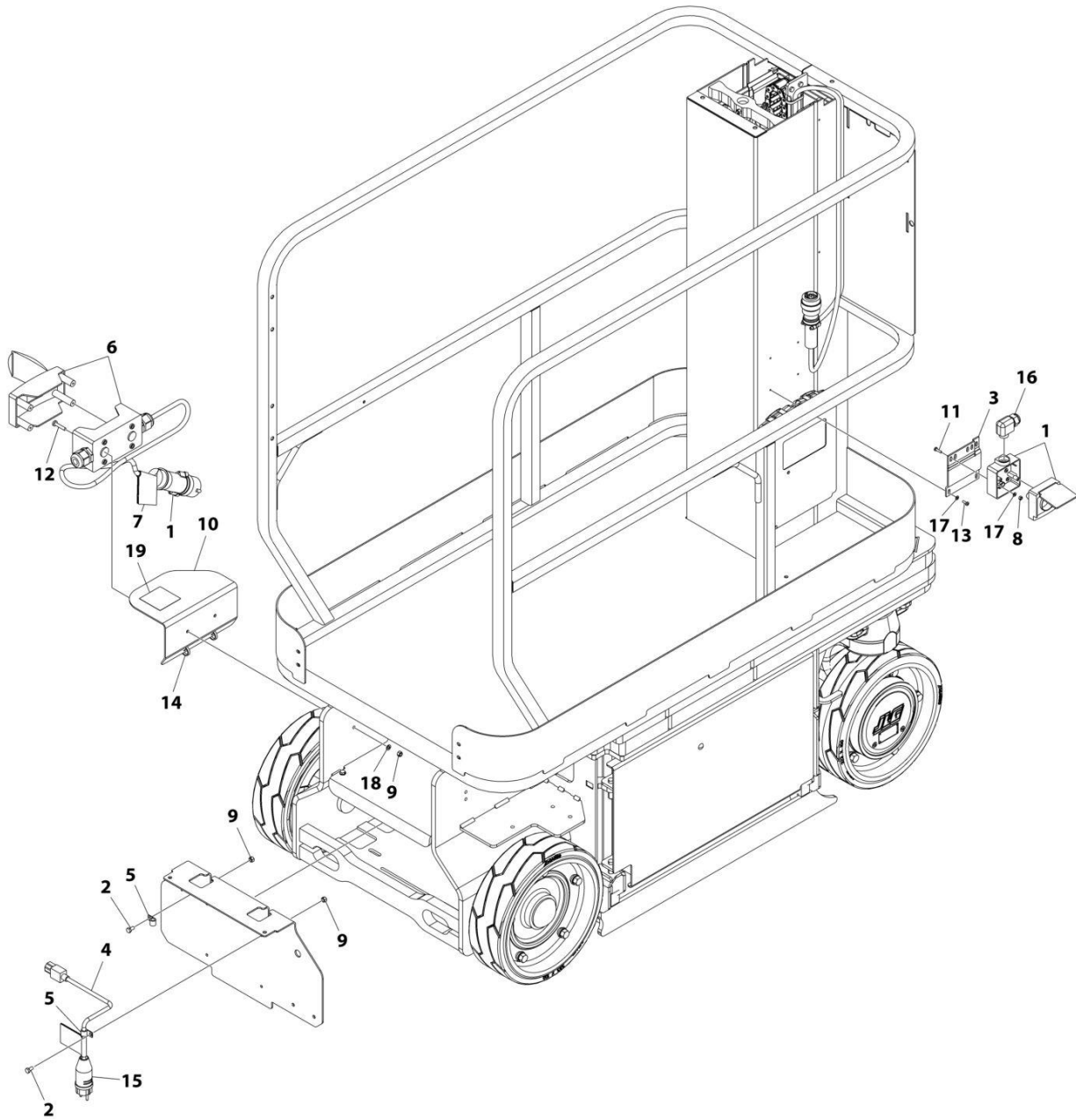

ART_0275774

SECTION 7 - ELECTRICAL

FIGURE 7-6. AC PLUG & SOCKET INSTALLATION - 220V CEE7 POST GROUND (CE SPECS)

ITEM	PART NUMBER	QTY	DESCRIPTION	REV
	0275774	Ref	AC PLUG & SOCKET INSTALLATION - 220V CEE7 POST GROUND	H
1	0275218	1	Plug and Receptacle Box Assembly (See Separate Breakdown in this Section)	
2	0760606	2	Bolt M6 x 12	
3	0903651	1	Bracket, AC Box	
4	1001103258	1	Cable, Charger Input	
5	1321293	2	Clamp, Cable	
6	2902559	1	Breaker Box Assembly (See Separate Breakdown in this Section)	
7	1001103742	1	Decal - AC Label	
8	3290405	2	Nut M4	
9	3290605	4	Nut M6	
10	3380766	1	Shield, Breaker Box	
11	4010408	2	Bolt M4 x 16	
12	4010614	2	Screw M6 x 30	
13	4191406	3	Screw M4 x 12	
14	4240033	AR	Tie-Strap (Not Shown)	
15	4461205	1	Plug	
16	1001103471	1	Connector, Strain Relief	
17	4811400	7	Washer M4	
18	4811700	2	Washer M6	
19	1701691	1	Decal - No Step	

SECTION 7 - ELECTRICAL

FIGURE 7-7. AC PLUG & SOCKET INSTALLATION - 220V CEE7 SIDE GROUND (CE SPECS)

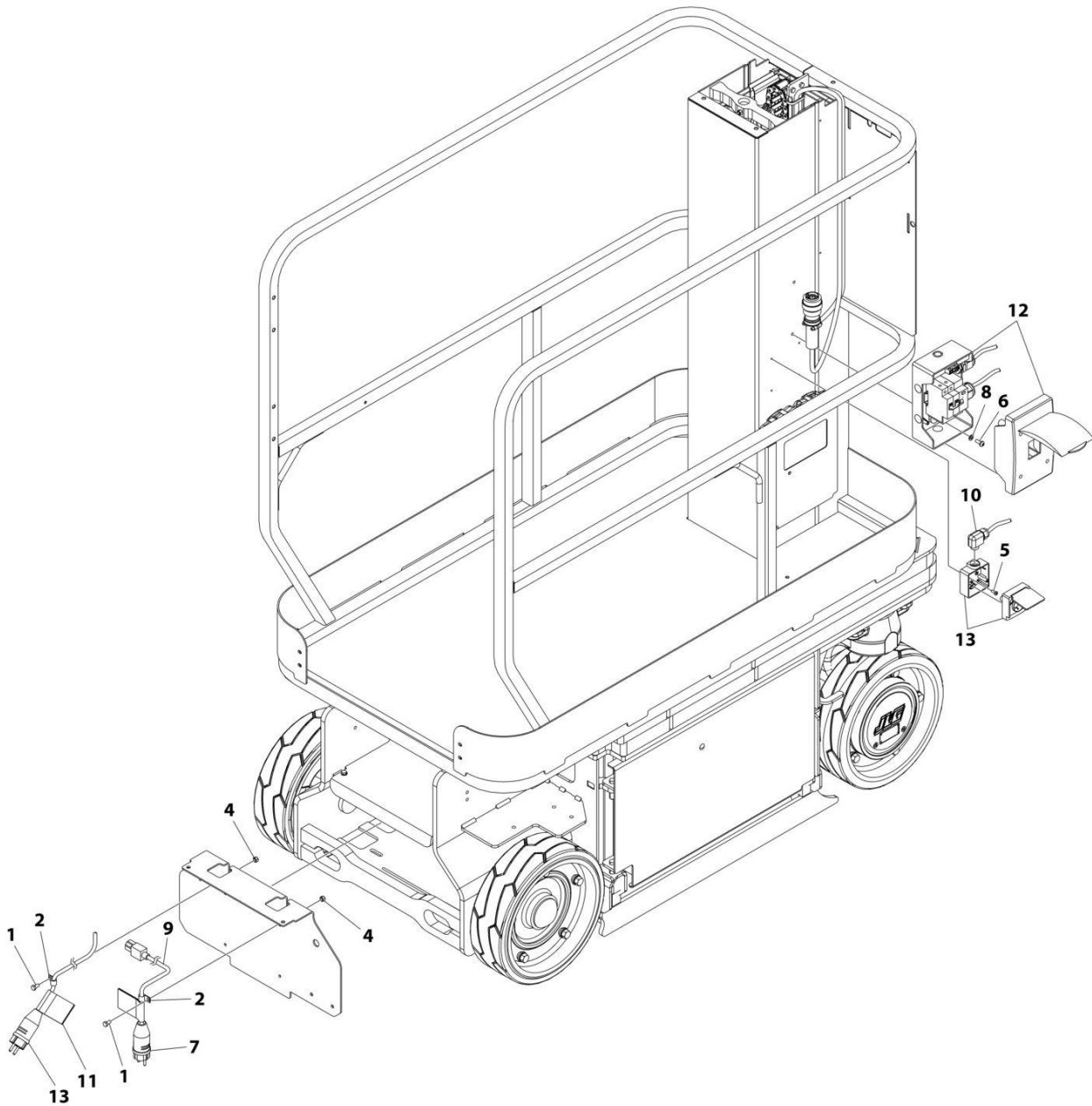

ART_1001153735

SECTION 7 - ELECTRICAL

FIGURE 7-7. AC PLUG & SOCKET INSTALLATION - 220V CEE7 SIDE GROUND (CE SPECS)

ITEM	PART NUMBER	QTY	DESCRIPTION	REV
	1001153735	Ref	AC PLUG & SOCKET INSTALLATION - 220V CEE7 SIDE GROUND	A
1	0760606	2	Bolt M6 x 12	
2	1321293	2	Clamp, Cable	
4	3290605	2	Nut M6	
5	4191406	2	Screw M4 x 12	
6	4191707	2	Screw M6 x 16	
7	4461205	1	Plug	
8	4811700	2	Washer M6	
9	1001103258	1	Cable, Charger Input	
10	1001103471	1	Connector, Strain Relief	
11	1001103742	1	Decal - AC Label	
12	1001152487	1	Breaker Box Assembly (See Separate Breakdown in this Section)	
13	0275219	1	Plug and Receptacle Box Assembly (See Separate Breakdown in this Section)	

SECTION 7 - ELECTRICAL

FIGURE 7-8. ACCESSORY CHARGER POWER INSTALLATION - 110V (CE SPECS)

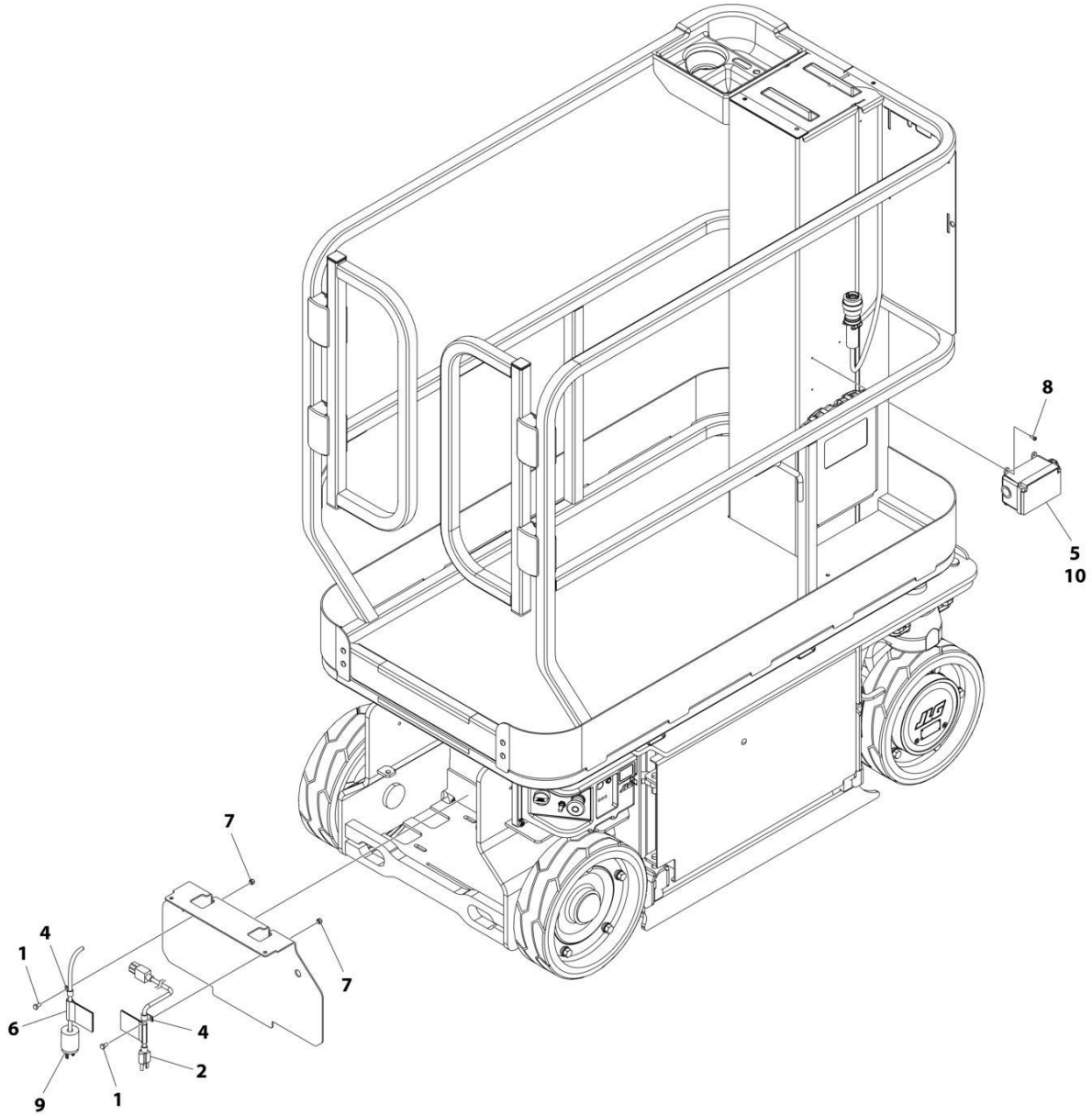

ART_0274556

SECTION 7 - ELECTRICAL

FIGURE 7-8. ACCESSORY CHARGER POWER INSTALLATION - 110V (CE SPECS)

ITEM	PART NUMBER	QTY	DESCRIPTION	REV
	0274556	Ref	ACCESSORY CHARGER POWER INSTALLATION - 110V	F
1	0760606	2	Bolt M6 x 12	
2	1001103257	1	Cable, Charger Input	
4	1321293	2	Clamp, Cable	
5	2902431	1	Plug and Receptacle Box Assembly (See Separate Breakdown in this Section)	
6	1001103742	1	Decal - AC Label	
7	3290605	2	Nut M6	
8	4191406	2	Bolt M4 x 12	
9	4460138	1	Plug	
10	4460314	1	Plug	

SECTION 7 - ELECTRICAL

FIGURE 7-9. ACCESSORY CHARGER POWER INSTALLATION - 220V CUSTOMER SUPPLIED PLUG
(ANSI EXPORT, CE, AUSTRALIAN, AND KOREA SPECS)

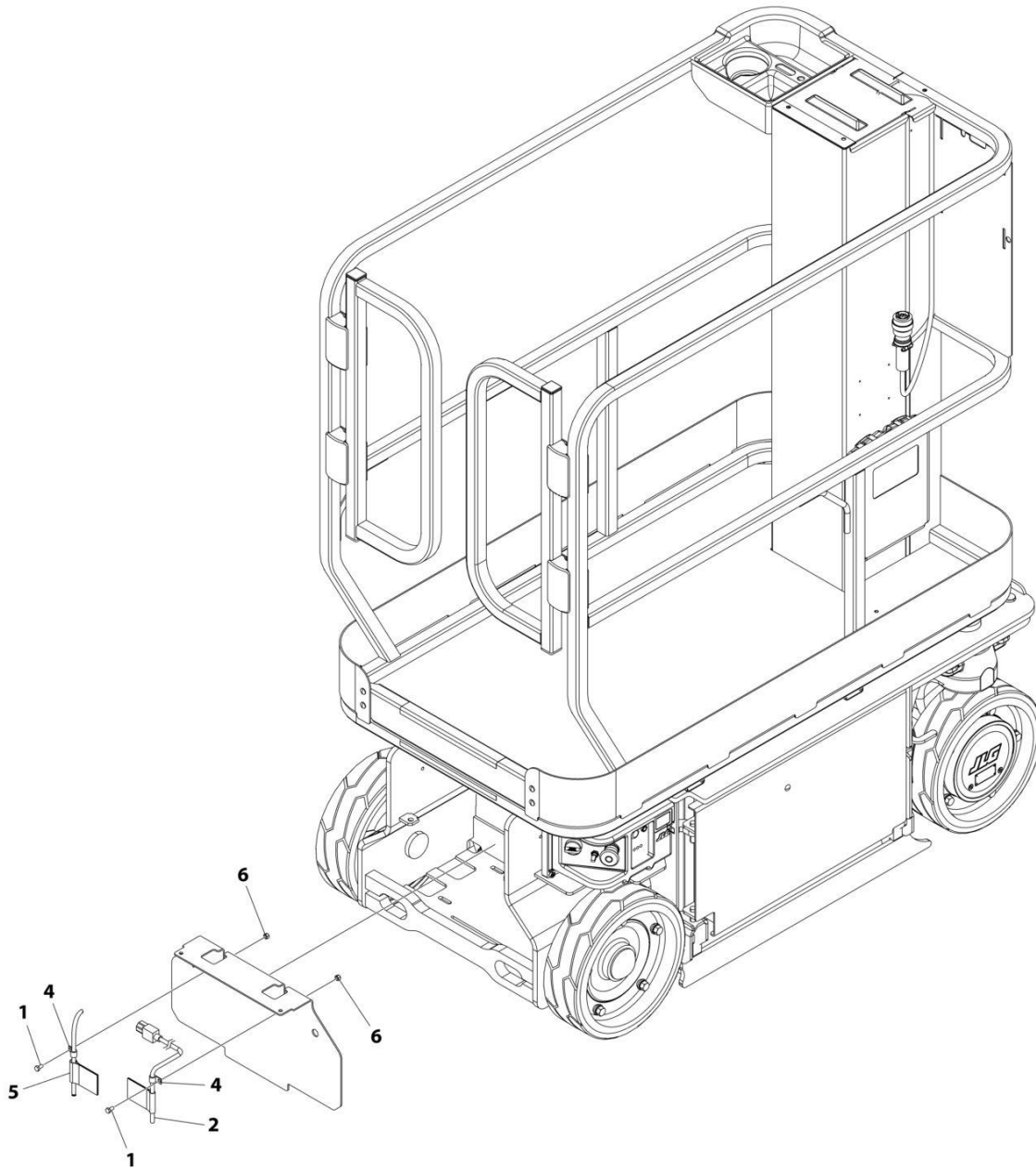

ART_0274802

SECTION 7 - ELECTRICAL

**FIGURE 7-9. ACCESSORY CHARGER POWER INSTALLATION - 220V CUSTOMER SUPPLIED PLUG
(ANSI EXPORT, CE, AUSTRALIAN, AND KOREA SPECS)**

ITEM	PART NUMBER	QTY	DESCRIPTION	REV
	0274802	Ref	ACCESSORY CHARGER POWER INSTALLATION - 220V CUSTOMER SUPPLIED PLUG	E
1	0760606	2	Bolt M6 x 12	
2	1001103258	1	Cable, Charger Input	
4	1321293	2	Clamp, Cable	
5	1001103742	1	Decal - AC Label	
6	3290605	4	Nut M6	

SECTION 7 - ELECTRICAL

FIGURE 7-10. BATTERY CABLES

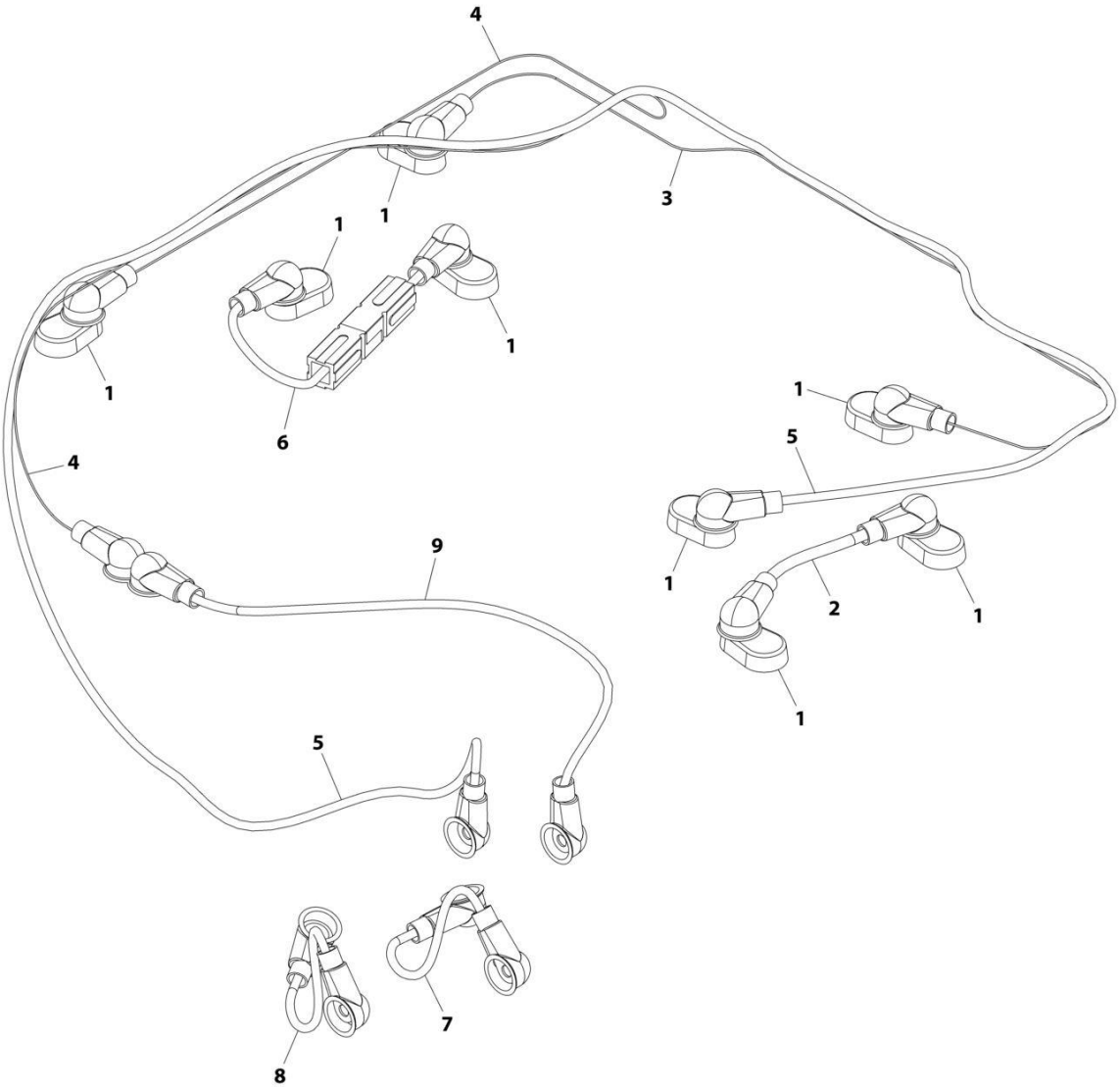

ART_1001117837

SECTION 7 - ELECTRICAL

FIGURE 7-10. BATTERY CABLES

ITEM	PART NUMBER	QTY	DESCRIPTION	REV
	1001117837	Ref	BATTERY CABLE	D
1	0840060	8	Boot, Battery Terminal	
2	1060998	1	Cable, Battery (Battery Positive to Battery Negative)	
3	4923325	1	Cable, Battery (LH Side Batteries to RH Side Batteries)	
4	4923326	1	Cable, Battery (Contactor to RH Side Batteries)	
5	1001117840	1	Cable, Battery (Drive Module B- to LH Side Batteries)	
6	4923328	1	Cable, Battery with Disconnect (Battery Positive to Battery Negative)	
7	1001117841	1	Cable, Battery (Drive Module +BF2 to Pump Motor +)	
8	1001117842	1	Cable, Battery (Drive Module P- to Pump Motor -)	
9	1001117843	1	Cable, Battery (Drive Module B+ to Contactor)	

SECTION 7 - ELECTRICAL

FIGURE 7-11. BREAKER BOX KIT WITH 1 DOUBLE BREAKER

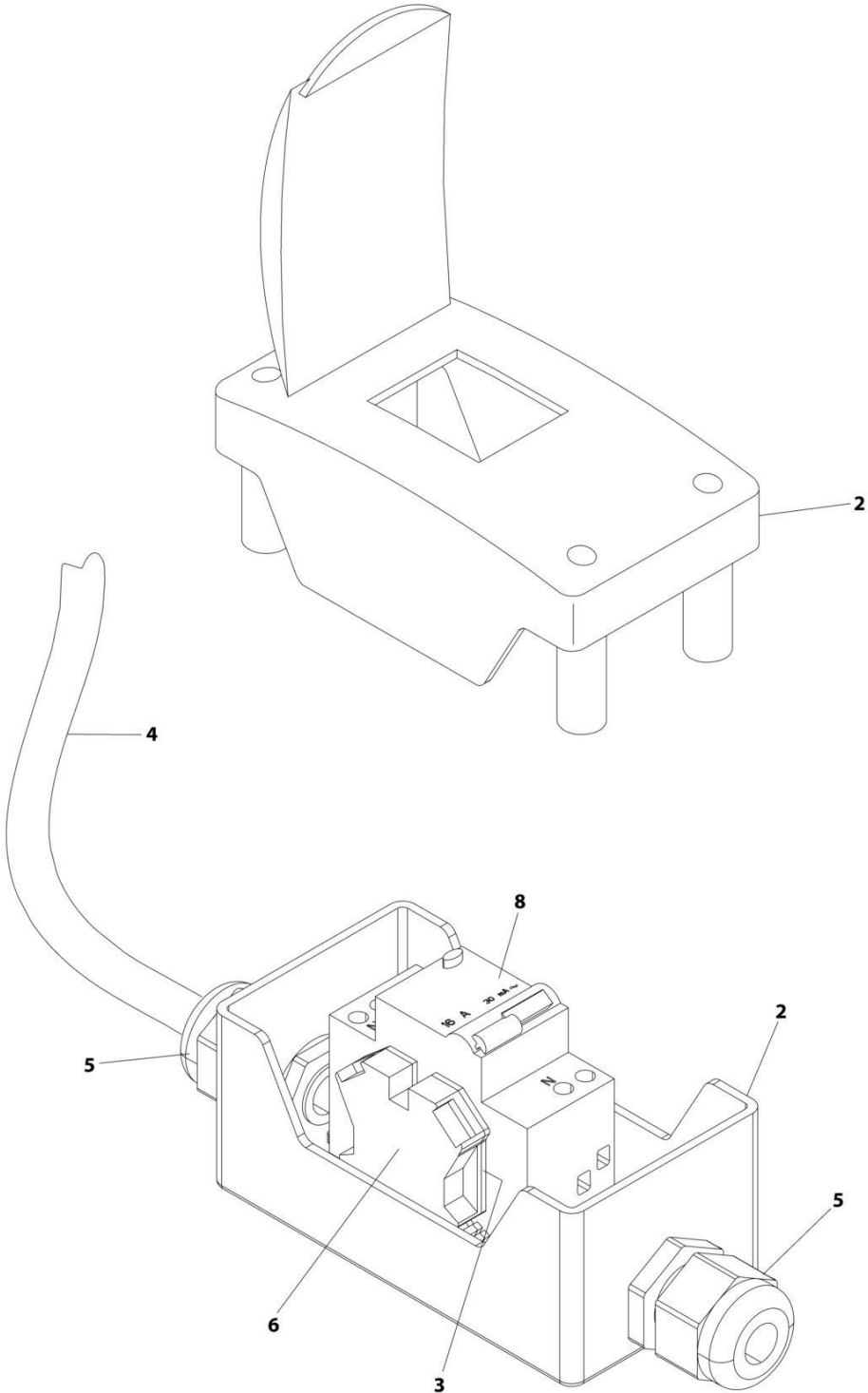

ART_2902559

SECTION 7 - ELECTRICAL

FIGURE 7-11. BREAKER BOX KIT WITH 1 DOUBLE BREAKER

ITEM	PART NUMBER	QTY	DESCRIPTION	REV
	2902559	Ref	BREAKER BOX ASSEMBLY	F
2	0861880	1	Box	
3	4460956	1	Barrier, Terminal	
4	1060908	4.5 ft /1.4m	Cable, 12/3	
5	1001097150	2	Connector, Strain Relief	
6	4460957	1	Block, Terminal	
8	1001181045	1	Breaker, Double 30mAmp/16Amp	

SECTION 7 - ELECTRICAL

FIGURE 7-12. BREAKER BOX KIT WITH 3 BREAKERS

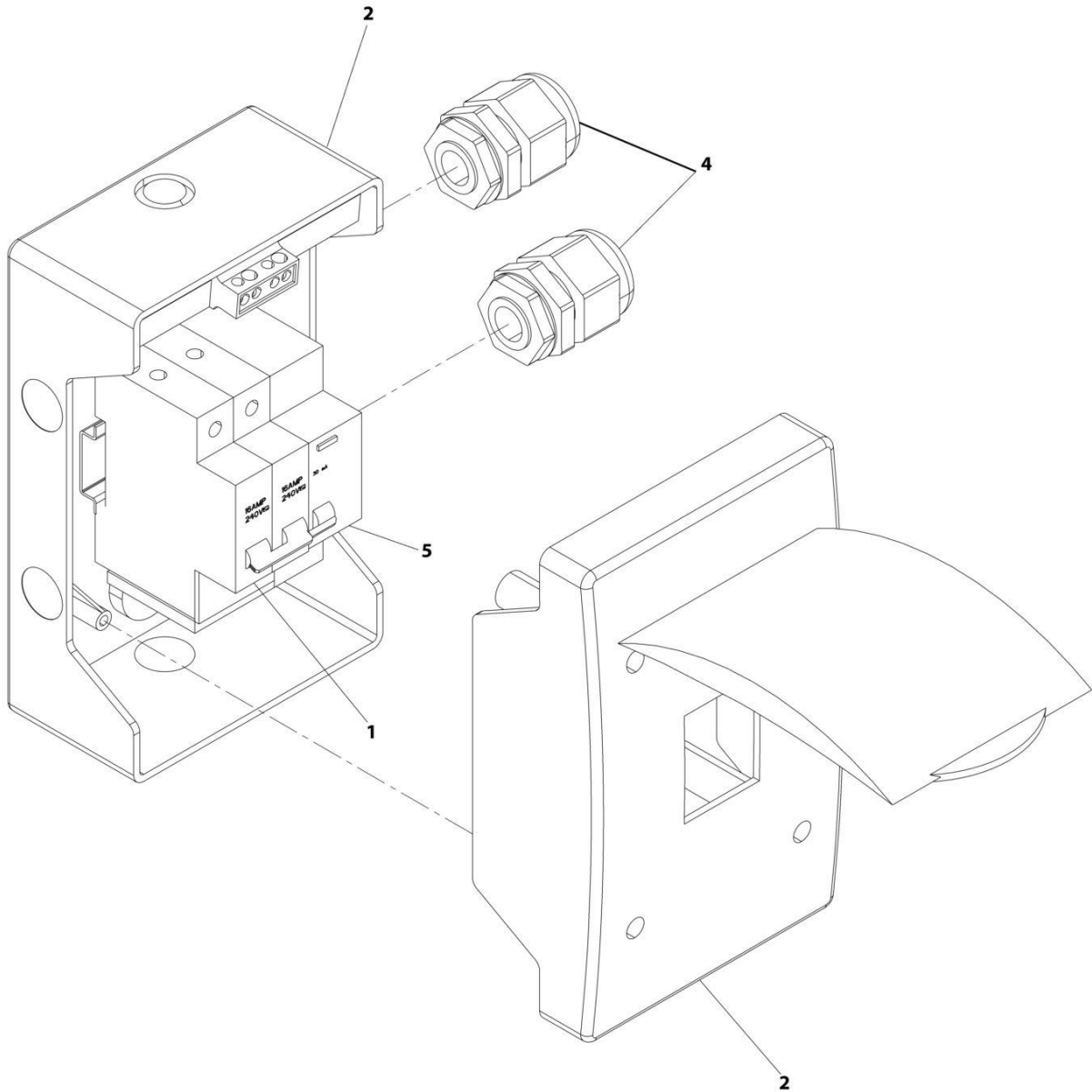

ART_1001152487

SECTION 7 - ELECTRICAL

FIGURE 7-12. BREAKER BOX KIT WITH 3 BREAKERS

ITEM	PART NUMBER	QTY	DESCRIPTION	REV
	1001152487	Ref	BREAKER BOX ASSEMBLY	E
1	1001189172	1	Breaker, Double 16AMP	
2	1001152483	1	Box	
3	1060908	1	Cable (Not Shown)	
4	1001097150	2	Connector, Strain Relief	
5	1001189171	1	Breaker, 30mAmp	

SECTION 7 - ELECTRICAL

FIGURE 7-13. CHASSIS HARNESS

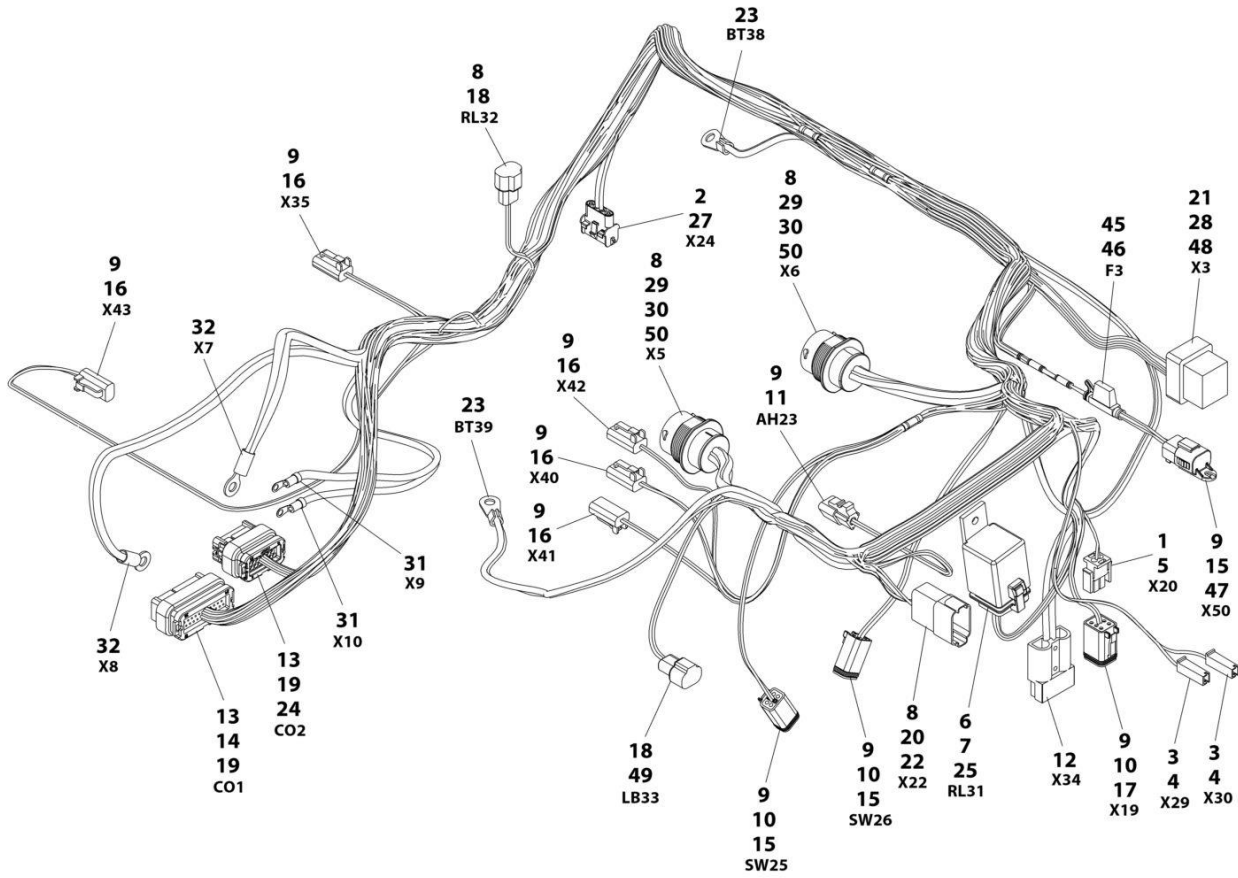

ART_1001116640

SECTION 7 - ELECTRICAL

FIGURE 7-13. CHASSIS HARNESS

ITEM	PART NUMBER	QTY	DESCRIPTION	REV
	1001116640	Ref	CHASSIS HARNESS	I
1	4460268	2	Socket	
2	4460227	4	Pin	
3	4460259	2	Socket	
4	4460260	2	Connector	
5	4460320	1	Connector	
6	4460374	1	Plug	
7	4460375	4	Socket	
8	4460464	11	Pin	
9	4460465	27	Socket	
10	4460466	6	Seal	
11	4460539	1	Connector	
12	4460648	1	Connector, Anderson	
13	4460871	37	Socket	
14	4460873	1	Connector	
15	4460884	3	Connector	
16	4460891	5	Connector	
17	4460894	1	Connector	
18	4460897	2	Connector	
19	4460905	4	Seal	
20	4460931	1	Connector	
21	4460942	2	Socket	
22	4460943	3	Pin	
23	4460986	2	Terminal, Ring	
24	1001096138	1	Connector	
25	1001097347	4	Relay, 24V	
27	4460761	1	Connector	
28	1001115076	1	Connector	
29	91013191	4	Pin	
30	1001118322	2	Connector	
31	4460142	2	Terminal, Ring	
32	8220114	2	Terminal, Ring	
45	2400060	1	Fuse Holder	
46	8229242	1	Fuse, 5AMP	
47	1001192401	1	Dust Cap	
48	1001116692	14	Socket	
49	1001116693	2	Pin	
50	1001157891	4	Socket	

SECTION 7 - ELECTRICAL

FIGURE 7-14. DRIVE CABLE

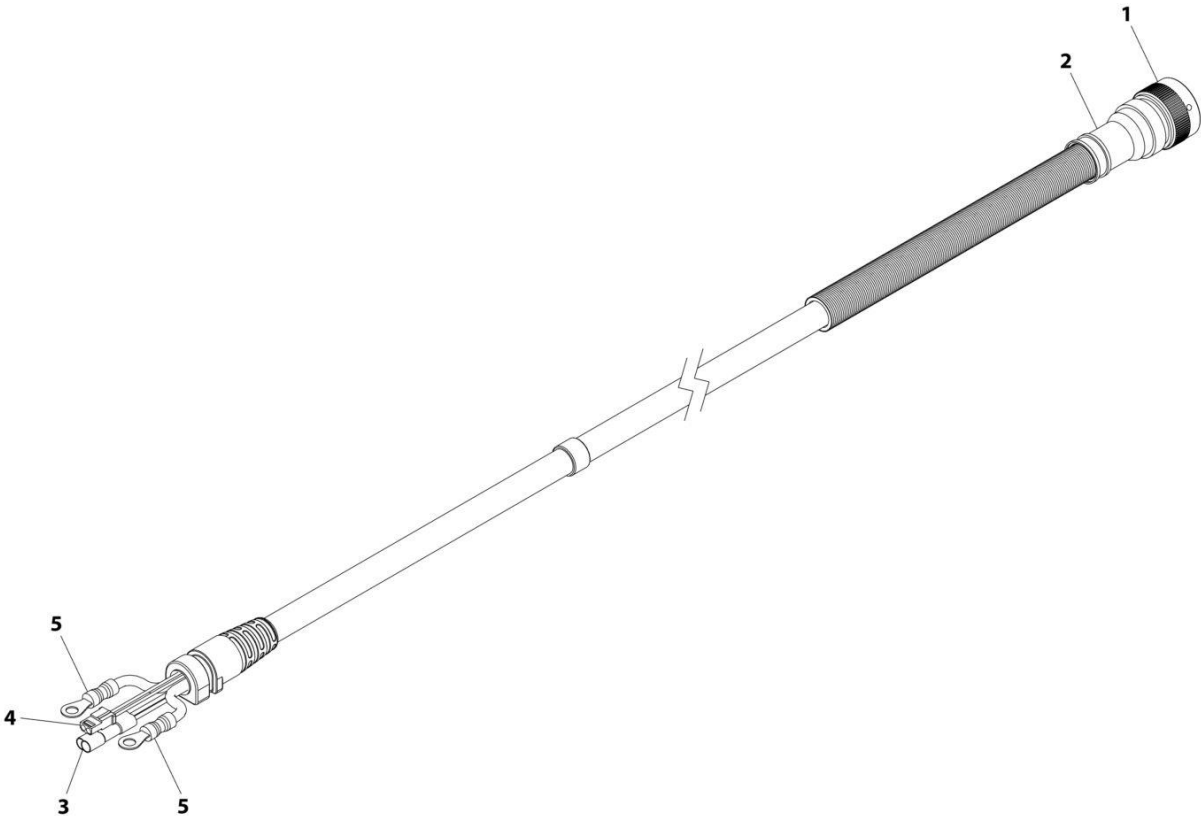

ART_1001118363

SECTION 7 - ELECTRICAL

FIGURE 7-14. DRIVE CABLE

ITEM	PART NUMBER	QTY	DESCRIPTION	REV
	1001118363	Ref	DRIVE CABLE	C
1	1001118323	1	Connector	
1	4460465	2	Socket (20-16 AWG)	
1	91013192	2	Socket (6 AWG)	
1	4460942	2	Socket (16-14 AWG)	
2	1001101024	1	Backshell	
3	1001099670	2	Splice	
4		Ref	Connector (No Part Number Available)	
4		Ref	Socket (No Part Number Available)	
5		Ref	Terminal, Ring (No Part Number Available)	

SECTION 7 - ELECTRICAL

FIGURE 7-15. GROUND CONTROL BOX HARNESS

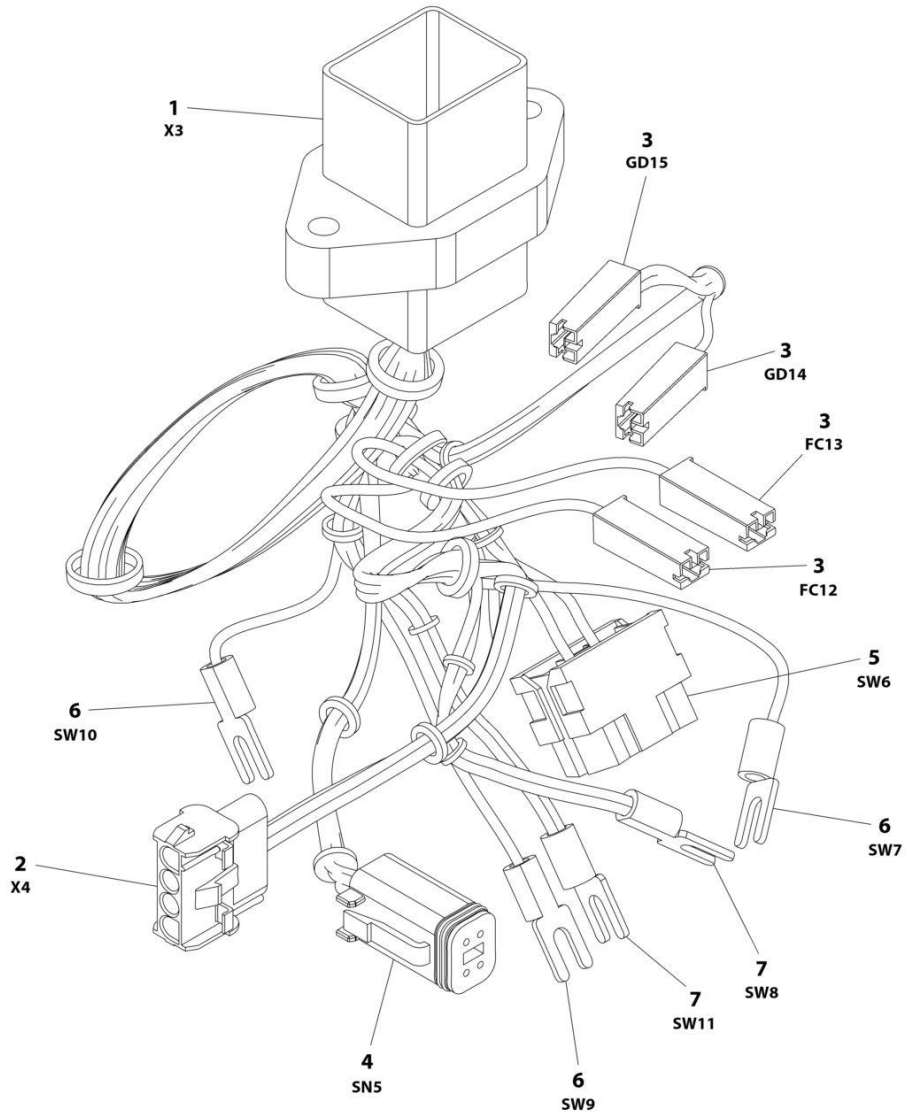

ART_1001208641

SECTION 7 - ELECTRICAL

FIGURE 7-15. GROUND CONTROL BOX HARNESS

ITEM	PART NUMBER	QTY	DESCRIPTION	REV
	1001208641	Ref	GROUND CONTROL BOX HARNESS - NO LSS	A
1	1001115077	1	Connector - 18 Position	
1	4460464	13	Pin, Male	
1	4460943	2	Pin, Male	
1	4460466	3	Seal	
2	1001119032	1	Connector - 4 Position	
2	4460268	4	Socket, Female	
3	4460260	4	Housing, Terminal	
3	4460259	4	Terminal	
4	4460884	1	Connector - 4 Position	
4	4460918	4	Socket, Female	
5	4460418	1	Connector - 6 Position	
5	1001159186	3	Terminal	
6	4460183	3	Terminal, Fork	
7	4460115	2	Terminal, Fork	

SECTION 7 - ELECTRICAL

FIGURE 7-16. INVERTER INSTALLATION (ANSI AND CSA SPECS)

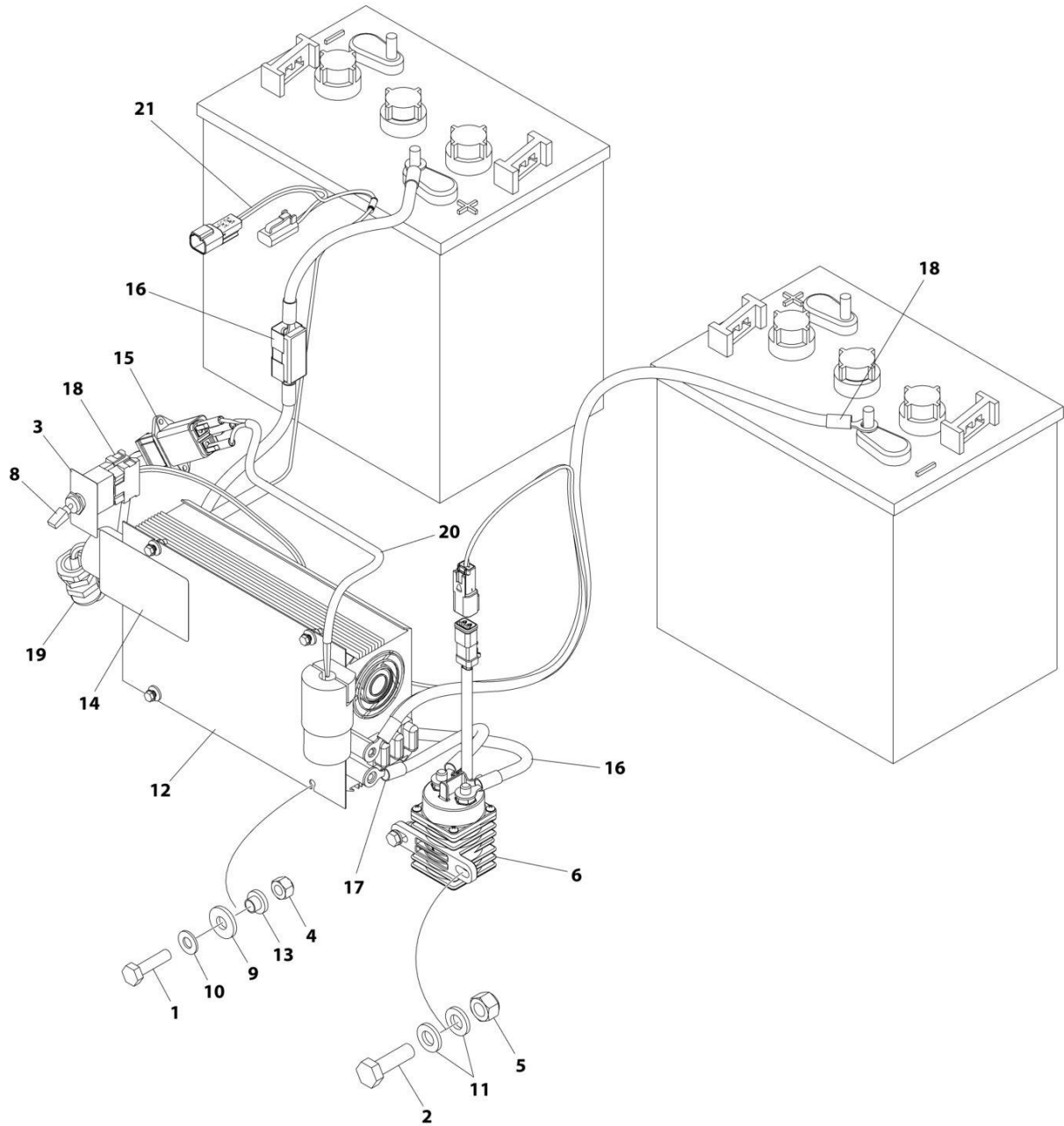

ART_1001231386

SECTION 7 - ELECTRICAL

FIGURE 7-16. INVERTER INSTALLATION (ANSI AND CSA SPECS)

ITEM	PART NUMBER	QTY	DESCRIPTION	REV
	1001231386	Ref	INVERTER INSTALLATION (ANSI AND CSA SPECS)	A
1	0760408	4	Bolt M4 x 16	
2	0760610	2	Bolt M6 x 20	
3	1706750	1	Decal - On/Off Inverter	
4	3290405	4	Nut M4	
5	3290605	2	Nut M6	
6	3740150	1	Relay	
7	4240017	AR	Tie-Strap (Not Shown)	
8	4360336	1	Switch, Toggle	
9	4740120	4	Washer	
10	4811400	4	Washer M4	
11	4811700	4	Washer M6	
12	1001136757	1	Inverter	
13	1001142174	4	Washer 1/8	
14	1001143009	1	Decal - Inverter	
15	1001157547	1	Filter, AC	
16	1001138967	1	Cable - Battery + to Relay	
17	1001145762	1	Cable - Inverter + to Relay	
18	1001145763	1	Inverter Harness	
19	1001145881	1	AC Extension Harness	
20	1001157645	1	AC Extension Harness	
21	1001158712	1	Switch/Relay Power Harness	

SECTION 7 - ELECTRICAL

FIGURE 7-17. PLATFORM CONTROL BOX HARNESS

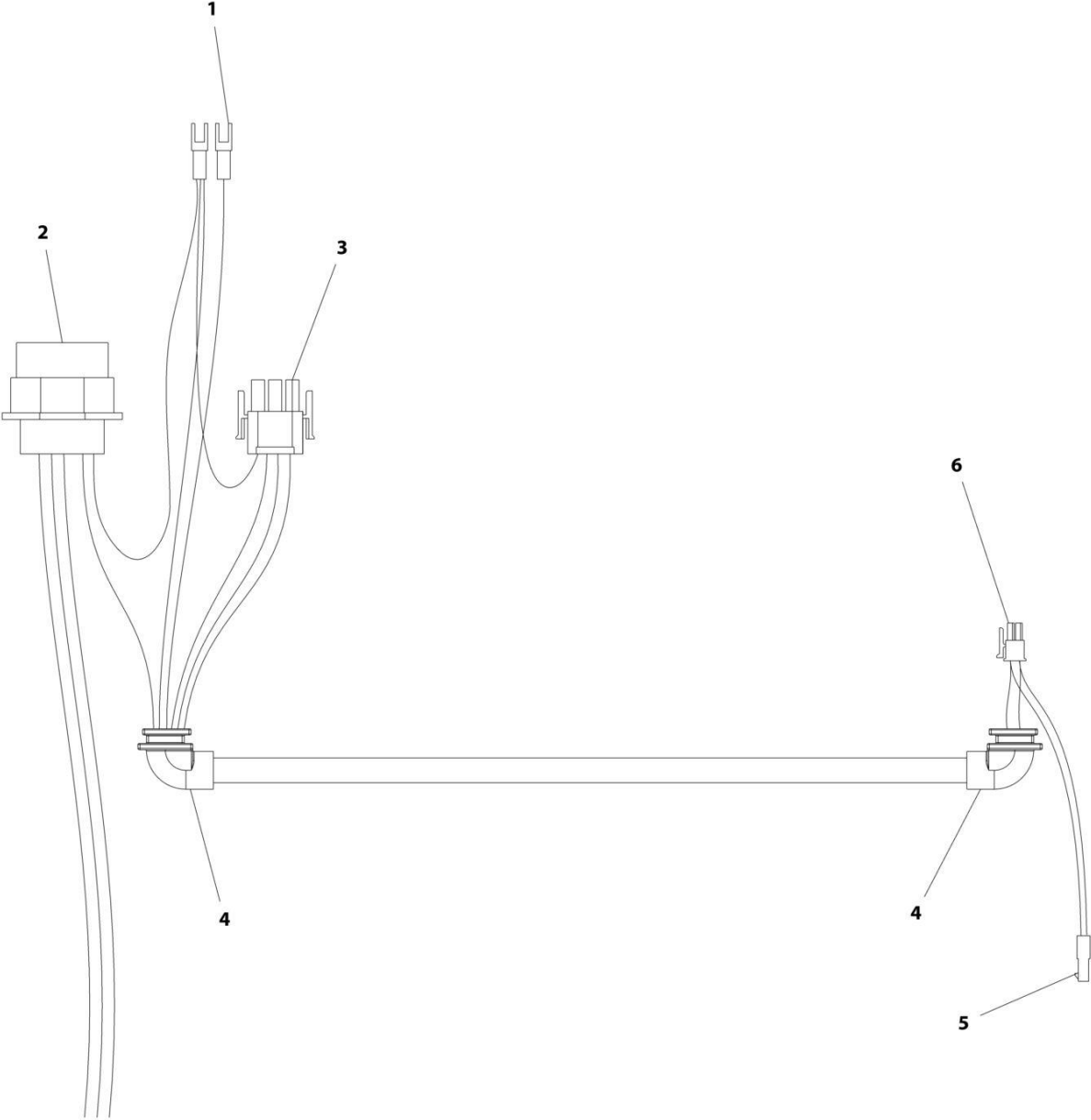

ART_4922870

SECTION 7 - ELECTRICAL

FIGURE 7-17. PLATFORM CONTROL BOX HARNESS

ITEM	PART NUMBER	QTY	DESCRIPTION	REV
1	4922870	Ref	PLATFORM BOX HARNESS	D
2	4461016	1	Connector - 14 Position	
2	4460464	6	Pin, Male	
2	4460466	8	Plug, Sealing	
2	4460496	1	Lockwasher	
2	4460497	1	Nut, Panel	
3	4460265	1	Plug, Male - 9 Position	
3	4460267	8	Pin, Male	
4	2540042	2	Grommet 90	
5	See Note	NSS	Receptacle, Female - Position (Note: Not Available for Purchase)	
6	4461057	1	Plug, Male - 16 Position	

SECTION 7 - ELECTRICAL

FIGURE 7-18. PLATFORM CONTROL CABLE

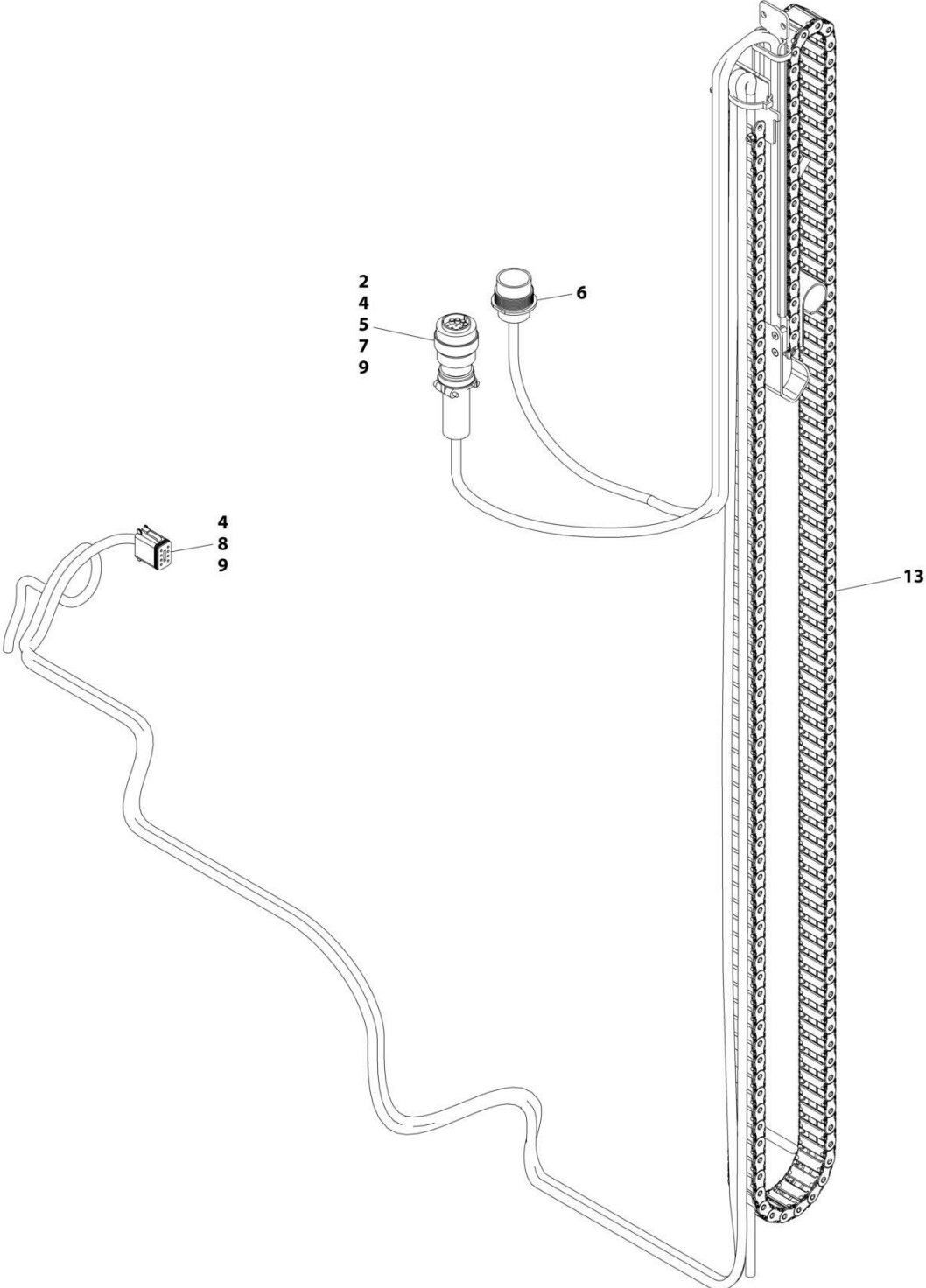

ART_1001239932

SECTION 7 - ELECTRICAL

FIGURE 7-18. PLATFORM CONTROL CABLE

ITEM	PART NUMBER	QTY	DESCRIPTION	REV
	1001239932	Ref	PLATFORM CONTROL CABLE	A
2	3730119	1	Resistor	
4	4460465	5	Socket	
5	4460466	6	Seal	
6	4460493	1	Dust Cap	
7	4460754	1	Connector	
8	4460930	1	Plug	
9	4460944	6	Socket	
13	1001239934	1	Power Track Assembly (See Separate Breakdown in MAST Section)	

SECTION 7 - ELECTRICAL

FIGURE 7-19. RECEPTACLE BOX KIT - 220V AFSINT 107 KEYED GROUND

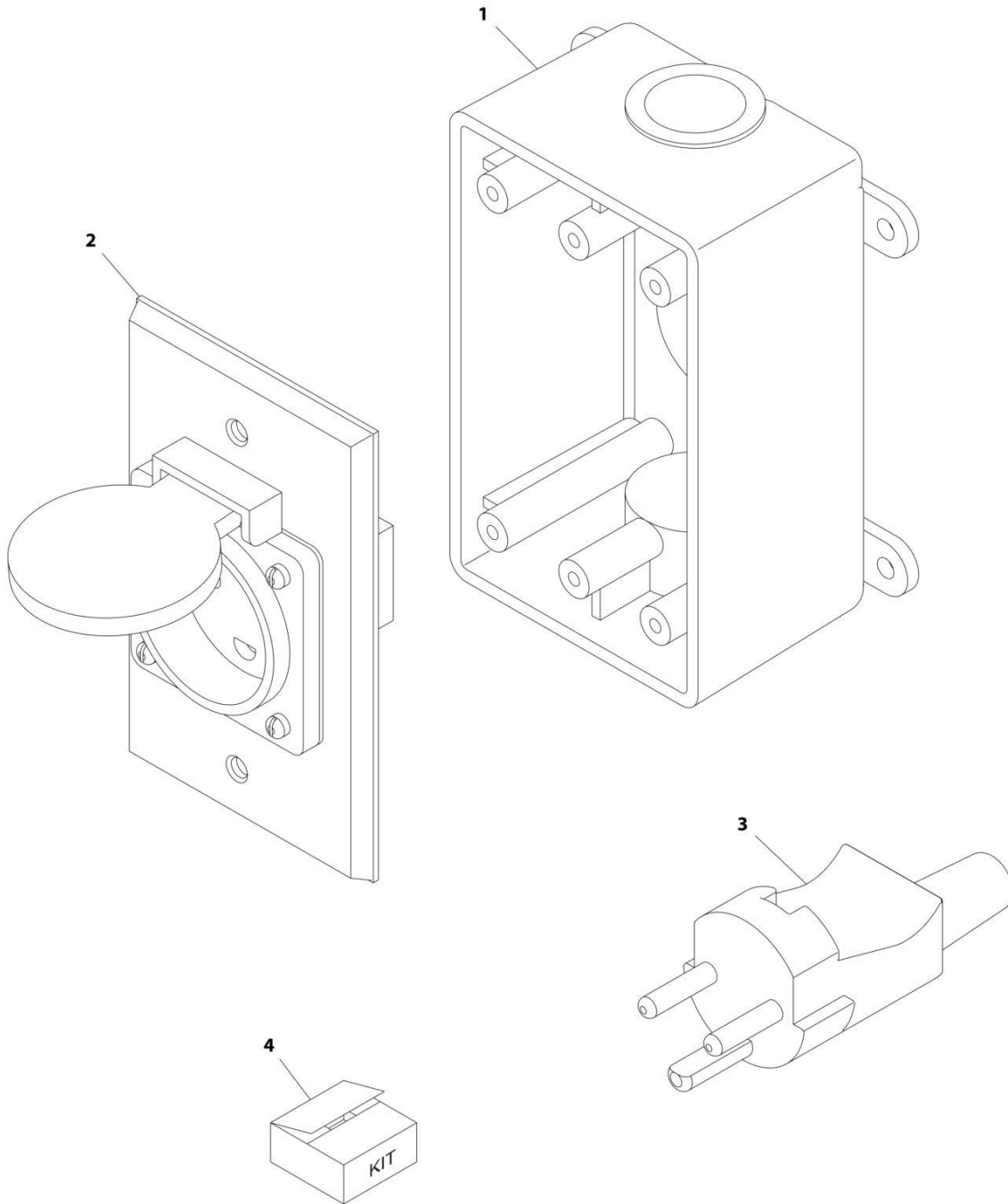

ART_0275454

SECTION 7 - ELECTRICAL

FIGURE 7-19. RECEPTACLE BOX KIT - 220V AFSINT 107 KEYED GROUND

ITEM	PART NUMBER	QTY	DESCRIPTION	REV
	0275454	Ref	RECEPTACLE BOX KIT - 220V AFSINT 107	B
1	0861731	1	Box, Switch	
2	4461246	1	Receptacle	
3	4461249	1	Plug, Male	
4	1001100346	1	Plug and Socket Kit (Includes Items 1-3 and Female Plug p/n 4461250)	

SECTION 7 - ELECTRICAL

FIGURE 7-20. RECEPTACLE BOX KIT - 110V GFI

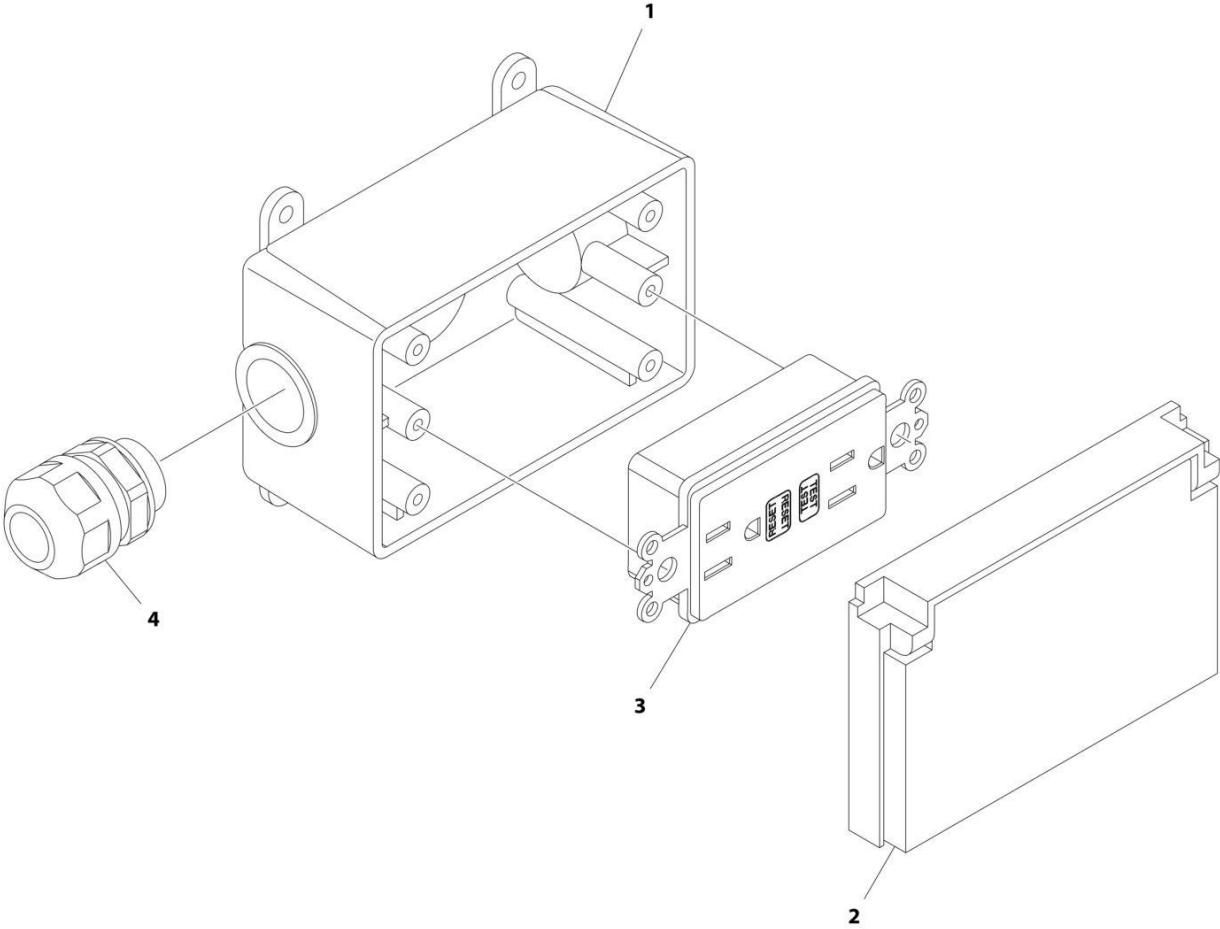

ART_2902431

SECTION 7 - ELECTRICAL

FIGURE 7-20. RECEPTACLE BOX KIT - 110V GFI

ITEM	PART NUMBER	QTY	DESCRIPTION	REV
	2902431	Ref	RECEPTACLE BOX KIT - 110V GFI	D
1	0861731	1	Box, Receptacle	
2	1671207	1	Cover, Receptacle	
3	4460346	1	Receptacle	
4	4460662	1	Connector, Strain Relief	

SECTION 7 - ELECTRICAL

FIGURE 7-21. RECEPTACLE BOX KIT - 220V IEC BLUE

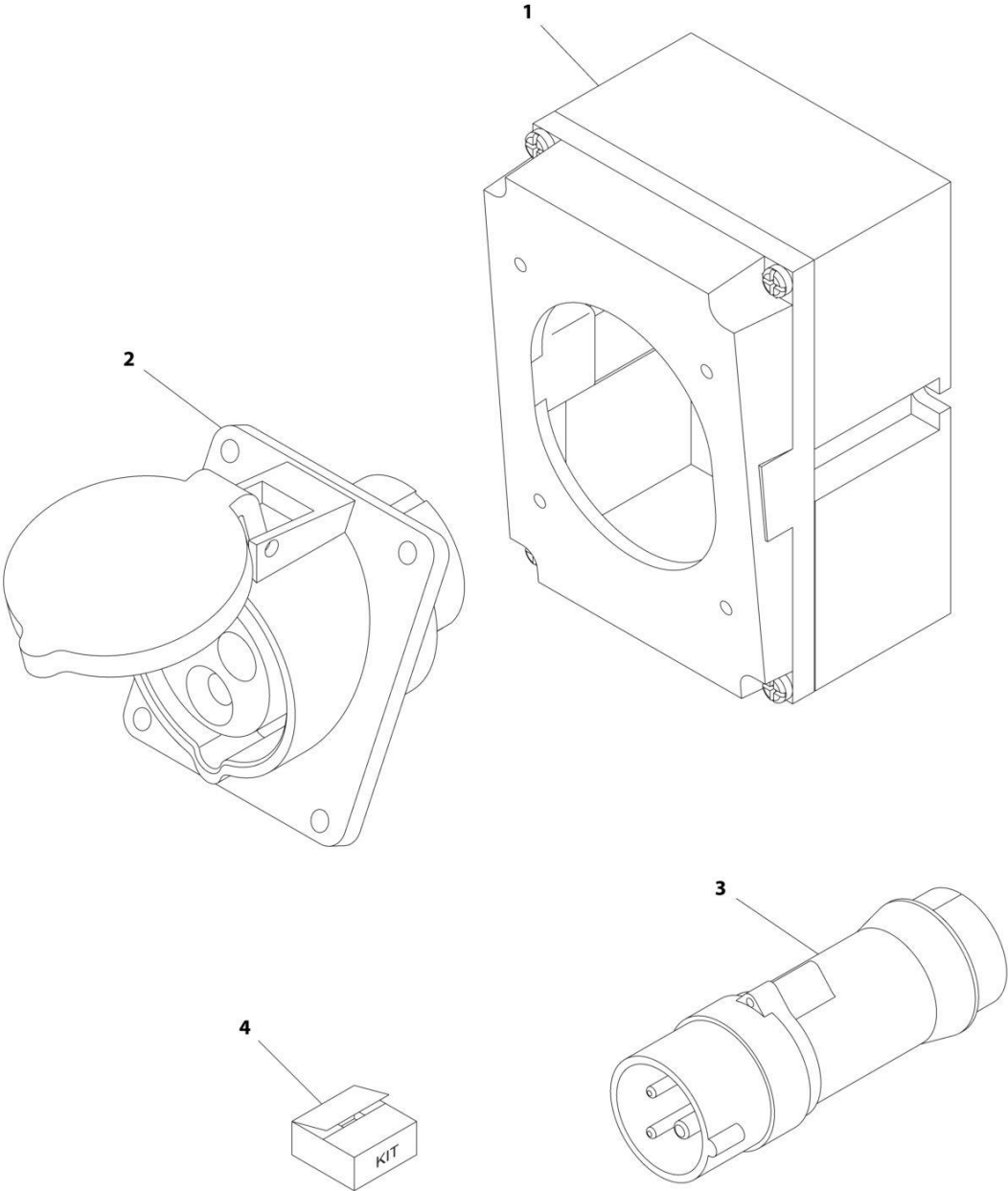

ART_0275217

SECTION 7 - ELECTRICAL

FIGURE 7-21. RECEPTACLE BOX KIT - 220V IEC BLUE

ITEM	PART NUMBER	QTY	DESCRIPTION	REV
	0275217	Ref	RECEPTACLE BOX KIT - 220V IEC BLUE	B
1	0861781	1	Box, Switch	
2	4461201	1	Receptacle	
3	4461199	1	Plug, Male	
4	1001100342	1	Plug and Socket Kit (Includes Items 1-3 and Female Plug p/n 4461200)	

SECTION 7 - ELECTRICAL

FIGURE 7-22. RECEPTACLE BOX KIT - 110V IEC YELLOW

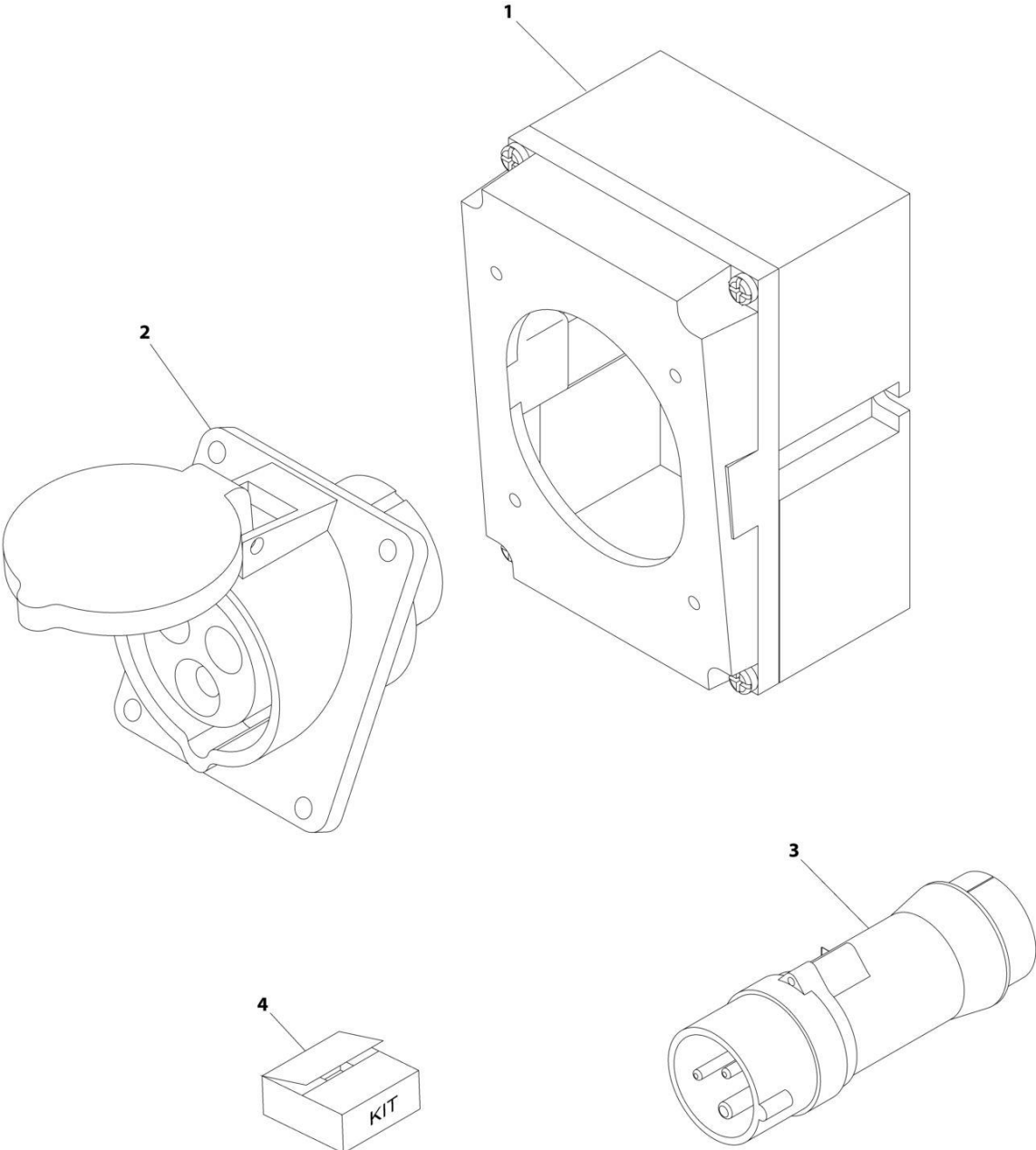

ART_0275216

SECTION 7 - ELECTRICAL

FIGURE 7-22. RECEPTACLE BOX KIT - 110V IEC YELLOW

ITEM	PART NUMBER	QTY	DESCRIPTION	REV
	0275216	Ref	RECEPTACLE BOX KIT - 110V IEC YELLOW	B
1	0861781	1	Box, Switch	
2	4461198	1	Receptacle	
3	4461196	1	Plug, Male	
4	1001100341	1	Plug and Socket Kit (Includes Items 1-3 and Female Plug p/n 4461197)	

SECTION 7 - ELECTRICAL

FIGURE 7-23. RECEPTACLE BOX KIT - 220V CEE7 POST GROUND

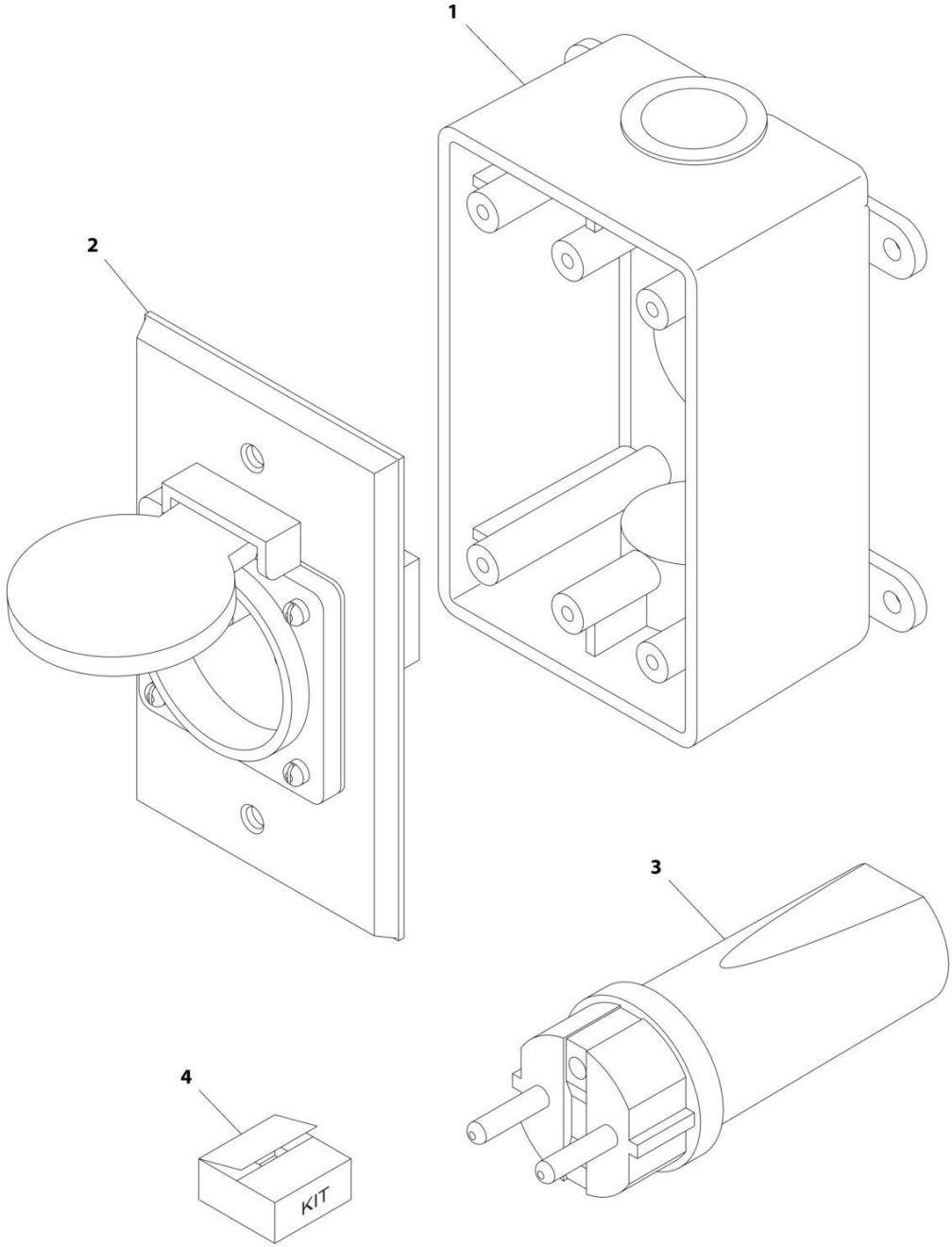

ART_0275452

SECTION 7 - ELECTRICAL

FIGURE 7-23. RECEPTACLE BOX KIT - 220V CEE7 POST GROUND

ITEM	PART NUMBER	QTY	DESCRIPTION	REV
	0275452	Ref	RECEPTACLE BOX KIT - 220V CEE7 POST GROUND	C
1	0861731	1	Box, Switch	
2	4461244	1	Receptacle	
3	4461205	1	Plug, Male	
4	1001100345	1	Plug and Socket Kit (Includes Items 1-3 and Female Plug p/n 4461206)	

SECTION 7 - ELECTRICAL

FIGURE 7-24. RECEPTACLE BOX KIT - 220V CEE7 POST GROUND 70MM X 70MM BOX

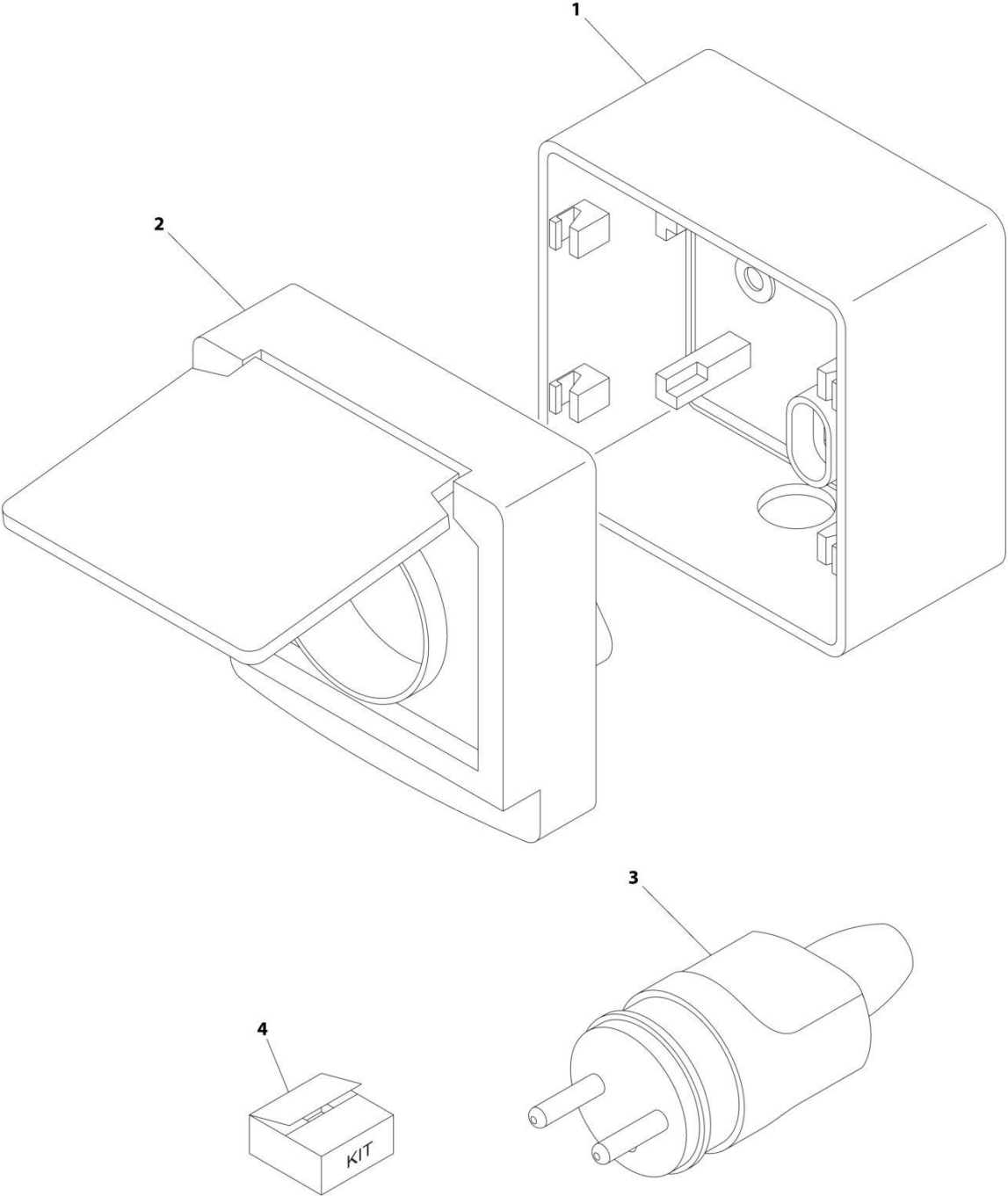

ART_0275218

SECTION 7 - ELECTRICAL

FIGURE 7-24. RECEPTACLE BOX KIT - 220V CEE7 POST GROUND 70MM X 70MM BOX

ITEM	PART NUMBER	QTY	DESCRIPTION	REV
	0275218	Ref	RECEPTACLE BOX KIT - 220V CEE7 POST GROUND 70X70 BOX	C
1	1001141967	1	Box, Switch	
2	1001141968	1	Receptacle	
3	4461205	1	Plug, Male	
4	1001141971	1	Plug and Socket Kit (Includes Items 1-3 and Female Plug p/n 4461206)	

SECTION 7 - ELECTRICAL

FIGURE 7-25. RECEPTACLE BOX KIT - 220V CEE7 SIDE GROUND

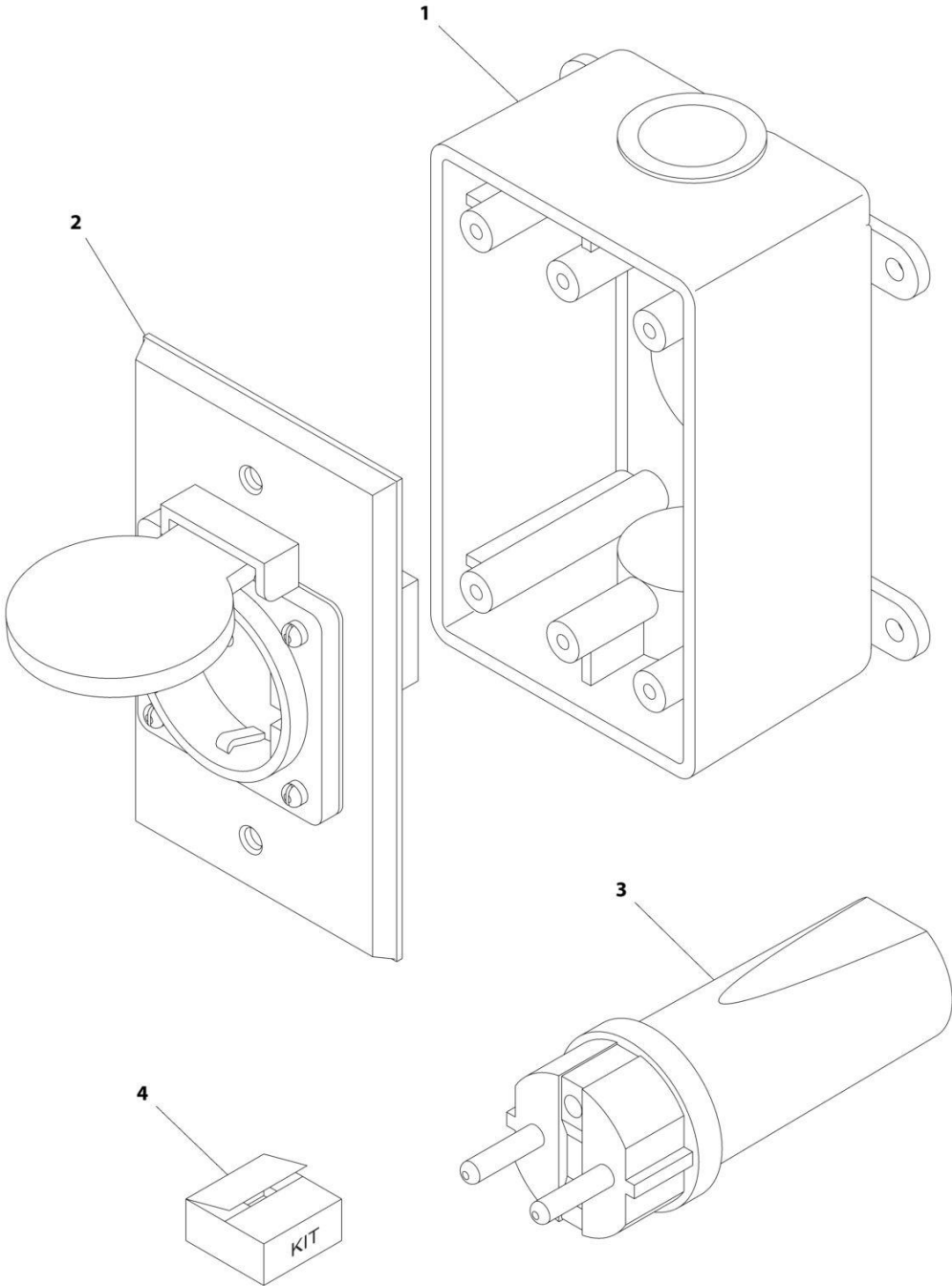

ART_0275453

SECTION 7 - ELECTRICAL

FIGURE 7-25. RECEPTACLE BOX KIT - 220V CEE7 SIDE GROUND

ITEM	PART NUMBER	QTY	DESCRIPTION	REV
	0275453	Ref	RECEPTACLE BOX KIT - 220V CEE7 SIDE GROUND	B
1	0861731	1	Box, Switch	
2	4461245	1	Receptacle	
3	4461205	1	Plug, Male	
4	1001100347	1	Plug and Socket Kit (Includes Items 1-3 and Female Plug p/n 4461206)	

SECTION 7 - ELECTRICAL

FIGURE 7-26. RECEPTACLE BOX KIT - 220V CEE7 SIDE GROUND 70MM X 70MM BOX

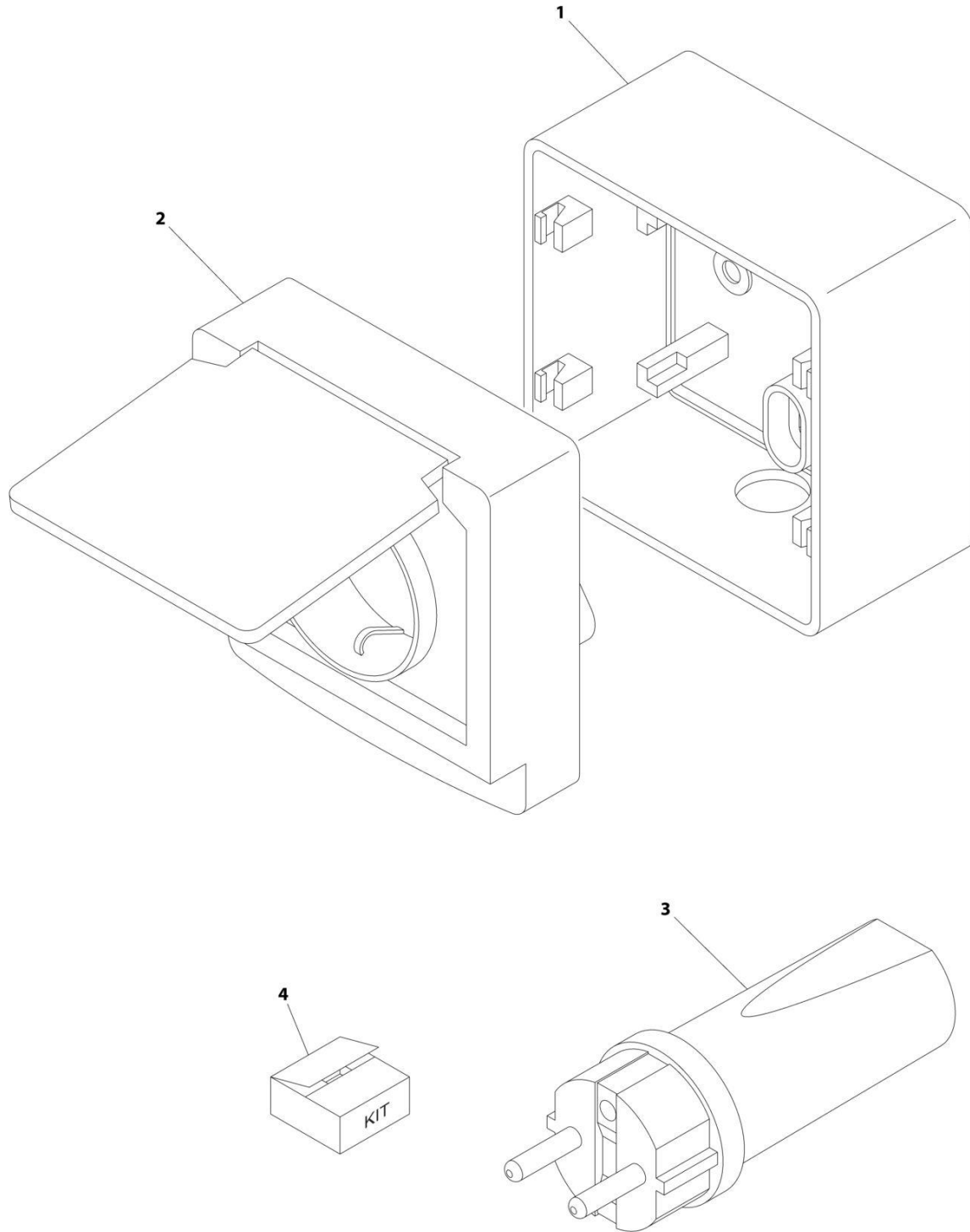

ART_0275219

SECTION 7 - ELECTRICAL

FIGURE 7-26. RECEPTACLE BOX KIT - 220V CEE7 SIDE GROUND 70MM X 70MM BOX

ITEM	PART NUMBER	QTY	DESCRIPTION	REV
	0275219	Ref	RECEPTACLE BOX KIT - 220V CEE7 SIDE GROUND 70MM X 70MM BOX	B
1	1001141967	1	Box, Switch	
2	1001141969	1	Receptacle	
3	4461205	1	Plug, Male	
4	1001141970	1	Plug and Socket Kit (Includes Items 1-3 and Female Plug p/n 4461206)	

SECTION 8 - DECALS

SECTION 8 - DECALS

FIGURE 8-1. COMMON DECALS INSTALLATION (ALL SPECS EXCEPT AUSTRALIAN)

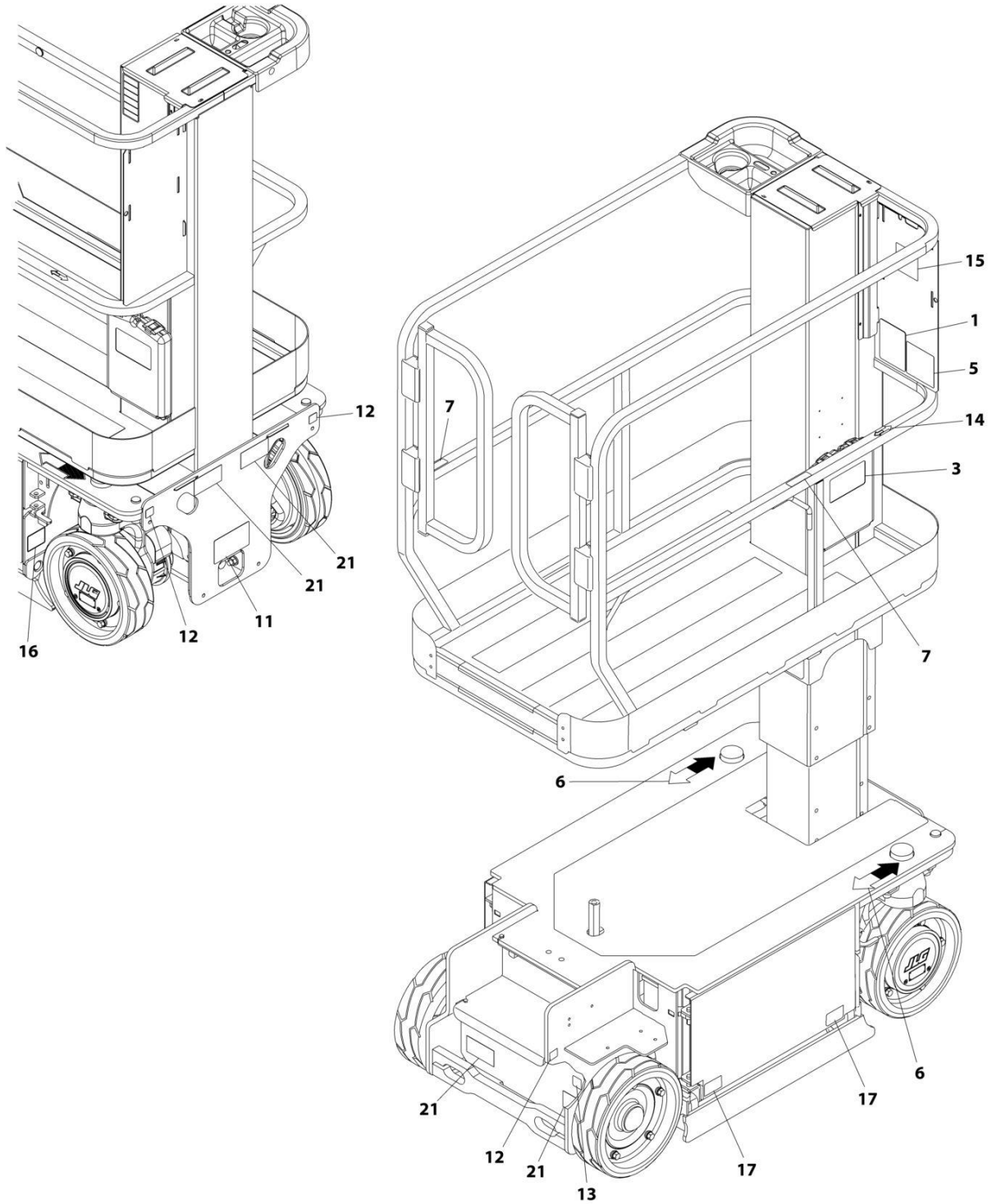

ART_0274914

SECTION 8 - DECALS

FIGURE 8-1. COMMON DECALS INSTALLATION (ALL SPECS EXCEPT AUSTRALIAN)

ITEM	PART NUMBER	QTY	DESCRIPTION	REV
	0274914	Ref	COMMON DECALS INSTALLATION	L
1	1001131270	1	Decal - Patent	
3	1701640	1	Decal - Manual	
5	See Note	NSS	Decal - Barcode (Note: Not Available for Purchase)	
6	1703687	2	Decal - Directional Arrow	
7	1704277	2	Decal - Lanyard Attach	
11	1706670	1	Decal - Manual Descent	
12	1706671	4	Decal - Wheel Load	
13	1706679	1	Decal - Brake Release	
14	1703819	1	Decal - Directional Arrow	
15	1705692	1	Decal - Control Box Location	
16	1706740	1	Decal - Battery Disconnect	
17	1704016	4	Decal - Forklift	
18	1704412	1	Decal - Hydraulic Oil (Not Shown - Located on Top of Hydraulic Tank)	
20	1001092907	1	Decal - Quick Start (Not Shown - Located on top of Platform Console Box)	
21	4110226	4	Decal - Lift Point/Tie Down	

SECTION 8 - DECALS

FIGURE 8-2. COMMON DECALS INSTALLATION (AUSTRALIAN SPECS)

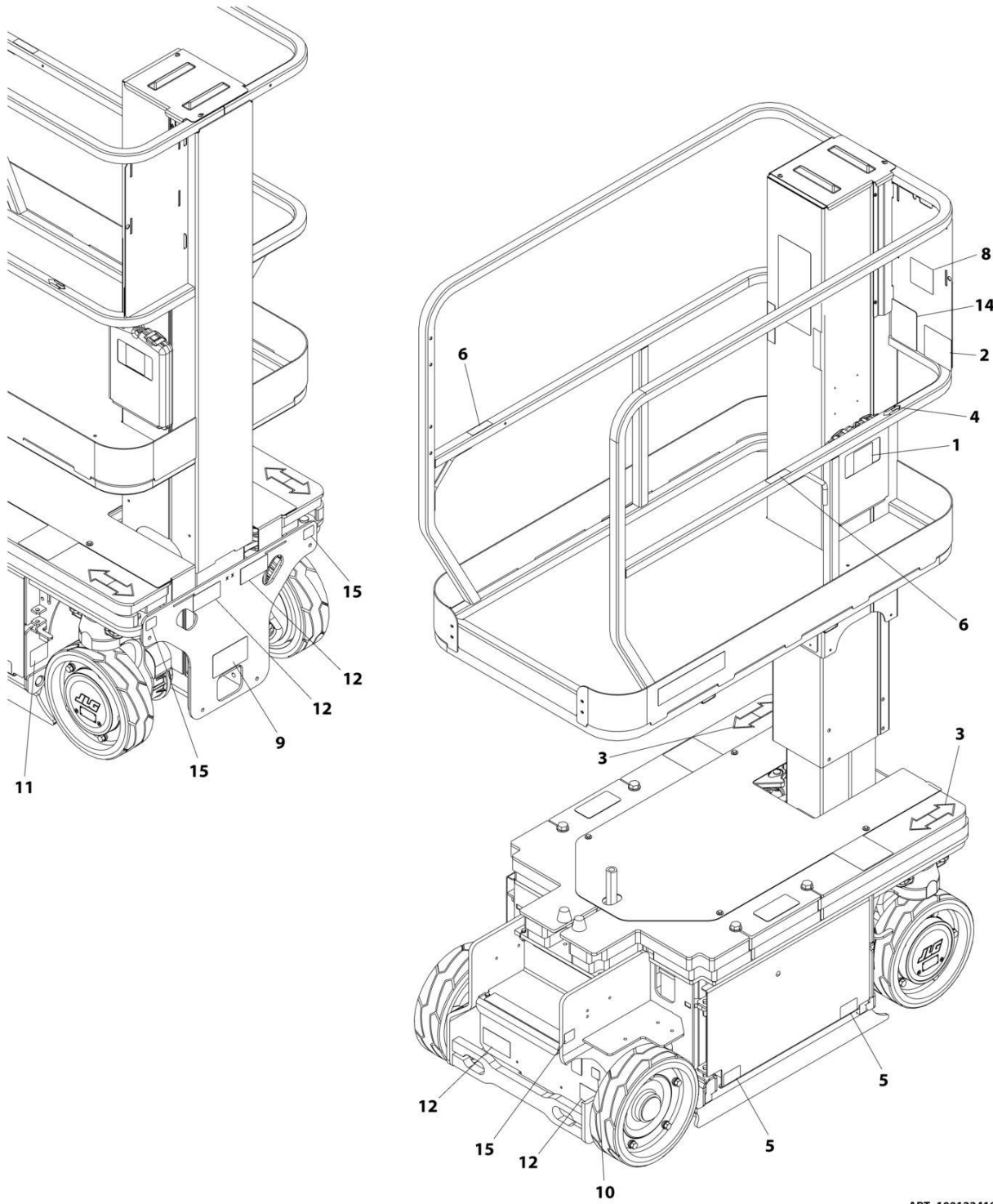

ART_1001224191

SECTION 8 - DECALS

FIGURE 8-2. COMMON DECALS INSTALLATION (AUSTRALIAN SPECS)

ITEM	PART NUMBER	QTY	DESCRIPTION	REV
	1001224191	Ref	COMMON DECALS INSTALLATION	A
1	1701640	1	Decal - Manual	
2	See Note	NSS	Decal - Barcode (Note: Not Available for Purchase)	
3	1703687	2	Decal - Directional Arrow	
4	1703819	1	Decal - Directional Arrow	
5	1704016	4	Decal - Forklift	
6	1704277	2	Decal - Lanyard Attach	
7	1704412	1	Decal - Hydraulic Oil (Not Shown - Located on Top of Hydraulic Tank)	
8	1705692	1	Decal - Control Box Location	
9	1706670	1	Decal - Manual Descent	
10	1706679	1	Decal - Brake Release	
11	1706740	1	Decal - Battery Disconnect	
12	4110226	4	Decal - Lift Point/Tie Down	
13	1001092907	1	Decal - Quick Start (Not Shown - Located on top of Platform Console Box)	
14	1001131270	1	Decal - Patent	
15	1001220156	4	Decal - Wheel Load	

SECTION 8 - DECALS

FIGURE 8-3. DECALS INSTALLATION - ANSI AND ANSI EXPORT SPECS (ENGLISH LANGUAGE)

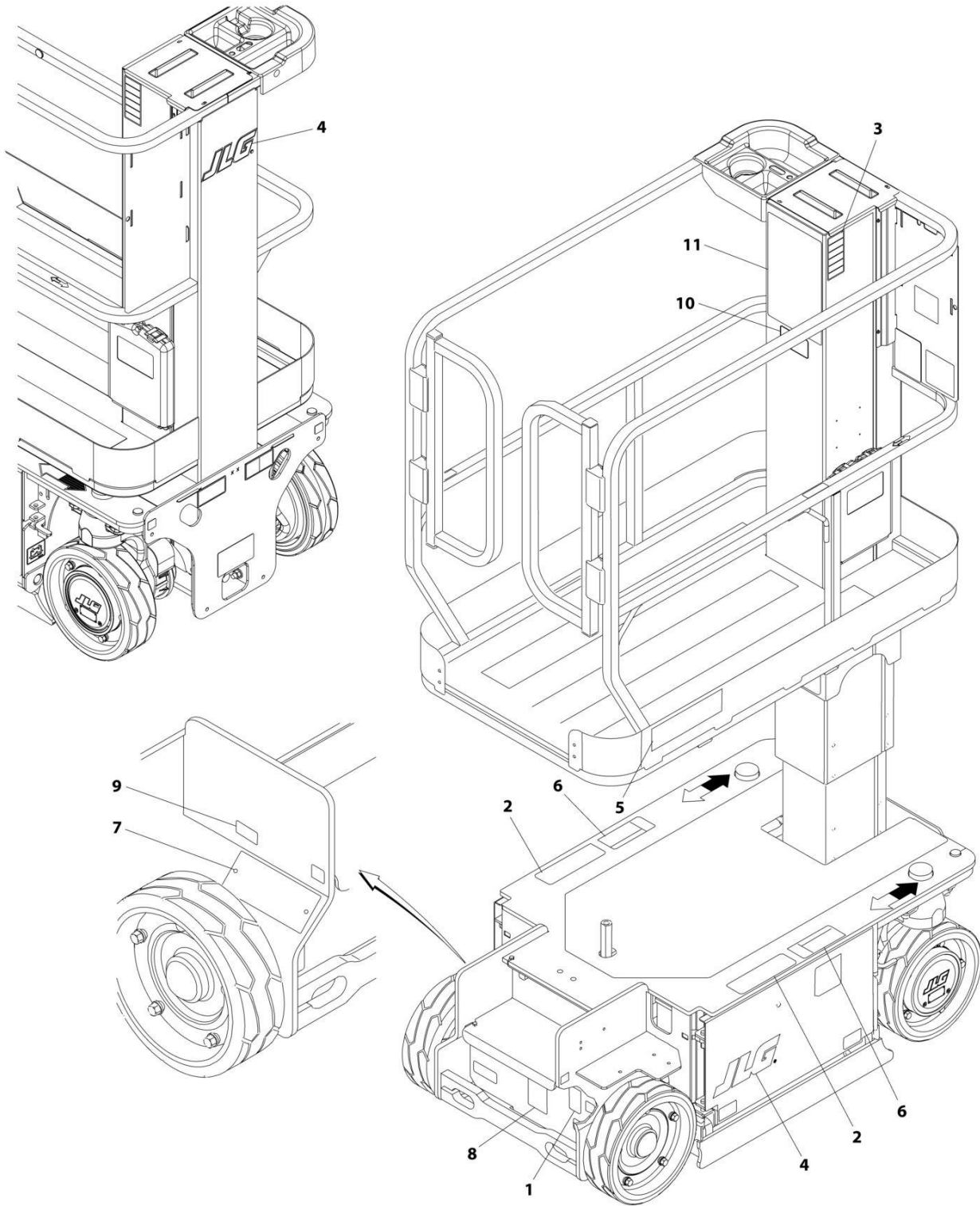

ART_1001254199

SECTION 8 - DECALS

FIGURE 8-3. DECALS INSTALLATION - ANSI AND ANSI EXPORT SPECS (ENGLISH LANGUAGE)

ITEM	PART NUMBER	QTY	DESCRIPTION	REV
	1001254199	Ref	DECALS INSTALLATION	A
1	1703785	1	Decal - Warning Fire Hazard	
2	1703786	2	Decal - Crushing Hazard	
3	1705686	1	Decal - Legend	
4	1705781	3	Decal - JLG Logo	
5	1706667	2	Decal - 1230ES Designation	
6	1706832	2	Decal - Danger Electrocution	
7	2080057	2	Fastener	
8	1001223055	1	Decal - Yearly Inspection	
9	1001228370	1	Decal - ICES (CAN)	
10	1001231801	1	Decal - Warning Prop 65	
11	1001254206	1	Decal - Instructions/Warnings	

SECTION 8 - DECALS

FIGURE 8-4. DECALS INSTALLATION - CSA SPECS (ENGLISH/FRENCH LANGUAGE)

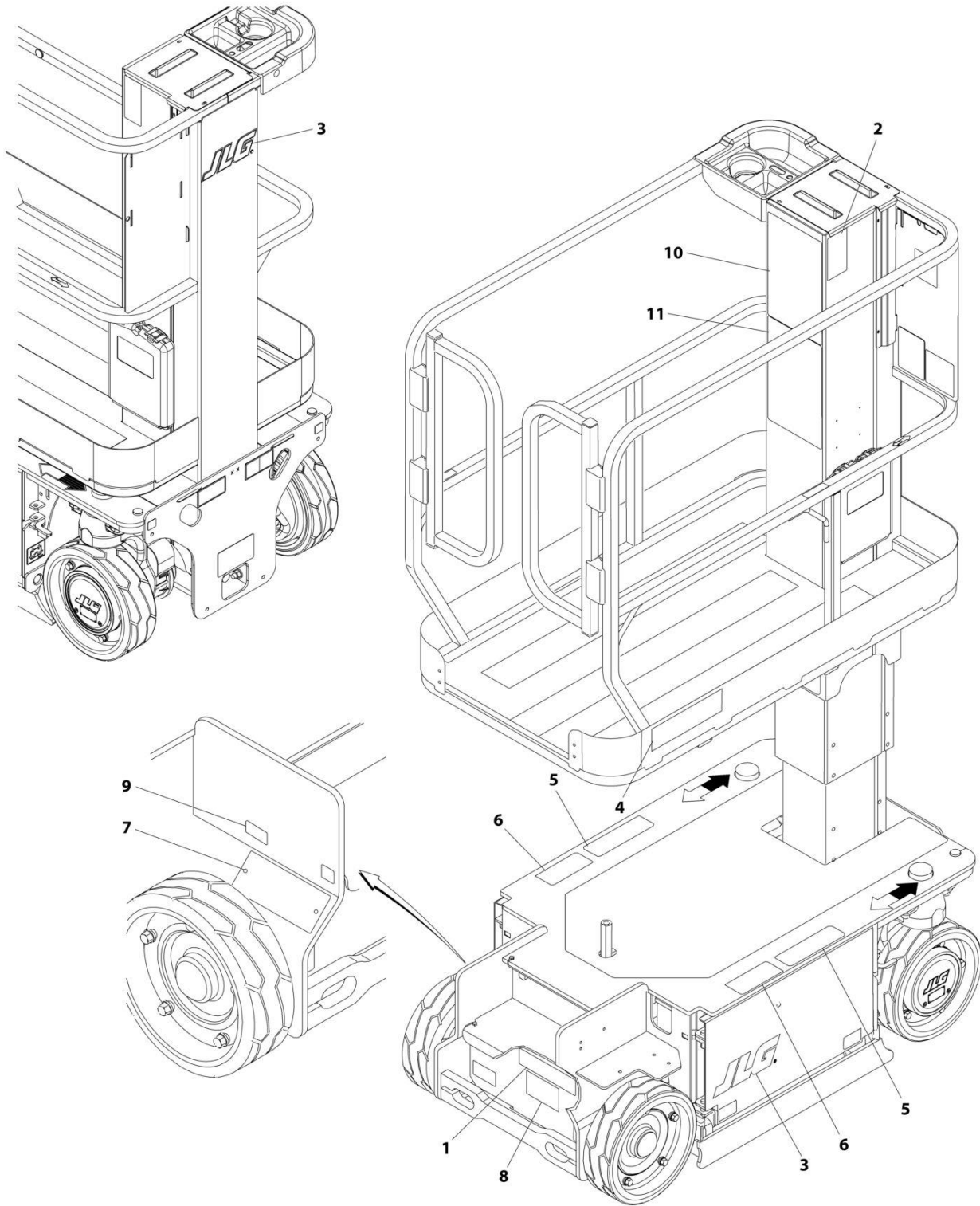

ART_1001254200

SECTION 8 - DECALS

FIGURE 8-4. DECALS INSTALLATION - CSA SPECS (ENGLISH/FRENCH LANGUAGE)

ITEM	PART NUMBER	QTY	DESCRIPTION	REV
	1001254200	Ref	DECALS INSTALLATION	A
1	1704340	1	Decal - Warning Battery Vent	
2	1705723	1	Decal - Legend (CAN)	
3	1705781	3	Decal - JLG Logo	
4	1706667	2	Decal - 1230ES Designation	
5	1707141	2	Decal - Danger Electrocution (ENG/FRE)	
6	1707145	2	Decal - Crushing Hazard (ENG/FRE)	
7	2080057	2	Fastener	
8	1001223971	1	Decal - Yearly Inspection (ENG/ CSA FRE)	
9	1001228370	1	Decal - ICES (CAN)	
10	1001254206	1	Decal - Instructions/Warnings (ENG)	
11	1001254207	1	Decal - 1230ES Warning (FRE)	

SECTION 8 - DECALS

FIGURE 8-5. DECALS INSTALLATION - CE SPECS (ALL LANGUAGES)

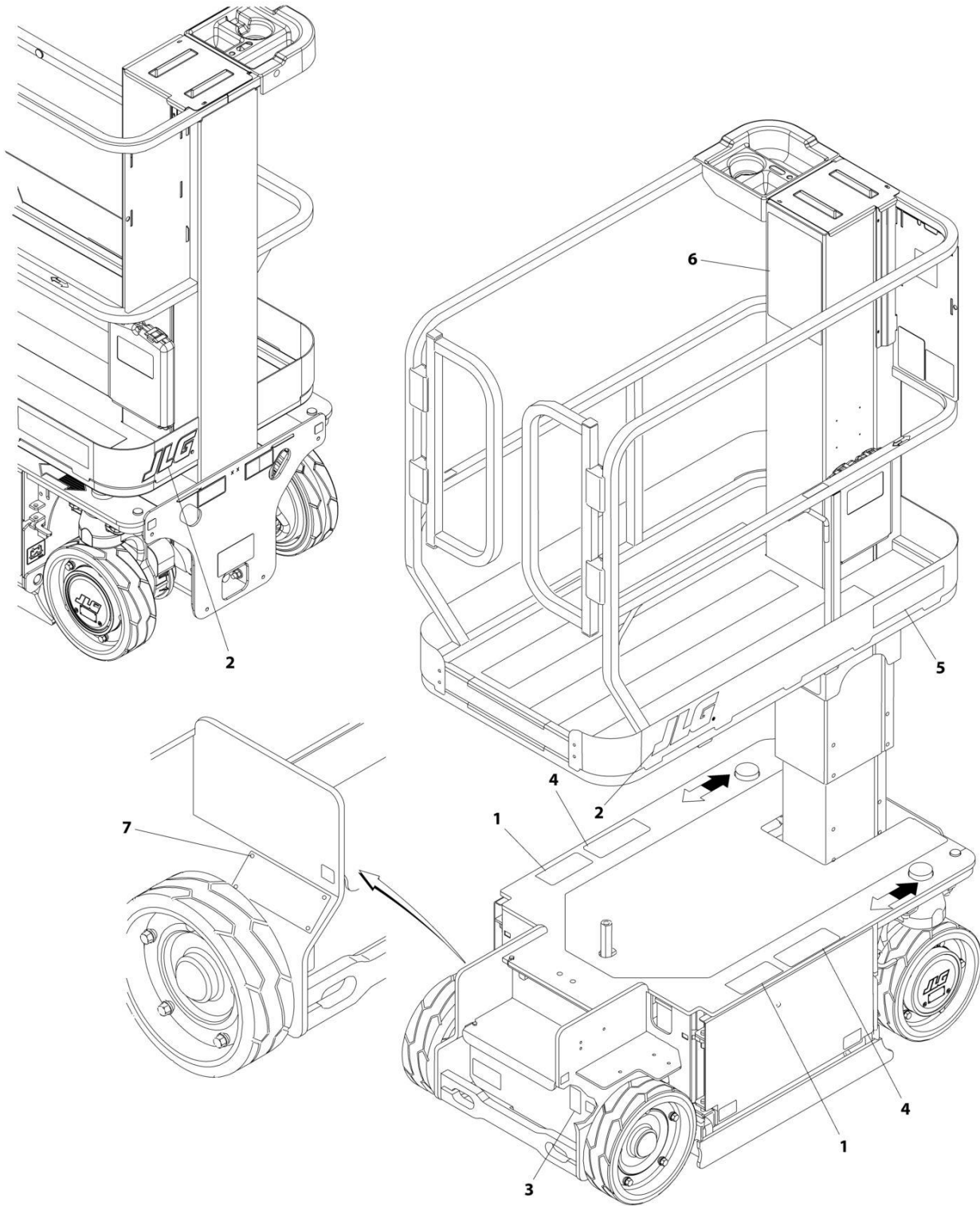

ART_1001254318

SECTION 8 - DECALS

FIGURE 8-5. DECALS INSTALLATION - CE SPECS (ALL LANGUAGES)

ITEM	PART NUMBER	QTY	DESCRIPTION	REV
	1001254318	Ref	DECALS INSTALLATION	A
1	1705099	2	Decal - Crushing Hazard	
2	1705781	3	Decal - JLG Logo	
3	1705803	1	Decal - Warning Fire Hazard	
4	1706078	2	Decal - Warning	
5	1706667	2	Decal - 1230ES Designation	
6	1706686	1	Decal - 1230ES Warning	
7	2080057	4	Fastener	

SECTION 8 - DECALS

FIGURE 8-6. DECALS INSTALLATION - JAPANESE SPECS (JAPANESE LANGUAGE)

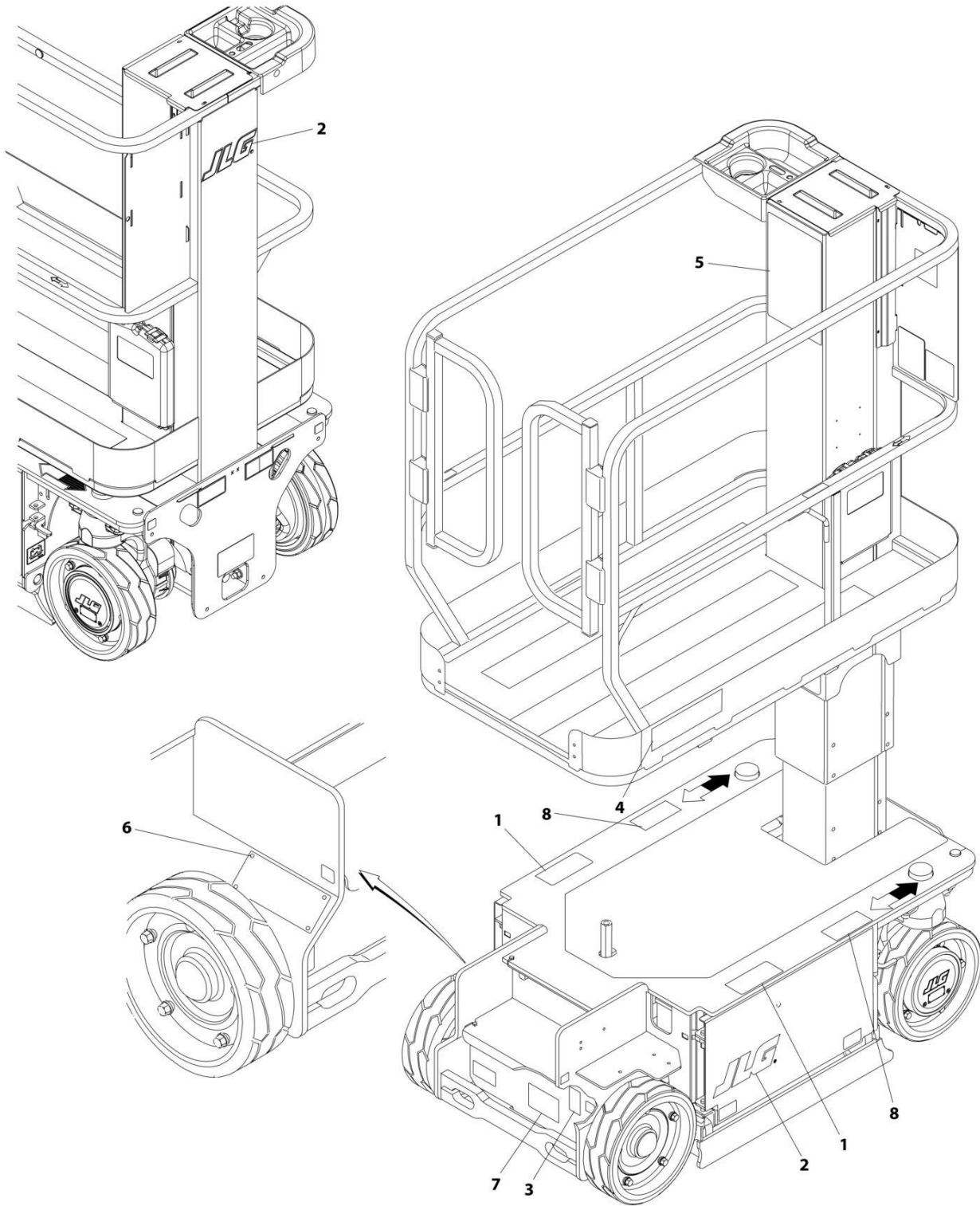

ART_1001254202

SECTION 8 - DECALS

FIGURE 8-6. DECALS INSTALLATION - JAPANESE SPECS (JAPANESE LANGUAGE)

ITEM	PART NUMBER	QTY	DESCRIPTION	REV
	1001254202	Ref	DECALS INSTALLATION	A
1	1705099	2	Decal - Crushing Hazard	
2	1705781	3	Decal - JLG Logo	
3	1705803	1	Decal - Warning Fire Hazard	
4	1706667	2	Decal - 1230ES Designation	
5	1706686	1	Decal - 1230ES Warning	
6	2080057	4	Fastener	
7	1001224053	1	Decal - Yearly Inspection (ENG/JPN)	
8	1706078	2	Decal - Warning	

SECTION 8 - DECALS

FIGURE 8-7. DECALS INSTALLATION - LATIN AMERICA SPECS (ENGLISH/SPANISH LANGUAGE)

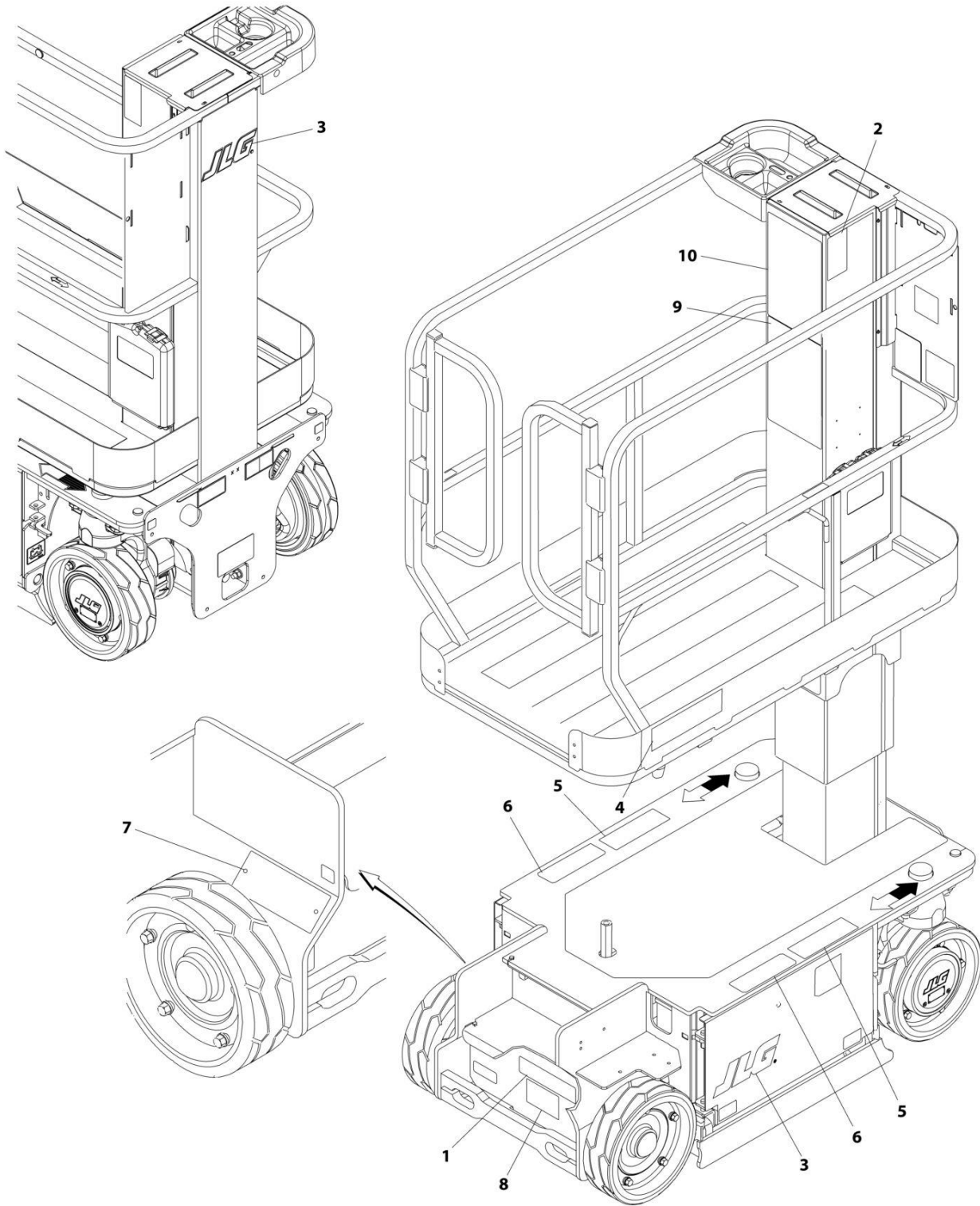

ART_1001254201

SECTION 8 - DECALS

FIGURE 8-7. DECALS INSTALLATION - LATIN AMERICA SPECS (ENGLISH/SPANISH LANGUAGE)

ITEM	PART NUMBER	QTY	DESCRIPTION	REV
	1001254201	Ref	DECALS INSTALLATION	A
1	1704339	1	Decal - Warning Battery Vent	
2	1705720	1	Decal - Legend (ENG/SPA)	
3	1705781	3	Decal - JLG Logo	
4	1706667	2	Decal - 1230ES Designation	
5	1707140	2	Decal - Danger Electrocution (ENG/SPA)	
6	1707143	2	Decal - Crushing Hazard (ENG/SPA)	
7	2080057	2	Fastener	
8	1001224049	1	Decal - Yearly Inspection (ENG/SPA)	
9	1001254206	1	Decal - Instructions/Warnings (ENG)	
10	1001254208	1	Decal - Instructions/Warnings (SPA)	

SECTION 8 - DECALS

FIGURE 8-8. DECALS INSTALLATION - BRAZIL SPECS (PORTUGUESE/SPANISH LANGUAGE)

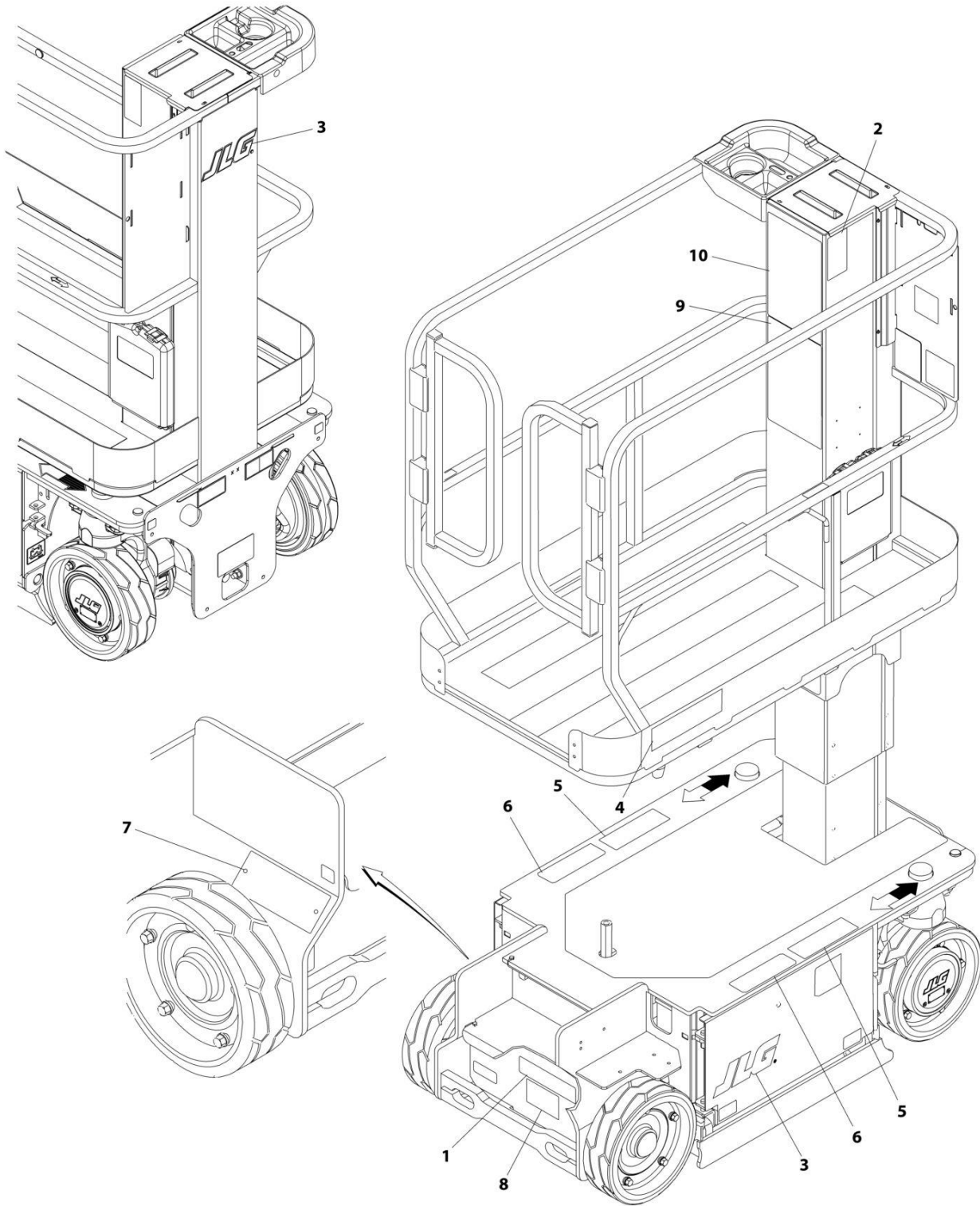

ART_1001254203

SECTION 8 - DECALS

FIGURE 8-8. DECALS INSTALLATION - BRAZIL SPECS (PORTUGUESE/SPANISH LANGUAGE)

ITEM	PART NUMBER	QTY	DESCRIPTION	REV
	1001254203	Ref	DECALS INSTALLATION	A
1	1704341	1	Decal - Warning Battery Vent	
2	1705726	1	Decal - Legend (POR/SPA)	
3	1705781	3	Decal - JLG Logo	
4	1706667	2	Decal - 1230ES Designation	
5	1707139	2	Decal - Danger Electrocution (POR/SPA)	
6	1707144	2	Decal - Crushing Hazard (POR/SPA)	
7	2080057	2	Fastener	
8	1001224052	1	Decal - Yearly Inspection (POR/SPA)	
9	1001254208	1	Decal - Instructions/Warnings (SPA)	
10	1001254209	1	Decal - Instructions/Warnings (POR)	

SECTION 8 - DECALS

FIGURE 8-9. DECALS INSTALLATION - CHINA SPECS (ENGLISH/CHINESE LANGUAGE)

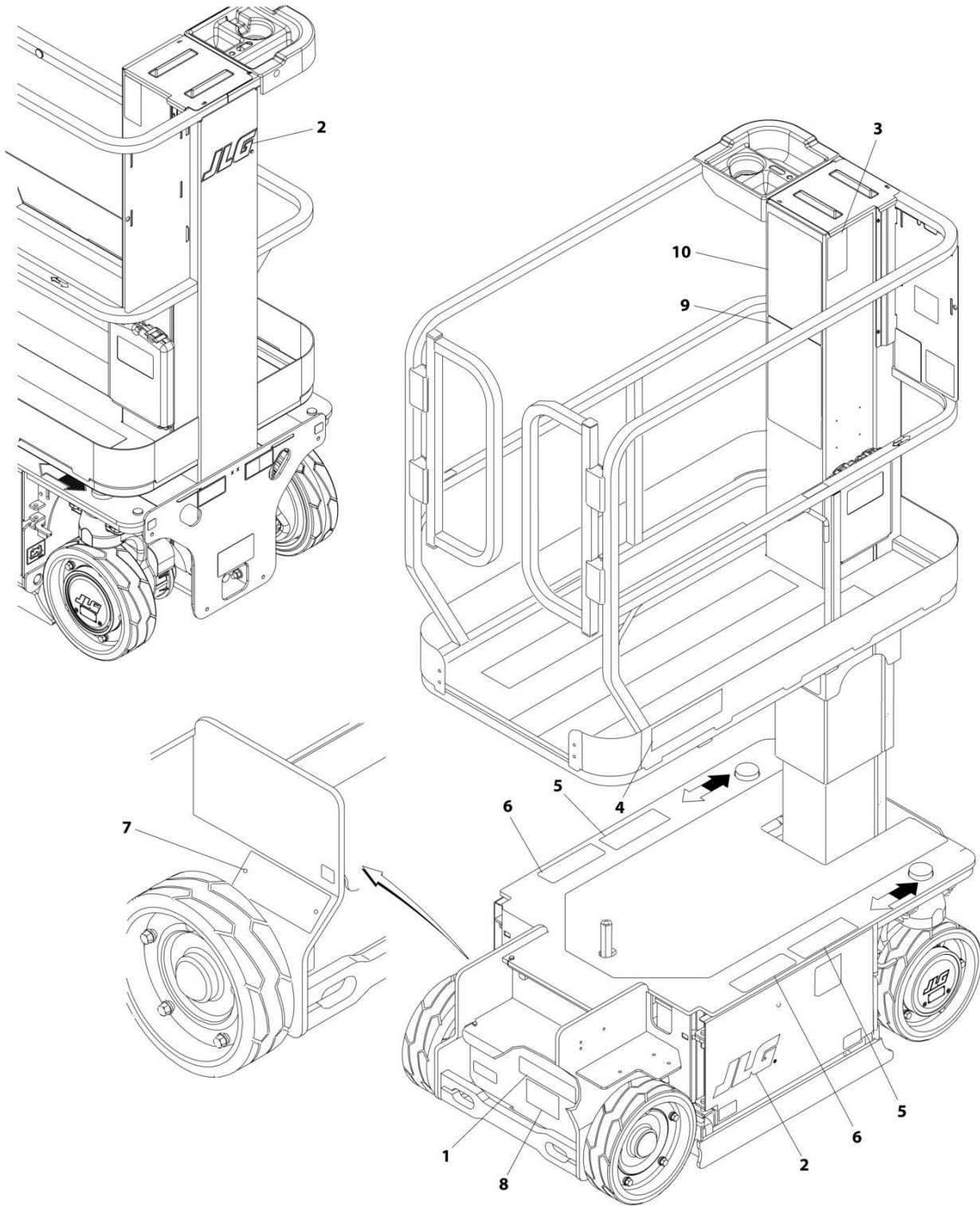

ART_1001254204

SECTION 8 - DECALS

FIGURE 8-9. DECALS INSTALLATION - CHINA SPECS (ENGLISH/CHINESE LANGUAGE)

ITEM	PART NUMBER	QTY	DESCRIPTION	REV
	1001254204	Ref	DECALS INSTALLATION	A
1	1704344	1	Decal - Warning Battery Vent (ENG/CHI)	
2	1705781	3	Decal - JLG Logo	
3	1705946	1	Decal - Legend (CHI)	
4	1706667	2	Decal - 1230ES Designation	
5	1707142	2	Decal - Danger Electrocution (ENG/CHI)	
6	1707146	2	Decal - Crushing Hazard (ENG/CHI)	
7	2080057	2	Fastener	
8	1001224050	1	Decal - Yearly Inspection (ENG/CHI)	
9	1001254206	1	Decal - Instructions/Warnings (ENG)	
10	1001254210	1	Decal - Instructions/Warnings (CHI)	

SECTION 8 - DECALS

FIGURE 8-10. DECALS INSTALLATION - KOREA SPECS (ENGLISH/KOREAN LANGUAGE)

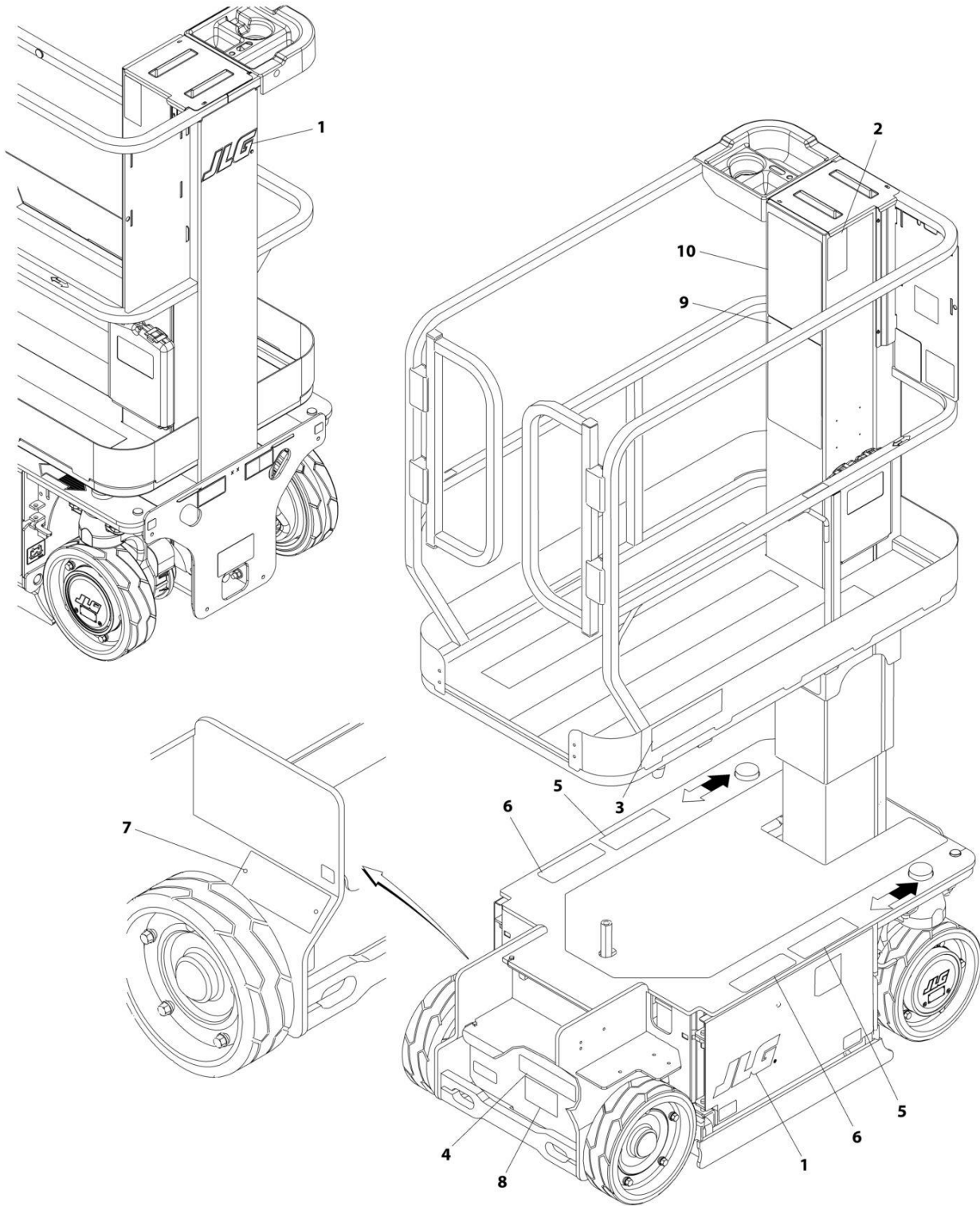

ART_1001254205

SECTION 8 - DECALS

FIGURE 8-10. DECALS INSTALLATION - KOREA SPECS (ENGLISH/KOREAN LANGUAGE)

ITEM	PART NUMBER	QTY	DESCRIPTION	REV
	1001254205	Ref	DECALS INSTALLATION	A
1	1705781	3	Decal - JLG Logo	
2	1706057	1	Decal - Legend (ENG/KOR)	
3	1706667	2	Decal - 1230ES Designation	
4	1707022	1	Decal - Warning Battery Vent (ENG/KOR)	
5	1707157	2	Decal - Danger Electrocution (ENG/KOR)	
6	1707158	2	Decal - Crushing Hazard (ENG/KOR)	
7	2080057	2	Fastener	
8	1001224048	1	Decal - Yearly Inspection (ENG/KOR)	
9	1001254206	1	Decal - Instructions/Warnings (ENG)	
10	1001254211	1	Decal - Instructions/Warnings (KOR)	

SECTION 8 - DECALS

FIGURE 8-11. DECALS INSTALLATION - AUSTRALIAN SPECS (ALL LANGUAGE)

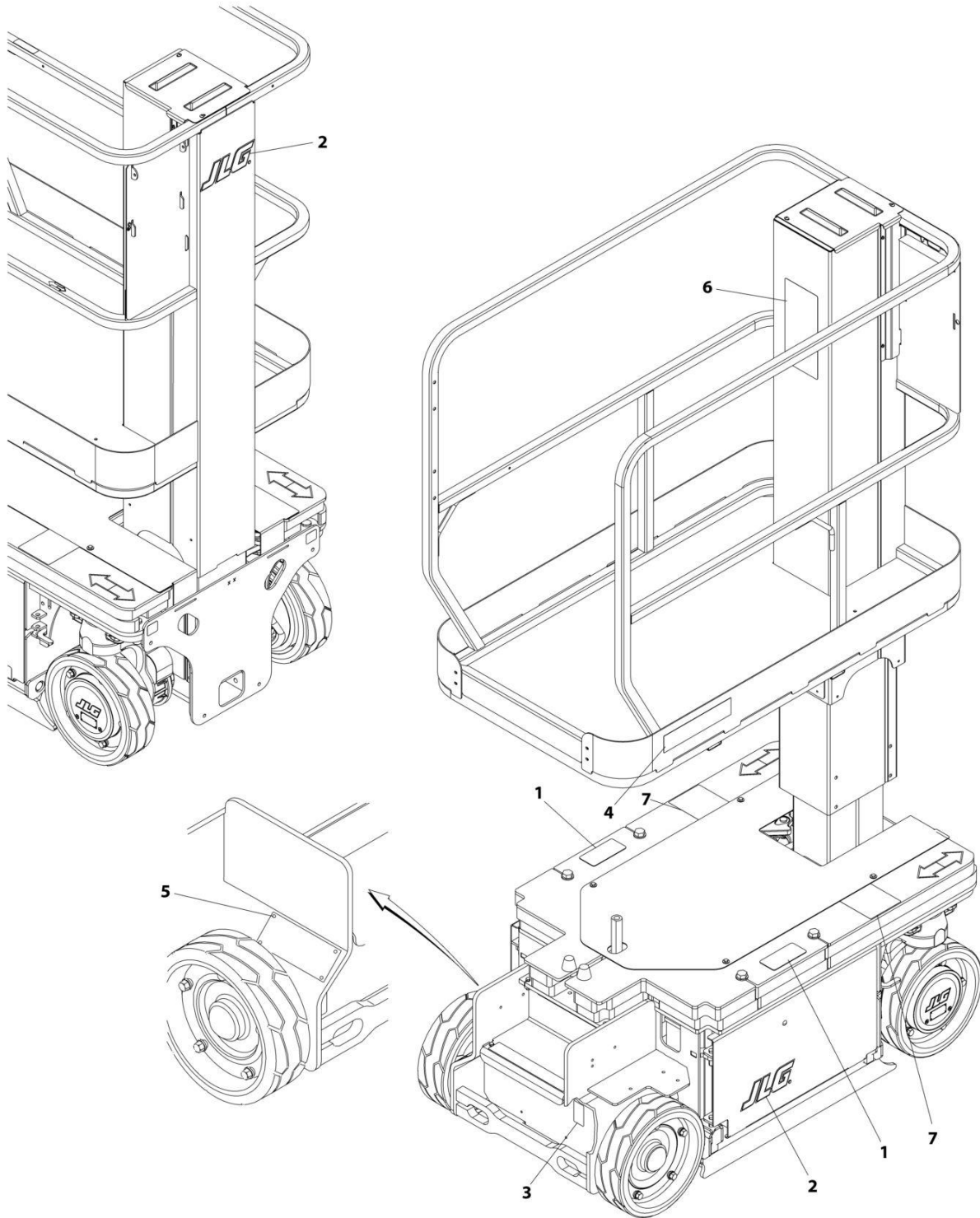

ART_1001254319

SECTION 8 - DECALS

FIGURE 8-11. DECALS INSTALLATION - AUSTRALIAN SPECS (ALL LANGUAGE)

ITEM	PART NUMBER	QTY	DESCRIPTION	REV
	1001254319	Ref	DECALS INSTALLATION	A
1	1705099	2	Decal - Crushing Hazard	
2	1705781	3	Decal - JLG Logo	
3	1705803	1	Decal - Warning Fire Hazard	
4	1706667	2	Decal - 1230ES Designation	
5	2080057	4	Fastener	
6	1001216596	1	Decal - Capacity	
7	1706078	2	Decal - Warning	

SECTION 9 - RECOMMENDED SERVICE PARTS STOCK

SECTION 9 - RECOMMENDED SERVICE PARTS STOCK

SECTION 9 - RECOMMENDED SERVICE PARTS STOCK

FIGURE 9-1. RECOMMENDED SERVICE PARTS STOCK

ITEM	PART NUMBER	QTY	DESCRIPTION	REV
		Ref	Note: The following list will service one machine (built to current production per date on the front cover) with emergency repair parts which can be installed in the field. Parts from the list should be replaced when inventory is depleted to keep service parts stock supplied. For further information, contact your JLG dealer or the JLG Industries Parts Department.	
		Ref	STANDARD PARTS	
	4360069	1	Breaker, Circuit 10Amp	
	70000737	1	Cartridge, Solenoid	
	70005981	1	Cartridge, Solenoid	
	70005980	1	Coil	
	70005983	1	Filter	
	70002683	2	Fuse	
	8229242	2	Fuse, 5AMP	
	2860030	1	Key, Replacement	
	3740150	1	Relay	
	1001097347	1	Relay, 24V	
	4360538	1	Strip, Switch and Membrane	
	4360539	1	Strip, Toggle	
	4360475	1	Switch, Emergency Stop	
	4360469	1	Switch, Key	
	4360387	1	Switch, Push Button	
	7027367	1	Switch, Push Button	
	4360328	1	Switch, Toggle	
	4360336	1	Switch, Toggle	
		Ref	VARIABLE PARTS	
	7027365	1	Actuator, Handle	
	1001117172	1	Footswitch	
	1001092456	1	Module, Drive	
	1600439	1	Platform Box Control Module	
	1001102771	1	Sensor	
	1001163095	1	Sensor	
	4000010	1	Sensor, Proximity	

SECTION 10 - SPECIAL OPTIONS/ACCESSORIES/KITS

SECTION 10 - SPECIAL OPTIONS/ACCESSORIES/KITS

SECTION 10 - SPECIAL OPTIONS/ACCESSORIES/KITS

FIGURE 10-1. SPECIAL OPTIONS/ACCESSORIES/KITS

ITEM	PART NUMBER	QTY	DESCRIPTION	REV
	Note	Ref	Note: This list is to accommodate machines ordered with special equipment. Options may not be applicable to all models. For more specific parts information contact JLG Parts Department.	
		Ref	MISCELLANEOUS SPECIAL OPTIONS/ACCESSORIES/KITS	
	1001183458	Ref	Alarm - Ambient Adjusting	
	1001185053	Ref	Alarm - White Noise	
	0274791	Ref	Anti-Vandalism Kit	
	1001252535	Ref	Cable - Platform Extension	
	1001229107	Ref	ClearSky Telematics - 3-Wire Connection (ANSI and CSA Specs)	
	1001233237	Ref	ClearSky Telematics - 3-Wire Connection (ANSI Export, CE, and Korea Specs)	
	1001229711	Ref	Decal - ClearSky (ANSI and CSA Specs)	
	1001214030	Ref	Decal - EAC (Russian/CIS Specs)	
	2890321	Ref	Kickplate Kit	

SECTION 10 - SPECIAL OPTIONS/ACCESSORIES/KITS

PART NUMBER INDEX

SECTION 10 - SPECIAL OPTIONS/ACCESSORIES/KITS

0060084.....35, 37	0761016 13, 117	1001103742 127, 129,	1001166194..... 41, 43
0100011....13, 59, 63, 67,	0761216 119	131, 133, 135, 137,	1001166255.....43
71, 73, 83, 87, 91, 93,	0771217 63, 67, 71, 73	139, 141, 143	1001166776.....43
119	0771219 63, 67, 71, 73	1001103743 45, 47	1001166824..... 41
0100019....13, 63, 67, 71,	0801530 65, 69, 75, 77	1001109088 35, 37	1001175238..... 13
73	0801532 77	1001109786 83, 87, 91	1001177842.....47
0100020.....103	0801533 77	1001110511 35, 37	1001180090.....43
0100035.....35, 37	0840060 145	1001112111 45	1001181045.....147
0100040.....65, 69, 75, 77	0861731 ... 163, 165, 171,	1001112112 29	1001183458.....206
0100048....27, 29, 41, 63,	175	1001112113 27, 29	1001185053.....206
67, 71, 73	0861747 27	1001114467 15	1001189171.....149
014001197, 99	0861748 27	1001114937 43	1001189172.....149
0140043.....41	0861781 167, 169	1001115076 151	1001192401.....151
0274549.....13	0861880 147	1001115077 155	1001193274.... 63, 67, 71,
0274553.....105	0903594 13	1001116154 107	73
0274554.....97	0903595 13	1001116640 41, 151	1001193275.... 63, 67, 71,
0274556.....141	0903651 133, 135, 137	1001116647 103	73
0274558.....25	1001008575 ... 83, 87, 91,	1001116692 151	1001199304..... 33
0274560.....31	93	1001116693 151	1001200607..... 37
0274562.....45	1001091102 ... 83, 87, 91,	1001117172 103, 204	1001206687..... 59
0274564.....35	93	1001117837 .. 27, 29, 145	1001206688..... 59
0274581.....117	1001091153 97, 99	1001117838 27	1001208641..... 43, 155
0274791.....206	1001091272 97, 99	1001117840 145	1001209674..... 59
0274802.....143	1001091277 97, 99	1001117841 145	1001214030.....206
0274914.....181	1001091278 97, 99	1001117842 145	1001216596.....201
0275216.....133, 169	1001091279 97, 99	1001117843 145	1001219582..... 17
0275217.....135, 167	1001091280 97, 99	1001118215 107	1001220156.....183
0275218.....137, 173	1001091283 97, 99	1001118216 107	1001220665..... 17
0275219.....139, 177	1001091396 97, 99	1001118322 151	1001223055.....185
0275452.....127, 171	1001092165 ... 65, 69, 75,	1001118323 153	1001223971.....187
0275453.....129, 175	77	1001118359 15, 17, 22	1001224016..... 33
0275454.....131, 163	1001092456 41, 204	1001118363 22, 153	1001224019..... 37
0275663.....49	1001092907 181, 183	1001118433 15	1001224048.....199
0275664.....51	1001096138 151	1001119032 155	1001224049.....193
0275665.....53	1001097150 147, 149	1001131270 181, 183	1001224050.....197
0275666.....55	1001097347 151, 204	1001133248 103	1001224052.....195
0275667.....57	1001098122 103	1001136757 157	1001224053.....191
0275769.....127	1001099670 153	1001138967 157	1001224191.....183
0275771.....131	1001100141 93	1001141967 173, 177	1001228370.....185, 187
0275772.....133	1001100142 93	1001141968 173	1001229107.....206
0275773.....135	1001100176 79	1001141969 177	1001229471..... 47
0275774.....137	1001100341 169	1001141970 177	1001229711.....206
0380025.....43	1001100342 167	1001141971 173	1001231386..... 157
0400215.....27	1001100345 171	1001142174 157	1001231728..... 97, 99
0440263...13, 35, 37, 113	1001100346 163	1001143009 157	1001231801.....185
0610161.....43	1001100347 175	1001145762 157	1001231992..... 117, 121
0630580.....15, 17	1001100630 93	1001145763 157	1001233237.....206
063058727, 29, 35, 37	1001100631 93	1001145881 157	1001236161.....103
0630606.....13	1001100634 93	1001152483 149	1001239932.... 65, 69, 75,
0641416....83, 87, 91, 93	1001100918 93	1001152487 129, 139,	161
0700615.....41	1001100947 93	149	1001239934..... 79, 161
0700616.....77	1001101024 153	1001153734 129	1001239935..... 79
0700618.....65, 69, 75	1001101362 121	1001153735 139	1001239936..... 79
0700628.....33	1001101833 117, 119	1001155025 29	1001239937..... 79
0700812.....119	1001102349 19	1001155029 29	1001239938..... 79
0760408.....157	1001102351 19	1001155030 29	1001239939..... 79
0760606....127, 129, 131,	1001102353 19	1001156211 65, 69, 75	1001241343..... 79
133, 135, 137, 139,	1001102354 19	1001157547 157	1001241426..... 79
141, 143	1001102771 .. 27, 29, 204	1001157645 157	1001252535..... 99, 206
0760608.....65, 69, 75	1001102858 ... 63, 65, 67,	1001157891 151	1001254195..... 63, 83
0760610..65, 69, 75, 103,	69, 71, 73, 75	1001158712 157	1001254196..... 71, 91
157	1001103257 141	1001159186 155	1001254197..... 73, 93
0760614.....31, 33	1001103258 127, 129,	1001163095 43, 204	1001254198.... 63, 65, 83,
0760806....63, 67, 71, 73	131, 133, 135, 137,	1001165284 43	85
0760808.....107	139, 143	1001165286 43	1001254199.....185
0760812....63, 67, 71, 73	1001103471 137, 139	1001165315 43	1001254200.....187
0761010.....119		1001165316 43	1001254201.....193

SECTION 10 - SPECIAL OPTIONS/ACCESSORIES/KITS

1001254202 191	1705726 195	77, 103, 127, 129, 131,	4110226 181, 183
1001254203 195	1705781 ... 185, 187, 189,	133, 135, 137, 139,	4160160 35, 37
1001254204 197	191, 193, 195, 197,	141, 143, 157	4160203 97, 99
1001254205 199	199, 201	3290606 93	4160214 27, 29
1001254206 185, 187,	1705803 189, 191, 201	3290805 83, 87, 91, 93,	4160220 65, 69, 75
193, 197, 199	1705946 197	107, 119	4160222 35, 37
1001254207 187	1706057 199	3291005 13, 117	4160223 35, 37
1001254208 193, 195	1706078 189, 191, 201	3291205 63, 67, 71, 73,	4191306 97, 99
1001254209 195	1706667 ... 185, 187, 189,	119	4191406 ... 25, 31, 33, 65,
1001254210 197	191, 193, 195, 197,	3300423 19	69, 75, 83, 87, 91, 93,
1001254211 199	199, 201	3300473 97, 99	127, 129, 131, 133,
1001254318 189	1706670 181, 183	3311005 59	135, 137, 139, 141
1001254319 201	1706671 181	3311405 59	4191407 97, 99
1001254341 67, 87	1706679 181, 183	3321005 43	4191409 97, 99
1001254342 ... 67, 69, 87,	1706686 189, 191	3322202 13	4191706 ... 25, 41, 45, 47
89	1706740 181, 183	3331211 63, 67, 71, 73	4191707 129, 139
1001254348 ... 71, 73, 75,	1706750 157	3340962 83, 87, 91, 93	4191708 31, 41
91, 93, 95	1706832 185	3340968 97, 99	4191709 41
1001254349 89	1707022 199	3380475 97, 99	4220258 35, 37
1001254378 85	1707139 195	3380599 27, 29	4220286 27, 29
1001254381 85, 89	1707140 193	3380600 27, 29	4220307 41
1001259119 ... 85, 89, 95	1707141 187	3380604 31	4220309 83, 87, 91
1001266761 77	1707142 197	3380605 31, 33	4240017 157
1001272014 99	1707143 193	3380612 31, 33	4240018 15, 17
1001285942 119, 123	1707144 195	3380619 31, 33	4240033 ... 127, 131, 133,
1001285943 119	1707145 187	3380766 ... 127, 131, 133,	135, 137
1001286093 119	1707146 197	3391408 27, 29	4240147 117, 119
1001287772 119	1707157 199	3423189 35, 37	4240153 41
1060908 147, 149	1707158 199	3423230 13, 35, 37	4341144 25
1060918 103	2080040 ... 75, 83, 85, 87,	3423231 35, 37	4360069 43, 204
1060998 145	89, 91, 93, 105	3423235 13	4360328 43, 204
1321293 ... 127, 129, 131,	2080043 83, 87, 91, 93	3423236 13	4360336 157, 204
133, 135, 137, 139,	2080057 ... 185, 187, 189,	3423243 27, 29	4360387 41, 204
141, 143	191, 193, 195, 197,	3423303 13	4360469 43, 204
1321682 15, 17	199, 201	3450406 19	4360475 ... 43, 97, 99, 204
1380156 97, 99	2144605 113, 121	3520072 ... 83, 87, 91, 93	4360538 97, 99, 204
1380159 107	2144609 111	3520193 43	4360539 97, 99, 204
1580050 ... 83, 87, 91, 93	2220883 123	3575919 31, 33	4420070 31, 33, 105
1600402 97, 99, 101	2221086 121	3576089 105	4460115 155
1600439 97, 99, 204	2400060 151	3730119 161	4460138 141
1671098 97, 99	2410021 83, 87, 91	3740150 41, 157, 204	4460142 151
1671105 43	2420172 43	3760348 13, 35, 37	4460183 155
1671207 165	2540042 159	3760463 15, 17	4460227 151
1684458 13, 113	2560179 97, 99	3820019 ... 65, 69, 75, 77,	4460259 151, 155
1684469 77, 111	2600281 ... 83, 87, 91, 93	85, 89	4460260 151, 155
1701640 181, 183	2755003 117, 119	3841143 13	4460265 159
1701691 85, 89, 127, 131,	2780266 15, 17, 19	3841517 13	4460267 45, 47, 159
133, 135, 137	280013 93	3841703 35, 37	4460268 43, 151, 155
1703687 181, 183	2860030 43, 204	3900258 31, 33	4460314 141
1703785 185	2890321 206	3900333 97, 99	4460320 151
1703786 185	2902431 141, 165	3900336 43	4460321 43
1703819 97, 99, 181, 183	2902439 77	3900338 43	4460346 165
1704016 181, 183	2902559 ... 127, 131, 133,	3900339 43	4460374 151
1704277 181, 183	135, 137, 147	3900392 41	4460375 151
1704339 193	2920161 25	3911010 59	4460418 155
1704340 187	3010145 35, 37	3911416 59	4460424 45, 47
1704341 195	3010146 35, 37	3931412 43	4460464 . 45, 47, 99, 151,
1704344 197	3010147 35, 37	4000010 41, 204	155, 159
1704412 181, 183	3010152 35, 37	4010408 ... 133, 135, 137	4460465 ... 25, 27, 29, 99,
1705099 ... 189, 191, 201	3010153 35, 37	4010415 35, 37	103, 151, 153, 161
1705676 97, 99	3010164 13	4010614 ... 127, 131, 133,	4460466 . 45, 47, 99, 151,
1705686 185	3010165 13	135, 137	155, 159, 161
1705692 181, 183	3020039 27, 29	4010618 93	4460493 161
1705696 43	3290405 . 35, 37, 79, 133,	4031707 35, 37	4460496 159
1705698 43	135, 137, 157	4060865 25	4460497 159
1705720 193	3290605 ... 27, 29, 31, 33,	4071095 ... 83, 87, 91, 93	4460539 151
1705723 187	35, 37, 41, 65, 69, 75,		4460633 133, 135

SECTION 10 - SPECIAL OPTIONS/ACCESSORIES/KITS

4460648.....	45, 47, 151	4740120.....	157	70000737.....	111, 204	70007188.....	121
4460662.....	127, 129, 131, 165	4740468.....	19	70000738.....	113	70007588.....	123
4460754.....	99, 161	4740523.....	15, 17	70000739.....	113	70007613.....	123
4460761.....	151	4740524.....	15, 17	70000741.....	113	70007614.....	123
4460871.....	151	4751000.....	43	70000742.....	113	70008100.....	123
4460873.....	151	481140035, 37, 133, 135, 137, 157		70000743.....	113	70008101.....	123
4460884.....	151, 155	4811700... 27, 29, 31, 33, 35, 37, 45, 47, 65, 69, 75, 85, 89, 93, 127, 129, 131, 133, 135, 137, 139, 157		70000790.....	22	70008102.....	123
4460891.....	25, 151			70000791.....	22	70008103.....	123
4460894.....	151			70000792.....	22	70008104.....	123
4460897.....	151			70001250.....	101	70008105.....	123
4460899.....	45, 47			70001251.....	101	70008106.....	123
4460905.....	151	4811702... 33, 65, 69, 75		70001252.....	101	70030944.....	123
4460918.....	155	4811900.....	93, 119	70001253.....	101	7011025.....	121
4460930.....	161	4812000.....	119	70001254.....	111	7016319.....	25
4460931.....	151	4812100.....	27, 29, 119	70001265.....	23	7016372.....	25
4460942.....	151, 153	4922870.....	97, 99, 159	70001739.....	22	7020175.....	43, 97, 99
4460943.....	151, 155	4923325.....	145	70001949.....	22	7020176.....	43, 97, 99
4460944.....	161	4923326.....	145	70002308.....	23	7024747.....	23
4460956.....	147	4923328.....	145	70002682.....	41	7024748.....	23
4460957.....	147	5241200... 63, 67, 71, 73		70002683.....	41, 204	7024749.....	23
4460986.....	151	70000082.....	101	70002720.....	111	7024750.....	23
4461016.....	99, 159	70000084.....	101	70002902.....	103	7024756.....	23
4461057.....	159	70000191.....	22	70002903.....	103	7024757.....	22
4461196.....	55, 133, 169	70000683.....	101	70002904.....	103	7024758.....	23
4461198.....	169	70000684.....	101	70002905.....	103	7024771.....	23
4461199.....	57, 135, 167	70000685.....	101	70003650.....	101	7024772.....	23
4461201.....	167	70000686.....	101	70003700.....	123	7024773.....	23
446120549, 51, 127, 129, 137, 139, 171, 173, 175, 177		70000686.....	101	70003734.....	123	7024785.....	22
4461244.....	171	70000721.....	111	70005634.....	123	7024786.....	22
4461245.....	175	70000722.....	111	70005977.....	121	7027365.....	101, 204
4461246.....	163	70000723.....	111	70005978.....	121	7027367.....	101, 204
4461249.....	53, 131, 163	70000725.....	111	70005979.....	121	7027765.....	101
4568738.....	97, 99	70000726.....	111	70005980.....	121, 204	7027766.....	101
4569225.....	35	70000727.....	111	70005981.....	121, 204	8220114.....	151
4569238.....	35, 37	70000728.....	111	70005982.....	121	8229242.....	151, 204
4640858.....	111	70000729.....	111	70005983.....	121, 204	8584003.....	119
4700042.....	65, 69, 75, 77	70000730.....	111	70005984.....	121	8990147.....	75, 85, 89
4711000.....	59	70000731.....	111	70005985.....	121	91013191.....	151
4711400.....	59	70000732.....	111	70006339.....	123	91013192.....	153
		70000733.....	111	70006426.....	23		
		70000734.....	111	70007123.....	123		
		70000735.....	111	70007140.....	121		



**Corporate Office
JLG Industries, Inc.
1 JLG Drive
McConnellsburg, PA 17233-9533 USA**
☎ **(717) 485-5161 (Corporate)**
☎ **(877) 554-5438 (Customer Support)**
📠 **(717) 485-6417**

**Visit our website for JLG Worldwide Locations.
www.jlg.com**



OSHKOSH™